

HC
117
P7C35
v. 6

An inventory of socio-economic data

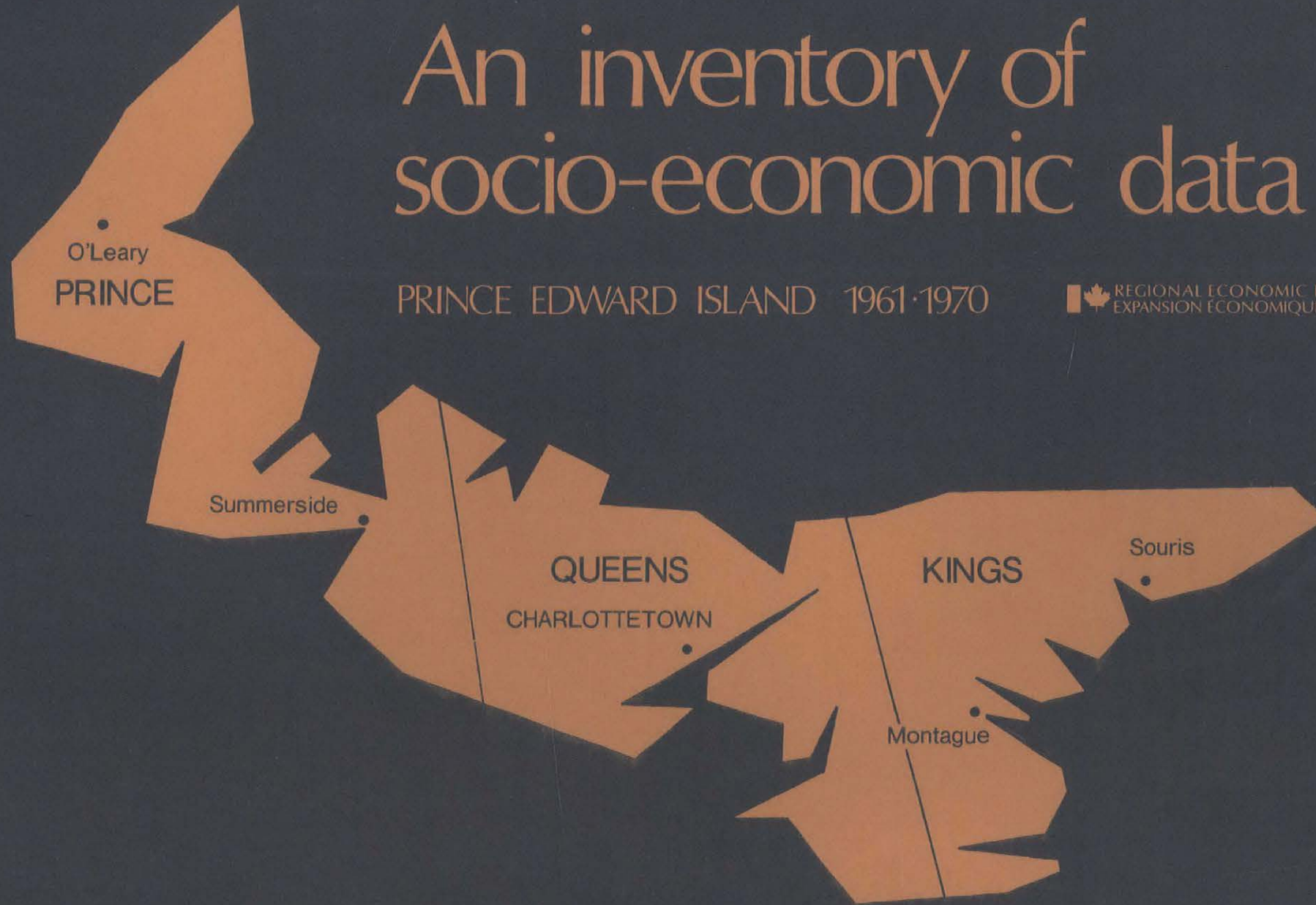

PRINCE EDWARD ISLAND 1961-1970

 REGIONAL ECONOMIC EXPANSION CANADA
EXPANSION ECONOMIQUE REGIONALE CANADA

PART VI PROVINCIAL GOVERNMENT ACCOUNTING DATA

An inventory of socio-economic data

PRINCE EDWARD ISLAND 1961-1970

Canada
= PREPARED BY
THE DEPARTMENT OF REGIONAL
ECONOMIC EXPANSION
PROGRAM EVALUATION BRANCH,
IN CO-OPERATION WITH
THE PROVINCE OF
PRINCE EDWARD ISLAND

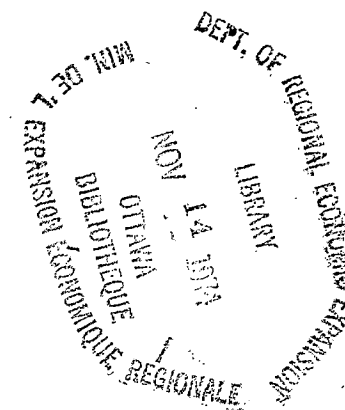

PART VI PROVINCIAL GOVERNMENT ACCOUNTING DATA

HC
117
P9
C35
V.6

FOREWORD

Undertaken by the Program Evaluation Branch of the Canada Department of Regional Economic Expansion with the cooperation and assistance of the Government of Prince Edward Island, the following inventory compilation was approved jointly by Canada and the Province under "The Development Plan for Prince Edward Island".

Presented whenever possible as a time series from 1961 - 1970, the data inventory is intended to give a statistical picture of all the important sectors of P.E.I. influenced by "The Plan". As data for the Atlantic Provinces and Canada are given in many instances, comparisons can be made among various regions of Canada.

The Inventory's uses are expected to be many. Those wishing to study the Island may use the data to measure the provincial economic and social environment discretely or they may choose to project the data to simulate baseline conditions. However, it should be recognized that since "The Development Plan for Prince Edward Island" is comprehensive in scope and is in fact designed to effect major revisions in the Island make-up, the trends apparent in the time series may well shift dramatically.

It is anticipated also that individual program and project managers of "The Plan" will use the data for management purposes. Implementors, armed with both trend patterns and actual figures, may be able to establish yardsticks with which to effectively gauge their own performance and formulate macro-goals for which to strive.

Continued updating of this document would be desirable if it is to retain its currency. We anticipate that this will be agreed to and will occur.

The data, compiled by Messrs. T. Brennan, R. Callaghan, J. Cronier, J. Gibson and T. Rankin under the supervision of M. Parnes was amassed during the three month period, June - August, 1971.

The authors wish to thank the following persons for their cooperation in allowing the researchers liberal use of their facilities and providing the information so vital to the preparation of this data inventory:

AGENCY

Canada Dept. of Fisheries	Mr. W. Farrar Mr. M. C. Cormier
Canada Dept. of Manpower & Immigration	Mr. F. S. Goodman Mr. C. Sharkey Mr. J. Kim
Canada Dept. of Regional Economic Expansion	Mr. Wm. McFarlane Mr. S. Merrill
Charlottetown Comm. of Sewers & Water Supply	Mr. O. Manuel Mr. E. MacLeod
Dominion Bureau of Statistics	Mr. C. Hudon
P.E.I. Dept. of Agriculture & Forestry	Mr. D. Faulkner Mr. D. Rogers Mr. T. Brewer
P.E.I. Dept. of Development	Dr. T. Connor
P.E.I. Dept. of Development Library	Miss S. Flynn
P.E.I. Dept. of Education	Mr. G. Hughes Mr. H. Jamieson
P.E.I. Dept. of Fisheries	Mr. E. Gorman

Department of Regional Economic Expansion
Program Evaluation Branch

AGENCY

P.E.I. Dept. of Highways	Mr. G. White
P.E.I. Dept. of Labour, Industry & Commerce	Mr. R. Jackson
P.E.I. Dept. of Tourist Development	Mr. G. Fraser Mr. A. Hume
P.E.I. Dept. of Welfare	Mr. Wm. H. Reid
P.E.I. Farm Credit Corporation	Mr. H. Arkell
P.E.I. Housing Authority	Mr. J. A. Comeau
P.E.I. Land Development Corporation	Mr. F. McKenzie
P.E.I. Lending Authority	Mr. R. L. Blakney
P.E.I. Market Development Centre	Dr. J. Wallace
P.E.I. Public Utilities Commission	Mr. Wm. Brennan Mrs. S. Pursey
P.E.I. Rural Development Council	Mr. U. LeBlanc Mr. S. Smith
P.E.I. Treasury Board	Mr. K. Wornell Mr. F. Schwartz
P.E.I. Water Authority	Mr. A. J. Hiscock
University of Prince Edward Island	Mr. M. Hennessey
Typists	Mrs. F. Bernardez Mrs. A. Middaugh Miss M. Savage Mrs. D. Silk

GENERAL TABLE OF CONTENTS

PART I	DEVELOPMENT PLAN PROGRESS
	<u>P.E.I. DEVELOPMENT PLAN</u>
SECTION 1	ANTICIPATED AND ACTUAL EXPENDITURES
SECTION 2	LAND DEVELOPMENT CORPORATION
SECTION 3	RURAL DEVELOPMENT
PART II	THE HUMAN ENVIRONMENT: Vital Statistics Labour Force Standard of Living
	<u>VITAL STATISTICS</u>
SECTION 1	POPULATION
SECTION 2	FACTORS AFFECTING POPULATION GROWTH
	<u>LABOUR FORCE</u>
SECTION 3	LABOUR FORCE CHARACTERISTICS
SECTION 4	EMPLOYMENT
SECTION 5	INCOME
	<u>STANDARD OF LIVING</u>
SECTION 6	COMPARATIVE STANDARD OF LIVING
SECTION 7	HOUSING
PART III	AGRICULTURE TOURISM & RECREATION
	<u>AGRICULTURE</u>
SECTION 1	VALUE ADDED
SECTION 2	FARMS & FARM OPERATORS
SECTION 3	FARM REVENUE & EXPENSE

SECTION 4 PRODUCE
SECTION 5 LIVESTOCK

TOURISM & RECREATION

SECTION 6 TOURISTS TO P.E.I.
SECTION 7 ACCOMODATION
SECTION 8 RECREATION FACILITIES
SECTION 9 COST OF TOURISM PROJECTS

PART IV

FISHERIES
FORESTRY
MINING

FISHERIES

SECTION 1 PRODUCTIVITY IN FISHERIES
SECTION 2 FISHERMEN
SECTION 3 FISHING CRAFT
SECTION 4 QUANTITY AND VALUE OF LANDINGS
SECTION 5 LANDINGS BY FISHING DISTRICT
SECTION 6 FISH PROCESSING

FORESTRY

SECTION 7 LUMBER PRODUCTION

MINING

SECTION 8 MINING PRODUCTION

PART V

INDUSTRY

SECTION 1 VALUE ADDED
SECTION 2 INVESTMENT
SECTION 3 BUSINESS ESTABLISHMENTS
SECTION 4 NUMBER OF PRODUCTION WORKERS
SECTION 5 MANUFACTURING
SECTION 6 CONSTRUCTION
SECTION 7 SALES
SECTION 8 ORIGIN AND DESTINATION OF GOODS OF OWN MANUFACTURE, P.E.I. 1967
SECTION 9 CREDIT

PART VI

PROVINCIAL GOVERNMENT ACCOUNTING DATA

GROSS REGIONAL PRODUCT AND GROSS REGIONAL EXPENDITURE, 1960-1967

SECTION 1 ECONOMIC OVERVIEW
SECTION 2 SECTORAL FLOWS BY YEAR 1960-1967

PERSONAL SECTOR

SECTION 3 PERSONAL INCOME
SECTION 4 PERSONAL EXPENDITURE

LOCAL GOVERNMENT SECTOR

SECTION 5 LOCAL GOVERNMENT REVENUE
SECTION 6 LOCAL GOVERNMENT EXPENDITURE

FEDERAL GOVERNMENT SECTOR

SECTION 7 FEDERAL GOVERNMENT REVENUE
SECTION 8 FEDERAL GOVERNMENT EXPENDITURE

BUSINESS SECTOR

SECTION 9 BUSINESS REVENUE
SECTION 10 BUSINESS EXPENDITURE

NON-RESIDENT SECTOR

SECTION 11 NON-RESIDENT REVENUE
SECTION 12 NON-RESIDENT EXPENDITURE

PART VII

EDUCATION

SECTION 1 ENROLMENT
SECTION 2 VOCATIONAL SCHOOLS
SECTION 3 ADULT EDUCATION
SECTION 4 HIGHER EDUCATION
SECTION 5 TEACHERS
SECTION 6 EDUCATIONAL FACILITIES
SECTION 7 EXPENDITURES

PART VIII

HEALTH & WELFARE

WELFARE

SECTION 1	GENERAL WELFARE
SECTION 2	CHILD WELFARE
SECTION 3	DISABLED PERSONS
SECTION 4	REHABILITATION
SECTION 5	MOTHERS' ALLOWANCES
SECTION 6	BLIND ASSISTANCE
SECTION 7	OLD AGE
SECTION 8	SOCIAL ALLOWANCES

HEALTH

SECTION 9	GENERAL HEALTH
SECTION 10	HOSPITALS

FEDERAL ASSISTANCE

SECTION 11	GENERAL INFORMATION
------------	---------------------

PART IX

MUNICIPAL SERVICES
TRANSPORTATION

MUNICIPAL SERVICES

SECTION 1	POWER
SECTION 2	WATER SUPPLY
SECTION 3	SEWAGE
SECTION 4	POLLUTION

TRANSPORTATION

SECTION 5	ROADS & VEHICLES
SECTION 6	AIR
SECTION 7	WATER
SECTION 8	RAIL

T A B L E O F C O N T E N T S

PART VI

PROVINCIAL GOVERNMENT ACCOUNTING DATA

GROSS REGIONAL PRODUCT AND GROSS REGIONAL EXPENDITURE, 1960-1967

SECTION 1 ECONOMIC OVERVIEW

SECTION 2 SECTORAL FLOWS BY YEAR 1960-1967

PERSONAL SECTOR

SECTION 3 PERSONAL INCOME

SECTION 4 PERSONAL EXPENDITURE

LOCAL GOVERNMENT SECTOR

SECTION 5 LOCAL GOVERNMENT REVENUE

SECTION 6 LOCAL GOVERNMENT EXPENDITURE

FEDERAL GOVERNMENT SECTOR

SECTION 7 FEDERAL GOVERNMENT REVENUE

SECTION 8 FEDERAL GOVERNMENT EXPENDITURE

BUSINESS SECTOR

SECTION 9 BUSINESS REVENUE

SECTION 10 BUSINESS EXPENDITURE

NON-RESIDENT SECTOR

SECTION 11 NON-RESIDENT REVENUE

SECTION 12 NON-RESIDENT EXPENDITURE

GROSS REGIONAL PRODUCT AND

GROSS REGIONAL EXPENDITURE

1960 - 1967

SECTION 1 ECONOMIC OVERVIEW

Flows in P.E.I., 1967 \$'000

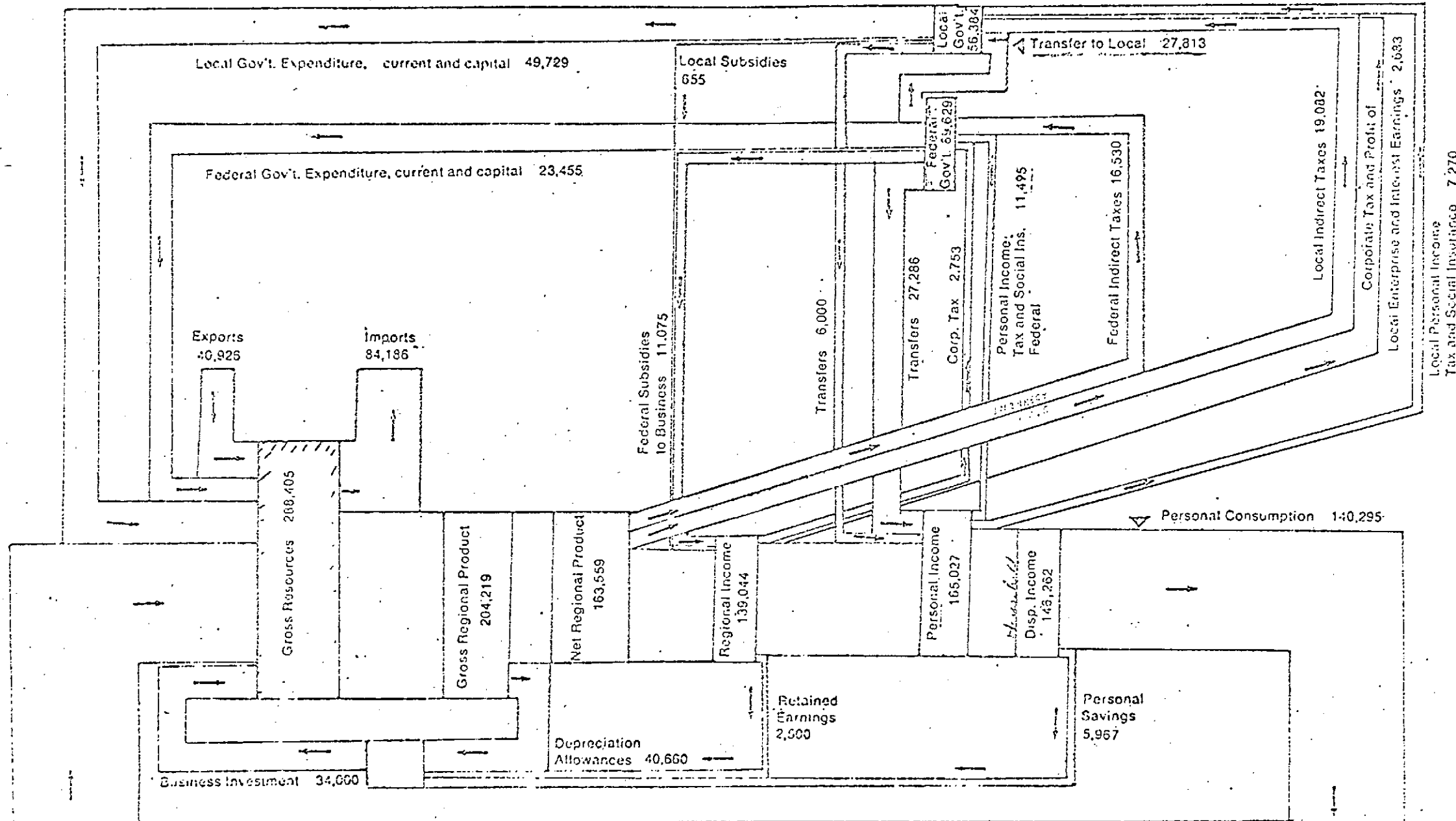

Intersectoral Flows

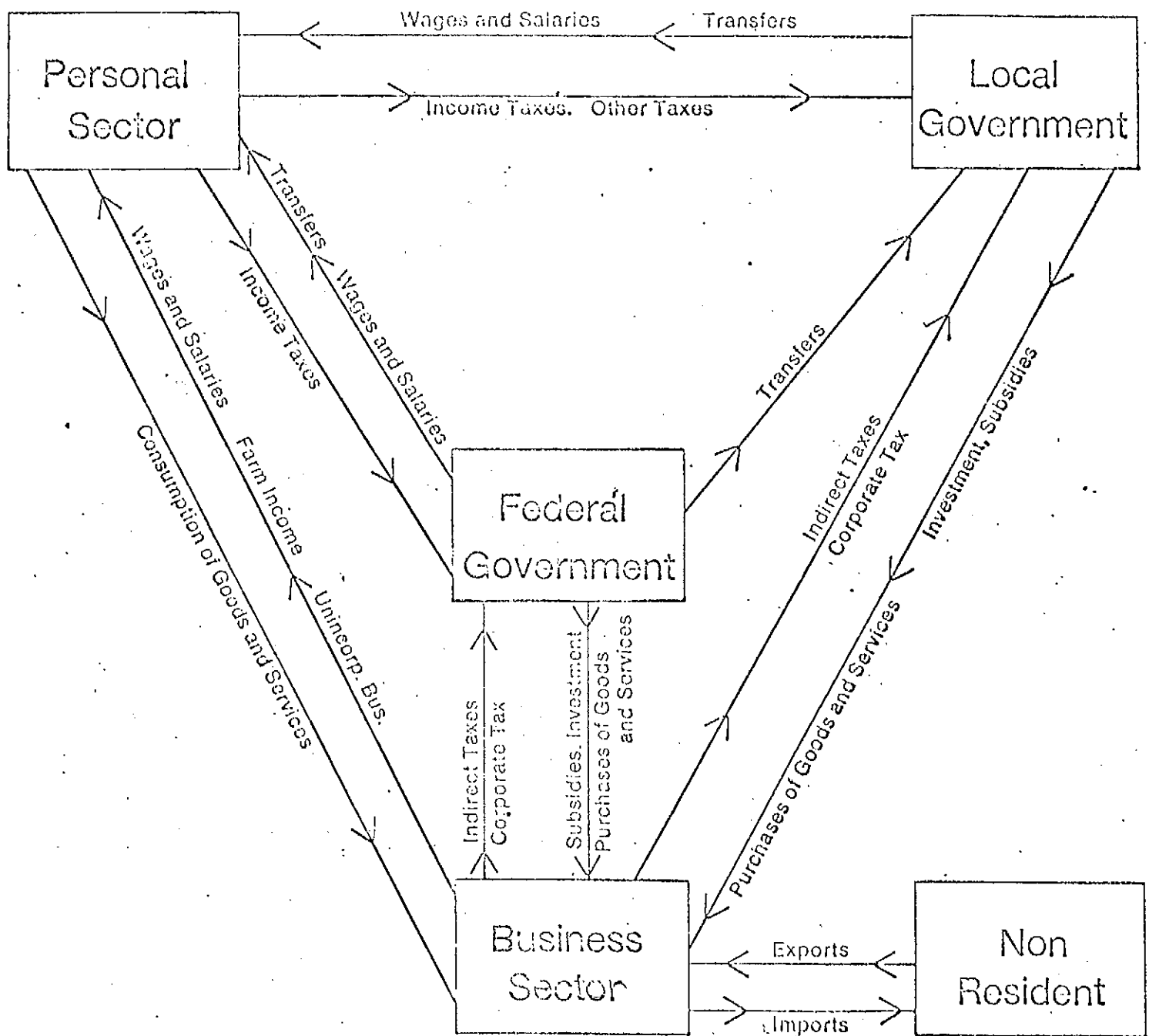

SOURCE: Income and Product Accounts Study of P.E.I.
 J. R. Palmer
 1970

Selected Economic Indicators (1)

Indicator	Period	Atlantic Region	Canada
Gross National Product In Current Dollars (\$ Million) (2)	1st quarter 1971	N/A	87,888
	1st quarter 1970	N/A	82,684 (6.3)
Industrial Production Index (3) (1961=100)	March 1971	N/A	172.1
	March 1970	N/A	169.6 (1.5)
New Housing Starts (4) (Dwelling Units)	April 1971	593	16,597
	April 1970	606 (-2.1)	9,925 (67.2)
Manufacturing Shipments (5) (\$ Million)	March 1971	131.9 ^p	3,974.7 ^p
	March 1970	126.3 (4.4)	3,832.9 (3.7)
Retail Trade (\$ Million)	March 1971	177.9	2,278.1
	March 1970	167.1 (6.5)	2,120.2 (7.4)
Consumer Price Index (1961=100)	April 1971	N/A	132.2
	April 1970	N/A	129.7 (1.9)
St. John's, Nfld.	April 1971	123.1 ^a	
	April 1970	122.4 (-0.6)	
Halifax, N.S.	April 1971	125.8 ^a	
	April 1970	124.5 (1.0)	
Saint John, N.B.	April 1971	124.7 ^a	
	April 1970	123.5 (1.0)	

(1) Figures in brackets represent year-to-year percentage changes.

(2) Seasonally adjusted at annual rates.

(3) Seasonally adjusted.

(4) Centres 10,000 population and over.

(5) Excludes P.E.I. which is included in Canada total.

p Preliminary

a Advance

Sources: D.B.S. and C.M.H.C.

GNP PER CAPITA—CANADA AND GPP PER CAPITA—P.E.I.

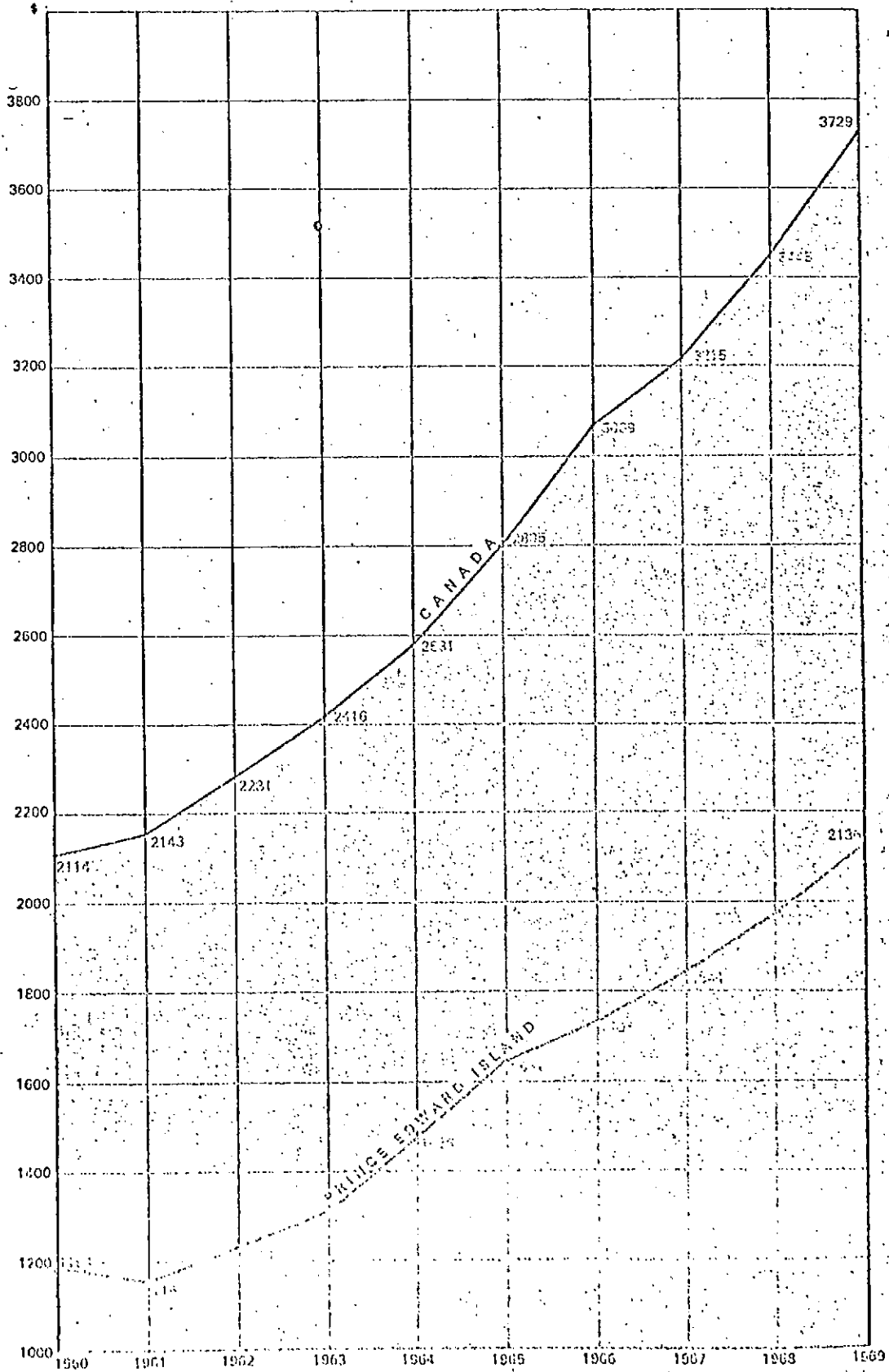

Source: Calculated from DBS 13-001--13-502

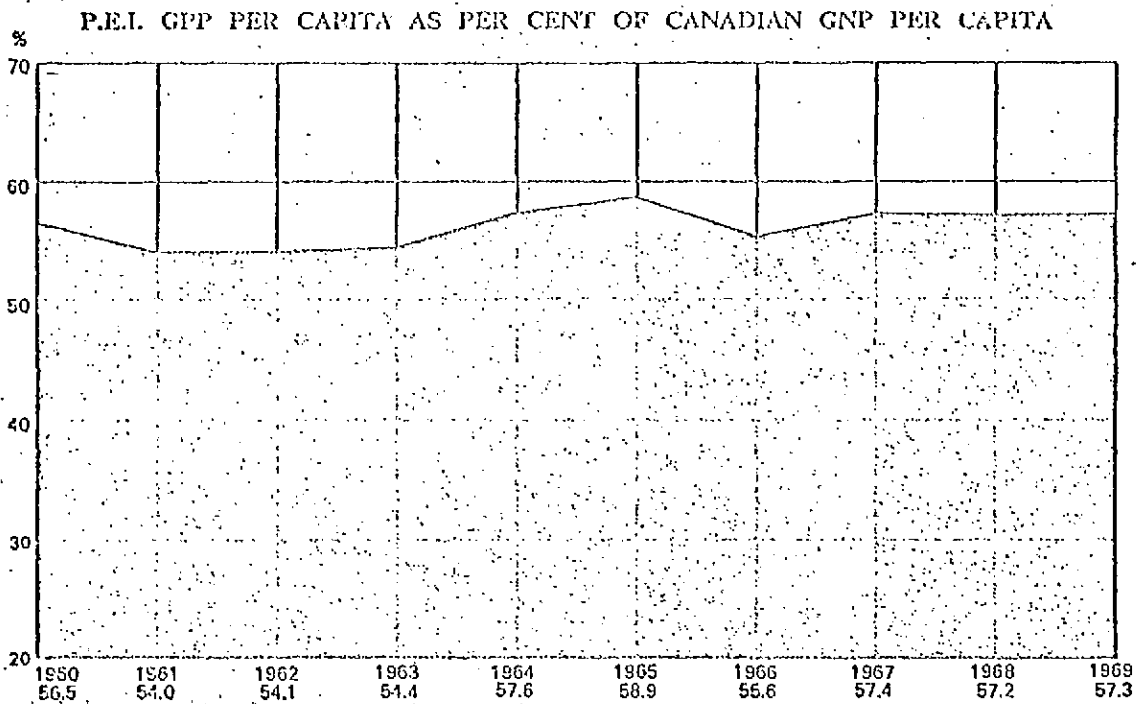

Source: Calculated from Chart II

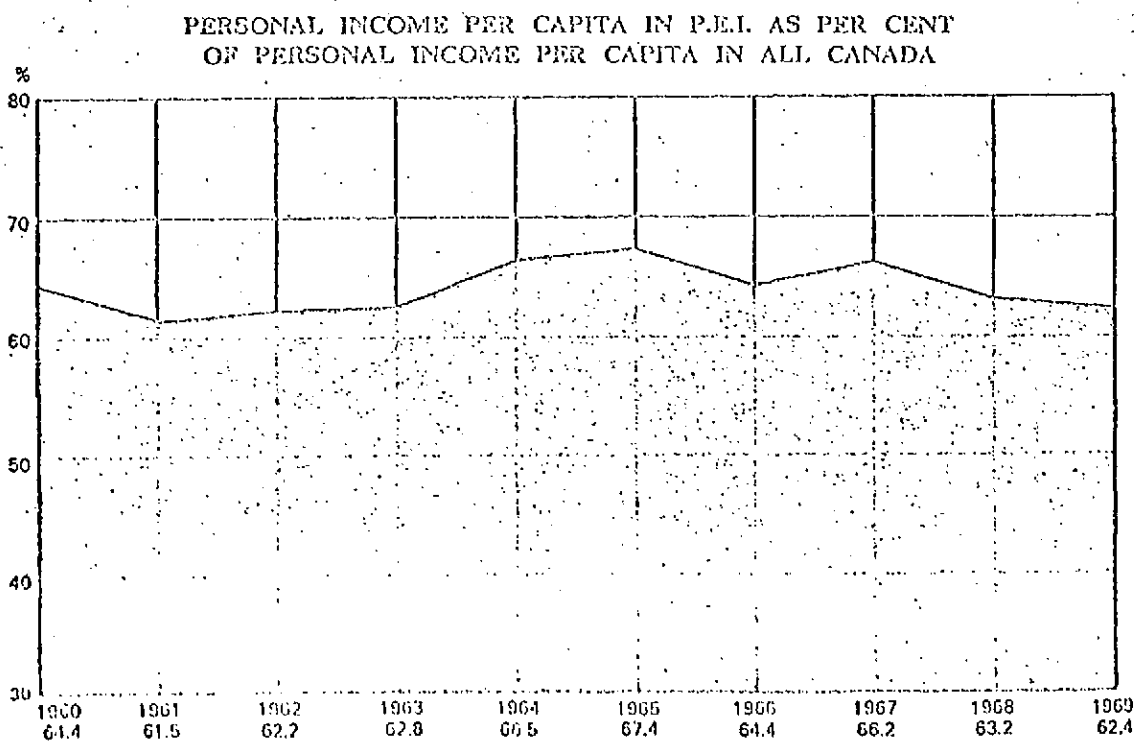

Source: Calculated from DBS 11-201

NET AND GROSS REGIONAL PRODUCT
PRINCE EDWARD ISLAND,
1960-1967
\$'000

	1960	1961	1962	1963	1964	1965	1966	1967
Personal Income (excluding transfers)								
Wages, Salaries Supp. Income & Military Pay & Allowances	51,977	57,462	63,998	66,170	71,537	77,044	87,873	102,227
Net Income of Farm Operators	6,000	6,000	10,000	8,000	13,000	13,000	9,000	7,000
Unincorp. Bus. & Rental Income	14,000	13,000	11,000	13,000	14,000	16,000	16,000	17,000
Interest, Div. & Investment Income of Persons	5,000	5,000	7,000	7,000	7,000	8,000	9,000	9,000
Federal Government								
Interest Payments	- 1,883	- 1,808	- 2,425	- 2,431	- 2,388	- 2,630	- 2,878	- 3,486
Local Government								
Interest Revenue	381	441	455	437	491	701	1,119	1,615
Profits of Enterprise	72	50	71	57	83	86	47	117
Corporate Income								
Undistributed Corp. Profit	1,369	1,926	2,930	1,523	2,464	2,064	2,422	2,500
Corp. Taxes	1,800	1,900	2,600	1,800	2,558	2,767	2,438	3,071

Net Regional Product at Factor Cost	78,716	83,971	95,629	95,556	108,745	117,032	125,021	139,044
Indirect Taxes								
Federal Govt.	10,420	10,450	11,840	11,990	13,720	13,380	16,450	16,530
Local Govt.	10,651	11,018	11,270	13,106	14,302	16,417	16,465	19,032
Subsidies	- 1,327	- 1,654	- 1,518	- 2,151	- 2,342	- 2,354	- 3,604	- 5,298
Losses of Fed. Enterprises	- 3,875	- 4,306	- 4,652	- 4,806	- 5,458	- 5,694	- 6,083	- 6,433
Fed. Interest Revenue	237	166	183	181	347	425	952	633
Net Regional Product at Market Prices	94,822	99,645	112,752	113,876	129,314	139,206	149,201	163,558
Capital Consumption Allowances	23,270	25,030	27,470	29,430	31,550	34,460	38,450	40,650
Gross Regional Product at Market Prices	118,092	124,675	140,222	143,306	160,864	173,665	187,651	204,218

SOURCE: Income and Product Accounts Study of P.E.I.
J. R. Palmer
1970

GROSS REGIONAL EXPENDITURES
PRINCE EDWARD ISLAND,
1960-1967
\$'000

	1960	1961	1962	1963	1964	1965	1966	1967
Personal Expenditure	87,756	90,319	97,872	100,340	111,503	119,108	126,715	140,295
Business	83,796	86,095	93,107	94,361	105,196	113,362	120,349	130,627
Non-Profit	2,557	2,805	3,071	3,166	3,809	4,170	4,697	6,336
Non-Residents	1,403	1,419	1,694	2,813	2,498	1,576	1,669	3,332
Local Governments Expenditures	21,966	25,184	29,938	31,486	32,727	39,485	44,891	49,729
Business	7,177	8,112	9,841	10,333	10,245	10,652	15,245	16,495
Wages & Salaries	7,509	8,833	10,392	11,287	12,308	12,945	15,549	18,156
Capital Form.	5,300	5,900	7,100	6,800	6,800	12,000	9,400	8,300
Int. Payments	1,980	2,339	2,605	3,066	3,374	3,888	4,697	6,778
Federal Government Expenditures	20,171	17,022	19,223	18,598	21,857	31,665	33,656	23,455
Business	2,302	2,357	2,788	2,470	2,426	2,494	2,894	2,798
Wages & Salaries & Military Pay & Allowances	9,269	9,965	11,935	12,928	14,231	14,371	15,962	13,557
Capital Form.	8,600	4,700	4,500	3,200	5,200	14,800	14,800	3,100
Business Capital Formation	23,400	27,700	30,900	32,600	27,300	30,400	32,700	34,000
Non-Residents	-35,201	-35,550	-37,711	-39,718	-32,523	-46,992	-50,311	-43,261
Exports	27,714	22,773	22,895	24,906	29,401	27,305	31,275	29,044
Tourists	3,031	3,431	3,945	4,519	5,770	7,134	7,975	8,244

Net Receipts of Interest and Dividends	2,169	526	830	3,923	2,822	4,531	4,364	3,638
Imports	-66,712	-60,861	-63,687	-70,253	-68,018	-84,386	-92,256	- 80,855
Expenditures Abroad	- 1,403	- 1,419	- 1,694	- 2,813	- 2,498	- 1,576	- 1,669	- 3,332
<hr/>								
Gross Regional Expenditures	118,092	124,675	140,222	143,306	160,864	173,666	187,651	204,218
<hr/>								

SOURCE: Income and Product Accounts Study of P.E.I.
J. R. Palmer
1970

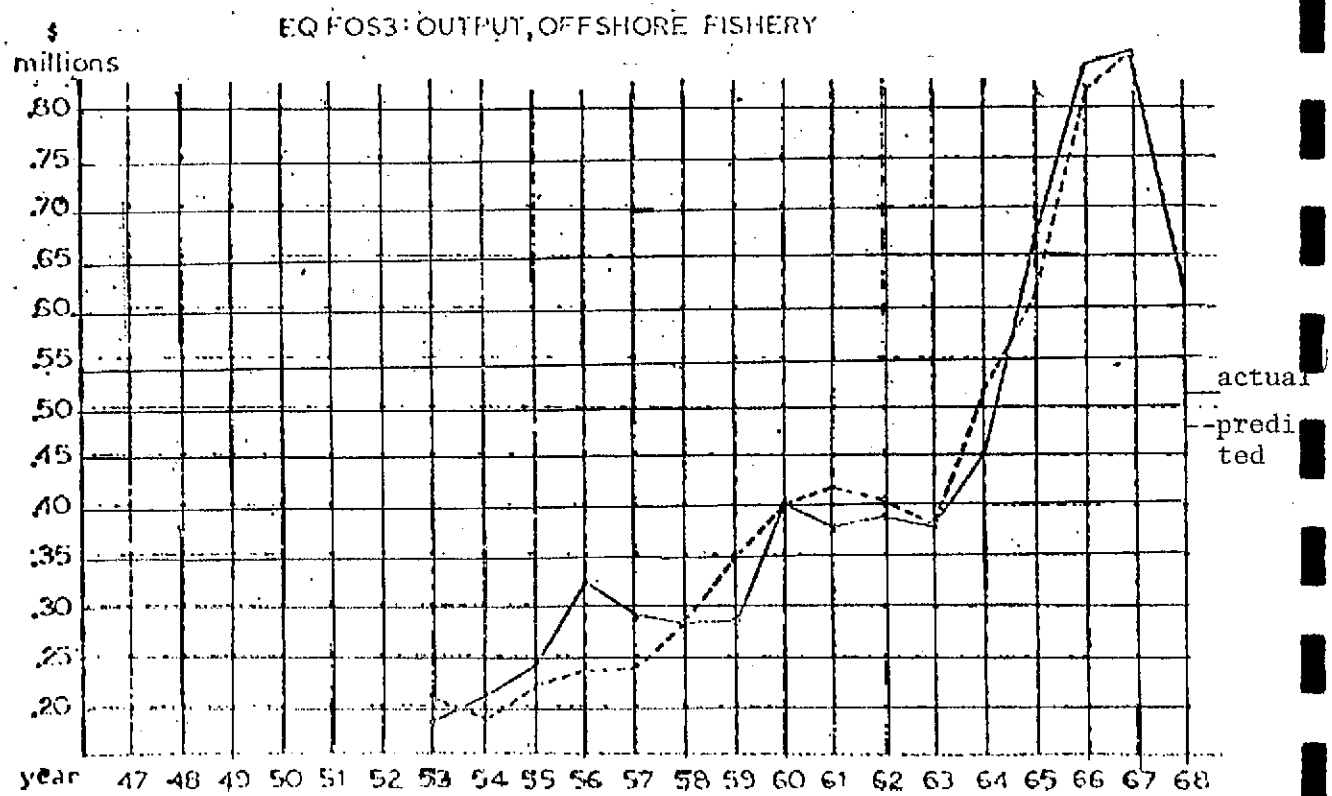
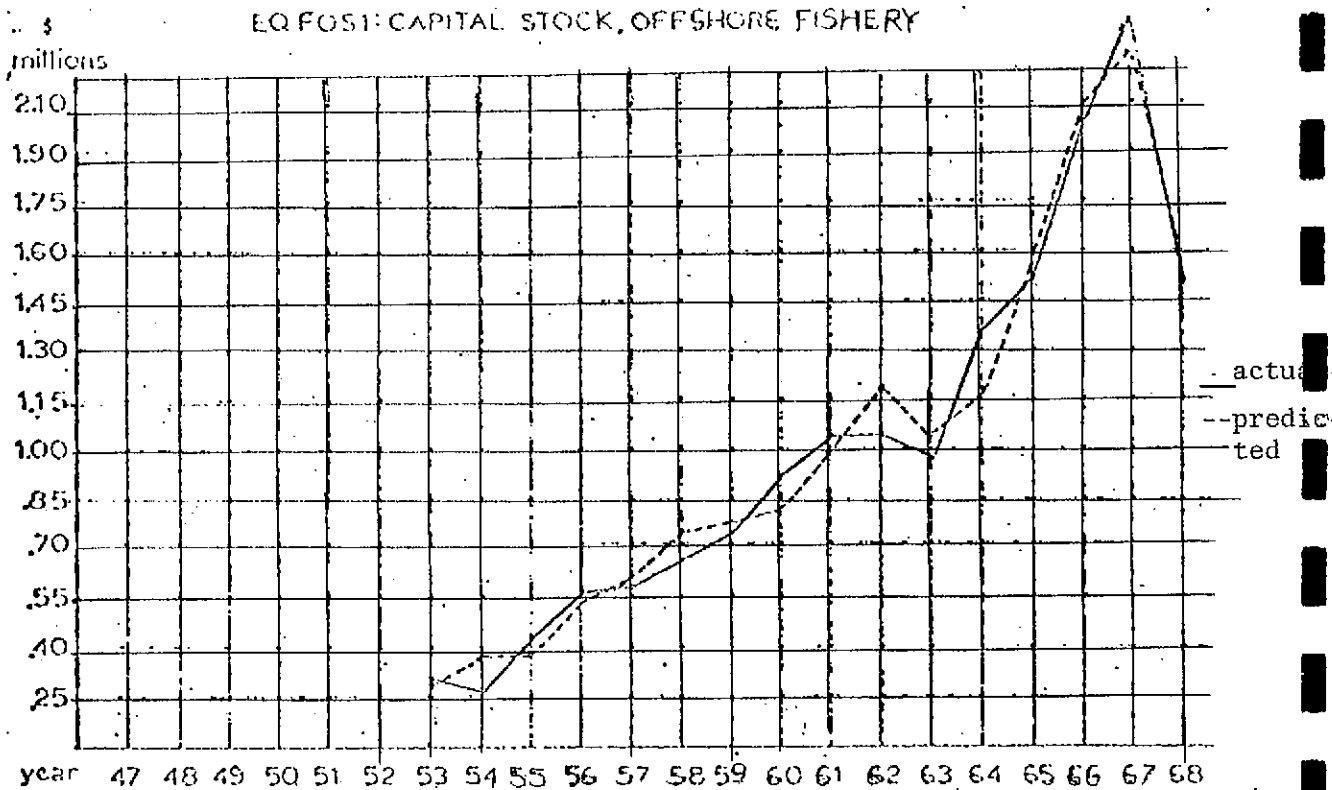

SOURCE: F. Schwartz, An Econometric Model of P.E.I.

EQ FOS4: EMPLOYMENT, OFFSHORE FISHERY

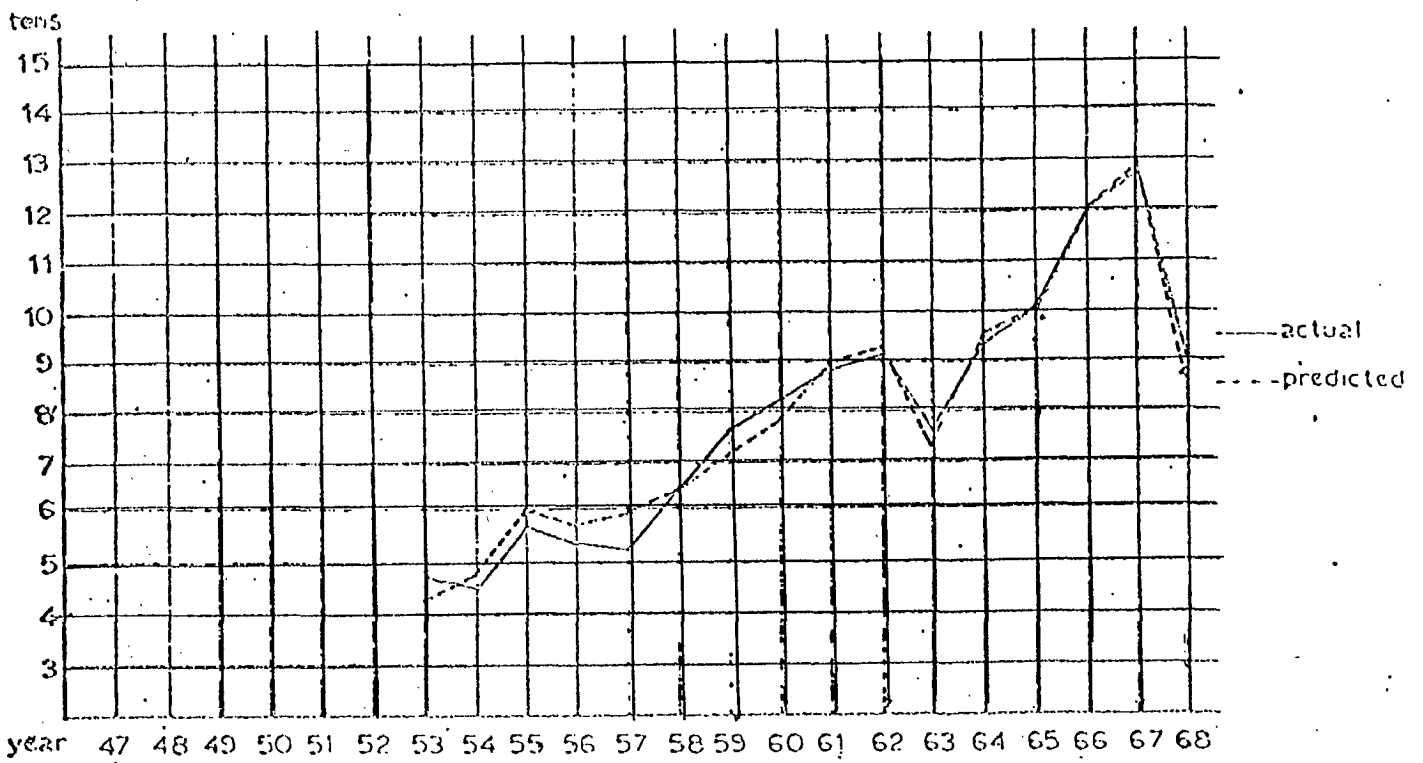

EQ FOS5: PROFIT, OFFSHORE FISHERY.

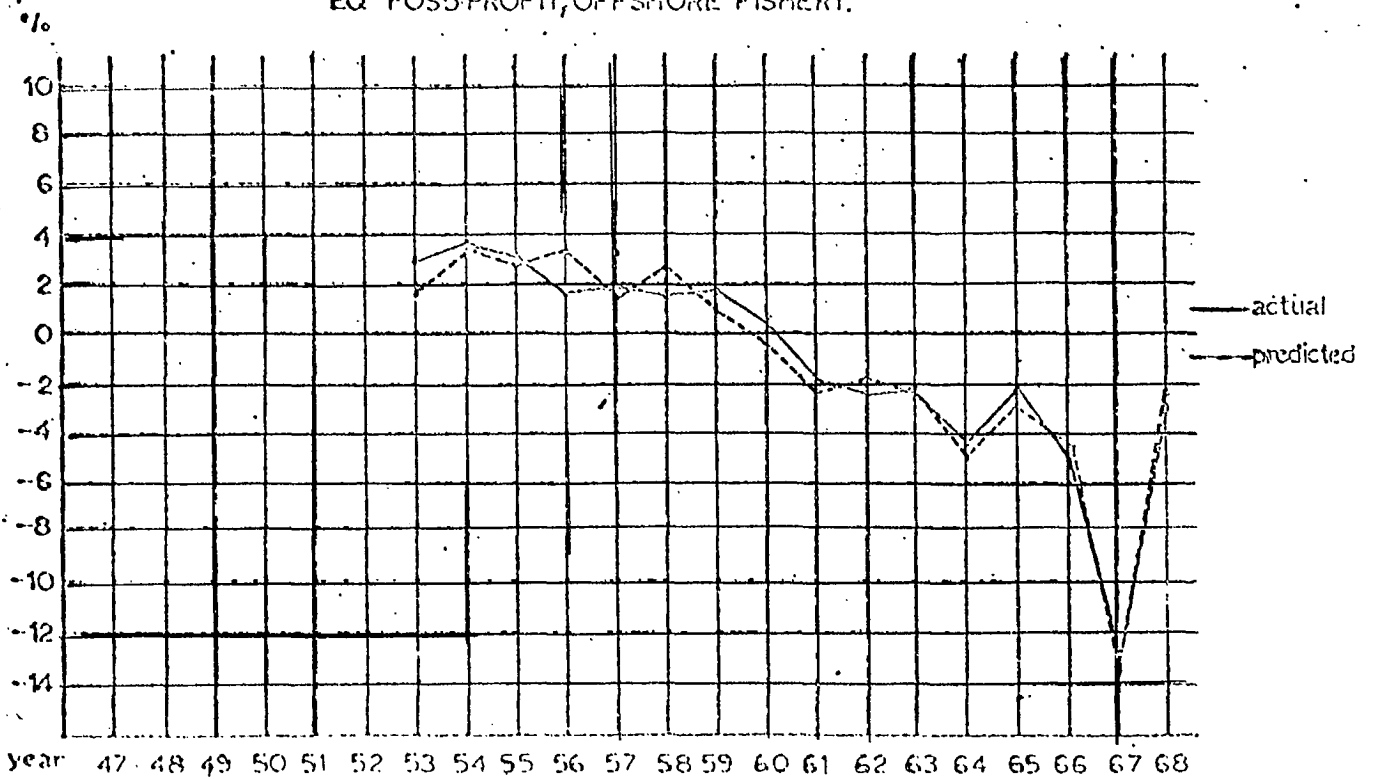

SOURCE: F. Schwartz. An Econometric Model of P.F.I.

EQFIS1: CAPITAL STOCK, INSHORE FISHERY

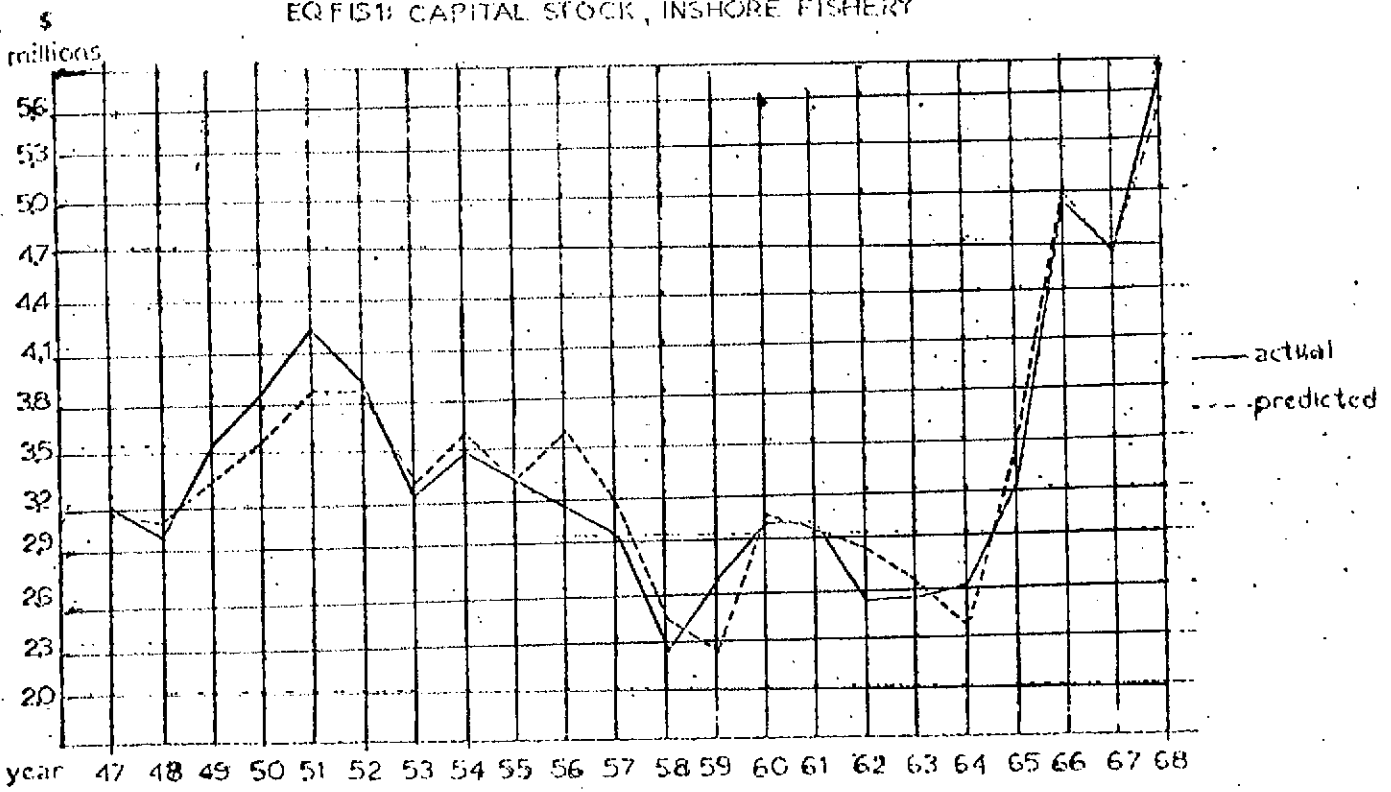

EQFIS2: EMPLOYMENT INSHORE FISHERY

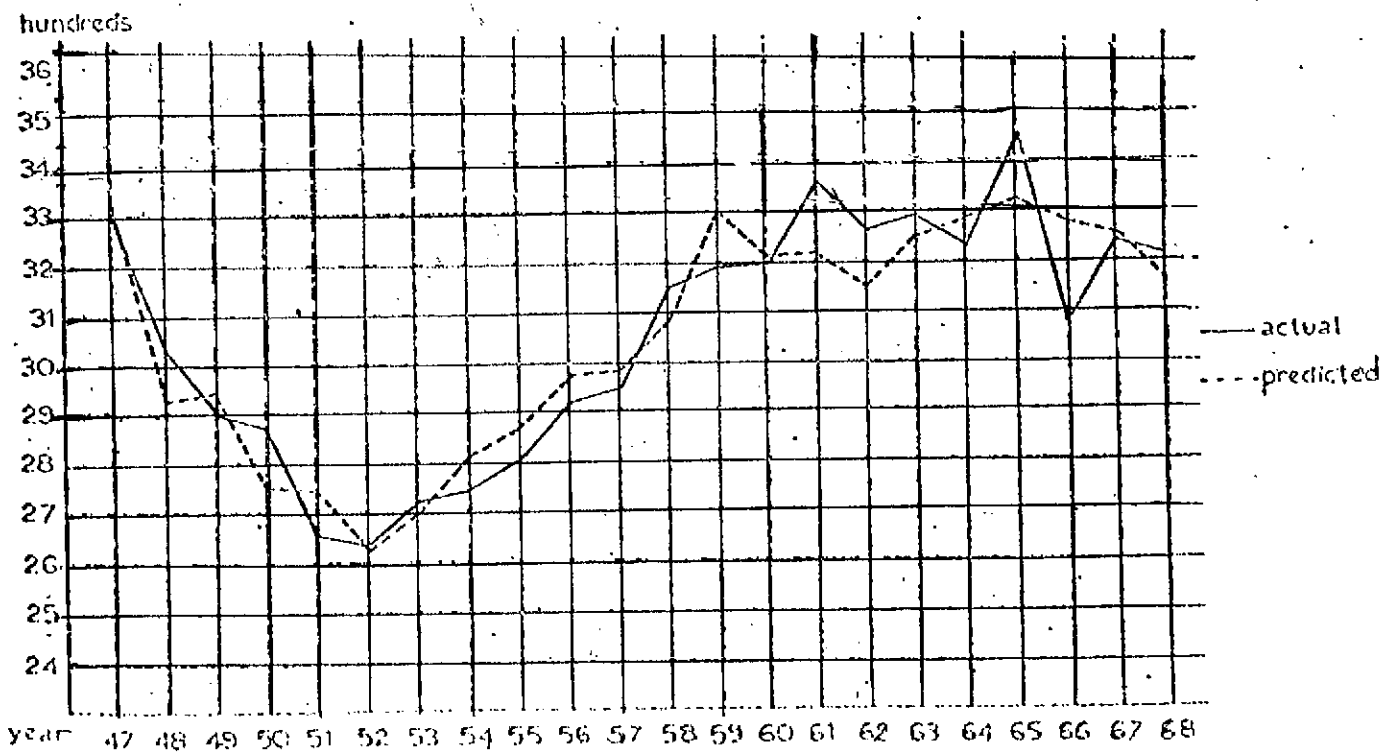

SOURCE: F. Schwartz, An Econometric Model of P.E.I.

EQ A1: ACTUAL FARM SIZE

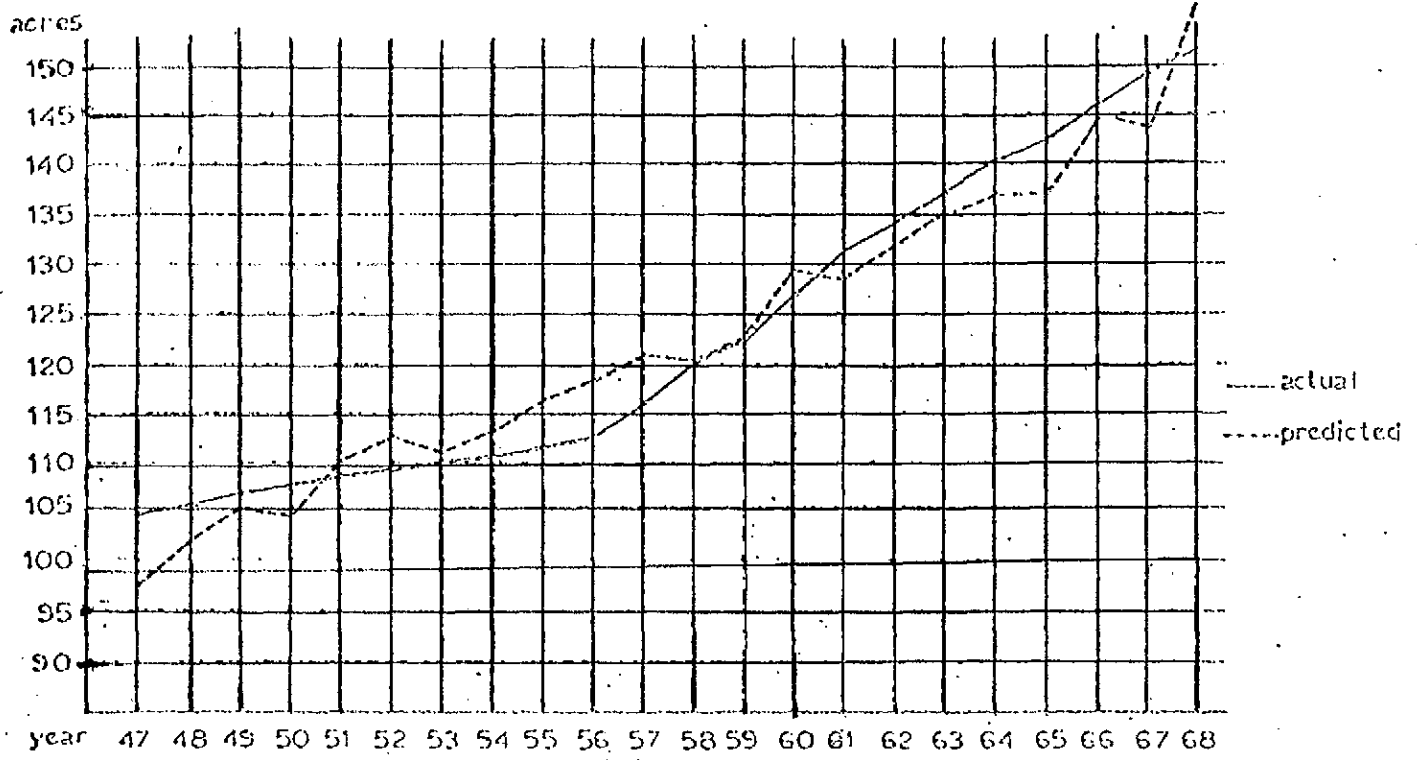

EQ A2: TOTAL CAPITAL STOCK

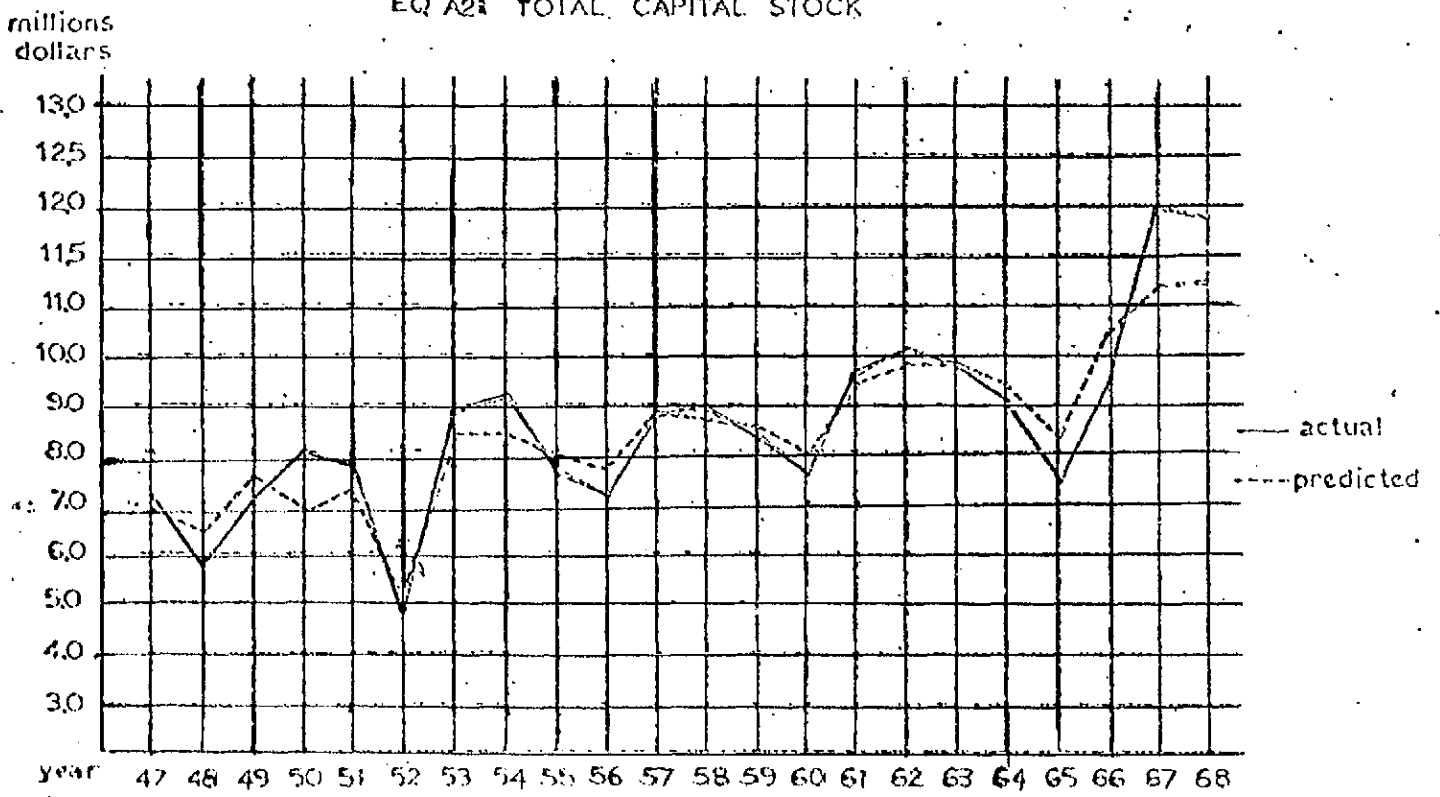

SOURCE: F. Schwartz, An Econometric Model of P.F.I.

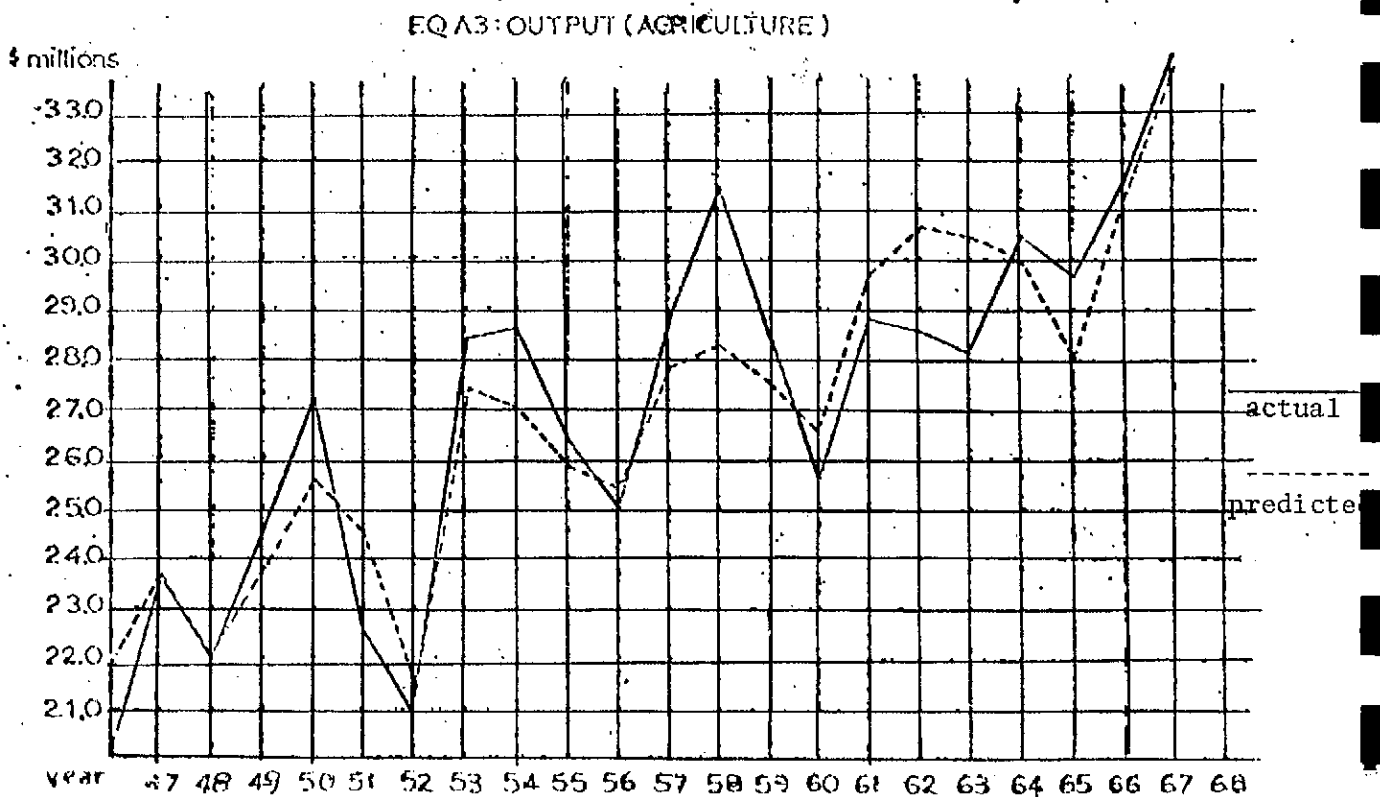
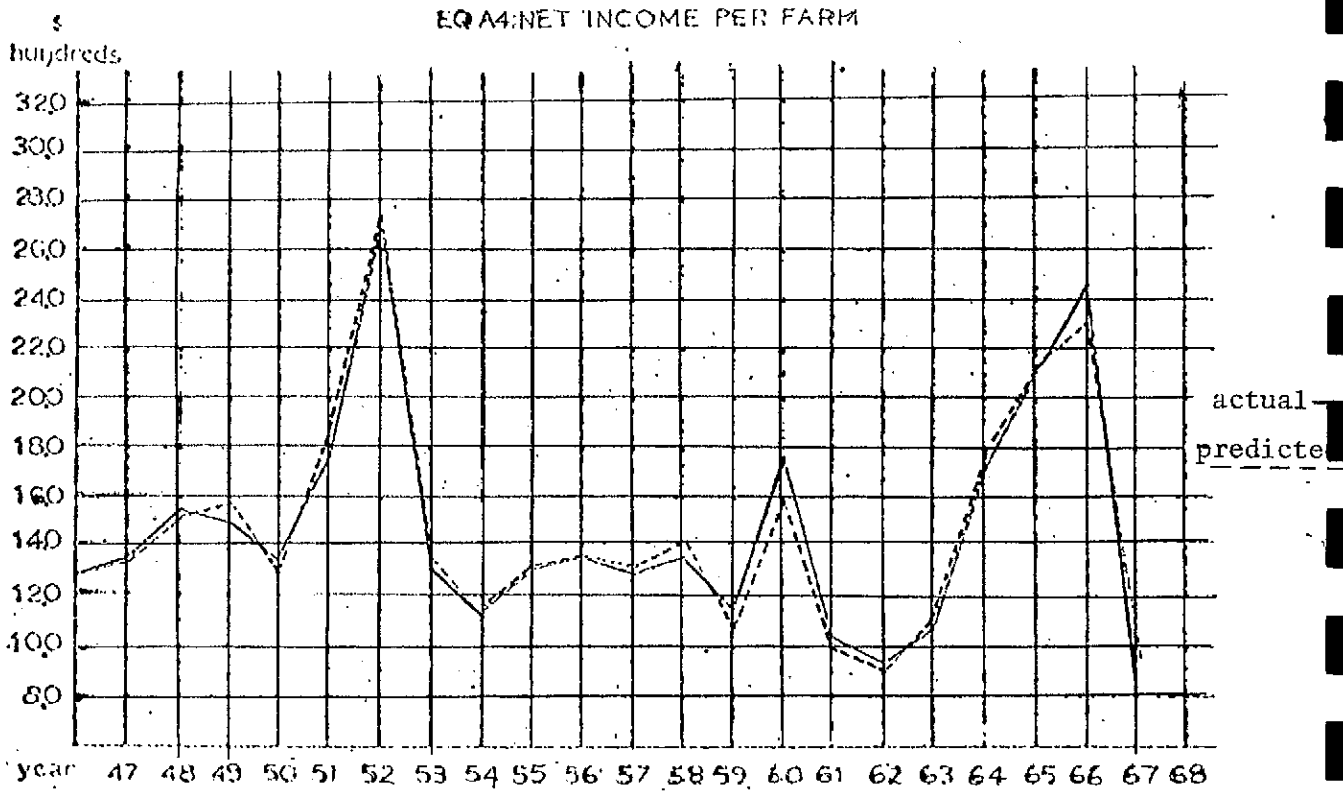

SOURCE: F. Schwartz: An Econometric Model of P.E.I.

EQC1: RESIDENTIAL CONSTRUCTION OUTPUT

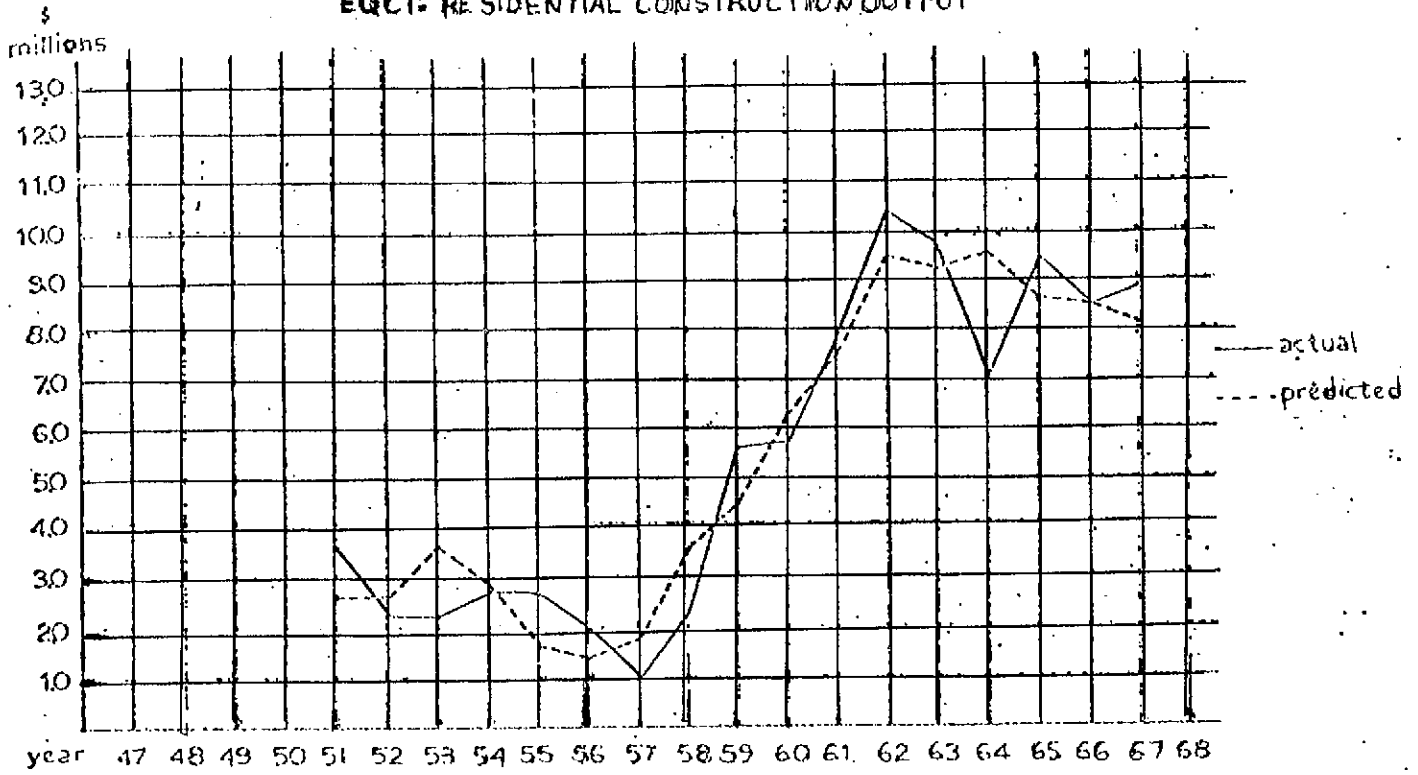

EQC2: INSTITUTIONAL CONSTRUCTION OUTPUT

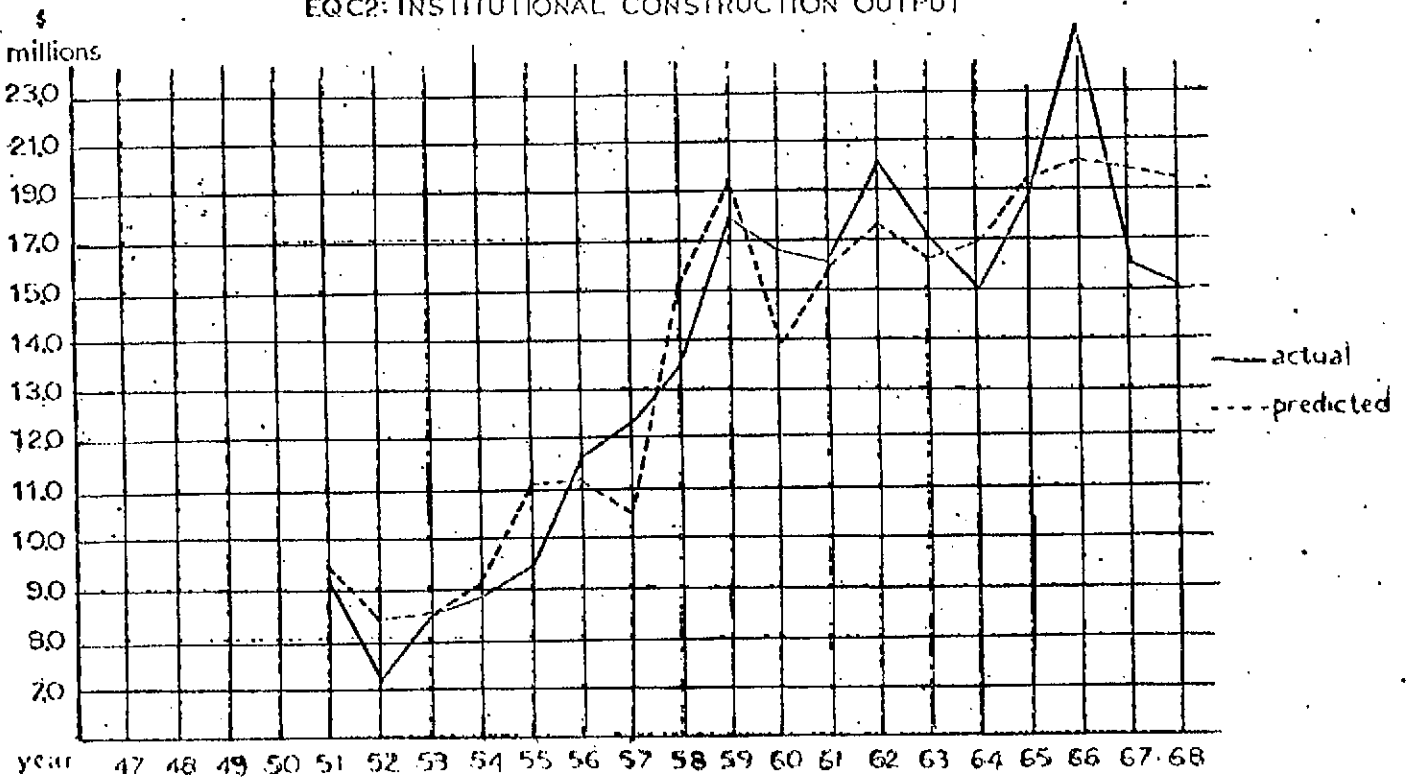

SOURCE: F. Schwartz, An Econometric Model of P.E.I.

EQ C4: TOTAL CONSTRUCTION VALUE ADDED

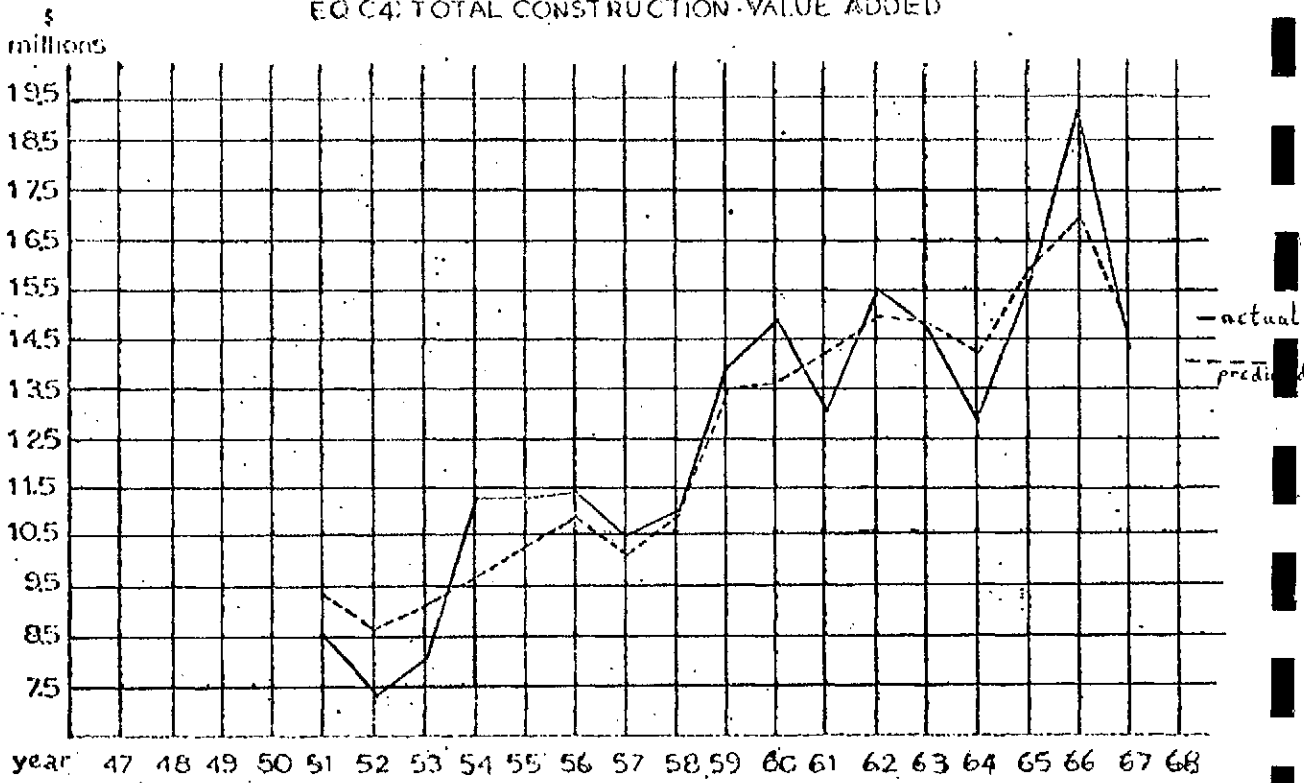

EQ C5: TOTAL CONSTRUCTION EMPLOYMENT

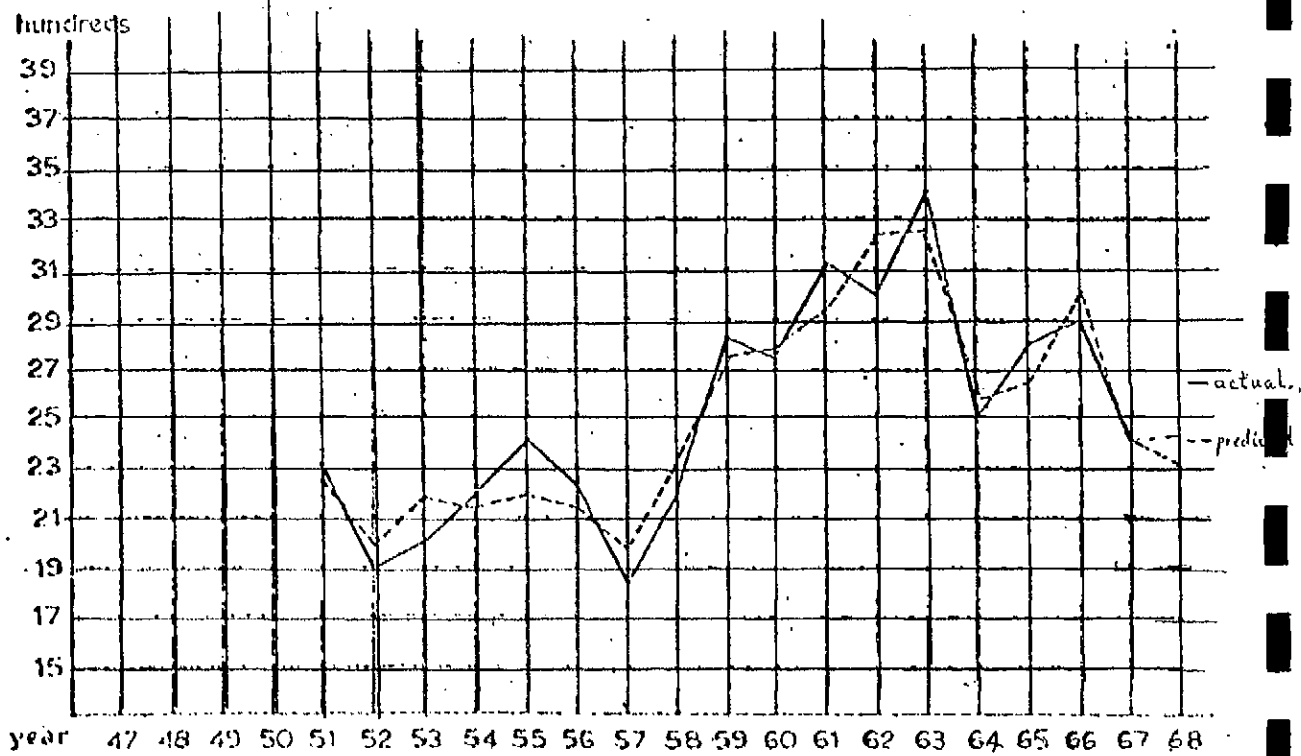

SOURCE: F. Schwartz, An Econometric Model of P.E.I.

EQ C6: TOTAL CONSTRUCTION WAGE BILL

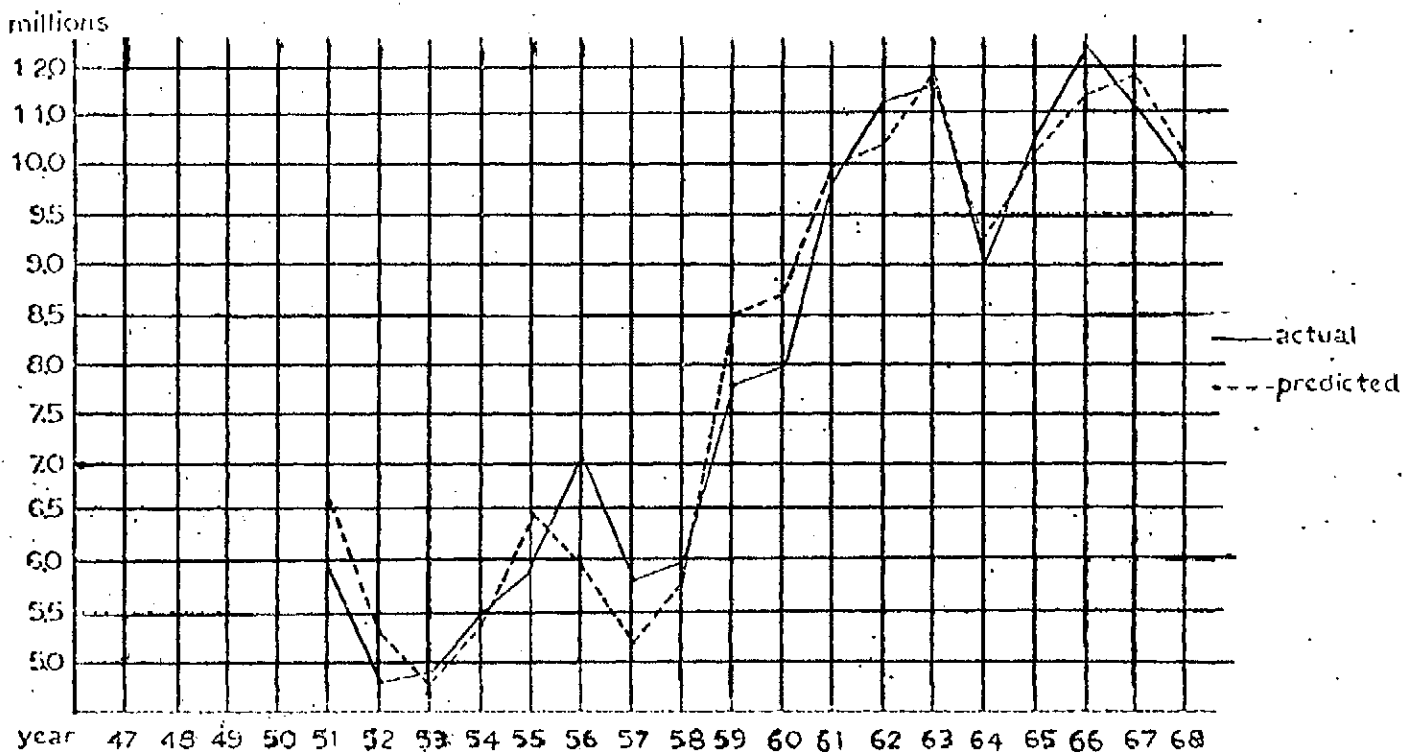

SOURCE: F. Schwartz, An Econometric Model of P.E.I.

EQ M1 AVERAGE WEEKLY WAGES, MANUFACTURING

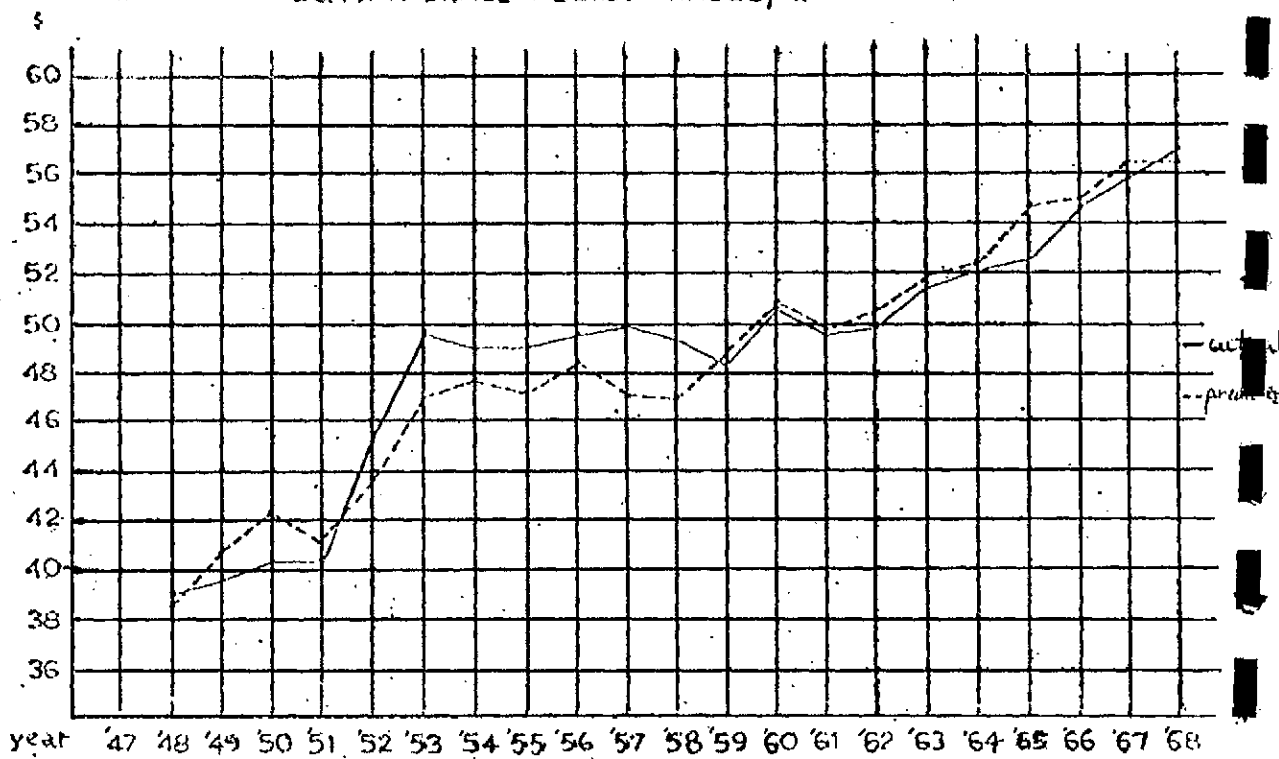

EQ M2: TOTAL WAGE BILL, MANUFACTURING

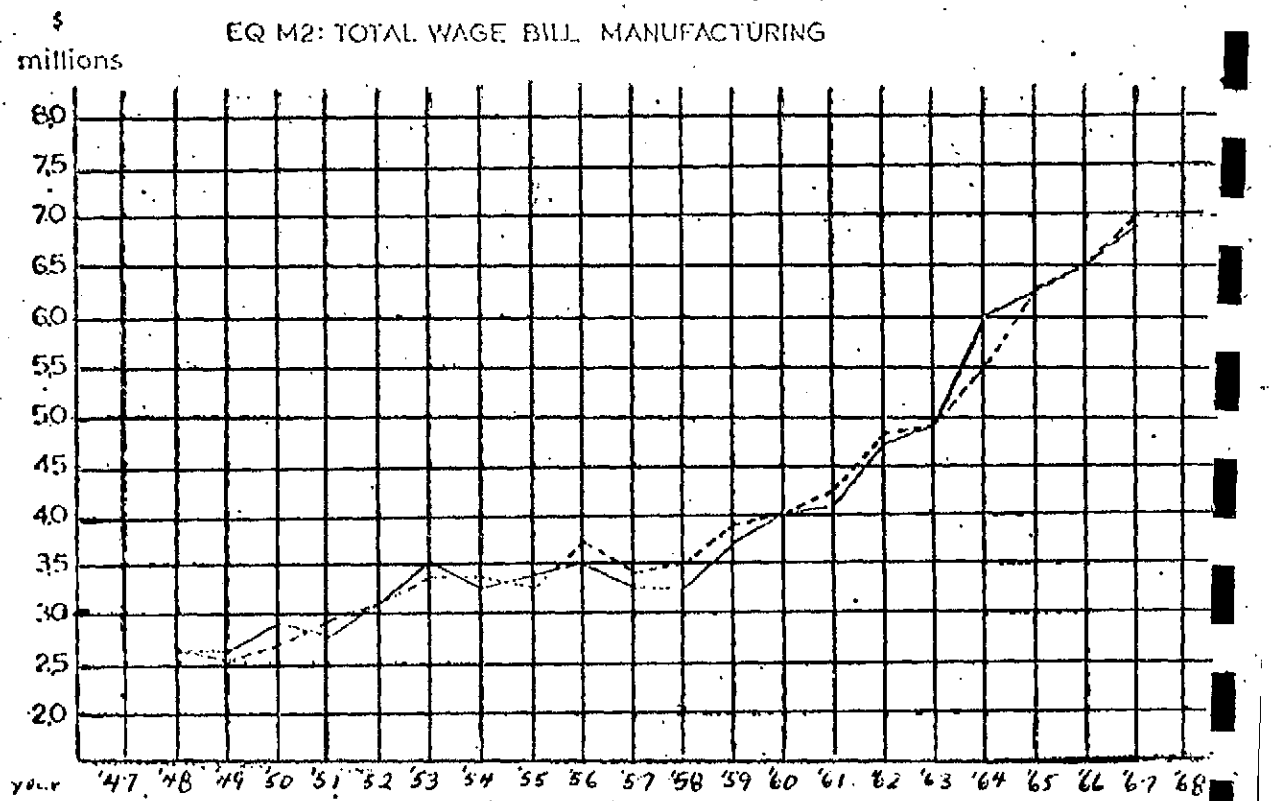

SOURCE: P. Schwartz, An Econometric Model of P.E.I.

EQ M3 EMPLOYMENT, MANUFACTURING

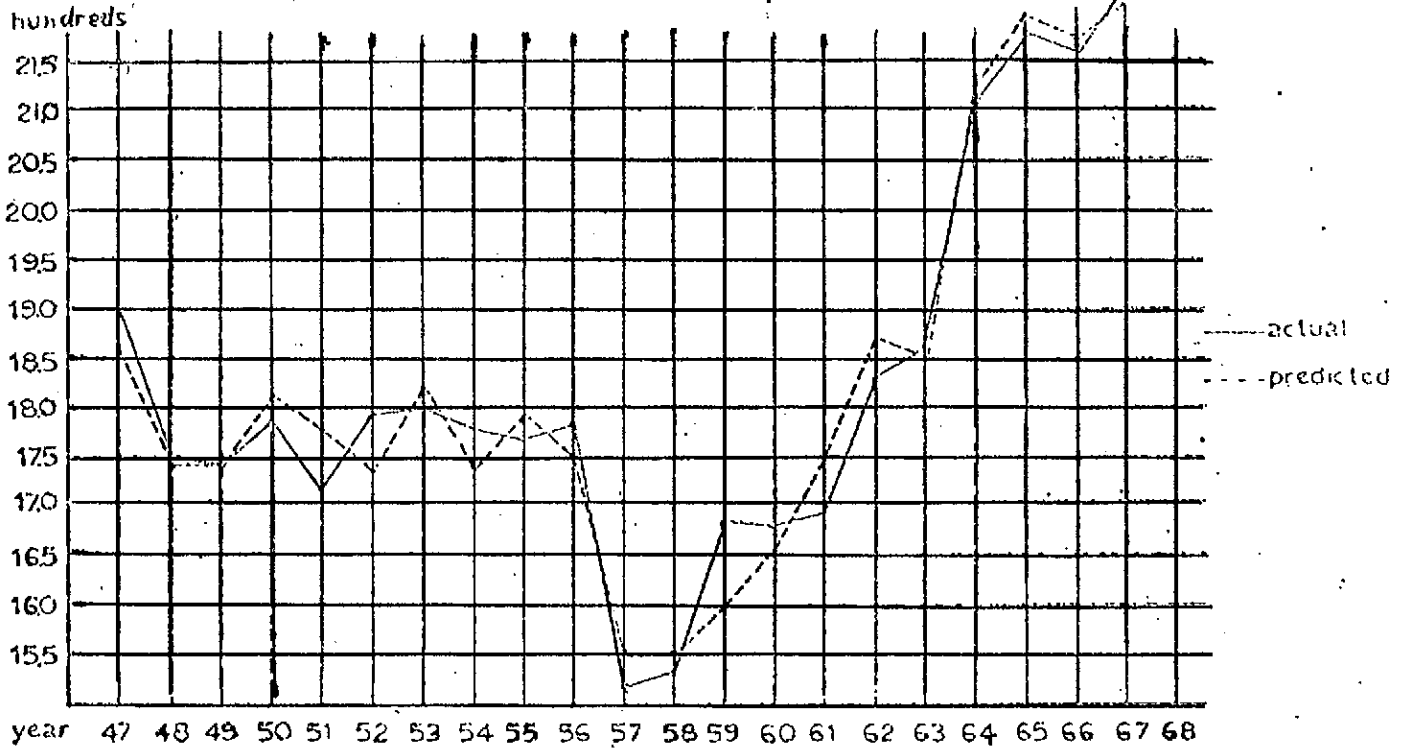

EQ M4 GROSS VALUE OF OUTPUT, MANUFACTURING

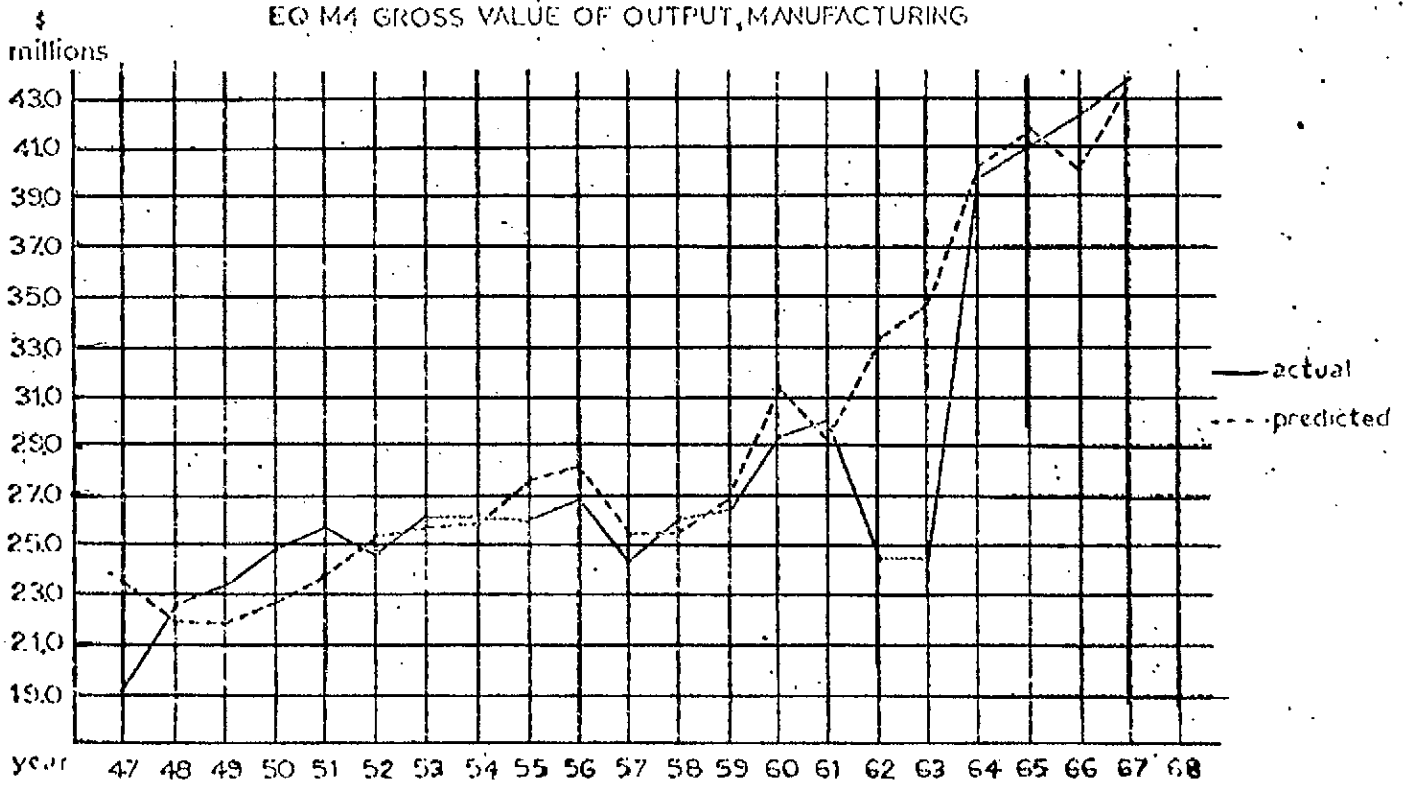

SOURCE: P. Schwartz, An Econometric Model of P.E.I.

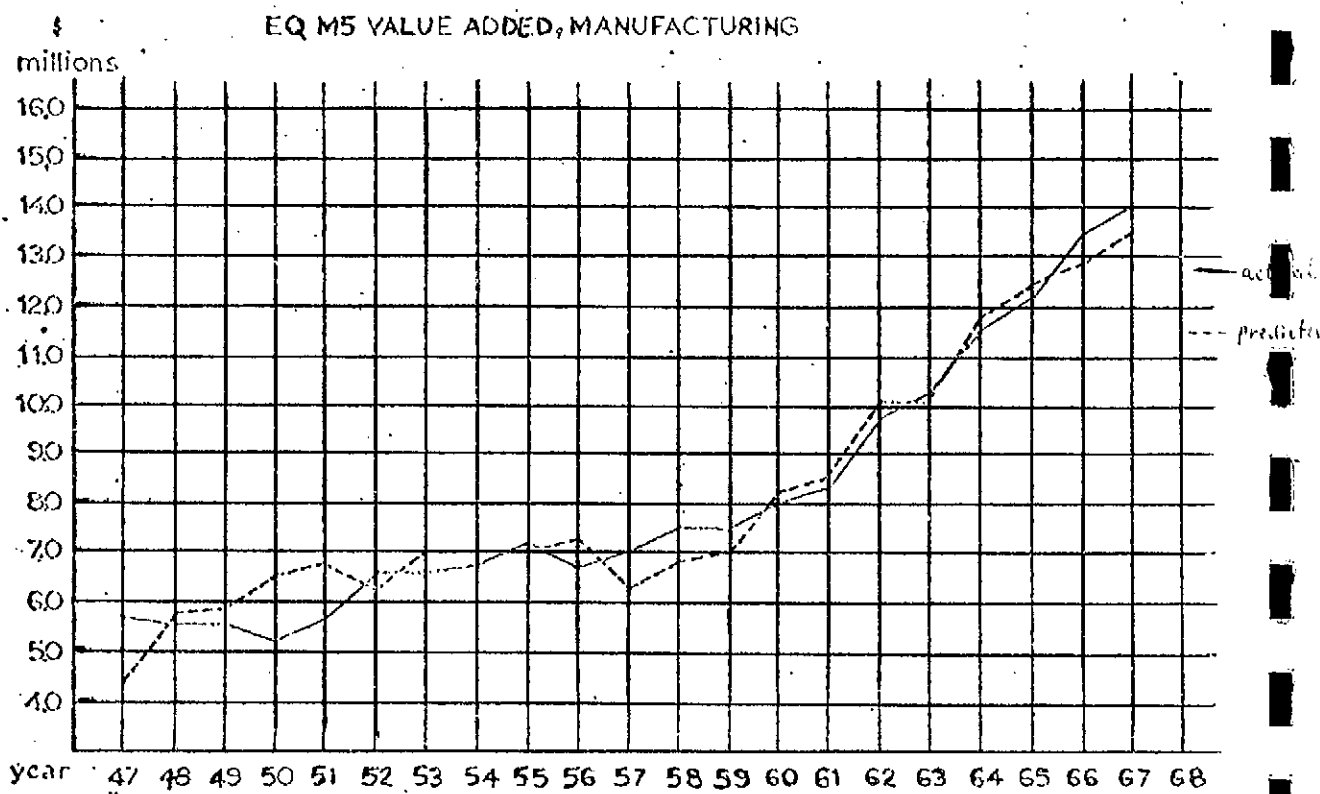

SOURCE: F. Schwartz: An Econometric Model of P.E.I.

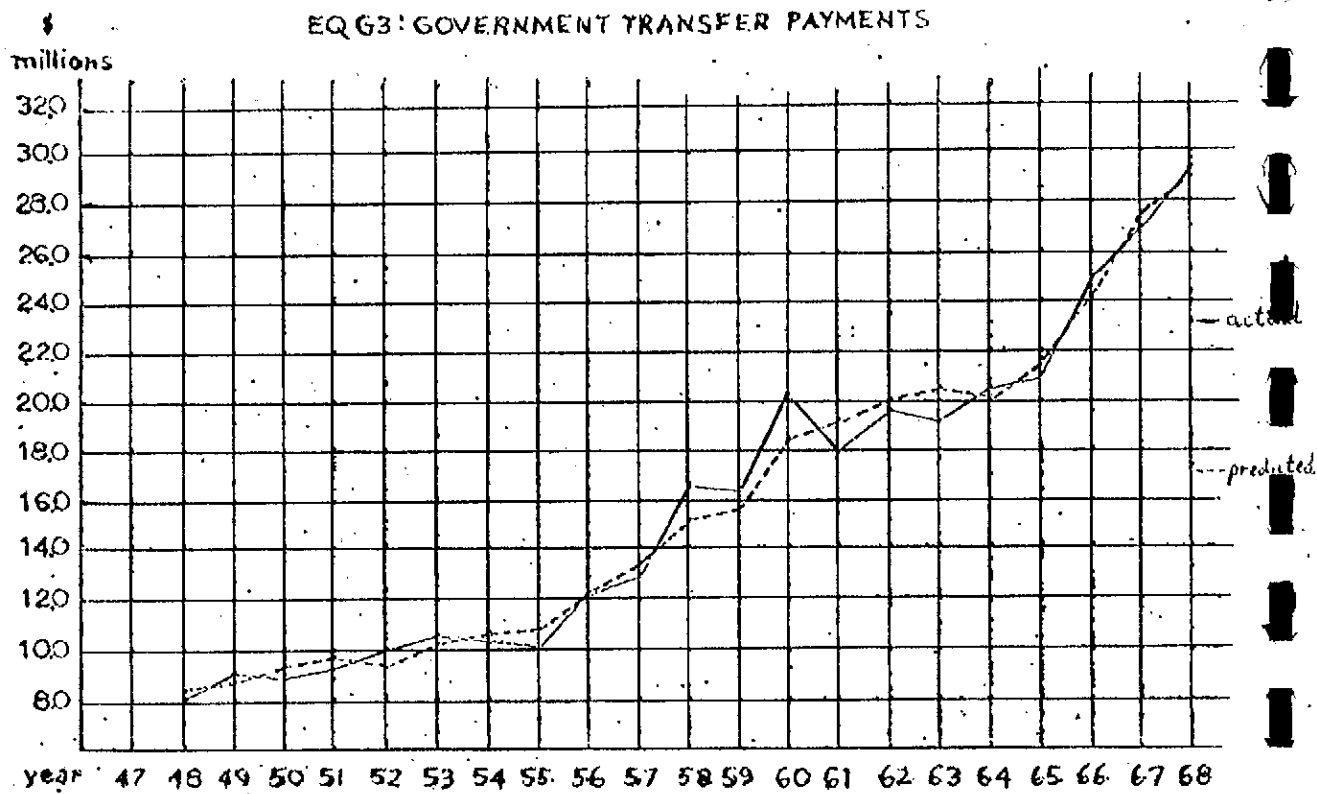

SOURCE: F. Schwartz, An Econometric Model of P.E.I.

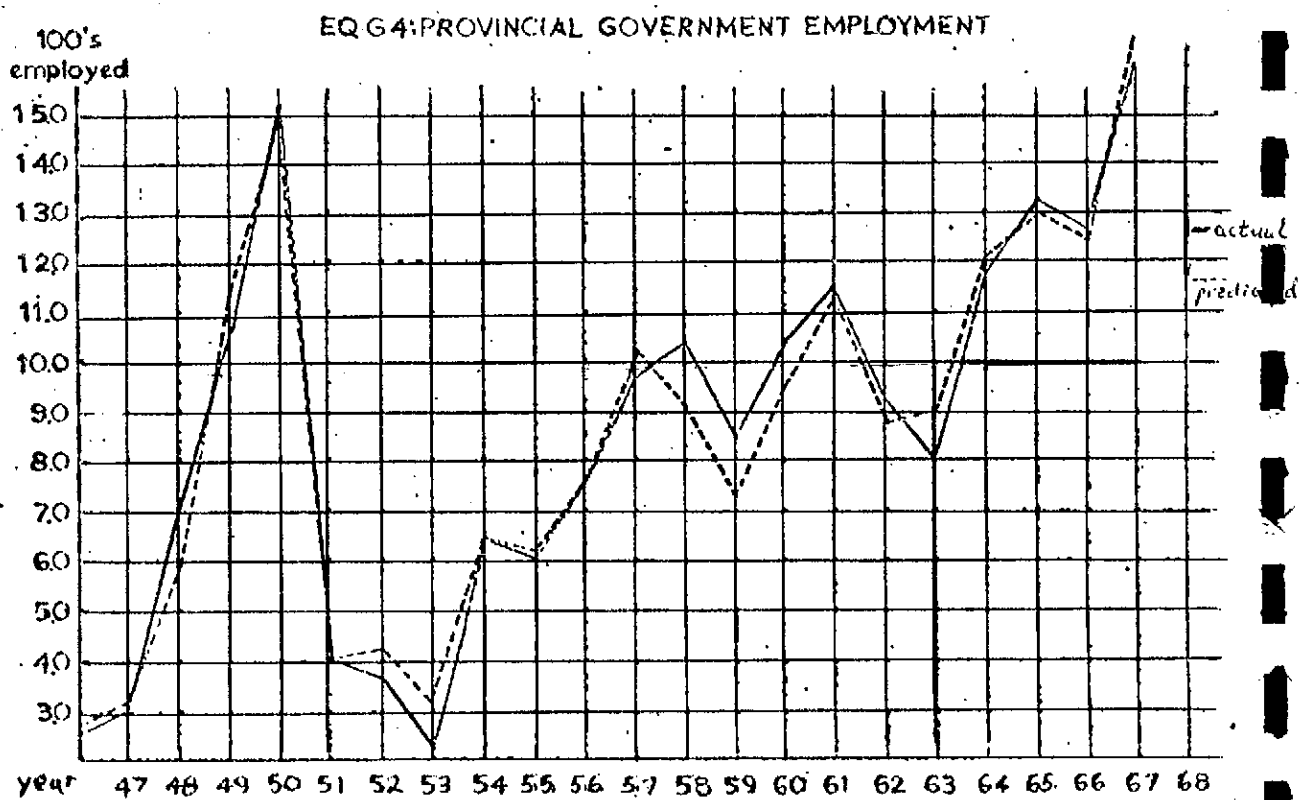

Source: F. Schwartz, An Econometric Model of P.E.I.

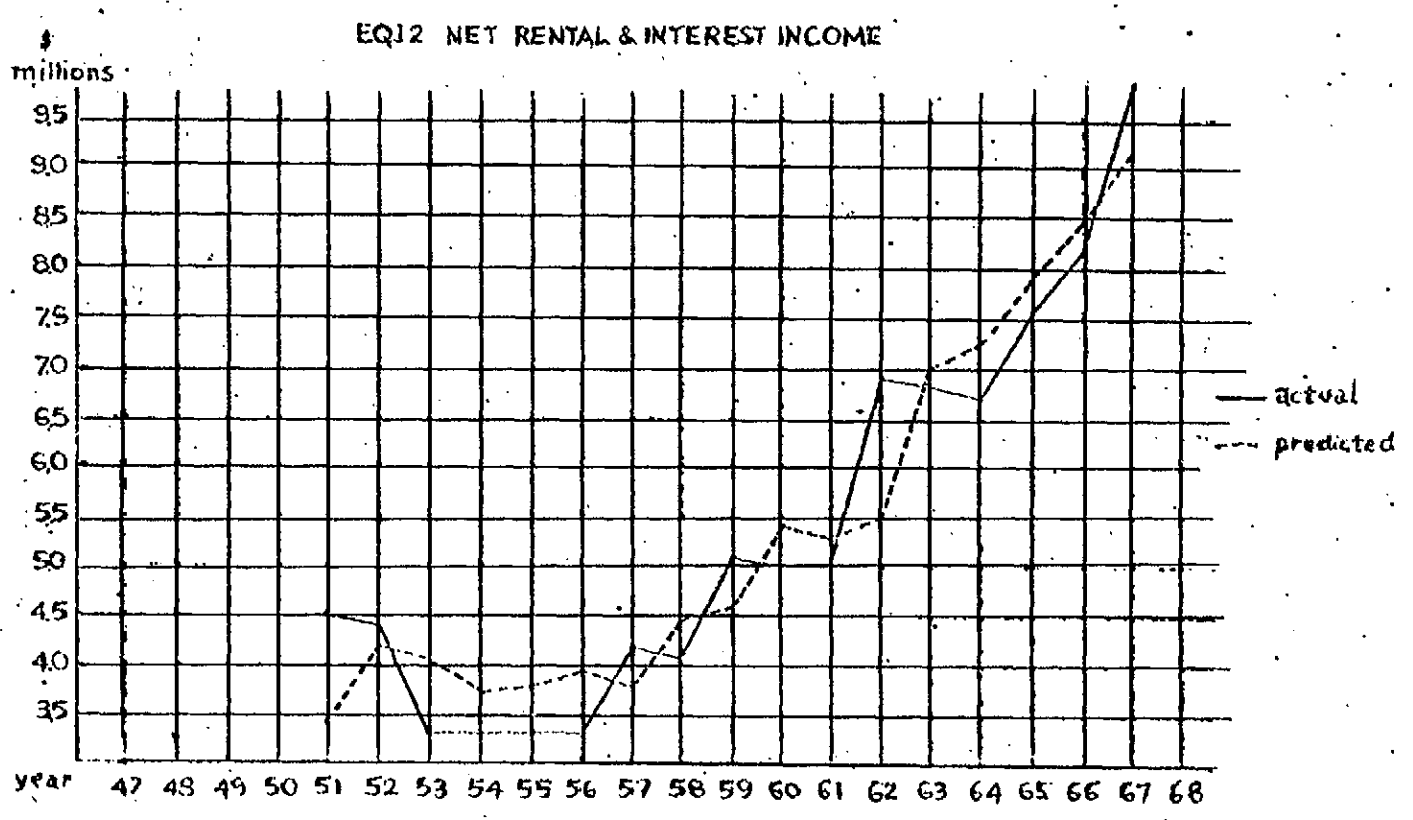
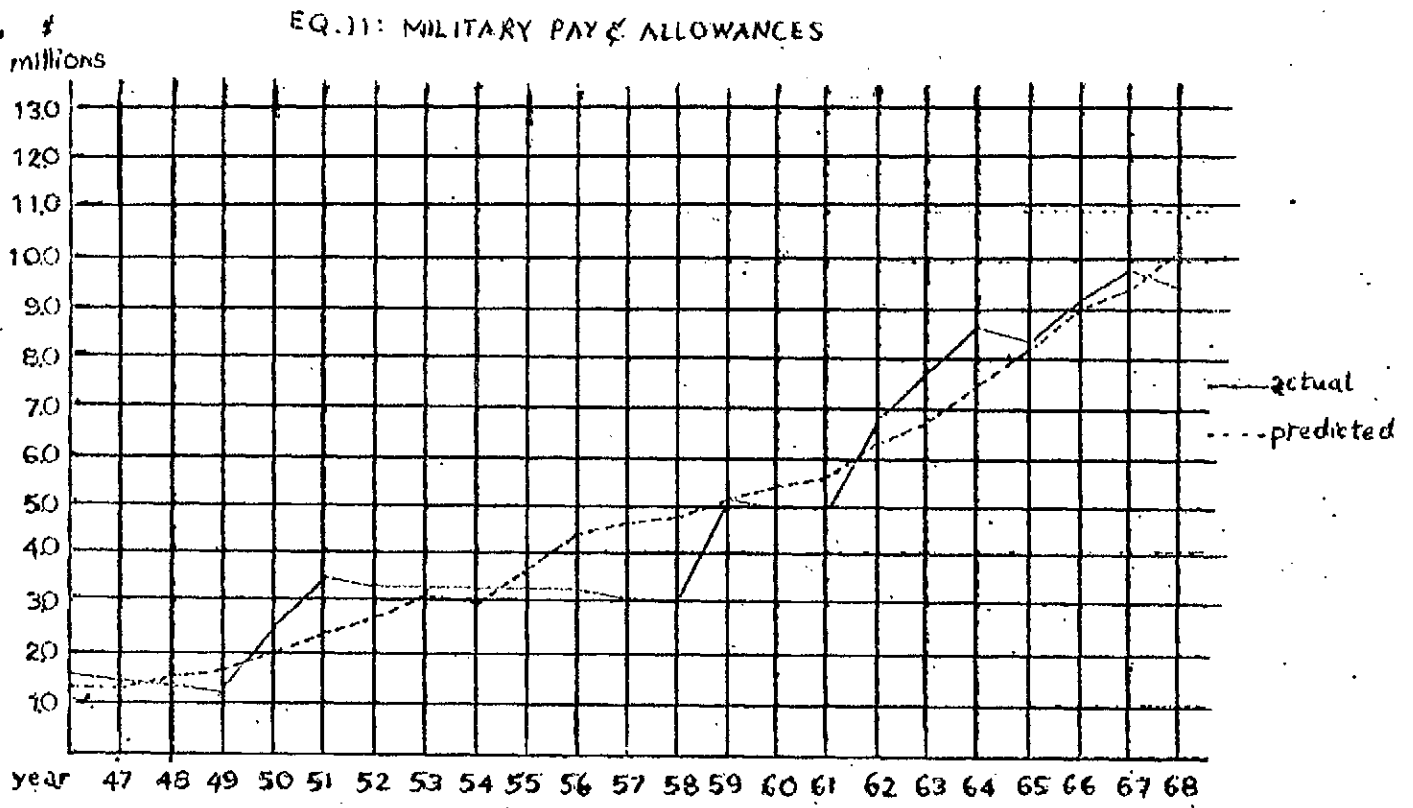

SOURCE: P. Schwartz. An Econometric Model of P.E.I.

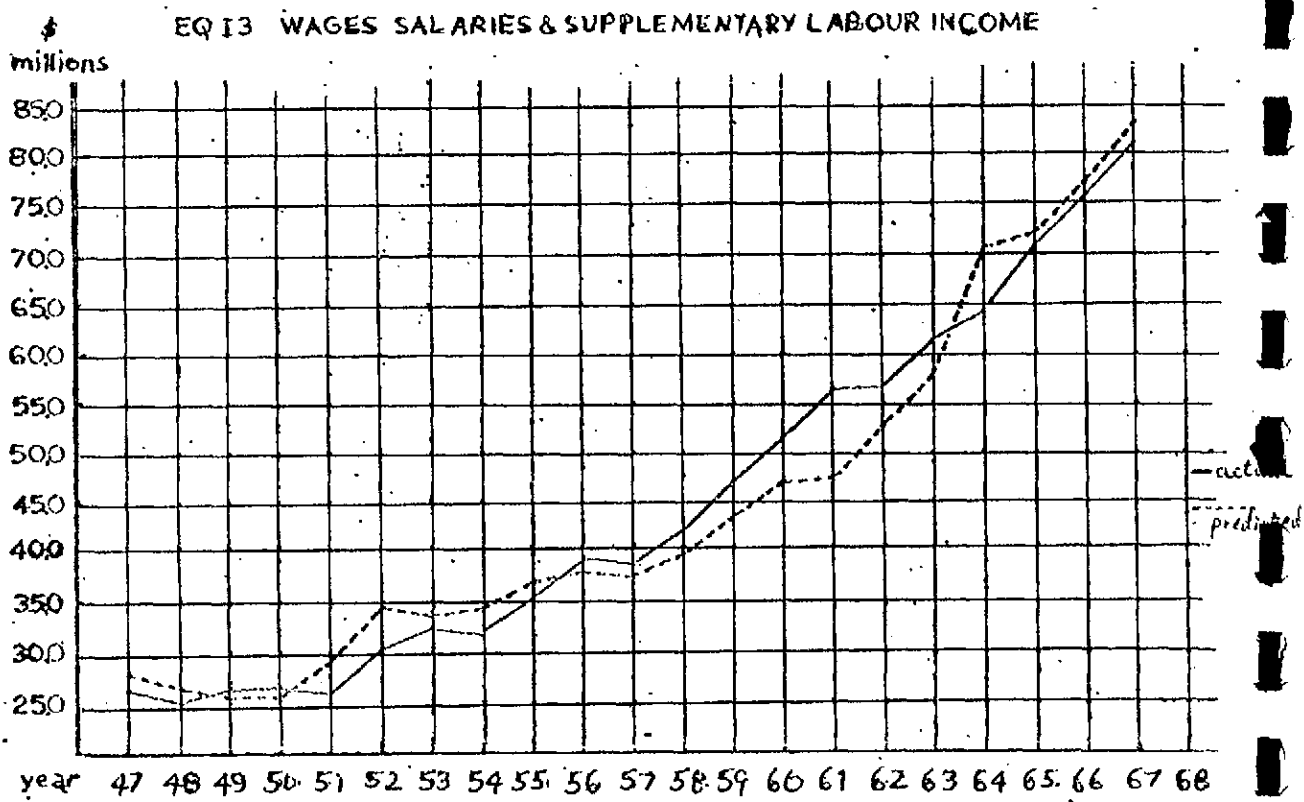

SOURCE: F. Schwartz, An Econometric Model of P.E.I.

EQPOP1: LABOUR FORCE

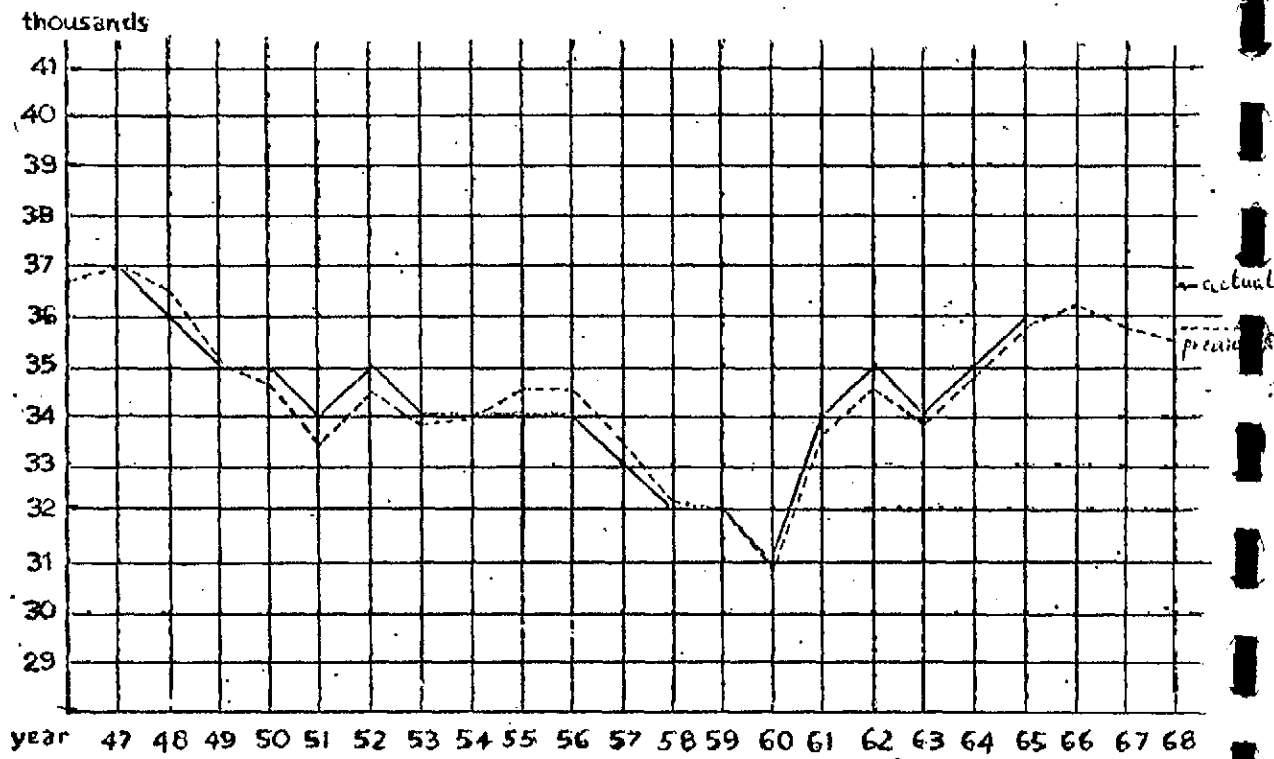

EQPOP1: GROSS PROVINCIAL PRODUCT

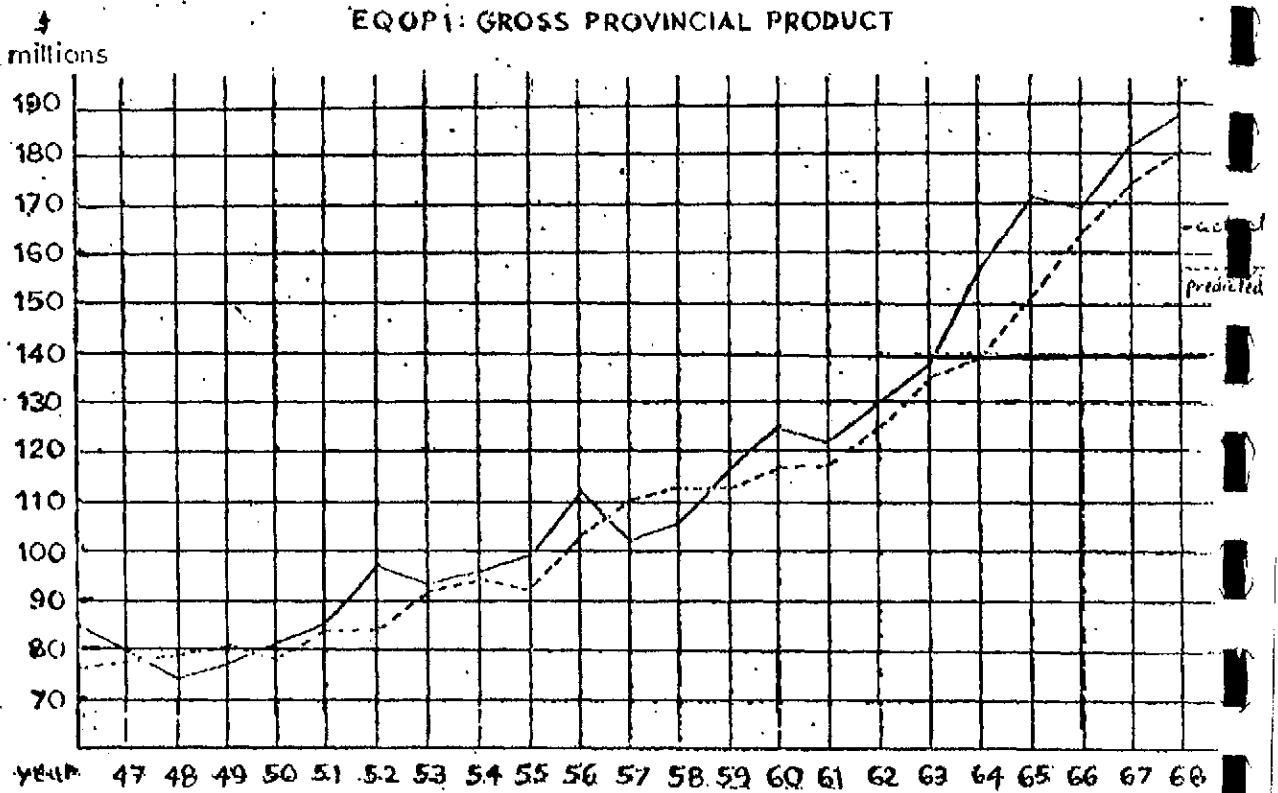

SOURCE: F. Schwartz, An Econometric Model of P.E.I.

EQ W1 EDUCATION INDEX

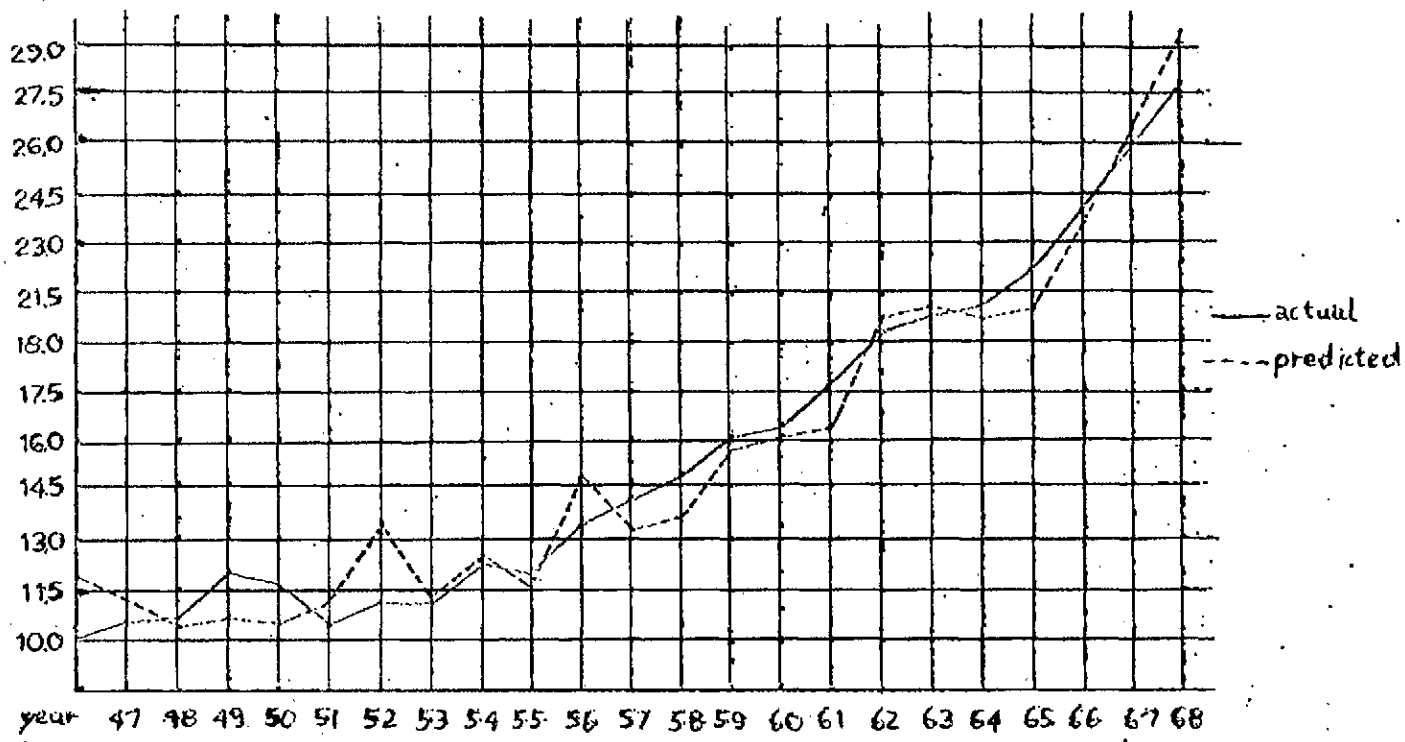

EQ W2 INDEX OF HEALTH SERVICES

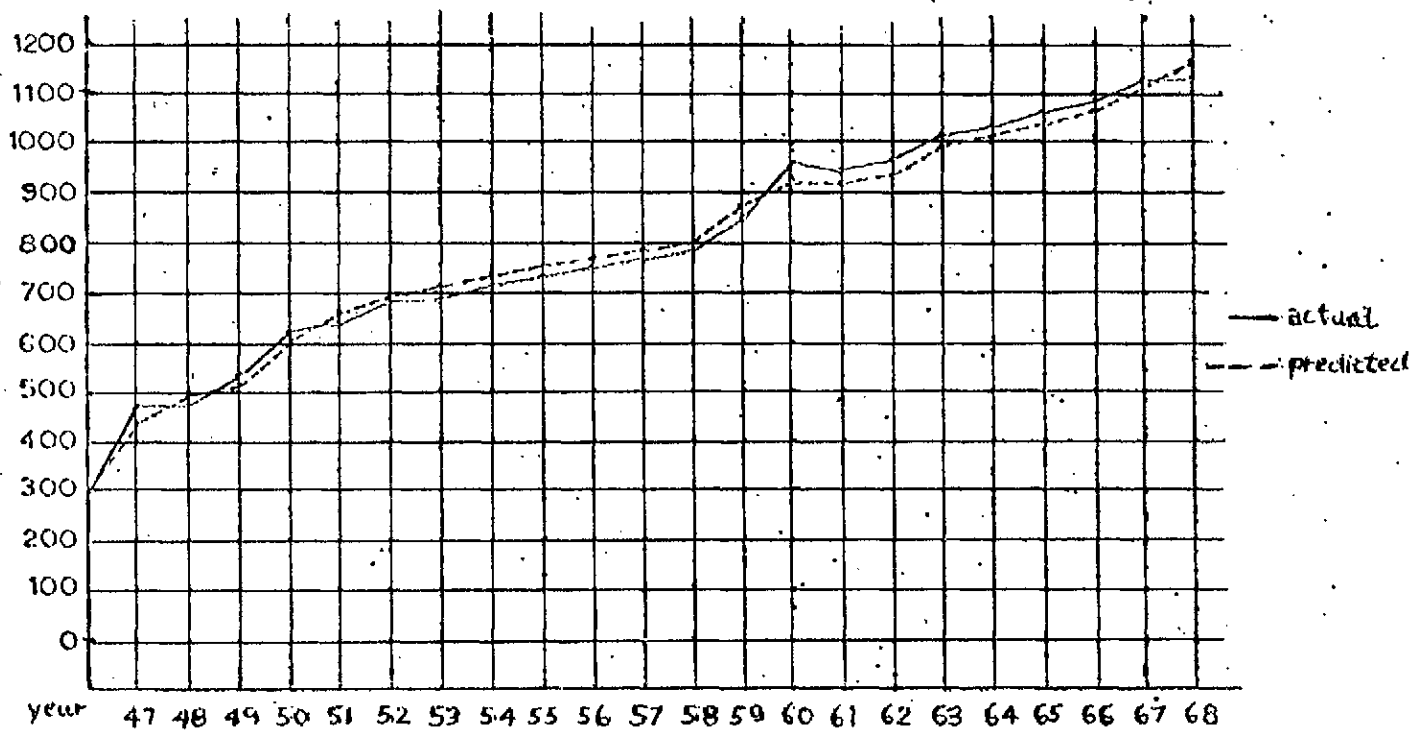

SOURCE: P. Schwartz, An Econometric Model of P.E.I.

EQ W3 INDEX OF HOUSING STANDARDS

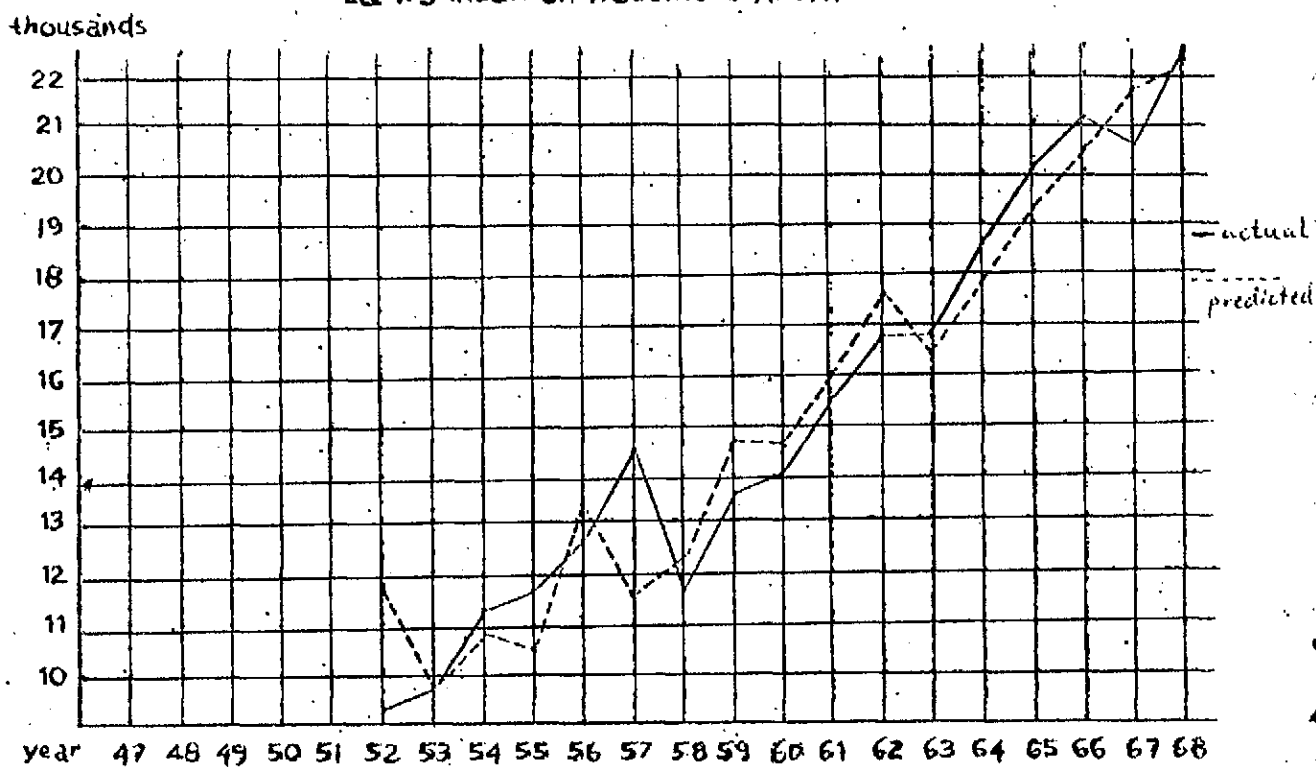

EQ W4 WELL BEING, INDEX

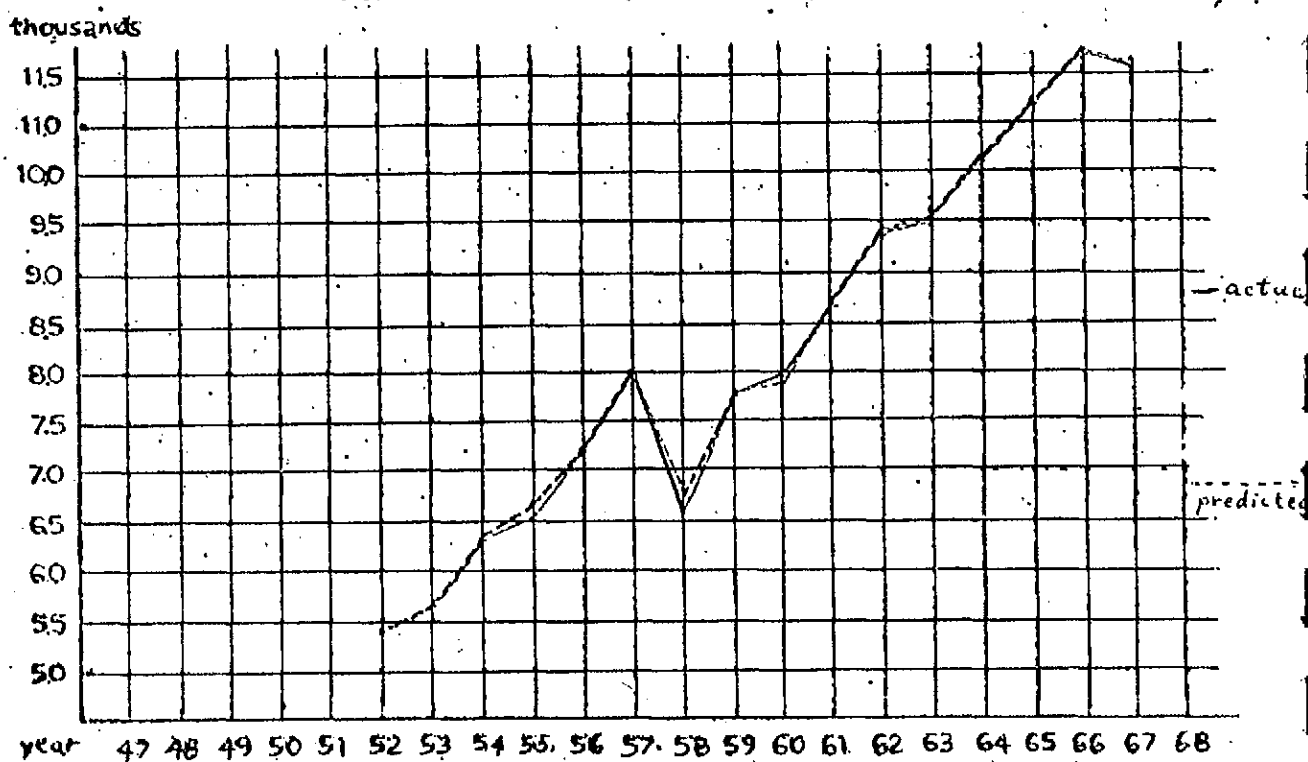

SOURCE: F. Schwartz An Econometric Model of P.E.I.

SECTION 2 SECTORAL FLOWS BY YEAR

1960 - 1967

PRINCE EDWARD ISLAND INCOME AND PRODUCT ACCOUNTS
1967
\$'000

A. (i) Personal Income	B. (i) Local Government Revenue	C. (i) Federal Government Revenue
<p>1. Wages & Salaries & Supplementary Income & Military Pay</p> <p>a) Business <u>60,178</u></p> <p>b) Local Government <u>10,156</u></p> <p>c) Federal Government <u>17,557</u></p> <p>d) Households <u>6,336</u></p> <p>e) Non-Residents <u>-</u></p> <p>2. Net Income</p> <p>a) Farm Operators <u>7,000</u></p> <p>b) Unincorporated Business <u>17,000</u></p> <p>3. Interest/Dividends Investment Income of Persons <u>9,000</u></p> <p>4. Transfers</p> <p>a) Local Government <u>6,000</u></p> <p>b) Federal Government <u>21,800</u></p> <p>c) Non-Residents <u>-</u></p> <p>d) Corporate Charitable Contributions <u>-</u></p> <p>Total Personal Income <u>165,027</u></p>	<p>1. Direct Taxes</p> <p>a) Personal Income <u>2,403</u></p> <p>b) Other Personal <u>2,561</u></p> <p>c) Corporate <u>951</u></p> <p>d) Non-Resident <u>-</u></p> <p>2. Indirect Taxes <u>19,082</u></p> <p>3. Investment Income</p> <p>a) Interest <u>1,615</u></p> <p>b) Enterprise Profits <u>117</u></p> <p>4. Social Insurance & Government Pensions <u>2,306</u></p> <p>5. Transfers from Federal Government <u>27,813</u></p> <p>Total Local Government Revenue <u>56,848</u></p>	<p>1. Direct Taxes</p> <p>a) Personal <u>6,366</u></p> <p>b) Estate <u>435</u></p> <p>c) Other <u>2,100</u></p> <p>d) Corporate <u>2,100</u></p> <p>2. Indirect Taxes <u>16,530</u></p> <p>3. Investment Income</p> <p>a) Interest <u>6</u></p> <p>b) Enterprise Profits <u>-6,431</u></p> <p>4. Transfers from Local Government <u>-</u></p> <p>5. Social Insurance & Government Pensions <u>4,694</u></p> <p>Total Federal Revenue <u>24,327</u></p>
A. (ii) Personal Expenditure	B. (ii) Local Government Expenditure	C. (ii) Federal Government Expenditure
<p>1. Consumption</p> <p>a) Business <u>130,627</u></p> <p>b) Persons <u>6,336</u></p> <p>c) Abroad <u>3,332</u></p> <p>2. Direct Taxes</p> <p>a) Federal Income <u>6,366</u></p> <p>b) Federal Est. <u>435</u></p> <p>c) Local Income <u>2,403</u></p> <p>d) Local Other <u>2,561</u></p> <p>3. Employer/Employee Contributions</p> <p>a) Local Government <u>2,306</u></p> <p>b) Federal Government <u>4,694</u></p> <p>Total Personal Expenditure <u>159,060</u></p> <p>4. Personal Savings <u>5,967</u></p>	<p>1. Purchases</p> <p>a) Business <u>16,495</u></p> <p>b) Wages & Salaries <u>18,156</u></p> <p>2. Transfers</p> <p>a) Interest <u>6,778</u></p> <p>b) Subsidies <u>655</u></p> <p>c) To Persons <u>6,000</u></p> <p>d) To Federal Government <u>-</u></p> <p>3. Capital Formation <u>8,300</u></p> <p>Total Local Government Expenditure <u>56,384</u></p> <p>4. Surplus/Deficit <u>464</u></p>	<p>1. Purchases</p> <p>a) Business <u>2,798</u></p> <p>b) Wages & Salaries & Military Pay & Allowances <u>17,597</u></p> <p>2. Transfers</p> <p>a) Interest <u>3,400</u></p> <p>b) Subsidies <u>4,694</u></p> <p>c) Local Government <u>27,813</u></p> <p>d) Persons <u>23,800</u></p> <p>3. Capital Formation <u>3,100</u></p> <p>Total Federal Government Expenditure <u>83,192</u></p> <p>4. Surplus/Deficit <u>-58,132</u></p>

SOURCE: Income and Product Accounts Study of P.E.I.
J. R. Palmer
1970

PRINCE EDWARD ISLAND INCOME AND PRODUCT ACCOUNTS
1967
\$'000

D. (i) Business Revenue	E. (i) Non-Resident Revenue	F. (i) Savings Source																																																																					
<table style="width: 100%; border-collapse: collapse;"> <tr> <td>1. Sales</td> <td></td> <td></td> </tr> <tr> <td> a) Persons</td> <td style="text-align: right;">130,627</td> <td></td> </tr> <tr> <td> b) Local Government</td> <td style="text-align: right;">16,495</td> <td></td> </tr> <tr> <td> c) Federal Government</td> <td style="text-align: right;">2,798</td> <td></td> </tr> <tr> <td> d) Exports</td> <td style="text-align: right;">29,044</td> <td></td> </tr> <tr> <td> e) Tourism</td> <td style="text-align: right;">8,244</td> <td></td> </tr> <tr> <td>2. Capital Formation</td> <td></td> <td></td> </tr> <tr> <td> a) Federal Government</td> <td style="text-align: right;">3,100</td> <td></td> </tr> <tr> <td> b) Local Government</td> <td style="text-align: right;">8,300</td> <td></td> </tr> <tr> <td> c) Business</td> <td style="text-align: right;">34,000</td> <td></td> </tr> <tr> <td>3. Subsidies</td> <td></td> <td></td> </tr> <tr> <td> a) Local Government</td> <td style="text-align: right;">655</td> <td></td> </tr> <tr> <td> b) Federal Government</td> <td style="text-align: right;">4,643</td> <td></td> </tr> <tr> <td>Total Business Revenue</td> <td style="text-align: right;">237,906</td> <td></td> </tr> </table>	1. Sales			a) Persons	130,627		b) Local Government	16,495		c) Federal Government	2,798		d) Exports	29,044		e) Tourism	8,244		2. Capital Formation			a) Federal Government	3,100		b) Local Government	8,300		c) Business	34,000		3. Subsidies			a) Local Government	655		b) Federal Government	4,643		Total Business Revenue	237,906		<table style="width: 100%; border-collapse: collapse;"> <tr> <td>1. Import & Residual Error</td> <td style="text-align: right;">80,855</td> <td></td> </tr> <tr> <td>2. Interest & Dividends</td> <td style="text-align: right;">-</td> <td></td> </tr> <tr> <td>3. Personal Expenditure</td> <td style="text-align: right;">3,332</td> <td></td> </tr> <tr> <td>Total Non-Resident Revenue</td> <td style="text-align: right;">84,187</td> <td></td> </tr> <tr> <td>4. Surplus/Deficit with world</td> <td style="text-align: right;">-43,261</td> <td></td> </tr> </table>	1. Import & Residual Error	80,855		2. Interest & Dividends	-		3. Personal Expenditure	3,332		Total Non-Resident Revenue	84,187		4. Surplus/Deficit with world	-43,261		<table style="width: 100%; border-collapse: collapse;"> <tr> <td>1. Personal Savings</td> <td style="text-align: right;">5,960</td> </tr> <tr> <td>2. Undistributed Corporate Profits</td> <td style="text-align: right;">2,500</td> </tr> <tr> <td>3. Local Government Surplus/Deficit</td> <td style="text-align: right;">46</td> </tr> <tr> <td>4. Federal Government Surplus/Deficit</td> <td style="text-align: right;">-58,852</td> </tr> <tr> <td>5. Capital Consumption Allowances</td> <td style="text-align: right;">40,660</td> </tr> <tr> <td>Total Savings</td> <td style="text-align: right;">-9,261</td> </tr> </table>	1. Personal Savings	5,960	2. Undistributed Corporate Profits	2,500	3. Local Government Surplus/Deficit	46	4. Federal Government Surplus/Deficit	-58,852	5. Capital Consumption Allowances	40,660	Total Savings	-9,261
1. Sales																																																																							
a) Persons	130,627																																																																						
b) Local Government	16,495																																																																						
c) Federal Government	2,798																																																																						
d) Exports	29,044																																																																						
e) Tourism	8,244																																																																						
2. Capital Formation																																																																							
a) Federal Government	3,100																																																																						
b) Local Government	8,300																																																																						
c) Business	34,000																																																																						
3. Subsidies																																																																							
a) Local Government	655																																																																						
b) Federal Government	4,643																																																																						
Total Business Revenue	237,906																																																																						
1. Import & Residual Error	80,855																																																																						
2. Interest & Dividends	-																																																																						
3. Personal Expenditure	3,332																																																																						
Total Non-Resident Revenue	84,187																																																																						
4. Surplus/Deficit with world	-43,261																																																																						
1. Personal Savings	5,960																																																																						
2. Undistributed Corporate Profits	2,500																																																																						
3. Local Government Surplus/Deficit	46																																																																						
4. Federal Government Surplus/Deficit	-58,852																																																																						
5. Capital Consumption Allowances	40,660																																																																						
Total Savings	-9,261																																																																						
D. (ii) Business Expenditure	E. (ii) Non-Resident Expenditure	F. (ii) Savings Disposition																																																																					
<table style="width: 100%; border-collapse: collapse;"> <tr> <td>1. Wages & Salaries</td> <td style="text-align: right;">60,178</td> <td></td> </tr> <tr> <td>2. Net Income</td> <td></td> <td></td> </tr> <tr> <td> a) Farm Operators</td> <td style="text-align: right;">7,000</td> <td></td> </tr> <tr> <td> b) Unincorporated Business</td> <td style="text-align: right;">17,000</td> <td></td> </tr> <tr> <td>3. Indirect Taxes</td> <td></td> <td></td> </tr> <tr> <td> a) Local Government</td> <td style="text-align: right;">19,082</td> <td></td> </tr> <tr> <td> b) Federal Government</td> <td style="text-align: right;">16,540</td> <td></td> </tr> <tr> <td>4. Imports & Residual Error</td> <td style="text-align: right;">80,855</td> <td></td> </tr> <tr> <td>5. Capital Consumption Allowances</td> <td style="text-align: right;">40,660</td> <td></td> </tr> <tr> <td>6. Investment Income</td> <td style="text-align: right;">-3,399</td> <td></td> </tr> <tr> <td>Total Business Expenditure</td> <td style="text-align: right;">237,906</td> <td></td> </tr> </table>	1. Wages & Salaries	60,178		2. Net Income			a) Farm Operators	7,000		b) Unincorporated Business	17,000		3. Indirect Taxes			a) Local Government	19,082		b) Federal Government	16,540		4. Imports & Residual Error	80,855		5. Capital Consumption Allowances	40,660		6. Investment Income	-3,399		Total Business Expenditure	237,906		<table style="width: 100%; border-collapse: collapse;"> <tr> <td>1. Exports</td> <td style="text-align: right;">29,044</td> <td></td> </tr> <tr> <td>2. Interest & Dividends</td> <td style="text-align: right;">3,638</td> <td></td> </tr> <tr> <td>3. Tourists</td> <td style="text-align: right;">8,244</td> <td></td> </tr> <tr> <td>4. Direct Taxes</td> <td></td> <td></td> </tr> <tr> <td> a) Local Government</td> <td style="text-align: right;">-</td> <td></td> </tr> <tr> <td> b) Federal Government</td> <td style="text-align: right;">-</td> <td></td> </tr> <tr> <td>5. Wages & Salaries</td> <td style="text-align: right;">-</td> <td></td> </tr> <tr> <td>Total Non-Resident</td> <td style="text-align: right;">40,926</td> <td></td> </tr> </table>	1. Exports	29,044		2. Interest & Dividends	3,638		3. Tourists	8,244		4. Direct Taxes			a) Local Government	-		b) Federal Government	-		5. Wages & Salaries	-		Total Non-Resident	40,926		<table style="width: 100%; border-collapse: collapse;"> <tr> <td>1. Business Capital Formation</td> <td style="text-align: right;">34,000</td> </tr> <tr> <td>2. Surplus/Deficit with world</td> <td style="text-align: right;">-43,261</td> </tr> <tr> <td>Total Savings</td> <td style="text-align: right;">-9,261</td> </tr> </table>	1. Business Capital Formation	34,000	2. Surplus/Deficit with world	-43,261	Total Savings	-9,261						
1. Wages & Salaries	60,178																																																																						
2. Net Income																																																																							
a) Farm Operators	7,000																																																																						
b) Unincorporated Business	17,000																																																																						
3. Indirect Taxes																																																																							
a) Local Government	19,082																																																																						
b) Federal Government	16,540																																																																						
4. Imports & Residual Error	80,855																																																																						
5. Capital Consumption Allowances	40,660																																																																						
6. Investment Income	-3,399																																																																						
Total Business Expenditure	237,906																																																																						
1. Exports	29,044																																																																						
2. Interest & Dividends	3,638																																																																						
3. Tourists	8,244																																																																						
4. Direct Taxes																																																																							
a) Local Government	-																																																																						
b) Federal Government	-																																																																						
5. Wages & Salaries	-																																																																						
Total Non-Resident	40,926																																																																						
1. Business Capital Formation	34,000																																																																						
2. Surplus/Deficit with world	-43,261																																																																						
Total Savings	-9,261																																																																						
6. Investment Income Derivation																																																																							
	<table style="width: 100%; border-collapse: collapse;"> <tr> <td>a) Undistributed Corporate Profits</td> <td style="text-align: right;">2,500</td> </tr> <tr> <td>b) Corporate Tax</td> <td></td> </tr> <tr> <td> i. Local Government</td> <td style="text-align: right;">9,338</td> </tr> <tr> <td> ii. Federal Government</td> <td style="text-align: right;">2,138</td> </tr> <tr> <td>c) Interest & Dividends</td> <td></td> </tr> <tr> <td> i. Persons</td> <td style="text-align: right;">9,000</td> </tr> <tr> <td> ii. Non-Residents</td> <td style="text-align: right;">-</td> </tr> <tr> <td> iii. -From Non-Residents</td> <td style="text-align: right;">-3,660</td> </tr> <tr> <td>d) Federal Government</td> <td></td> </tr> <tr> <td> i. Interest Revenue</td> <td style="text-align: right;">633</td> </tr> <tr> <td> ii. Enterprise Profits</td> <td style="text-align: right;">-6,400</td> </tr> <tr> <td> iii. -Interest Payments</td> <td style="text-align: right;">-3,400</td> </tr> <tr> <td>e) Local Government</td> <td></td> </tr> <tr> <td> i. Interest Revenue</td> <td style="text-align: right;">1,615</td> </tr> <tr> <td> ii. Enterprise Profits</td> <td style="text-align: right;">117</td> </tr> <tr> <td> iii. -Interest Payments</td> <td style="text-align: right;">-6,100</td> </tr> <tr> <td>f) Corporate Charitable Contributions</td> <td style="text-align: right;">-</td> </tr> <tr> <td>Total</td> <td style="text-align: right;">-3,399</td> </tr> </table>	a) Undistributed Corporate Profits	2,500	b) Corporate Tax		i. Local Government	9,338	ii. Federal Government	2,138	c) Interest & Dividends		i. Persons	9,000	ii. Non-Residents	-	iii. -From Non-Residents	-3,660	d) Federal Government		i. Interest Revenue	633	ii. Enterprise Profits	-6,400	iii. -Interest Payments	-3,400	e) Local Government		i. Interest Revenue	1,615	ii. Enterprise Profits	117	iii. -Interest Payments	-6,100	f) Corporate Charitable Contributions	-	Total	-3,399																																		
a) Undistributed Corporate Profits	2,500																																																																						
b) Corporate Tax																																																																							
i. Local Government	9,338																																																																						
ii. Federal Government	2,138																																																																						
c) Interest & Dividends																																																																							
i. Persons	9,000																																																																						
ii. Non-Residents	-																																																																						
iii. -From Non-Residents	-3,660																																																																						
d) Federal Government																																																																							
i. Interest Revenue	633																																																																						
ii. Enterprise Profits	-6,400																																																																						
iii. -Interest Payments	-3,400																																																																						
e) Local Government																																																																							
i. Interest Revenue	1,615																																																																						
ii. Enterprise Profits	117																																																																						
iii. -Interest Payments	-6,100																																																																						
f) Corporate Charitable Contributions	-																																																																						
Total	-3,399																																																																						

SOURCE: Income and Product Accounts Study of P.E.I.
J. R. Palmer
1970

PRINCE EDWARD ISLAND INCOME AND PRODUCT ACCOUNTS
1966
\$'000

A. (i) Personal Income	B. (i) Local Government Revenue	C. (i) Federal Government Revenue
<ol style="list-style-type: none"> 1. Wages & Salaries & Supplementary Income & Military Pay <ol style="list-style-type: none"> a) Business <u>51,665</u> b) Local Government <u>15,549</u> c) Federal Government <u>15,462</u> d) Households <u>4,697</u> e) Non-Residents <u>-</u> 2. Net Income <ol style="list-style-type: none"> a) Farm Operators <u>9,000</u> b) Unincorporated Business <u>16,000</u> 3. Interest/Dividends/Investment Income of Persons <u>9,000</u> 4. Transfers <ol style="list-style-type: none"> a) Local Government <u>6,700</u> b) Federal Government <u>19,800</u> c) Non-Residents <u>-</u> d) Corporate Charitable Contributions <u>-</u> <p>Total Personal Income <u>148,373</u></p>	<ol style="list-style-type: none"> 1. Direct Taxes <ol style="list-style-type: none"> a) Personal Income <u>1,649</u> b) Other Personal <u>1,977</u> c) Corporate <u>771</u> d) Non-Resident <u>-</u> 2. Indirect Taxes <u>16,465</u> 3. Investment Income <ol style="list-style-type: none"> a) Interest <u>1,119</u> b) Enterprise Profits <u>47</u> 4. Social Insurance & Government Pensions <u>2,383</u> 5. Transfers from Federal Government <u>22,006</u> <p>Total Local Government Revenue <u>46,423</u></p>	<ol style="list-style-type: none"> 1. Direct Taxes <ol style="list-style-type: none"> a) Personal <u>5,275</u> b) Estate <u>270</u> c) Other <u>-</u> d) Corporate <u>1,661</u> 2. Indirect Taxes <u>16,450</u> 3. Investment Income <ol style="list-style-type: none"> a) Interest <u>952</u> b) Enterprise Profits <u>6,083</u> 4. Transfers from Local Government <u>-</u> 5. Social Insurance & Government Pensions <u>4,617</u> <p>Total Federal Revenue <u>23,142</u></p>
A. (ii) Personal Expenditure	B. (ii) Local Government Expenditure	C. (ii) Federal Government Expenditure
<ol style="list-style-type: none"> 1. Consumption <ol style="list-style-type: none"> a) Business <u>120,349</u> b) Persons <u>4,697</u> c) Abroad <u>1,669</u> 2. Direct Taxes <ol style="list-style-type: none"> a) Federal Income <u>5,275</u> b) Federal Est. <u>270</u> c) Local Income <u>1,649</u> d) Local Other <u>1,977</u> 3. Employer/Employee Contributions <ol style="list-style-type: none"> a) Local Government <u>2,383</u> b) Federal Government <u>4,617</u> <p>Total Personal Expenditure <u>142,886</u></p>	<ol style="list-style-type: none"> 1. Purchases <ol style="list-style-type: none"> a) Business <u>15,245</u> b) Wages & Salaries <u>15,549</u> 2. Transfers <ol style="list-style-type: none"> a) Interest <u>4,697</u> b) Subsidies <u>1,040</u> c) To Persons <u>6,700</u> d) To Federal Government <u>-</u> 3. Capital Formation <u>9,400</u> <p>Total Local Government <u>52,631</u></p>	<ol style="list-style-type: none"> 1. Purchases <ol style="list-style-type: none"> a) Business <u>2,894</u> b) Wages & Salaries & Military Pay & Allowances <u>15,962</u> 2. Transfers <ol style="list-style-type: none"> a) Interest <u>2,878</u> b) Subsidies <u>2,564</u> c) Local Government <u>22,006</u> d) Persons <u>19,800</u> 3. Capital Formation <u>14,800</u> <p>Total Federal Government Expenditure <u>80,904</u></p>
<ol style="list-style-type: none"> 4. Personal Savings <u>5,487</u> 	<ol style="list-style-type: none"> 4. Surplus/Deficit <u>- 6,208</u> 	<ol style="list-style-type: none"> 4. Surplus/Deficit <u>- 57,762</u>

SOURCE: Income and Product Accounts Study of P.E.I.
J. R. Palmer
1970

PRINCE EDWARD ISLAND INCOME AND PRODUCT ACCOUNTS
1966
\$'000

D. (i) Business Revenue	E. (i) Non-Resident Revenue	F. (i) Savings Source
1. Sales	1. Imports & Residual Error 92,256	1. Personal Savings 5,487
a) Persons 120,349	2. Interest & Dividends -	2. Undistributed Corporate Profits 2,422
b) Local Government 15,245	3. Personal Expenditure 1,669	3. Local Government Surplus/Deficit - 6,209
c) Federal Government 2,894	Total Non-Resident Revenue 93,925	4. Federal Government Surplus/Deficit -57,762
d) Exports 31,275	4. Surplus/Deficit with world -50,311	5. Capital Consumption Allowances 38,450
e) Tourism 7,975		Total Savings -17,611
2. Capital Formation		
a) Federal Government 14,800		
b) Local Government 9,400		
c) Business 32,700		
3. Subsidies		
a) Local Government 1,040		
b) Federal Government 2,564		
Total Business Revenue 238,242		

D. (ii) Business Expenditure	E. (ii) Non-Resident Expenditure	F. (ii) Savings Disposition
1. Wages & Salaries 51,665	1. Exports 31,275	1. Business Capital Formation 32,700
2. Net Income	2. Interest & Dividends 4,364	2. Surplus/Deficit with world -50,311
a) Farm Operators 9,000	3. Tourists 7,975	Total Savings -17,611
b) Unincorporated Business 16,000	4. Direct Taxes	
3. Indirect Taxes	a) Local Government -	
a) Local Government 16,465	b) Federal Government -	
b) Federal Government 16,450	5. Wages & Salaries -	
4. Imports & Residual Error 92,256	Total Non-Resident 43,614	
5. Capital Consumption Allowances 38,450		
6. Investment Income 2,044		
Total Business Expenditure 238,242		

G.
Investment Income Derivation

a) Undistributed Corporate Profits	2,422
b) Corporate Tax	-
I. Local Government	838
II. Federal Government	1,600
c) Interest & Dividends	-
I. Persons	9,060
II. Non-Residents	-
III. -From Non-Residents	-4,364
d) Federal Government	-
I. Interest Revenue	932
II. Enterprise Profits	-6,011
III. Interest Payments	-2,019
e) Local Government	-
I. Interest Revenue	1,119
II. Enterprise Profits	47
III. -Interest Payments	-4,607
f) Corporate Charitable Contributions	-
Total	2,044

SOURCE: Income and Product Accounts Study of P.E.I.
J. R. Palmer
1970

PRINCE EDWARD ISLAND INCOME AND PRODUCT ACCOUNTS
1965
\$'000

A. (i) Personal Income	B. (i) Local Government Revenue	C. (i) Federal Government Revenue
<ol style="list-style-type: none"> 1. Wages & Salaries & Supplementary Income & Military Pay <ul style="list-style-type: none"> a) Business <u>45,558</u> b) Local Government <u>12,945</u> c) Federal Government <u>14,371</u> d) Households <u>4,170</u> e) Non-Residents <u> </u> 2. Net Income <ul style="list-style-type: none"> a) Farm Operators <u>13,000</u> b) Unincorporated Business <u>16,000</u> 3. Interest/Dividends/Investment Income of Persons <u>8,000</u> 4. Transfers <ul style="list-style-type: none"> a) Local Government <u>3,400</u> b) Federal Government <u>10,800</u> c) Non-Residents <u> </u> d) Corporate Charitable Contributions <u> </u> <p style="margin-top: 10px;">Total Personal Income <u>136,244</u></p>	<ol style="list-style-type: none"> 1. Direct Taxes <ul style="list-style-type: none"> a) Personal Income <u>1,210</u> b) Other Personal <u>1,750</u> c) Corporate <u>941</u> d) Non-Resident <u> </u> 2. Indirect Taxes <u>16,417</u> 3. Investment Income <ul style="list-style-type: none"> a) Interest <u>701</u> b) Enterprise Profits <u>86</u> 4. Social Insurance & Government Pensions <u>1,854</u> 5. Transfers from Federal Government <u>18,686</u> <p style="margin-top: 10px;">Total Local Government Revenue <u>41,683</u></p>	<ol style="list-style-type: none"> 1. Direct Taxes <ul style="list-style-type: none"> a) Personal <u>4,799</u> b) Estate <u>260</u> c) Other <u> </u> d) Corporate <u>1,826</u> 2. Indirect Taxes <u>13,380</u> 3. a) Interest <u>425</u> b) Enterprise Profits <u>-5,694</u> 4. Transfers from Local Government <u>182</u> 5. Social Insurance & Government Pensions <u>2,146</u> <p style="margin-top: 10px;">Total Federal Revenue <u>17,324</u></p>
A. (ii) Personal Expenditure	B. (ii) Local Government Expenditure	C. (ii) Federal Government Expenditure
<ol style="list-style-type: none"> 1. Consumption <ul style="list-style-type: none"> a) Business <u>113,362</u> b) Persons <u>4,170</u> c) Abroad <u>1,576</u> 2. Direct Taxes <ul style="list-style-type: none"> a) Federal Income <u>4,799</u> b) Federal Est. <u>260</u> c) Local Income <u>1,240</u> 3. Employer/Employee Contributions <ul style="list-style-type: none"> a) Local Government <u>1,854</u> b) Federal Government <u>2,146</u> <p style="margin-top: 10px;">Total Personal Expenditure <u>131,165</u></p> <p style="margin-top: 10px;">4. Personal Savings <u>5,079</u></p>	<ol style="list-style-type: none"> 1. Purchases <ul style="list-style-type: none"> a) Business <u>10,652</u> b) Wages & Salaries <u>12,945</u> 2. Transfers <ul style="list-style-type: none"> a) Interest <u>3,888</u> b) Subsidies <u>423</u> c) To Persons <u>3,400</u> d) To Federal Government <u>182</u> 3. Capital Formation <u>12,000</u> <p style="margin-top: 10px;">Total Local Government Expenditure <u>42,490</u></p> <p style="margin-top: 10px;">4. Surplus/Deficit <u>- 1,807</u></p>	<ol style="list-style-type: none"> 1. Purchases <ul style="list-style-type: none"> a) Business <u>2,494</u> b) Wages & Salaries & Military Pay & Allowances <u>14,371</u> 2. Transfers <ul style="list-style-type: none"> a) Interest <u>2,630</u> b) Subsidies <u>1,931</u> c) Local Government <u>18,686</u> d) Persons <u>18,800</u> 3. Capital Formation <u>14,800</u> <p style="margin-top: 10px;">Total Federal Government Expenditure <u>73,712</u></p> <p style="margin-top: 10px;">4. Surplus/Deficit <u>-56,388</u></p>

SOURCE: Income and Product Accounts Study of P.E.I.
J. R. Palmer
1976

PRINCE EDWARD ISLAND INCOME AND PRODUCT ACCOUNTS
1965
\$'000

D. (i) Business Revenue	E. (i) Non-Resident Revenue	F. (i) Savings Source
1. Sales	1. Imports & Residual Error	1. Personal Savings
a) Persons	84,386	5,0
b) Local Government	2. Interest & Dividends	2. Undistributed Corporate Profits
c) Federal Government	-	2,064
d) Exports	3. Personal Expenditure	3. Local Government Surplus/Deficit
e) Tourism	1,576	-1,8
2. Capital Formation	Total Non-Resident Revenue	4. Federal Government Surplus/Deficit
a) Federal Government	85,962	-56,3
b) Local Government	4. Surplus/Deficit with world	5. Capital Consumption Allowances
c) Business	-46,992	34,460
3. Subsidies		Total Savings
a) Local Government		-16,5
b) Federal Government		
Total Business Revenue		
220,501		

D. (ii) Business Expenditure	E. (ii) Non-Resident Expenditure	F. (ii) Savings Disposition
1. Wages & Salaries	1. Exports	1. Business Capital Formation
45,550	27,305	30,400
2. Net Income	2. Interest & Dividends	2. Surplus/Deficit with world
a) Farm Operators	4,531	-46,9
b) Unincorporated Business	3. Tourists	Total Savings
16,000	7,134	-16,5
3. Indirect Taxes	4. Direct Taxes	
a) Local Government	a) Local Government	
b) Federal Government	b) Federal Government	
16,417	-	
13,380	-	
4. Imports & Residual Error	5. Wages & Salaries	
84,386	-	
5. Capital Consumption Allowances	Total Non-Resident	
34,460	38,970	
6. Investment Income		
- 2,700		
Total Business Expenditure		
220,501		

G.
Investment Income Derivation

a) Undistributed Corporate Profits	2,064
b) Corporate Tax	
i. Local Government	827
ii. Federal Government	1,940
c) Interest & Dividends	
i. Persons	8,000
ii. Non-Residents	
iii. -From Non-Residents	-4,531
d) Federal Government	
i. Interest Revenue	42
ii. Enterprise Profits	- 5,09
iii. -Interest Payment	- 2,61
e) Local Government	
i. Interest Revenue	701
ii. Enterprise Profits	8
iii. -Interest Payment	- 3,00
f) Corporate Charitable Contribution	-
Total	-2,700

SOURCE: Income and Product Accounts Study of P.E.I.
J.R. Palmer
1970

PRINCE EDWARD ISLAND INCOME AND PRODUCT ACCOUNTS
1964
\$'000

A. (i) Personal Income	B. (i) Local Government Revenue	C. (i) Federal Government Revenue
<p>1. Wages & Salaries & Supplementary Income & Military Pay</p> <p style="margin-left: 20px;">a) Business <u>41,189</u></p> <p style="margin-left: 20px;">b) Local Government <u>12,308</u></p> <p style="margin-left: 20px;">c) Federal Government <u>14,231</u></p> <p style="margin-left: 20px;">d) Households <u>3,809</u></p> <p style="margin-left: 20px;">e) Non-Residents <u>-</u></p> <p>2. Net Income</p> <p style="margin-left: 20px;">a) Farm Operators <u>13,000</u></p> <p style="margin-left: 20px;">b) Unincorporated Business <u>14,000</u></p> <p>3. Interest/Dividends/Investment Income of Persons <u>7,000</u></p> <p>4. Transfers</p> <p style="margin-left: 20px;">a) Local Government <u>3,100</u></p> <p style="margin-left: 20px;">b) Federal Government <u>18,000</u></p> <p style="margin-left: 20px;">c) Non-Residents <u>-</u></p> <p style="margin-left: 20px;">d) Corporate Charitable Contributions <u>-</u></p> <p>Total Personal Income <u>126,637</u></p>	<p>1. Direct Taxes</p> <p style="margin-left: 20px;">a) Personal Income <u>908</u></p> <p style="margin-left: 20px;">b) Other Personal <u>1,829</u></p> <p style="margin-left: 20px;">c) Corporate <u>- 258</u></p> <p style="margin-left: 20px;">d) Non-Resident <u>-</u></p> <p>2. Indirect Taxes <u>14,302</u></p> <p>3. Investment Income</p> <p style="margin-left: 20px;">a) Interest <u>491</u></p> <p style="margin-left: 20px;">b) Enterprise Profits <u>83</u></p> <p>4. Social Insurance & Government Pensions <u>2,176</u></p> <p>5. Transfer from Federal Government <u>16,216</u></p> <p style="text-align: center;">A</p> <p>Total Local Government Revenue <u>35,747</u></p>	<p>1. Direct Taxes</p> <p style="margin-left: 20px;">a) Personal <u>4,196</u></p> <p style="margin-left: 20px;">b) Estate <u>202</u></p> <p style="margin-left: 20px;">c) Other <u>-</u></p> <p style="margin-left: 20px;">d) Corporate <u>2,816</u></p> <p>2. Indirect Taxes <u>13,720</u></p> <p>3. Investment Income</p> <p style="margin-left: 20px;">a) Interest <u>347</u></p> <p style="margin-left: 20px;">b) Enterprise Profits <u>- 5,458</u></p> <p>4. Transfers from Local Government <u>168</u></p> <p>5. Social Insurance & Government Pensions <u>2,824</u></p> <p>Total Federal Revenue <u>18,815</u></p>
A. (ii) Personal Expenditure	B. (ii) Local Government Expenditure	C. (ii) Federal Government Expenditure
<p>1. Consumption</p> <p style="margin-left: 20px;">a) Business <u>105,196</u></p> <p style="margin-left: 20px;">b) Persons <u>3,809</u></p> <p style="margin-left: 20px;">c) Abroad <u>2,498</u></p> <p>2. Direct Taxes</p> <p style="margin-left: 20px;">a) Federal Income <u>4,196</u></p> <p style="margin-left: 20px;">b) Federal Est. <u>202</u></p> <p style="margin-left: 20px;">c) Local Income <u>908</u></p> <p style="margin-left: 20px;">d) Local Other <u>1,829</u></p> <p>3. Employer/Employee Contributions</p> <p style="margin-left: 20px;">a) Local Government <u>2,176</u></p> <p style="margin-left: 20px;">b) Federal Government <u>2,824</u></p> <p>Total Personal Expenditure <u>123,638</u></p> <p>4. Personal Savings <u>2,999</u></p>	<p>1. Purchases</p> <p style="margin-left: 20px;">a) Business <u>10,245</u></p> <p style="margin-left: 20px;">b) Wages & Salaries <u>12,308</u></p> <p>2. Transfers</p> <p style="margin-left: 20px;">a) Interest <u>3,374</u></p> <p style="margin-left: 20px;">b) Subsidies <u>327</u></p> <p style="margin-left: 20px;">c) To Persons <u>3,100</u></p> <p style="margin-left: 20px;">d) To Federal Government <u>168</u></p> <p>3. Capital Formation <u>6,800</u></p> <p>Total Local Government <u>36,322</u></p> <p>4. Surplus/Deficit <u>- 575</u></p>	<p>1. Purchases</p> <p style="margin-left: 20px;">a) Business <u>2,426</u></p> <p style="margin-left: 20px;">b) Wages & Salaries & Military Pay & Allowances <u>14,231</u></p> <p>2. Transfers</p> <p style="margin-left: 20px;">a) Interest <u>2,388</u></p> <p style="margin-left: 20px;">b) Subsidies <u>2,015</u></p> <p style="margin-left: 20px;">c) Local Government <u>16,216</u></p> <p style="margin-left: 20px;">d) Persons <u>18,000</u></p> <p>3. Capital Formation <u>5,200</u></p> <p>Total Federal Government <u>60,476</u></p> <p>4. Surplus/Deficit <u>-41,661</u></p>

SOURCE: Income and Product Accounts Study of P.E.I.
J. R. Palmer
1970

PRINCE EDWARD ISLAND INCOME AND PRODUCT ACCOUNTS
1964
\$'000

D. (i) Business Revenue	E. (i) Non-Resident Revenue	F. (i) Savings Source
<p>1. Sales</p> <p>a) Persons <u>105,196</u></p> <p>b) Local Government <u>10,245</u></p> <p>c) Federal Government <u>2,426</u></p> <p>d) Exports <u>29,401</u></p> <p>e) Tourism <u>5,770</u></p> <p>2. Capital Formation</p> <p>a) Federal Government <u>5,200</u></p> <p>b) Local Government <u>6,800</u></p> <p>c) Business <u>27,300</u></p> <p>3. Subsidies</p> <p>a) Local Government <u>327</u></p> <p>b) Federal Government <u>2,015</u></p> <p>Total Business Revenue <u>194,680</u></p>	<p>1. Imports & Residual Error <u>68,018</u></p> <p>2. Interest & Dividends <u>-</u></p> <p>3. Personal Expenditure <u>2,498</u></p> <p>Total Non-Resident Revenue <u>70,516</u></p> <p>4. Surplus/Deficit with world <u>-32,523</u></p>	<p>1. Personal Savings <u>2,999</u></p> <p>2. Undistributed Corporate Profits <u>2,464</u></p> <p>3. Local Government Surplus/Deficit <u>- 575</u></p> <p>4. Federal Government Surplus/Deficit <u>- 41,661</u></p> <p>5. Capital Consumption Allowances <u>31,550</u></p> <p>Total Savings <u>- 5,223</u></p>
D. (ii) Business Expenditure	E. (ii) Non-Resident Expenditure	F. (ii) Savings Disposition
<p>1. Wages & Salaries <u>41,189</u></p> <p>2. Net Income</p> <p>a) Farm Operators <u>13,000</u></p> <p>b) Unincorporated Business <u>14,000</u></p> <p>3. Indirect Taxes</p> <p>a) Local Government <u>14,302</u></p> <p>b) Federal Government <u>13,720</u></p> <p>4. Imports & Residual Error <u>68,018</u></p> <p>5. Capital Consumption Allowances <u>31,550</u></p> <p>6. Investment Income <u>- 1,099</u></p> <p>Total Business Expenditure <u>194,680</u></p>	<p>1. Exports <u>29,401</u></p> <p>2. Interest & Dividends <u>2,822</u></p> <p>3. Tourists <u>5,770</u></p> <p>4. Direct Taxes</p> <p>a) Local Government <u>-</u></p> <p>b) Federal Government <u>-</u></p> <p>5. Wages & Salaries <u>-</u></p> <p>Total Non-Resident <u>37,993</u></p>	<p>1. Business Capital Formation <u>27,300</u></p> <p>2. Surplus/Deficit with world <u>- 32,523</u></p> <p>Total Savings <u>- 5,223</u></p>
3. Investment Income Derivation		
		<p>a) Undistributed Corporate Profits <u>2,464</u></p> <p>b) Corporate Tax</p> <p> i. Local Government <u>600</u></p> <p> ii. Federal Government <u>1,958</u></p> <p>c) Interest & Dividends</p> <p> i. Persons <u>7,000</u></p> <p> ii. Non-Residents <u>-</u></p> <p> iii. -From Non-Residents <u>-2,822</u></p> <p>d) Federal Government</p> <p> i. Interest Revenue <u>347</u></p> <p> ii. Enterprise Profits <u>-5,458</u></p> <p> iii. -Interest Payments <u>-2,308</u></p> <p>e) Local Government</p> <p> i. Interest Revenue <u>491</u></p> <p> ii. Enterprise Profits <u>83</u></p> <p> iii. -Interest Payments <u>-3,374</u></p> <p>f) Corporate Charitable Contributions <u>-</u></p> <p>Total <u>- 1,099</u></p>

SOURCE: Income and Product Accounts Study of P.E.I.
J. R. Palmer
1970

PRINCE EDWARD ISLAND INCOME AND PRODUCT ACCOUNTS
1963
\$'000

A. (i) Personal Income	B. (i) Local Government Revenue	C. (i) Federal Government Revenue
<ol style="list-style-type: none"> 1. Wages & Salaries & Supplementary Income & Military Pay <ul style="list-style-type: none"> a) Business <u>38,789</u> b) Local Government <u>11,287</u> c) Federal Government <u>12,928</u> d) Households <u>3,166</u> e) Non-Residents <u> </u> 2. Net Income <ul style="list-style-type: none"> a) Farm Operators <u>9,000</u> b) Unincorporated Business <u>13,000</u> 3. Interest/Dividends/Investment Income to Persons <u>7,000</u> 4. Transfers <ul style="list-style-type: none"> a) Local Government <u>3,000</u> b) Federal Government <u>17,100</u> c) Non-Residents <u> </u> d) Corporate Charitable Contributions <u> </u> <p>Total Personal Income <u>114,270</u></p>	<ol style="list-style-type: none"> 1. Direct Taxes <ul style="list-style-type: none"> a) Personal Income <u>634</u> b) Other Personal <u>1,399</u> c) Corporate <u>592</u> d) Non-Resident <u> </u> 2. Indirect Taxes <u>13,106</u> 3. Investment Income <ul style="list-style-type: none"> a) Interest <u>437</u> b) Enterprise Profits <u>57</u> 4. Social Insurance & Government Pensions <u>1,779</u> 5. Transfers from Federal Government <u>15,568</u> <p>Total Local Government Revenue <u>33,572</u></p>	<ol style="list-style-type: none"> 1. Direct Taxes <ul style="list-style-type: none"> a) Personal <u>3,300</u> b) Estate <u>2,000</u> c) Other <u> </u> d) Corporate <u>1,208</u> 2. Indirect Taxes <u>11,900</u> 3. Investment Income <ul style="list-style-type: none"> a) Interest <u>181</u> b) Enterprise Profits <u>4,800</u> 4. Transfers from Local Government <u>159</u> 5. Social Insurance & Government Pensions <u>2,200</u> <p>Total Federal Revenue <u>14,462</u></p>
A. (ii) Personal Expenditure	B. (ii) Local Government Expenditure	C. (ii) Federal Government Expenditure
<ol style="list-style-type: none"> 1. Consumption <ul style="list-style-type: none"> a) Business <u>94,361</u> b) Persons <u>3,166</u> c) Abroad <u>2,811</u> 2. Direct Taxes <ul style="list-style-type: none"> a) Federal Income <u>3,305</u> b) Federal Est. <u>204</u> c) Local Inc. <u>634</u> d) Local Other <u>1,399</u> 3. Employer/Employee Contributions <ul style="list-style-type: none"> a) Local Govt. <u>1,779</u> b) Federal Government <u>2,221</u> <p>Total Personal Expenditure <u>109,882</u></p> <p>4. Personal Savings <u>4,388</u></p>	<ol style="list-style-type: none"> 1. Purchases <ul style="list-style-type: none"> a) Business <u>10,333</u> b) Wages & Salaries <u>11,287</u> 2. Transfers <ul style="list-style-type: none"> a) Interest <u>3,066</u> b) Subsidies <u>341</u> c) To Persons <u>3,000</u> d) To Federal Govt. <u>159</u> 3. Capital Formation <u>6,800</u> <p>Total Local Government Expenditure <u>34,986</u></p> <p>4. Surplus/Deficit <u>- 1,414</u></p>	<ol style="list-style-type: none"> 1. Purchases <ul style="list-style-type: none"> a) Business <u>2,400</u> b) Wages & Salaries & Military Pay & Allowances <u>12,928</u> 2. Transfers <ul style="list-style-type: none"> a) Interest <u>2,400</u> b) Subsidies <u>1,800</u> c) Local Government <u>15,568</u> d) Persons <u>17,100</u> 3. Capital Formation <u>3,200</u> <p>Total Federal Government Expenditure <u>55,500</u></p> <p>4. Surplus/Deficit <u>-41,000</u></p>

SOURCE: Income and Product Accounts Study of P.E.I.
J. R. Palmer
1970

PRINCE EDWARD ISLAND INCOME AND PRODUCT ACCOUNTS
1963
\$'000

D. (i) Business Revenue	E. (i) Non-Resident Revenue	F. (i) Savings Source																																																		
<table style="width: 100%; border-collapse: collapse;"> <tr> <td style="width: 80%;">1. Sales</td> <td style="width: 20%;"></td> </tr> <tr> <td> a) Persons</td> <td style="text-align: right;">94,361</td> </tr> <tr> <td> b) Local Government</td> <td style="text-align: right;">10,333</td> </tr> <tr> <td> c) Federal Government</td> <td style="text-align: right;">2,470</td> </tr> <tr> <td> d) Exports</td> <td style="text-align: right;">21,906</td> </tr> <tr> <td> e) Tourism</td> <td style="text-align: right;">4,519</td> </tr> <tr> <td>2. Capital Formation</td> <td></td> </tr> <tr> <td> a) Federal Government</td> <td style="text-align: right;">3,200</td> </tr> <tr> <td> b) Local Government</td> <td style="text-align: right;">6,800</td> </tr> <tr> <td> c) Business</td> <td style="text-align: right;">32,600</td> </tr> <tr> <td>3. Subsidies</td> <td></td> </tr> <tr> <td> a) Local Government</td> <td style="text-align: right;">341</td> </tr> <tr> <td> b) Federal Government</td> <td style="text-align: right;">1,810</td> </tr> <tr> <td>Total Business Revenue</td> <td style="text-align: right;">181,340</td> </tr> </table>	1. Sales		a) Persons	94,361	b) Local Government	10,333	c) Federal Government	2,470	d) Exports	21,906	e) Tourism	4,519	2. Capital Formation		a) Federal Government	3,200	b) Local Government	6,800	c) Business	32,600	3. Subsidies		a) Local Government	341	b) Federal Government	1,810	Total Business Revenue	181,340	<table style="width: 100%; border-collapse: collapse;"> <tr> <td style="width: 80%;">1. Imports & Residual Error</td> <td style="width: 20%; text-align: right;">70,253</td> </tr> <tr> <td>2. Interest & Dividends</td> <td style="text-align: right;">-</td> </tr> <tr> <td>3. Personal Expenditure</td> <td style="text-align: right;">2,813</td> </tr> <tr> <td>Total Non-Resident Revenue</td> <td style="text-align: right;">73,066</td> </tr> <tr> <td>4. Surplus/Deficit with world</td> <td style="text-align: right;">-39,718</td> </tr> </table>	1. Imports & Residual Error	70,253	2. Interest & Dividends	-	3. Personal Expenditure	2,813	Total Non-Resident Revenue	73,066	4. Surplus/Deficit with world	-39,718	<table style="width: 100%; border-collapse: collapse;"> <tr> <td style="width: 80%;">1. Personal Savings</td> <td style="width: 20%; text-align: right;">4,368</td> </tr> <tr> <td>2. Undistributed Corporate Profits</td> <td style="text-align: right;">1,529</td> </tr> <tr> <td>3. Local Government Surplus/Deficit</td> <td style="text-align: right;">-1,411</td> </tr> <tr> <td>4. Federal Government Surplus/Deficit</td> <td style="text-align: right;">-41,049</td> </tr> <tr> <td>5. Capital Consumption Allowances</td> <td style="text-align: right;">29,430</td> </tr> <tr> <td>Total Savings</td> <td style="text-align: right;">-7,118</td> </tr> </table>	1. Personal Savings	4,368	2. Undistributed Corporate Profits	1,529	3. Local Government Surplus/Deficit	-1,411	4. Federal Government Surplus/Deficit	-41,049	5. Capital Consumption Allowances	29,430	Total Savings	-7,118
1. Sales																																																				
a) Persons	94,361																																																			
b) Local Government	10,333																																																			
c) Federal Government	2,470																																																			
d) Exports	21,906																																																			
e) Tourism	4,519																																																			
2. Capital Formation																																																				
a) Federal Government	3,200																																																			
b) Local Government	6,800																																																			
c) Business	32,600																																																			
3. Subsidies																																																				
a) Local Government	341																																																			
b) Federal Government	1,810																																																			
Total Business Revenue	181,340																																																			
1. Imports & Residual Error	70,253																																																			
2. Interest & Dividends	-																																																			
3. Personal Expenditure	2,813																																																			
Total Non-Resident Revenue	73,066																																																			
4. Surplus/Deficit with world	-39,718																																																			
1. Personal Savings	4,368																																																			
2. Undistributed Corporate Profits	1,529																																																			
3. Local Government Surplus/Deficit	-1,411																																																			
4. Federal Government Surplus/Deficit	-41,049																																																			
5. Capital Consumption Allowances	29,430																																																			
Total Savings	-7,118																																																			
D. (ii) Business Expenditure	E. (ii) Non-Resident Expenditure	F. (ii) Savings Disposition																																																		
<table style="width: 100%; border-collapse: collapse;"> <tr> <td style="width: 80%;">1. Wages & Salaries</td> <td style="width: 20%; text-align: right;">38,789</td> </tr> <tr> <td>2. Net Income</td> <td></td> </tr> <tr> <td> a) Farm Operators</td> <td style="text-align: right;">8,000</td> </tr> <tr> <td> b) Unincorporated Business</td> <td style="text-align: right;">13,000</td> </tr> <tr> <td>3. Indirect Taxes</td> <td></td> </tr> <tr> <td> a) Local Government</td> <td style="text-align: right;">13,106</td> </tr> <tr> <td> b) Federal Government</td> <td style="text-align: right;">11,990</td> </tr> <tr> <td>4. Imports & Residual Error</td> <td style="text-align: right;">70,253</td> </tr> <tr> <td>5. Capital Consumption Allowances</td> <td style="text-align: right;">29,430</td> </tr> <tr> <td>6. Investment Income</td> <td style="text-align: right;">- 3,228</td> </tr> <tr> <td>Total Business Expenditure</td> <td style="text-align: right;">181,340</td> </tr> </table>	1. Wages & Salaries	38,789	2. Net Income		a) Farm Operators	8,000	b) Unincorporated Business	13,000	3. Indirect Taxes		a) Local Government	13,106	b) Federal Government	11,990	4. Imports & Residual Error	70,253	5. Capital Consumption Allowances	29,430	6. Investment Income	- 3,228	Total Business Expenditure	181,340	<table style="width: 100%; border-collapse: collapse;"> <tr> <td style="width: 80%;">1. Exports</td> <td style="width: 20%; text-align: right;">24,906</td> </tr> <tr> <td>2. Interest & Dividends</td> <td style="text-align: right;">3,923</td> </tr> <tr> <td>3. Tourists</td> <td style="text-align: right;">4,519</td> </tr> <tr> <td>4. Direct Taxes</td> <td></td> </tr> <tr> <td> a) Local Government</td> <td style="text-align: right;">-</td> </tr> <tr> <td> b) Federal Government</td> <td style="text-align: right;">-</td> </tr> <tr> <td>5. Wages & Salaries</td> <td style="text-align: right;">-</td> </tr> <tr> <td>Total Non-Residents</td> <td style="text-align: right;">33,348</td> </tr> </table>	1. Exports	24,906	2. Interest & Dividends	3,923	3. Tourists	4,519	4. Direct Taxes		a) Local Government	-	b) Federal Government	-	5. Wages & Salaries	-	Total Non-Residents	33,348	<table style="width: 100%; border-collapse: collapse;"> <tr> <td style="width: 80%;">1. Business Capital Formation</td> <td style="width: 20%; text-align: right;">32,600</td> </tr> <tr> <td>2. Surplus/Deficit with world</td> <td style="text-align: right;">-39,718</td> </tr> <tr> <td>Total Savings</td> <td style="text-align: right;">- 7,118</td> </tr> </table>	1. Business Capital Formation	32,600	2. Surplus/Deficit with world	-39,718	Total Savings	- 7,118						
1. Wages & Salaries	38,789																																																			
2. Net Income																																																				
a) Farm Operators	8,000																																																			
b) Unincorporated Business	13,000																																																			
3. Indirect Taxes																																																				
a) Local Government	13,106																																																			
b) Federal Government	11,990																																																			
4. Imports & Residual Error	70,253																																																			
5. Capital Consumption Allowances	29,430																																																			
6. Investment Income	- 3,228																																																			
Total Business Expenditure	181,340																																																			
1. Exports	24,906																																																			
2. Interest & Dividends	3,923																																																			
3. Tourists	4,519																																																			
4. Direct Taxes																																																				
a) Local Government	-																																																			
b) Federal Government	-																																																			
5. Wages & Salaries	-																																																			
Total Non-Residents	33,348																																																			
1. Business Capital Formation	32,600																																																			
2. Surplus/Deficit with world	-39,718																																																			
Total Savings	- 7,118																																																			
G. Investment Income Derivation																																																				
		1,529																																																		
a) Undistributed Corporate Profits																																																				
b) Corporate Tax																																																				
i. Local Government	1,529																																																			
ii. Federal Government	271																																																			
c) Interest & Dividends																																																				
i. Persons	7,000																																																			
ii. Non-Residents	-																																																			
iii. -From Non-Residents	-3,923																																																			
d) Federal Government																																																				
i. Interest Revenue	181																																																			
ii. Enterprise Profits	4,806																																																			
iii. -Interest Payments	-2,431																																																			
e) Local Government																																																				
i. Interest Revenue	437																																																			
ii. Enterprise Profits	57																																																			
iii. -Interest Payments	- 3,066																																																			
f) Corporate Charitable Contributions	-																																																			
Total		- 3,228																																																		

SOURCE: Income and Product Accounts Study of P.E.I.
J. R. Palmer
1970

PRINCE EDWARD ISLAND INCOME AND PRODUCT ACCOUNTS
1962
\$'000

A. (i) Personal Income	B. (i) Local Government Revenue	C. (i) Federal Government Revenue
<ol style="list-style-type: none"> 1. Wages & Salaries & Supplementary Income & Military Pay <ul style="list-style-type: none"> a) Business <u>38,600</u> b) Local Government <u>10,392</u> c) Federal Government <u>11,935</u> d) Households <u>3,071</u> e) Non-Residents <u>-</u> 2. Net Income <ul style="list-style-type: none"> a) Farm Operators <u>10,000</u> b) Unincorporated Business <u>11,000</u> 3. Interest/Dividends/Investment Income of Persons <u>7,000</u> 4. Transfers <ul style="list-style-type: none"> a) Local Government <u>2,800</u> b) Federal Government <u>10,600</u> c) Non-Residents <u>-</u> d) Corporate Charitable Contributions <u>-</u> <p>Total Personal Income <u>111,398</u></p>	<ol style="list-style-type: none"> 1. Direct Taxes <ul style="list-style-type: none"> a) Personal Income <u>501</u> b) Other Personal <u>1,428</u> c) Corporate <u>1,854</u> d) Non-Resident <u>-</u> 2. Indirect Taxes <u>11,270</u> 3. Investment Income <ul style="list-style-type: none"> a) Interest <u>455</u> b) Enterprise Profits <u>71</u> 4. Social Insurance & Government Pensions <u>1,819</u> 5. Transfers from Federal Government <u>13,578</u> <p>Total Local Government Revenue <u>30,976</u></p>	<ol style="list-style-type: none"> 1. Direct Taxes <ul style="list-style-type: none"> a) Personal <u>2,920</u> b) Estate <u>164</u> c) Other <u>-</u> d) Corporate <u>746</u> 2. Indirect Taxes <u>11,840</u> 3. Investment Income <ul style="list-style-type: none"> a) Interest <u>183</u> b) Enterprise Profits <u>4,652</u> 4. Transfers from Local Government <u>148</u> 5. Social Insurance & Government Pensions <u>2,181</u> <p>Total Federal Revenue <u>13,530</u></p>
A. (ii) Personal Expenditure	B. (ii) Local Government Expenditure	C. (ii) Federal Government Expenditure
<ol style="list-style-type: none"> 1. Consumption <ul style="list-style-type: none"> a) Business <u>93,107</u> b) Persons <u>3,071</u> c) Abroad <u>1,694</u> 2. Direct Taxes <ul style="list-style-type: none"> a) Federal Income <u>2,920</u> b) Federal Est. <u>164</u> c) Local Income <u>501</u> d) Local Other <u>1,428</u> 3. Employer/Employee Contributions <ul style="list-style-type: none"> a) Local Government <u>1,819</u> b) Federal Government <u>2,181</u> <p>Total Personal Expenditure <u>106,885</u></p> <p>4. Personal Savings <u>4,513</u></p>	<ol style="list-style-type: none"> 1. Purchases <ul style="list-style-type: none"> a) Business <u>9,841</u> b) Wages & Salaries <u>10,392</u> 2. Transfers <ul style="list-style-type: none"> a) Interest <u>2,605</u> b) Subsidies <u>339</u> c) To Persons <u>2,800</u> d) To Federal Government <u>148</u> 3. Capital Formation <u>7,100</u> <p>Total Local Government Expenditure <u>33,225</u></p> <p>4. Surplus/Deficit <u>- 2,249</u></p>	<ol style="list-style-type: none"> 1. Purchases <ul style="list-style-type: none"> a) Business <u>2,788</u> b) Wages & Salaries & Military Pay & Allowances <u>11,935</u> 2. Transfers <ul style="list-style-type: none"> a) Interest <u>2,425</u> b) Subsidies <u>1,170</u> c) Local Government <u>13,578</u> d) Persons <u>16,600</u> 3. Capital Formation <u>4,500</u> <p>Total Federal Government Expenditure <u>53,000</u></p> <p>4. Surplus/Deficit <u>-39,175</u></p>

SOURCE: Income and Product Accounts Study of P.E.I.
J. R. Palmer
1970

PRINCE EDWARD ISLAND INCOME AND PRODUCT ACCOUNTS
1962
\$'000

D. (i) Business Revenue	E. (i) Non-Resident Revenue	F. (i) Savings Source
1. Sales <u>93,107</u> a) Persons <u>9,841</u> b) Local Government <u>2,788</u> c) Federal Government <u>22,895</u> d) Exports <u>3,945</u> e) Tourism 2. Capital Formation <u>4,500</u> a) Federal Government <u>7,100</u> b) Local Government <u>30,900</u> c) Business 3. Subsidies <u>339</u> a) Local Government <u>1,179</u> b) Federal Government Total Business Revenue <u>176,594</u>	1. Imports & Residual Error <u>63,687</u> 2. Interest & Dividends <u>-</u> 3. Personal Expenditure <u>1,694</u> Total Non-Resident Revenue <u>65,381</u> 4. Surplus/Deficit with world <u>- 37,711</u>	1. Personal Savings <u>4,513</u> 2. Undistributed Corporate Profits <u>2,930</u> 3. Local Government Surplus/Deficit <u>-2,249</u> 4. Federal Government Surplus/Deficit <u>-39,475</u> 5. Capital Consumption Allowances <u>27,470</u> Total Savings <u>- 6,811</u>
D. (ii) Business Expenditure	E. (ii) Non-Resident Expenditure	F. (ii) Savings Disposition
1. Wages & Salaries <u>38,600</u> 2. Net Income <u>10,000</u> a) Farm Operators <u>11,000</u> b) Unincorporated Business 3. Indirect Taxes <u>11,270</u> a) Local Government <u>11,840</u> b) Federal Government 4. Imports & Residual Error <u>63,687</u> 5. Capital Consumption Allowances <u>27,470</u> 6. Investment Income <u>2,727</u> Total Business Expenditure <u>176,594</u>	1. Exports <u>22,895</u> 2. Interest & Dividends <u>830</u> 3. Tourists <u>3,945</u> 4. Direct Taxes <u>-</u> a) Local Government <u>-</u> b) Federal Government 5. Wages & Salaries <u>-</u> Total Non-Resident <u>27,670</u>	1. Business Capital Formation <u>30,900</u> 2. Surplus/Deficit with world <u>-37,711</u> Total Savings <u>- 6,811</u>
G. Investment Income Derivation		
	a) Undistributed Corporate Profits <u>2,930</u> b) Corporate Tax <u>1,475</u> i. Local Government <u>1,125</u> ii. Federal Government c) Interest & Dividends <u>7,000</u> i. Persons <u>-</u> ii. Non-Residents <u>- 830</u> iii. -from Non-Residents d) Federal Government <u>183</u> i. Interest Rev. <u>-4,652</u> ii. Enterprise Profits <u>-2,425</u> iii. Interest Payments e) Local Government <u>455</u> i. Interest Review <u>71</u> ii. Enterprise Profits <u>-2,605</u> iii. -Interest Payments f) Corporate Charitable Contributions <u>-</u>	
	Total <u>2,727</u>	

SOURCE: Income and Product Accounts Study of P.E.I.
J. R. Palmer
1970

PRINCE EDWARD ISLAND INCOME AND PRODUCT ACCOUNTS
1961
\$'000

A. (i) Personal Income	B. (i) Local Government Revenue	C. (i) Federal Government Revenue
<p>1. Wages & Salaries & Supplementary Income & Military Pay</p> <p style="margin-left: 20px;">a) Business <u>35,859</u></p> <p style="margin-left: 20px;">b) Local Government <u>8,811</u></p> <p style="margin-left: 20px;">c) Federal Government <u>9,965</u></p> <p style="margin-left: 20px;">d) Households <u>2,805</u></p> <p style="margin-left: 20px;">e) Non-Residents <u>-</u></p> <p>2. Net Income</p> <p style="margin-left: 20px;">a) Farm Operators <u>6,000</u></p> <p style="margin-left: 20px;">b) Unincorporated Business <u>13,000</u></p> <p>3. Interest/Dividends/Investment Income of Persons <u>5,000</u></p> <p>4. Transfers</p> <p style="margin-left: 20px;">a) Local Government <u>2,800</u></p> <p style="margin-left: 20px;">b) Federal Government <u>15,400</u></p> <p style="margin-left: 20px;">c) Non-Residents <u>-</u></p> <p style="margin-left: 20px;">d) Corporate Charitable Contributions <u>-</u></p> <p>Total Personal Income <u>99,662</u></p>	<p>1. Direct Taxes</p> <p style="margin-left: 20px;">a) Personal Inc. <u>424</u></p> <p style="margin-left: 20px;">b) Other Personal <u>1,420</u></p> <p style="margin-left: 20px;">c) Corporate <u>1,298</u></p> <p style="margin-left: 20px;">d) Non-Resident <u>-</u></p> <p>2. Indirect Taxes <u>11,018</u></p> <p>3. Investment Income</p> <p style="margin-left: 20px;">a) Interest <u>441</u></p> <p style="margin-left: 20px;">b) Enterprise Profits <u>50</u></p> <p>4. Social Insurance & Government Pensions <u>1,295</u></p> <p>5. Transfers from Federal Government <u>10,755</u></p> <p>Total Local Government Revenue <u>26,701</u></p>	<p>1. Direct Taxes</p> <p style="margin-left: 20px;">a) Personal <u>2,600</u></p> <p style="margin-left: 20px;">b) Estate <u>-</u></p> <p style="margin-left: 20px;">c) Other <u>-</u></p> <p style="margin-left: 20px;">d) Corporate <u>602</u></p> <p>2. Indirect Taxes <u>10,400</u></p> <p>3. Investment Income</p> <p style="margin-left: 20px;">a) Interest <u>166</u></p> <p style="margin-left: 20px;">b) Enterprise Profits <u>-4,300</u></p> <p>4. Transfers from Local Government <u>136</u></p> <p>5. Social Insurance & Government Pensions <u>1,700</u></p> <p>Total Federal Revenue <u>11,504</u></p>
A. (ii) Personal Expenditure	B. (ii) Local Government Expenditure	C. (ii) Federal Government Expenditure
<p>1. Consumption</p> <p style="margin-left: 20px;">a) Business <u>86,095</u></p> <p style="margin-left: 20px;">b) Persons <u>2,805</u></p> <p style="margin-left: 20px;">c) Abroad <u>1,419</u></p> <p>2. Direct Taxes</p> <p style="margin-left: 20px;">a) Federal Income <u>2,654</u></p> <p style="margin-left: 20px;">b) Federal Est. <u>97</u></p> <p style="margin-left: 20px;">c) Local Income <u>424</u></p> <p style="margin-left: 20px;">d) Local Other <u>1,420</u></p> <p>3. Employer/Employee Contributions</p> <p style="margin-left: 20px;">a) Local Government <u>1,295</u></p> <p style="margin-left: 20px;">b) Federal Government <u>1,705</u></p> <p>Total Personal Expenditure <u>97,914</u></p> <p>4. Personal Savings <u>1,748</u></p>	<p>1. Purchases</p> <p style="margin-left: 20px;">a) Business <u>8,112</u></p> <p style="margin-left: 20px;">b) Wages & Salaries <u>8,833</u></p> <p>2. Transfers</p> <p style="margin-left: 20px;">a) Interest <u>2,339</u></p> <p style="margin-left: 20px;">b) Subsidies <u>579</u></p> <p style="margin-left: 20px;">c) To Persons <u>2,800</u></p> <p style="margin-left: 20px;">d) To Federal Govt. <u>136</u></p> <p>3. Capital Formation <u>5,900</u></p> <p>Total Local Government Expenditure <u>28,699</u></p> <p>4. Surplus/Deficit <u>-1,998</u></p>	<p>1. Purchases</p> <p style="margin-left: 20px;">a) Business <u>2,357</u></p> <p style="margin-left: 20px;">b) Wages & Salaries & Military Pay & Allowances <u>9,900</u></p> <p>2. Transfers</p> <p style="margin-left: 20px;">a) Interest <u>1,808</u></p> <p style="margin-left: 20px;">b) Subsidies <u>1,070</u></p> <p style="margin-left: 20px;">c) Local Govt. <u>10,755</u></p> <p style="margin-left: 20px;">d) Persons <u>15,400</u></p> <p>3. Capital Formation <u>4,700</u></p> <p>Total Federal Government Expenditure <u>46,060</u></p> <p>4. Surplus/Deficit <u>-34,550</u></p>

SOURCE: Income and Product Accounts Study of P.E.I.
J. R. Palmer
1970

PRINCE EDWARD ISLAND INCOME AND PRODUCT ACCOUNTS
1961
\$'000

D. (i) Business Revenue	E. (i) Non-Resident Revenue	F. (i) Savings Source
1. Sales a) Persons <u>86,095</u> b) Local Government <u>0,112</u> c) Federal Government <u>2,357</u> d) Exports <u>22,773</u> e) Tourism <u>3,411</u>	1. Imports & Residual Error <u>60,861</u> 2. Interest & Dividends <u>7</u> 3. Personal Expenditure <u>1,419</u> Total Non-Resident Revenue <u>62,280</u>	1. Personal Savings <u>1,771</u> 2. Undistributed Corporate Profits <u>1,926</u> 3. Local Government Surplus/Deficit <u>-1,998</u> 4. Federal Government Surplus/Deficit <u>-34,550</u> 5. Capital Consumption Allowances <u>25,030</u> Total Savings <u>-7,859</u>
2. Capital Formation a) Federal Government <u>4,700</u> b) Local Government <u>5,900</u> c) Business <u>27,700</u>	4. Surplus/Deficit with world <u>-35,550</u>	
3. Subsidies a) Local Government <u>579</u> b) Federal Government <u>1,075</u>		
Total Business Revenue <u>162,722</u>		

D. (ii) Business Expenditure	E. (ii) Non-Resident Expenditure	F. (ii) Savings Disposition
1. Wages & Salaries <u>35,859</u> 2. Net Income a) Farm Operators <u>6,000</u> b) Unincorporated Business <u>13,000</u> 3. Indirect Taxes a) Local Government <u>11,018</u> b) Federal Government <u>10,450</u> 4. Imports & Residual Error <u>60,861</u> 5. Total Consumption Allowances <u>25,030</u> 6. Investment Income <u>504</u>	1. Exports <u>22,773</u> 2. Interest & Dividends <u>526</u> 3. Tourists <u>3,431</u> 4. Direct Taxes a) Local Government <u>-</u> b) Federal Government <u>-</u> 5. Wages & Salaries <u>-</u> Total Non-Resident <u>26,730</u>	1. Business Capital Formation <u>27,700</u> 2. Surplus/Deficit with world <u>-35,550</u> Total Savings <u>-7,859</u>

Total Business Expenditure 162,722

**G.
Investment Income Derivation**

a) Undistributed Corporate Profits	<u>1,926</u>
b) Corporate Tax	
i. Local Government	<u>968</u>
ii. Federal Government	<u>931</u>
c) Interest & Dividends	
i. Persons	<u>5,000</u>
ii. Non-Residents	<u>-</u>
iii. -from Non-Residents	<u>-526</u>
d) Federal Government	
i. Interest Revenue	<u>166</u>
ii. Enterprise Profits	<u>-4,306</u>
iii. -Interest Payments	<u>-1,808</u>
e) Local Government	
i. Interest Revenue	<u>441</u>
ii. Enterprise Profits	<u>50</u>
iii. -Interest Payments	<u>-2,319</u>
f) Corporate Charitable Contributions	<u>-</u>
Total	<u>504</u>

SOURCE: Income and Product Accounts Study of P.E.I.
J. R. Palmer
1970

PRINCE EDWARD ISLAND INCOME AND PRODUCT ACCOUNTS
1960
\$'000

A. (i) Personal Income	B. (i) Local Government Revenue	C. (i) Federal Government Revenue
<p>1. Wages & Salaries & Supplementary Income & Military Pay</p> <p style="margin-left: 20px;">a) Business <u>32,642</u></p> <p style="margin-left: 20px;">b) Local Government <u>7,509</u></p> <p style="margin-left: 20px;">c) Federal Government <u>9,269</u></p> <p style="margin-left: 20px;">d) Households <u>2,557</u></p> <p style="margin-left: 20px;">e) Non-Residents <u>-</u></p> <p>2. Net Income</p> <p style="margin-left: 20px;">a) Farm Operators <u>6,000</u></p> <p style="margin-left: 20px;">b) Unincorporated Business <u>14,000</u></p> <p>3. Interest/Dividends/Investment Income of Persons <u>5,000</u></p> <p>4. Transfers</p> <p style="margin-left: 20px;">a) Local Government <u>5,200</u></p> <p style="margin-left: 20px;">b) Federal Government <u>15,200</u></p> <p style="margin-left: 20px;">c) Non-Residents <u>-</u></p> <p style="margin-left: 20px;">d) Corporate Charitable Contributions <u>-</u></p> <p>Total Personal Income <u>97,377</u></p>	<p>1. Direct Taxes</p> <p style="margin-left: 20px;">a) Personal Income <u>405</u></p> <p style="margin-left: 20px;">b) Other Personal <u>1,192</u></p> <p style="margin-left: 20px;">c) Corporate <u>653</u></p> <p style="margin-left: 20px;">d) Non-Resident <u>-</u></p> <p>2. Indirect Taxes <u>10,651</u></p> <p>3. Investment Income</p> <p style="margin-left: 20px;">a) Interest <u>381</u></p> <p style="margin-left: 20px;">b) Enterprise Profits <u>72</u></p> <p>4. Social Insurance & Government Pensions <u>1,193</u></p> <p>5. Transfers from Federal Government <u>12,204</u></p> <p style="text-align: center;">A</p> <p>Total Local Government Revenue <u>26,751</u></p>	<p>1. Direct Taxes</p> <p style="margin-left: 20px;">a) Personal <u>2,477</u></p> <p style="margin-left: 20px;">b) Estate <u>56</u></p> <p style="margin-left: 20px;">c) Other <u>-</u></p> <p style="margin-left: 20px;">d) Corporate <u>1,147</u></p> <p>2. Indirect Taxes <u>10,427</u></p> <p>3. Investment Income</p> <p style="margin-left: 20px;">a) Interest <u>1,237</u></p> <p style="margin-left: 20px;">b) Enterprise Profits <u>3,677</u></p> <p>4. Transfers from Local Government <u>124</u></p> <p>5. Social Insurance & Government Pensions <u>1,880</u></p> <p>Total Federal Revenue <u>12,387</u></p>
A. (ii) Personal Expenditure	B. (ii) Local Government Expenditure	C. (ii) Federal Government Expenditure
<p>1. Consumption</p> <p style="margin-left: 20px;">a) Business <u>83,796</u></p> <p style="margin-left: 20px;">b) Persons <u>2,557</u></p> <p style="margin-left: 20px;">c) Abroad <u>1,403</u></p> <p>2. Direct Taxes</p> <p style="margin-left: 20px;">a) Federal Income <u>2,470</u></p> <p style="margin-left: 20px;">b) Federal Est. <u>56</u></p> <p style="margin-left: 20px;">c) Local Income <u>405</u></p> <p style="margin-left: 20px;">d) Local Other <u>1,192</u></p> <p>3. Employer/Employee Contributions</p> <p style="margin-left: 20px;">a) Local Government <u>1,193</u></p> <p style="margin-left: 20px;">b) Federal Government <u>1,887</u></p> <p>Total Personal Expenditure <u>94,879</u></p> <p>4. Personal Savings <u>2,498</u></p>	<p>1. Purchases</p> <p style="margin-left: 20px;">a) Business <u>7,177</u></p> <p style="margin-left: 20px;">b) Wages & Salaries <u>7,509</u></p> <p>2. Transfers</p> <p style="margin-left: 20px;">a) Interest <u>1,980</u></p> <p style="margin-left: 20px;">b) Subsidies <u>197</u></p> <p style="margin-left: 20px;">c) To Persons <u>5,200</u></p> <p style="margin-left: 20px;">d) To Federal Government <u>124</u></p> <p>3. Capital Formation <u>5,300</u></p> <p>Total Local Government Expenditure <u>27,487</u></p> <p>4. Surplus/Deficit <u>- 736</u></p>	<p>1. Purchases</p> <p style="margin-left: 20px;">a) Business <u>2,302</u></p> <p style="margin-left: 20px;">b) Wages & Salaries & Military Pay & Allowances <u>9,269</u></p> <p>2. Transfers</p> <p style="margin-left: 20px;">a) Interest <u>1,880</u></p> <p style="margin-left: 20px;">b) Subsidies <u>1,133</u></p> <p style="margin-left: 20px;">c) Local Government <u>12,204</u></p> <p style="margin-left: 20px;">d) Persons <u>19,200</u></p> <p>3. Capital Formation <u>8,600</u></p> <p>Total Federal Government Expenditure <u>50,598</u></p> <p>4. Surplus/Deficit <u>-38,200</u></p>

SOURCE: Income and Product Accounts Study of P.E.I.
J. R. Palmer
1970

PRINCE EDWARD ISLAND INCOME AND PRODUCT ACCOUNTS
1960
\$'000

D. (i) Business Revenue	E. (i) Non-Resident Revenue	F. (i) Savings Source
1. Sales _____ a) Persons 83,796 b) Local Government 7,177 c) Federal Government 2,302 d) Exports 27,714 e) Tourism 1,031 2. Capital Formation _____ a) Federal Government 8,600 b) Local Government 5,400 c) Business 23,400 3. Subsidies _____ a) Local Government 197 b) Federal Government 1,139 Total Business Revenue 162,647	1. Imports & Residual Error 56,712 2. Interest & Dividends - 3. Personal Expenditure 1,403 Total Non-Resident Revenue 68,115 4. Surplus/Deficit with world -35,201	1. Personal Savings 2,498 2. Undistributed Corporate Profits 1,137 3. Local Government Surplus/Deficit -736 4. Federal Government Surplus/Deficit -38,201 5. Capital Consumption Allowances 23,270 Total Savings -11,802
D. (ii) Business Expenditure	E. (ii) Non-Resident Expenditure	F. (ii) Savings Disposition
1. Wages & Salaries 32,642 2. Net Income _____ a) Farm Operators 6,000 b) Unincorporated Business 14,000 3. Indirect Taxes _____ a) Local Government 10,651 b) Federal Government 10,420 4. Imports & Residual Error 66,712 5. Capital Consumption Allowances 23,270 6. Investment Income -1,048 Total Business Expenditure 162,647	1. Exports 27,714 2. Interest & Dividends 2,169 3. Tourists 3,031 4. Direct Taxes _____ a) Local Government - b) Federal Government - 5. Wages & Salaries - Total Non-Resident 32,914	1. Business Capital Formation 23,400 2. Surplus/Deficit with world -35,201 Total Savings -11,801
G. Investment Income Derivation		
	a) Undistributed Corporate Profits 1,137 b) Corporate Tax _____ i. Local Government - ii. Federal Government 1,137 c) Interest & Dividends _____ i. Persons 5,400 ii. Non-Residents - iii. -From Non-Residents -2,137 d) Federal Government _____ i. Interest Revenue 237 ii. Enterprise Profits -3,000 iii. -Interest Payment -1,863 e) Local Government _____ i. Interest Revenue 381 ii. Enterprise Profits 72 iii. -Interest Payment -1,863 f) Corporate Charitable Contributions _____ Total -1,048	

SOURCE: Income and Product Accounts Study of P.E.I.
J. R. Palmer
1970

PERSONAL SECTOR

SECTION 3 PERSONAL INCOME

THE FORMATION OF GOVERNMENTS'
WAGES AND SALARIES, PRINCE EDWARD ISLAND
1960-1967
\$'000

	1960	1961	1962	1963	1964	1965	1966	1967
(1) Provincial Government	3,244	4,018	4,820	4,894	5,424	5,850	6,899	7,863
(2) Municipal Government	575	657	716	772	797	741	866	866
(3) Hospitals	1,334	1,631	1,825	1,953	2,240	2,467	2,906	3,367
(4) School Boards	2,356	2,527	3,031	3,668	3,847	3,837	4,878	6,050
Total Local Government	7,509	8,833	10,392	11,287	12,308	12,945	15,549	18,156
(5) Federal Government & Military Pay & Allowances	9,269	9,965	11,935	12,928	14,231	14,371	15,962	17,557

- Sources: (1) DBS 68-207, Provincial Government Finance. DBS, A Functional Cross-Classification of General Expenditures of Provincial and Municipal Governments, 1961 and 1952. (Mimeo.)
- (2) DBS 72-039 and 72-505, Municipal Government Employment.
- (3) DBS 83-215, Hospital Statistics, Vol. VI.
- (4) DBS 81-208, Survey of Educational Finance. DBS 81-201, Preliminary Statistics of Education.
- (5) DBS 72-004, Federal Government Employment. National Accounts Division, DBS, Worksheets.
- Income and Product Accounts Study of P.E.I.
J. R. Palmer
1970

DERIVATION OF WAGES AND SALARIES OF
NON-PROFIT ORGANIZATIONS, PRINCE EDWARD ISLAND
1960-1967
\$'000

	1960	1961	1962	1963	1964	1965	1966	1967
(1) Wages & Salaries & Supp. Income of Community Bus. & Personal Services	10,284	11,391	12,774	13,785	15,910	17,106	19,895	25,765
(2) Total Less Hospitals & Schools	6,594	7,233	7,918	8,164	9,823	10,752	12,111	16,338
(3) Wages & Salary earnings of Non-Profit Organizations	...	1,070
(4) Wages & Salary earnings of Comm., Bus. & Personal Salary minus Hospitals & Schools	...	2,759
(5) % Non-Profit	...	38.78
(6) Wages & Salaries of Non-Profit Organizations	2,557	2,805	3,071	3,166	3,809	4,170	4,697	6,336

Sources: (1) Derived from DBS Worksheets.
 (2) (1) minus Hospitals and Schools from Table 7.
 (3) DBS 94-542, 1961 Census of Canada, Table 28.
 (4) DBS 94-542, 1961 Census of Canada, Table 28.
 (5) = (3) / (4) x 100.
 (6) = 36.78% x (2).

Income and Produce Accounts Study of P.E.I.
 J. R. Palmer
 1970

WAGES AND SALARIES, AND SUPPLEMENTARY
LABOUR INCOME, BY SECTOR
PRINCE EDWARD ISLAND
1960-1967
\$'000

	1960	1961	1962	1963	1964	1965	1966	1967
(1) Total Wages, Salaries and Supplementary Income & Military Pay	51,977	57,462	63,998	66,170	71,537	77,049	87,873	102,227
(2) Local Government	7,509	8,833	10,392	11,287	12,308	12,945	15,549	13,156
(3) Federal Government	9,269	9,965	11,935	12,928	14,231	14,371	15,962	17,557
(4) Non-Profit Organizations	2,557	2,805	3,071	3,166	3,809	4,170	4,697	6,336
(5) Wages and Salaries from Business	32,642	35,859	38,600	38,789	41,189	45,558	51,665	60,178

Sources: (1) DBS, National Accounts Division, Worksheets.
(2) Table 7
(3) Table 7
(4) Table 8
(5) = (1) - ((2) + (3) + (4))
Income and Product Accounts Study of P.E.I.
J. R. Palmer
1970

TRANSFER PAYMENTS TO PERSONS, FROM THE FEDERAL GOVERNMENT
 PROVINCIAL GOVERNMENT, MUNICIPAL GOVERNMENT, BUSINESS
 AND NON-RESIDENTS, PRINCE EDWARD ISLAND
 1960-1967
 \$'000

	1960	1961	1962	1963	1964	1965	1966	1967
Federal Government								
Family Allowances	3,100	3,200	3,300	3,300	3,300	3,200	3,200	3,200
Youth Allowances	-	-	-	-	100	400	400	400
Family Allowances	-	-	-	-	-	-	-	-
War Service Gratuities	-	-	-	-	-	-	-	-
Re-establishment Credits	-	-	-	-	-	-	-	-
Rehabilitation Benefits	-	-	-	-	-	-	-	-
Pensions World Wars I and II	2,000	2,000	2,000	2,000	2,000	2,100	2,100	2,200
War Veterans Allowances	900	1,100	1,300	1,300	1,400	1,600	1,700	1,800
Unemployment Insurance Benefits	3,400	3,300	3,300	3,400	3,000	3,100	3,000	3,200
Prairie Farm Assistance	-	-	-	-	-	-	-	-
Pensions to Government Employees	300	400	400	400	600	600	700	800
Old Age Security Fund	4,900	4,900	5,800	6,100	7,000	7,100	7,900	11,000
Payments to Western Grain producers	-	-	-	-	-	-	-	-
Grants to University Scholarships and Grants	-*	-*	-*	200	200	200	400	400
Adult Occupational Training Payments	-	-	-	-	-	-	-	100
Other	600	500	500	400	400	500	400	700
Total Federal Government Transfer Payments	15,200	15,400	16,600	17,100	18,000	18,800	19,800	23,800

Provincial Government

Direct Relief	200	100	200	300	200	200	500	1,400
Old Age and Blind Pensions	400	600	900	700	900	1,100	3,100	1,700
Mothers' & Disabled Allowances	500	700	800	800	1,000	1,000	1,300	700
Grants to Private Non-Commercial Institutions	3,700	300	100	300	500	400	1,000	1,400
Other Budgetary Payments	100	700	200	300	100	200	400	400
Workmen's Compensation Benefits	100	200	400	500	200	300	300	300
Pensions to Government Employees	200	200	200	100	200	200	100	100
Industrial Vacation Claims	-	-	-	-	-	-	-	-
Total Provincial Transfer Payments	5,200	2,800	2,800	3,000	3,100	3,400	6,700	6,000
Municipal Government Transfer Payments	-	-	-	-	-	-	-	-
All Government Transfer Payments to Persons	20,400	18,200	19,400	20,100	21,100	22,200	26,500	29,800
Incorporated Business	-	-	-	-	-	-	-	-
Unincorporated Business	-	-	-	-	-	-	-	-
Non-Residents	-	-	-	-	-	-	-	-

*Grants to University included in 'other.'

Source: DBS, National Accounts Division, Ottawa. Worksheets.

Income and Product Accounts Study of P.E.I.
J. R. Palmer
1970

SECTION 4 PERSONAL EXPENDITURE

ESTIMATE OF CONSUMER EXPENDITURE - PRINCE EDWARD ISLAND, BY COMPONENT
 COMPARED WITH DISPOSABLE INCOME, 1960-1967
 \$'000

	1960	1961	1962	1963	1964	1965	1966	1967
Retail Sales	78,867	78,801	81,985	87,495	91,659	97,821	101,344	105,951
ADD								
Coverage Adjust.								
Purchase of								
individuals								
outside of retail								
stores outlet	-	-	-	-	-	-	-	-
ADD								
Value of goods								
self produced								
and consumed	4,749	4,648	4,623	4,721	4,772	5,054	5,448	5,720
ADD								
Provincial &								
Municipal Taxes								
for Market Prices	4,402	5,594	5,753	6,859	7,335	8,207	8,720	9,374
EQUALS								
Total Personal								
Expenditure on								
Goods	88,018	89,043	92,362	99,075	103,766	111,082	115,512	121,045
LESS								
Purchase made								
for Investment (1)								
Purposes	4,696	4,363	4,726	4,813	5,017	5,862	6,111	6,103
ADD								
Estimated Service	*							
Expenditure (2)	32,000	34,000	38,000	40,000	47,000	50,000	51,000	56,000
EQUALS								

	1960	1961	1962	1963	1964	1965	1966	1967
Total Personal Consumption Expenditure	115,322	118,690	125,636	134,262	145,749	155,220	160,401	170,942
Disposable Income (3)	90,256	92,058	102,387	104,728	114,503	124,187	132,201	145,253

(1) Retail Sales of selected goods.

(2) It is possible that Service Expenditure contains large elements of investment expenditures.

(3) Estimate derived from within the Accounts.

* Service Expenditure 1960 is not available. The figure 32,000 is merely fitted to see what results as Total Personal Consumption Expenditure.

Sources: DBS Catalogue Nos. 63-005, 63-513, Retail Trade.

DBS Catalogue No. 21-511, Handbook of Agricultural Statistics, Vol. II.

Income and Product Accounts Study of P.E.I.

J. R. Palmer

1970

CONSUMPTION EXPENDITURE ESTIMATES FOR
 PRINCE EDWARD ISLAND
 BY FRANK & RASH*,
 1960-1968
 \$'m

	Consumption*	Disposable** Income
1960	92	90
1961	93	91
1962	103	103
1963	104	104
1964	114	116
1965	122	125
1966	129	134
1967	143	148
1968	155	164

*Ontario Economic Review (September/October, 1968). Revised figures provided privately.

**DBS, National Accounts Division. Worksheets, Revised Series.

Source: Income and Product Accounts Study of P.E.I.
 J. R. Palmer
 1970

TAXPAYERS BY INCOME CLASS
PRINCE EDWARD ISLAND
1960-1967

Income Class \$	1960	1961	1962	1963	1964	1965	1966	1967
0-2,500	4,120	4,340	4,092	4,460	5,215	11,429	14,848	15,192
2,5 - 3,000	1,330	1,580	1,440	1,670	1,685	2,327	3,120	2,675
3 - 3,500	1,140	1,310	1,234	1,370	1,469	1,889	2,447	2,771
3,5 - 4,000	1,120	960	1,012	1,230	1,426	1,611	1,935	1,993
4 - 5,500	750	740	827	980	949	1,281	1,683	1,698
4,5 - 500	480	760	792	680	799	1,029	1,150	1,221
5 - 5,500	333	407	402	750	799	794	882	1,000
5,5 - 6,000	222	341	449	260	423	595	590	860
6 - 7,000	347	366	336	400	656	923	861	1,236
7 - 8,000	155	204	390	370	308	432	479	786
8 - 10,000	192	200	198	212	298	351	510	599
10,000 & over	301	309	332	358	457	561	656	771
Total	10,490	11,517	11,504	12,740	14,484	23,222	29,161	30,802

Sources: Canada Department of National Revenue, Taxation Statistics, Prince Edward Island. Table 8.
Taxable Returns 1960-1964. Income and Product Accounts Study of P.E.I.
All Returns 1965-1967. J. R. Palmer
1970

CONSUMPTION EXPENDITURE IN PRINCE EDWARD ISLAND
1960-1967

	1960	1961	1962	1963	1964	1965	1966	1967
(1) Estimated Average Propensity to Consume Prince Edward Island derived from equation in text.	.99925	.99983	.99454	.99627	.99059	1.0045	1.009	1.0016
(2) Estimated Average Propensity to Consume Canada, derived from equation in text.	.98052	.97680	.97176	.96871	.96263	.96969	.96109	.95171
(3) Actual Consumption in Canada \$m	24,705	25,120	26,636	28,364	30,647	33,134	36,057	38,998
(4) Disposable Income Canada \$m	25,893	26,211	28,510	30,448	32,385	25,787	39,499	42,792
(5) Actual Propensity to Consume Canada	.9541	.9584	.9340	.9316	.9463	.9259	.9129	.9114
(6) Adjusted Propensity to Consume Prince Edward Island	.9723	.9810	.9559	.9581	.9738	.9591	.9585	.9592
(7) Disposable Income Prince Edward Island \$'000	90,256	92,068	102,387	104,728	114,503	124,187	132,201	146,263
(8) Total Consumption \$'000	87,756	90,319	97,872	100,340	111,503	119,108	126,715	140,295

Sources: (1) Data from Tables 13 and 14.
 (2) Same propensities to consume but using Canadian Taxpayers, from Taxation Statistics.
 (3) DBS, National Accounts Division. Worksheets. Income and Product Accounts Study of P.E.I.
 (4) DBS, National Accounts Division. Worksheets. J. R. Palmer
 (5) = (3) ÷ (4) 1970
 (6) = (5) ÷ (2) x (1)
 (7) Derived from the Income and Product Accounts.
 (8) = (6) x (7)

EMPLOYER AND EMPLOYEE CONTRIBUTIONS TO LOCAL AND
FEDERAL GOVERNMENTS' SOCIAL INSURANCE
AND GOVERNMENT PENSION PLANS
PRINCE EDWARD ISLAND
1960-1967
\$'000

	1960	1961	1962	1963	1964	1965	1966	1967
(1) Total Contributions	3,000	3,000	4,000	4,000	5,000	4,000	7,000	7,000
(2) Employer Contrib.:								
a. Canada Pension	-	-	-	-	-	-	1,005	1,151
b. Unemployment Insurance	501	429	427	543	564	583	582	600
c. Workmen's Comp.	270	276	342	396	366	482	507	505
(3) Employer and Employee Contributions:								
a. Canada Pension	-	-	-	-	-	-	2,010	2,302
b. Unemployment Insurance	1,002	858	854	1,086	1,128	1,166	1,164	1,200
c. Workmen's Comp.	540	552	684	792	732	964	1,014	1,010
(4) Other Contributions	1,458	1,590	2,462	2,122	3,140	1,870	2,812	2,486
(5) Federal Gov't. Part	805	847	1,327	1,135	1,696	980	1,443	1,192
(6) Local Gov't. Part	653	743	1,135	987	1,444	890	1,369	1,296
(7) Total Federal	1,807	1,705	2,131	2,221	2,824	2,146	4,617	4,694
(8) Total Provincial	1,193	1,295	1,819	1,779	2,176	1,854	2,383	2,306

- Sources: (1) DBS, National Accounts Division. Worksheets. Income and Product Accounts Study of P.E.I.
 (2) DBS, National Accounts Division. Worksheets. J. R. Palmer, 1970
 (3) = Employer Contributions multiplied by two.
 (4) = (1) - ((3a) + (3b) + (3c)). (Contributions to government pension plans.)
 (5) (% of federal government wages and salaries and military pay and allowance, of total government wages and salaries) x (4) = contribution to federal government pension plans (other than Canada Pension).
 (6) As (5) for local government = contribution to local government pension plans.
 (7) = (3a) + (3b) + (5)
 (8) = (3c) + (6)

LOCAL GOVERNMENT SECTOR

SECTION 5 LOCAL GOVERNMENT REVENUE

PROVINCIAL GOVERNMENT REVENUE BY SOURCE
(\$000)

	From Federal Government			Provincial Government						Total Ordinary Revenue	Total Capital Revenue	Total Revenue
	Tax Agreements	Other	Total	Fuel Tax	Sales Tax	Liquor and Tobacco Tax	Total Tax Revenue	Motor Vehicle Licenses	Other Licenses and Permits			
1950	2220	1818	4038	1185	-	337	1649	353	154	7064	340	7404
1951	2492	1689	4181	1253	-	364	1772	389	170	7442	498	7940
1952	3285	999	4284	1462	-	430	2044	433	217	8070	672	8742
1953	3631	1042	4673	1535	-	413	2116	452	231	8540	406	8946
1954	3913	1075	4988	1645	-	422	2233	463	237	9069	697	9766
1955	3681	1159	4840	1726	-	432	2324	503	241	9063	680	9743
1956	4214	1315	5529	1806	-	433	2368	553	310	10028	1379	11407
1957	4136	1426	5562	2301	-	546	3083	568	349	10910	653	11563
1958	7424	907	8331	2669	-	583	3455	619	410	14241	1131	15372
1959	7537	1449	8986	2885	-	636	4255	703	380	16069	1191	17260
1960	7949	2109	10058	2887	1194	677	5865	755	395	19114	3402	22516
1961	7928	2852	10784	2912	2003	730	5860	766	587	20252	2327	22579
1962	8708	4185	12893	2769	2102	767	5857	808	644	22228	2926	25153
1963	8618	4627	13245	3162	2773	790	6956	854	666	23939	3384	27323
1964	9788	5168	14956	3366	2942	872	7359	927	893	26719	1792	28511
1965	11844	5839	17683	3606	3479	939	8246	974	762	30433	3095	33529
1966	13368	8311	21679	4014	3491	-	8771	1004	-	35746	2496	38242
1967	17055	9948	27003	4111	4039	1116	9539	1033	1472	43527	3377	46904
1968	13734	15318	29052	5044	4601	1579	11530	1238	1538	49783	4043	53826
1969												
1970												
1971												

Source: Public Accounts

THE PROVINCIAL INDIVIDUAL AND
CORPORATE INCOME TAX PAYMENTS
PRINCE EDWARD ISLAND
1960-1967
\$'000

	1960	1961	1962	1963	1964	1965	1966	1967
Individual								
Payment on Account	367	410	506	577	786	1,173	1,606	2,349
Previous years' settlement	+ 38	+ 14	- 5	+ 57	+ 122	+ 67	+ 43	+ 54
Net Tax Receipt	405	424	501	634	908	1,240	1,649	2,403
Corporation								
Payment on Account	663	969	1,475	1,529	600	827	838	933
Previous years' settlement	- 10	+ 329	+ 379	- 937	- 858	+ 114	- 61	+ 18
Net Tax Receipt	653	1,298	1,854	592	- 258	941	777	951

Source: Department of Finance, Ottawa, Special Sheets.
Income and Product Accounts Study of P.E.I.
J. R. Palmer
1970

THE PROVINCIAL INDIVIDUAL AND
CORPORATE INCOME TAX PAYMENTS
PRINCE EDWARD ISLAND
1960-1967
\$'000

	1960	1961	1962	1963	1964	1965	1966	1967
Individual								
Payment on Account	367	410	506	577	786	1,173	1,606	2,349
Previous years' settlement	+ 38	+ 14	- 5	+ 57	+ 122	+ 67	+ 43	+ 54
Net Tax Receipt	405	424	501	634	908	1,240	1,649	2,403
Corporation								
Payment on Account	663	969	1,475	1,529	600	827	838	933
Previous years' settlement	- 10	+ 329	+ 379	- 937	- 858	+ 114	- 61	+ 18
Net Tax Receipt	653	1,298	1,854	592	- 258	941	777	951

Source: Department of Finance, Ottawa, Special Sheets.
Income and Product Accounts Study of P.E.I.
J. R. Palmer
1970

THE PROVINCIAL INDIVIDUAL AND
CORPORATE INCOME TAX PAYMENTS
PRINCE EDWARD ISLAND
1960-1967
\$'000

	1960	1961	1962	1963	1964	1965	1966	1967
Individual								
Payment on Account Previous years' settlement	367	410	506	577	786	1,173	1,606	2,349
	+ 38	+ 14	- 5	+ 57	+ 122	+ 67	+ 43	+ 54
Net Tax Receipt	405	424	501	634	908	1,240	1,649	2,403
Corporation								
Payment on Account Previous years' settlement	663	969	1,475	1,529	600	827	838	933
	- 10	+ 329	+ 379	- 937	- 858	+ 114	- 61	+ 18
Net Tax Receipt	653	1,298	1,854	592	- 258	941	777	951

Source: Department of Finance, Ottawa, Special Sheets.
Income and Product Accounts Study of P.E.I.
J. R. Palmer
1970

THE PROVINCIAL INDIVIDUAL AND
CORPORATE INCOME TAX PAYMENTS
PRINCE EDWARD ISLAND
1960-1967
\$'000

	1960	1961	1962	1963	1964	1965	1966	1967
Individual								
Payment on Account	367	410	506	577	786	1,173	1,606	2,349
Previous years' settlement	+ 38	+ 14	- 5	+ 57	+ 122	+ 67	+ 43	+ 54
Net Tax Receipt	405	424	501	634	908	1,240	1,649	2,403
Corporation								
Payment on Account	663	969	1,475	1,529	600	827	838	933
Previous years' settlement	- 10	+ 329	+ 379	- 937	- 858	+ 114	- 61	+ 18
Net Tax Receipt	653	1,298	1,854	592	- 258	941	777	951

Source: Department of Finance, Ottawa, Special Sheets.
Income and Product Accounts Study of P.E.I.
J. R. Palmer
1970

FEDERAL GOVERNMENT - PROVINCIAL GOVERNMENT
 FINANCIAL AGREEMENTS
 PRINCE EDWARD ISLAND
 1960-1967
 \$'000

	1960	1961	1962	1963	1964	1965	1966	1967
Statutory Subsidies	657	657	657	657	657	657	657	657
Share of Estate Tax	-	-	50	72	159	194	227	231
Equalization Payments	6,244	5,559	6,677	7,321	8,966	9,485	10,715	14,083
Income Tax on Power Utilities	42	54	52	54	60	57	64	66
Total	6,943	6,270	7,436	8,104	9,842	10,393	11,663	15,037

Source: Dominion Bureau of Statistics 68-207, Provincial Government Finance, Annual.

Income and Product Accounts Study of P.E.I.

J. R. Palmer

1970

FEDERAL GOVERNMENT TRANSFERS TO
 PROVINCIAL GOVERNMENT
 PRINCE EDWARD ISLAND
 1960-1967
 \$'000

	1960	1961	1962	1963	1964	1965	1966	1967
Trans-Canada Highway	551	300	188	982	1,176	1,091	502	943
Roads to Resources	2,128	954	1,033	965	580	497	580	
Other Roads	-	150	200	20	-	1,249	-	2,310
Hospital Insurance	1,011	1,257	1,452	1,885	2,106	2,382	2,720	3,166
Health Grants	452	391	420	395	374	606	568	515
Vital Statistics Fees	-	-	-	-	-	-	-	-
Other Health	-	-	-	1	-	-	-	-
Old Age Assistance	217	249	376	398	509	499	391	206
Allowance to Blind	40	40	47	47	51	47	46	46
Disabled Persons Allowance	231	259	312	313	362	359	369	177
Unemployment Assistance	111	188	260	376	306	360	1,326	1,734
Other Social Welfare	-	3	3	4	7	11	48	-
Recreational Services	10	8	38	33	30	48	77	192
Assistance to Students	5	-	6	6	-	-	-	-
Vocational and Technical Assistance	79	53	53	74	99	113	378	2,324
Training Disabled	1	-	3	-	6	13	1	-
University Grants	212	112	-	66	67	2	-	-
New Canadians	-	-	84	1	1	1	-	-
Other Education	-	-	-	-	-	-	-	-
Forest Fire Protection	5	-	40	40	40	40	40	-
Reforestation	19	28	-	-	-	-	-	-
Agricultural Lime	75	71	69	66	66	66	66	-
Other Primary Industry	14	207	65	2	102	5	105	3

Civil Defence	14	16	17	25	17	17	-	19
ADB	-	-	-	-	-	-	1,167	-
Crop Insurance	-	-	-	-	-	8	7	7
Winter Works	1	10	112	111	208	242	424	644
Capital Assistance for Schools	-	72	1,166	1,386	9	161	446	-
Training Unemployed	-	18	88	131	98	90	66	-
Miscellaneous	-	8	6	-	-	10	29	43
Construction of Fishing Vessels	-	-	5	-	10	-	24	57
ARDA	-	-	15	51	35	230	480	255
Apprenticeship Training	-	-	-	-	-	21	18	-
Hospital Construction	-	-	-	-	-	-	128	14
Centennial Projects	-	-	-	-	-	-	44	-
Trade and Industrial Development	-	-	-	-	-	-	20	20
Total	5,176	4,394	6,058	7,378	6,259	8,168	10,070	12,675

Source: Dominion Bureau of Statistics 68-207, Provincial Government Finance.

Income and Product Accounts Study of P.E.I.

J. R. Palmer

1970

MISCELLANEOUS LEVIES FROM PERSONS
PRINCE EDWARD ISLAND
1960-1967
\$'000

	1960	1961	1962	1963	1964	1965	1966	1967
Private Car Licenses	343	362	389	409	470	497	516	537
Prince of Wales Fees	14	54	65	55	138	-	-	-
Vocational School Fees	2	1	4	4	40	69	77	76
Marriage Licences	2	2	2	2	2	1	1	3
Vital Statistics	8	9	9	10	10	13	12	12
Riverview, Maplewood, Somerset Manor Fees	-	-	-	-	-	-	-	45
Riverside, Hillsboro Hospital Fees	82	77	88	78	80	106	192	521
Sherwood Hospital Fees	-	-	-	-	-	-	-	25
Home for the Aged Fees	42	57	63	30	79	80	84	145
Beach Grove Fees	90	100	111	108	119	97	132	170
Sanatorium Fees	8	31	31	25	7	12	3	7
Rehabilitation Fees	-	93	110	123	220	189	123	214
Fish and Game Licences	17	16	17	14	17	13	23	24
Fines and Penalties	63	74	62	72	87	104	102	91
Court Fees	32	35	34	37	42	43	41	49
Total	703	911	985	967	1,311	1,224	1,366	1,919

Source: Public Accounts of Prince Edward Island, Annual, Charlottetown.

Income and Product Accounts Study of P.F.I.
J. R. Palmer
1970

INDIRECT TAXES LEVIED BY PROVINCIAL GOVERNMENT
 PRINCE EDWARD ISLAND
 1960-1967
 \$'000

	1960	1961	1962	1963	1964	1965	1966	1967
Life Insurance Premium Tax	86	90	105	106	106	132	142	166
Gasoline and Diesel Fuel Tax	2,887	2,912	2,769	3,152	3,366	3,606	4,014	4,111
Amusement Tax	64	65	62	70	72	90	95	107
Health Tax	677	730	767	790	872	939	1,030	1,116
Sales Tax	1,194	2,008	2,102	2,773	2,942	3,479	3,491	4,039
Commercial Vehicle Licences	412	404	419	445	458	477	487	496
Peddlers Licences	-	-	-	-	-	-	-	-
Land Titles and Registry Fees	16	18	17	24	19	21	19	19
Letters Patent	2	2	3	2	2	3	3	2
Brokers and Salesmen Fees	1	-	-	1	2	1	2	2
Insurance Registration	1	1	-	1	1	1	1	1
Commissions and Private Bills	1	-	-	1	2	2	1	1
Marine Slip	2	2	1	-	-	1	-	4
Electrical Inspection	18	24	27	29	27	28	31	29
Auctioneers Licences	-	1	-	-	-	1	-	-
Corporate Securities Registration	-	1	1	-	1	-	-	1
Restaurant and Tavern Licence	1	1	1	1	1	1	1	1
Plumbing Code	-	-	-	1	2	2	1	1
Oil Licences	-	-	-	-	13	6	11	10
Amusement Tax Licence	-	-	-	-	1	-	1	-
Nursing Assistants	-	-	1	1	1	-	-	1
Corporate Licence Fees	59	62	61	69	68	70	65	77

Rental and Sales	6	8	4	4	4	3	3	55
Queen's Printer	-	-	-	-	-	1	4	5
Public Health	320	223	230	211	289	286	352	524
Welfare	32	39	33	30	37	41	38	30
Education	23	18	68	130	170	19	29	88
Agriculture	90	92	82	105	110	110	176	82
Industry	22	26	23	3	-	-	-	-
Highways	-	-	1	2	2	1	1	3
Tourist	1	-	-	4	12	17	19	31
Municipal Affairs	-	-	-	-	-	-	-	-
Hospital Insurance	70	-	-	-	-	-	-	-
Revenue from Hospital Premiums	915	-	-	-	-	-	-	-
Casual Revenue	6	2	2	6	13	9	10	14
Rural Electrification	-	-	-	118	79	1,032	96	78
Guarantee Recovery	-	-	-	-	-	8	-	-
Liquor Profits	1,338	1,423	1,440	1,524	1,730	1,855	2,025	2,332
Total	8,244	8,152	8,219	9,613	10,402	12,242	12,149	13,426

Source: Public Accounts of Prince Edward Island, Annual, Charlottetown.

Income and Product Accounts Study of P.E.I.

J. R. Palmer

1970

HOSPITAL REVENUES
PRINCE EDWARD ISLAND
1960-1967
\$'000

	1960	1961	1962	1963	1964	1965	1966	1967
(1) Gross Earnings from In-patients	1,781	2,019	2,464	2,657	2,982	3,143	3,653	4,201
(2) In-patient care paid by Provincial Plan	1,576	1,795	2,282	2,487	2,770	2,911	3,357	3,836
(3) In-patient care not paid by (2)	204	224	182	170	212	232	296	365
(4) Additional Services to In-patients	130	127	127	127	166	164	149	145
(5) Outpatient treatment (insured)	160	177	239	271	294	442	534	614
(6) Total payments by Provincial Government	1,736	1,972	2,521	2,758	3,064	3,353	3,891	4,450
(7) Investment Income	239	253	251	267	257	254	277	285
(8) Grants	161	234	139	155	151	154	148	146
(9) Payments by Persons	334	351	309	297	378	396	445	510

Source: Dominion Bureau of Statistics 83-214, Hospital Statistics, Annual.

(6) = (2) + (5)

(9) = (3) + (4)

Income and Product Accounts Study of P.E.I.
J. R. Palmer
1970

SECTION 6 LOCAL GOVERNMENT EXPENDITURE

PROVINCIAL GOVERNMENT EXPENDITURES
BY FUNCTION (\$000)

	1970-71		1971-72	
	Expend- iture	Estim- ate	Expend- iture	Estim- ate
Debt Charges		9963		10587
Education	---	---	---	---
Health & Welfare		21617		26133
Justice Administration		1326		1168
Legislation (1)		185		183
Highways, Transportation, Communications		3551		3730
General Government		3180		5368
Agriculture		2927		2592
Fisheries (2)		677		904
Tourism & Recreation (3)		1226		1691
Industry & Natural Resources		813		
Labour & Manpower Resources		183		1211
Department of Development				
Other (4)				
Total Ordinary Expenses		71261		84170
Capital Expenses		9807		13219
Total		81068		97389

SOURCE: PUBLIC ACCOUNTS

PROVINCIAL GOVERNMENT EXPENDITURES
BY FUNCTION (\$000)

	1966-67		1967-68		1968-69		1969-70	
	Expend- iture	Estim- ate	Expend- iture	Estim- ate	Expend- iture	Estim- ate	Expend- iture	Estim- ate
Debt Charges		4268	6633	5353	7927	7818		8699
Education		7714	10432	10578	12701	12031	---	14863
Health & Welfare		12355	14442	14013	16674	16002		18104
Justice Administration		525	612	614	653	658		1221
Legislation (1)		240	303	305	302	297		329
Highways, Transportation, Communication		2885	4056	2819	3697	3114		3387
General Government		1495	1864	2025	1876	1933		2488
Agriculture		223	1932	2095	1723	1818		2720
Fisheries (2)		501	375	368	264	339		572
Tourism & Recreation (3)		198	577	611	583	593		886
Industry & Natural Resources		1337	194	260	347	358		1465
Labour & Manpower Resources			1116	1105	336	573		138
Department of Development								
Other (4)								
Total Ordinary Expense			44084	41836	48926	47044		59344
Capital Expense								
Total		33360						

PROVINCIAL GOVERNMENT EXPENDITURES
BY FUNCTION (\$000)

	1962-63		1963-64		1964-65		1965-66	
	Expend- iture	Estim- ate	Expend- iture	Estim- ate	Expend- iture	Estim- ate	Expend- iture	Estim- ate
Debt Charges	2862	2856	3209	3256	3573	3237	4122	4029
Education	4037	3963	4914	4896	5629	5907	5728	6135
Health & Welfare	5498	5071	8600	8487	9543	9681	10798	10965
Justice Administration	344	352	358	365	393	417	411	414
Legislation (1)	160	119	149	168	191	215	261	252
Highways, Transportation, Communication	3065	1614	2784	2018	2722	2536	2969	2752
General Government	917	886	1024	1065	1370	1437	1266	1439
Agriculture	825	731	840	798	1045	815	1349	1130
Fisheries (2)	74	86	100	102	135	149	189	184
Tourism & Recreation (3)	166	157	196	230	306	237	380	363
Industry & Natural Resources	401	365	550	568	235	222	176	183
Labour & Manpower Resources	596	640	640	658	751	726	827	802
Department of Development								
Other (4)								
Total Ordinary Expense								
Capital Expense								
Total	18915	16839	23755	22907	25894	25990	28478	28618

PROVINCIAL GOVERNMENT EXPENDITURES
BY FUNCTION (\$000)

	1958-59		1959-60		1960-61		1961-62	
	Expend- iture	Estim- ate	Expend- iture	Estim- ate	Expend- iture	Estim- ate	Expend- iture	Estim- ate
Debt Charges	1724	1826	2252	1877	2333	2559	2648	2749
Education	1699	1726	2252	1957	2708	2611	3153	3112
Health & Welfare	3083	2987	4943	4444	5119	5324	5381	5103
Justice Administration	222	238	269	251	282	277	304	319
Legislation (1)	101	103	134	109	95	100	133	119
Highways, Transportation, Communication	1718	1442	1842	1483	2167	1616	2558	1482
General Government	425	445	607	541	589	517	763	765
Agriculture	682	552	772	606	586	574	1004	626
Fisheries (2)	33	30	36	32	54	51	74	76
Tourism & Recreation (3)	109	79	118	77	114	113	126	128
Industry & Natural Resources	101	105	200	128	244	269	295	257
Labour & Manpower Resources								
Department of Development								
Other (4)	1124	743	1133	1083	1117	1130	895	708
Total Ordinary Expense								
Capital Expense								
Total	11100	10376	14558	12589	15821	15285	17333	15527

**PROVINCIAL GOVERNMENT EXPENDITURES
BY FUNCTION (\$000)**

	1954-55		1955-56		1956-57		1957-58	
	Expend- iture	Estim- ate	Expend- iture	Estim- ate	Expend- iture	Estim- ate	Expend- iture	Estim- ate
Debt Charges	1251	1235	1326	1313	1458	1536	1647	1730
Education	1280	1326	1348	1349	1437	1466	1569	1535
Health & Welfare	1864	1925	2133	2002	2301	2340	2604	2451
Justice Administration	209	215	232	219	229	234	233	233
Legislation (1)	99	97	111	93	90	94	105	97
Highways, Transportation, & Communication	1050	1207	1674	1274	1399	1327	1645	1445
General Government	315	308	339	329	332	313	434	346
Agriculture	251	274	494	326	551	500	534	511
Fisheries (2)	104	117	46	49	48	52	30	28
Tourism & Recreation (3)	55	54	71	64	127	127	74	80
Industry & Natural Resources	174	107	149	234	80	76	1101	111
Labour & Manpower Resources								
Department of Development								
Other (4)	543	424	554	505	550	520	835	531
Total Ordinary Expense								
Capital Expense								
Total	7194	7288	8439	7723	8601	8584	9837	9132

PROVINCIAL GOVERNMENT EXPENDITURES
BY FUNCTION (\$000)

	1950-51		1951-52		1952-53		1953-54	
	Expend- iture	Estim- ate	Expend- iture	Estim- ate	Expend- iture	Estim- ate	Expend- iture	Estim- ate
Debt Charges	1046	1069	1102	1110	1175	1290	1225	1278
Education	936	918	1004	1050	1150	1209	1173	1269
Health & Welfare	2538	2508	2464	2579	1626	1941	1755	1833
Justice Administration	137	140	162	149	170	159	193	202
Legislation (1)	63	62	120	78	92	97	98	99
Highways, Transportation, & Communication	1148	889	1085	935	1168	1093	1109	1211
General Government	376	322	386	231	298	289	237	229
Agriculture	178	210	210	228	219	258	231	275
Fisheries (2)	18	22	38	38	41	23	107	115
Tourism & Recreation (3)	32	33	58	49	41	39	144	140
Industry & Natural Resources	64	42	114	91	83	121	100	93
Labour & Manpower Resources								
Department of Development								
Other (4)	308	282	354	330	434	389	503	406
Total Ordinary Expense								
Capital Expense								
Total	6845	6496	6996	6907	6552	6940	6874	7149

1. Includes salaries for Legislative Assembly & Legislative Library
2. Figures till 1960-61 calculated from Industry & Natural Resources
3. Figures till 1957-58 calculated from General Government
4. Est. refunds of revenue, grants to municipalities

TOTAL PROVINCIAL EXPENDITURES
(\$000)

	<u>Debt</u>		<u>Education</u>		<u>Health</u>		<u>Welfare</u>		<u>Highways</u>		<u>Agriculture</u>		<u>Fisheries</u>		<u>Tourism & Recreation</u>		<u>Industry and Natural Resources</u>	
	Exp.	Est.	Exp.	Est.	Exp.	Est.	Exp.	Est.	Exp.	Est.	Exp.	Est.	Exp.	Est.	Exp.	Est.	Exp.	Est.
1950	1046		1035		1316		1556		3834		258		49		32			79
1951	1102		1102		1195		1411		3820		240		118		58			160
1952	1175		1240		1186		517		3417		219		105		41			153
1953	1225		1276		1378		544		2914		231		127		144			214
1954	1251		1415		1643		609		2817		251		128		55			399
1955	1316		1466		1986		751		4817		521		124		71			332
1956	1458		1606		1762		823		4944		551		26		127			231
1957	1647		1731		1685		1029		4758		552		60		74			418
1958	1724		1904		2066		1348		7407		711		36		109			403
1959	2252		2555		3749		1521		9954		1123		36		118			261
1960	2333		3496		4142		1918		7004		951		54		114			423
1961	2643		3980		3666		2197		7978		626		74		126			355
1962	2862		5724		3135		2569		9162		825		74		166			462
1963	3299		6814		5782		2834		8509		848		100		196			550
1964	3573		5773		5938		3357		8728		1045		135		382			235
1965	4122		5776		6926		3422		7602		1349		172		481			176
1966	5026		8508		7485		6517		10334		2406		264		599			186
1967	6633		10483		8324		6170		8920		1932		304		577			194
1968	7927		13120		9470		7283		10828		1723		264		779			347
1969			15609		18233 ³				10403		2770		747		4054			1765 ²
1970			20302		21766				10229		2927		677		2172			1568
1971			26278		26410				3997		2592		995		2774			462
1972																		

- Note : - 1. Extracted from General Government Expenses up to 1960
 2. Includes Waste Treatment allocations
 3. Health & Welfare estimates 1969-71 are included together

Exp =Expenditures
 Est =Estimated expenditures

Source: Public Accounts and Estimates of Revenue and Expenditures

PROVINCIAL CAPITAL EXPENDITURES
(\\$000)

<u>Year</u>	<u>Education</u>	<u>Health</u>	<u>Welfare</u>	<u>Highways</u>	<u>Agriculture</u>	<u>Fisheries</u>	<u>Tourism</u>	<u>Industry & Natural Resources</u>
1950	99	314	20	1692	80	46		5
1951	98	142	-	2737	30	100		24
1952	90	77	-	2249	-	33		45
1953	103	167	-	1807	-	100		32
1954	136	387	-	2768	-	107		143
1955	118	405	-	3145	27	100		195
1956	130	283	-	3545	-	-		129
1957	162	109	-	3155	18	-		381
1958	204	311	21	5769	59	3		387
1959	303	328	-	8112	351	-		68
1960	787	676	15	4837	364	-		159
1961	827	473	27	5421	10	-		61
1962	1687	436	29	6097	-	-		61
1963	1900	140	20	5728	-	-		-
1964	148	75	17	6005	-	-	76	-
1965	48	51	18	4632	-	-	101	-
1966	94	14	4	6638	-	-	98	-
1967	51	46	16	4865	-	-	-	-
1968	419	-	73	7131	-	-	-	-
1969								
1970								
1971								

Source: Public Accounts

PERCENTAGE DISTRIBUTION OF COMPONENTS OF GROSS PROVINCIAL EXPENDITURE

Year	Personal Expenditures	Government Expenditures	Fixed Capital Formation	Exports	Imports	Total
<u>P. E. I.</u>						
1950	69%	10%	26%	13%	-18%	100%
1951	76	10	22	17	-25	100
1952	76	11	21	20	-28	100
1953	75	10	21	18	-24	100
1954	72	11	22	20	-25	100
1955	75	10	24	16	-25	100
1956	75	12	25	20	-32	100
1957	79	12	24	12	-27	100
1958	70	12	29	10	-21	100
1959	67	10	32	12	-21	100
1960	66	12	31	14	-23	100
1961	66	11	32	16	-25	100
1962	65	10	33	15	-23	100
1963	66	10	33	14	-23	100
1964	66	12	38	16	-22	100
1965						
1966						
1967						
1968						
1969						
1970						
1971						
<u>Nova Scotia</u>						
1950	70%	9%	20%	14%	-13%	100%
1951	70	8	20	13	-11	100
1952	69	8	20	15	-12	100
1953	69	8	22	11	-10	100
1954	70	8	21	10	-9	100
1955	70	9	21	13	-13	100
1956	72	8	22	12	-14	100
1957	71	8	21	12	-12	100
1958	71	8	21	11	-11	100
1959	68	9	23	10	-10	100
1960	69	8	22	10	-9	100
1961	72	8	21	10	-11	100
1962	74	7	18	11	-10	100
1963	73	7	19	12	-11	100
1964	72	7	19	14	-12	100
1965						
1966						
1967						
1968						
1969						
1970						
1971						

PROVINCIAL-MUNICIPAL EXPENDITURE BY FUNCTION (\$000)
- Prince Edward Island

ITEM	1959-60	1960-61	1961-62	1962-63	1963-64	1964-65	1965-66	1966-67	1967-68	1968-69	1969-70	1970-71
General Government	910	1,011	1,115	1,361	1,664	1,807	4,372	2,532	2,944			
Protection of Persons & Properties	682	808	904	1,114	983	1,074	1,153	1,450	1,584			
Transportation & Communication	10,507	7,868	9,121	10,027	9,311	9,748	11,214	13,327	12,985			
Hospital Care	3,134	3,409	4,188	4,948	4,530	4,939	5,829	6,442	7,407			
Other Health & Sanitation	1,026	1,128	839	931	1,087	1,120	1,290	2,069	2,045			
Social Welfare	1,543	1,819	2,128	2,641	2,912	3,423	3,271	8,004	8,157			
Education	4,028	5,979	7,949	11,620	11,786	10,771	8,351	12,772	22,670			
Debt Charges	2,389	1,822	2,180	2,424	3,066	3,374	3,888	4,697	6,860			
Recreation & Cultural Services	177	216	276	383	516	468	695	639	1,257			
Natural Resources & Primary Ind.	971	876	1,292	1,180	1,358	1,316	1,723	2,985	2,573			
Trade & Industrial Revenue	138	125	147	244	309	358	393	481	653			
Contribution to Government Enterprises	48	13	32	28	35	14	9	46	33			
Other	526	673	482	475	416	669	304	405	234			
Gross General Expenditure	26,079	25,767	30,651	37,436	37,973	39,081	44,497	55,849	69,406			
Less: Institutional Revenue	367	490	554	638	633	891	692	828	1,432			
Interest Revenue	100	139	180	145	183	227	439	833	1,324			
Total	467	629	734	833	796	1,118	1,131	1,661	2,756			
Cost of Services Provided	25,612	25,138	29,917	36,603	37,177	37,963	43,366	54,188	66,650			

SOURCE: A.P.E.C. Nov. 70
D.B.S. 68 - 204
68 - 207
68 - 503

PROVINCIAL GOVERNMENT PURCHASES
OF GOODS AND SERVICES
PRINCE EDWARD ISLAND
1960-1967
\$'000

	1960	1961	1962	1963	1964	1965	1966	1967
(1) Total Expenditure on Goods and Services	9,215*	10,370	12,540	13,060	12,350	17,940	19,430	18,520
(2) Expenditure on Capital	5,100	5,700	6,500	6,200	6,300	12,000	9,200	8,200
(3) Total Expenditure on Non-Capital Items	4,115	4,670	6,040	6,860	6,050	5,940	10,230	10,320

Sources: (1) DBS 68-207, Provincial Government Finance 1963-1967. DBS, A Functional Cross Classification of Gross General Expenditures of Provincial and Municipal Governments, 1961 & 1962. (Mimeo.).

*Expenditure Goods and Services regressed on Gross Expenditure. Expenditure = $0.9451 + 0.39038 \cdot \text{Gross Expenditure}$.

(2) DBS, Business Finance Division, and DBS Halifax Regional Office. Special Sheets.

(3) = (1) - (2).

Income and Product Accounts Study of P.E.I.
J. R. Palmer
1970

PROVINCIAL TRANSFERS TO BUSINESS
 PRINCE EDWARD ISLAND
 1960-1967
 \$'000

	1960	1961	1962	1963	1964	1965	1966	1967
Agriculture								
Cheese Bonus	-	-	5	6	8	7	10	9
Dairy Extension	-	-	-	-	-	-	131	20
Fertilizer Subsidy	-	-	-	-	-	-	222	144
Agricultural Laboratory Subsidy	-	-	-	-	-	43	51	52
Bull Bonus	1	1	2	4	3	2	2	2
Cattle Extension	7	10	11	21	18	14	19	22
Boar Bonus	2	2	1	6	7	7	7	11
Swine Extension	1	-	4	1	1	1	1	1
Sheep Extension	3	1	7	3	2	2	3	2
Poultry Extension	5	4	7	6	6	6	9	8
Crop Insurance	-	-	-	14	15	45	30	-
Cole Crop Assistance	-	-	-	-	-	-	155	-
Limestone Subsidy	126	119	120	135	149	153	171	142
Farm Labour Subsidy	4	6	5	4	3	2	5	1
Potato Industry Promotion	8	5	29	26	23	27	76	73
Cucumber Freight Assistance	-	-	-	-	-	-	-	15
Silo Construction Assistance	-	-	-	-	-	-	-	3
Flax Industry Grant	-	-	-	-	-	20	-	-
Fusarium Rot	-	390	-	-	-	-	-	-
Field Crops Grants	1	-	1	-	-	-	-	-
Grain Growers Compensation	-	-	109	-	-	-	-	-
Cattle Freight Assistance	7	5	-	-	-	-	-	-
Sheep Freight Assistance	-	1	-	-	-	-	-	-
Total Agriculture	166	543	299	226	234	329	892	505

Industry and Natural Resources

Shipping Subsidies	-	-	-	61	73	73	73	73
Fish and Game Grants	1	1	1	-	-	-	-	-
Total Industry and Natural Resources	1	1	1	61	73	73	73	73
Fisheries								
Lobster Carnival Grant	2	-	-	-	-	-	-	-
Lobster Deficiency Payments Prince Edward Island Fisheries Federation Grant	-	-	-	-	-	-	51	50
	-	3	3	-	-	-	-	-
Total Fisheries	2	3	3	-	-	-	51	50
Other								
Provincial Exhibition Grant Prince County Horsemen's Assistance	-	-	-	51	17	20	18	20
	-	-	-	4	4	1	7	8
Provincial Exhibitions	28	32	37	-	-	-	-	-
Total Other	28	32	37	55	20	21	25	28
Total	197	579	339	341	327	423	1,040	655

Source: Public Accounts of Prince Edward Island, Charlottetown.

Totals may not sum due to rounding.

Income and Product Accounts Study of P.E.I.
 J. R. Palmer
 1970

PROVINCIAL GOVERNMENT EXPENDITURES
 PRINCE EDWARD ISLAND
 1960-1967
 \$'000

	1960	1961	1962	1963	1964	1965	1966	1967
(1) Wages and Salaries	3,244	4,018	4,820	4,894	5,424	5,850	6,899	7,863
(2) Goods and Services	4,115	4,670	6,040	6,860	6,050	5,940	10,230	10,320
(3) Transfers to Business	197	579	339	341	327	423	1,040	632
(4) Transfers to Persons	5,200	2,800	2,800	3,000	3,100	3,400	6,700	6,000
(5) Transfers to Federal Government	124	136	148	159	168	182	-	-
(6) Interest Payments	1,457	1,802	2,045	2,356	2,582	3,046	3,891	5,770
(7) Capital Expenditure	5,100	5,700	6,500	6,200	6,300	12,000	9,200	8,200

Sources: (1) From Table 7
 (2) From Table 24
 (3) From Table 25
 (4) From Table 10
 (5) and (6) Dominion Bureau of Statistics 68-207, Provincial Government Finance.
 (7) From Table 24.
 Income and Product Accounts Study of P.E.I.
 J. R. Palmer
 1970

MUNICIPAL GOVERNMENT EXPENDITURES
PRINCE EDWARD ISLAND
1960-1967
\$'000

	1960	1961	1962	1963	1964	1965	1966	1967
(1) Total Municipal Government Expenditures Excluding Transfer Payments	2,406	2,718	2,925	2,739	3,163	3,340	3,630	4,284*
(2) Provincial Contributions to Schools	2,346	2,524	3,104	3,536	3,933	4,165	5,143	6,670
(3) Total Expenditures	4,752	5,242	6,029	6,275	7,096	7,505	8,773	10,954
(4) Wages and Salaries	2,931	3,184	3,747	4,440	4,644	4,628	5,744	6,926
(5) Total Expenditures on Goods and Services	1,821	2,058	2,282	1,835	2,452	2,877	3,029	4,028

- Sources: (1) Dominion Bureau of Statistics 68-204, Municipal Government Finance, Table 2.
Expenditure on non-transfer items listed in text, pages 108-109.
(2) Dominion Bureau of Statistics 68-207, Provincial Government Finance.
(3) = (1) + (2)
(4) From Table 7.
(5) = (3) - (4)

*1967 derived from worksheets from Dominion Bureau of Statistics, Municipal Government Finance Division, Ottawa.

Income and Product Accounts Study of P.E.I.
J. R. Palmer
1970

HOSPITAL EXPENDITURES
PRINCE EDWARD ISLAND
1960-1967
\$'000

	1960	1961	1962	1963	1964	1965	1966	1967
(1) Medical and Surgical Supplies	86	98	112	121	131	138	149	172
(2) Drugs	130	131	132	137	156	174	197	206
(3) Other Supplies and Expenses	1,025	842	907	1,000	1,089	1,144	1,269	1,381
(4) Other	-	313	368	380	368	379	372	387
(5) Total Goods and Services	1,241	1,384	1,519	1,638	1,743	1,835	1,986	2,147

General Source: Dominion Bureau of Statistics, Catalogue Number 83-215, Hospital Statistics, Vol. VI, Hospital Expenditures.

(5) = (1) + (2) + (3) + (4)

Totals may not add up due to rounding.

Income and Product Accounts Study of P.E.I.
J. R. Palmer
1970

LOCAL GOVERNMENT EXPENDITURES NOT
INCLUDING WAGES AND SALARIES
PRINCE EDWARD ISLAND
1960-1967
\$'000

	1960	1961	1962	1963	1964	1965	1966	1967
Provincial Government	4,115	4,670	6,040	6,860	6,050	5,940	10,230	10,320
Municipal Government	1,821	2,053	2,282	1,835	2,452	2,877	3,029	4,028
Hospitals	1,241	1,384	1,519	1,638	1,743	1,835	1,936	2,147
Purchases from Business	7,177	8,112	9,841	10,333	10,245	10,652	15,245	16,495
Provincial Government	5,100	5,700	6,500	6,200	6,300	12,000	9,200	8,200
Municipal Government	200	200	600	600	500	-	200	100
Capital Expenditure	5,300	5,900	7,100	6,800	6,800	12,000	9,400	8,300
Provincial Government	1,457	1,802	2,045	2,356	2,582	3,046	3,891	5,770
Municipal Government	523	537	560	710	792	842	806	1,008
Interest Payments	1,980	2,339	2,605	3,066	3,374	3,888	4,697	6,773

Source: Income and Product Accounts Study of P.E.I.
J. R. Palmer
1970

F E D E R A L G O V E R N M E N T S E C T O R

SECTION 7 F E D E R A L G O V E R N M E N T R E V E N U E

FEDERAL CORPORATE INCOME TAX
PRINCE EDWARD ISLAND
1960-1967
\$'000

	1960	1961	1962	1963	1964	1965	1966	1967
(1) Total Corporate Tax Payable	1,800	1,900	2,600	1,800	2,558	2,767	2,438	3,071
(2) Provincial Corporate Tax Payable	663	969	1,475	1,529	600	827	838	933
(3) Federal Tax Payable	1,137	931	1,125	271	1,958	1,940	1,600	2,138
(4) Previous Year's Settlement	- 10	+329	+379	-937	-858	+114	- 61	+ 18
(5) Federal Corporate Tax Received	1,147	602	746	1,208	2,816	1,826	1,661	2,120

Sources: (1) Total taxes 1964-1967 from Planning & Research Branch, Department of National Revenue, Ottawa. 1960-1963, Taxation Statistics, Dept. of Nat'l Revenue.

(2) Table 18.

(3) = (1) - (2).

(4) Table 18.

(5) = (3) - (4).

Income and Product Accounts Study of P.E.I.

J. R. Palmer

1970

FEDERAL INDIRECT TAXES IN
PRINCE EDWARD ISLAND
1960-1967

	1960	1961	1962	1963	1964	1965	1966	1967
(1) All Canada Federal Indirect Taxes \$m	2,180.	2,190.	2,401.	2,451.	2,847.	3,252.	3,575.	3,707.
(2) Retail Trade \$m								
Prince Edward Island	78.9	79.6	83.1	88.4	96.8	101.5	101.6	106.1
Canada	16,502.	16,664.	16,840.	18,081.	20,068.	21,591.	22,108.	23,785.
(3) Per Cent	0.478	0.478	0.493	0.489	0.482	0.470	0.460	0.446
(4) Total Federal Indirect Taxes Prince Edward Island \$m	10.42	10.45	11.84	11.99	13.72	13.38	16.45	16.53

- Sources: (1) DBS 13-201, National Accounts, Income and Expenditure. Annual.
(2) Survey of Markets, published by The Financial Post, Toronto. Annual.
(3) = P.E.I. Retail Trade ÷ Canadian Retail Trade x 100.
(4) = (3) x (1) ÷ 100.

Income and Product Accounts Study of P.E.I.
J. R. Palmer
1970

FEDERAL GOVERNMENTS RETURNS ON INVESTMENTS
OF AGENCIES OPERATING IN
PRINCE EDWARD ISLAND
1960-1967
\$m

All Canada	1960	1961	1962	1963	1964	1965	1966	1967
C.B.C.	-	-	-	-	-	1.0	2.2	3.8
Canadian Dairy Commission	-	-	-	2	-	-	-	0.9
C.N.R.	5.0	1.4	3.8	13.0	11.6	12.0	16.4	22.5
C.M.H.C.	59.6	71.8	79.9	85.5	93.3	107.8	129.7	163.3
Farm Credit Corporation	4.1	6.0	8.5	10.9	13.9	21.0	29.1	34.6
Municipal Development and Loan Board	-	-	-	-	-	0.7	5.9	12.7
Total	68.7	79.2	92.2	109.4	118.8	142.5	183.3	237.8

Source: Public Accounts of Canada, Vol. I, Tables 10/12, Annual (Ottawa, Queen's Printer)
Income and Product Accounts Study of P.E.I.
J. R. Palmer
1970

INTEREST PAYMENTS TO FEDERAL GOVERNMENT,
PRINCE EDWARD ISLAND,
1960-1967
\$'000

	1960	1961	1962	1963	1964	1965	1966	1967
(1) C.N.R.	10	3	8	26	23	24	33	45
(2) C.M.H.C.	185	101	87	42	179	183	619	235
(3) Farm Credit Corporation	42	62	88	113	145	218	300	353
Total	237	166	183	181	347	425	952	633

Derived from: (1) % of freight loaded in P.E.I. relative to Canada, DBS 52-205, Railway Freight Traffic.
 (2) CMHC, Canadian Housing Statistics 1968. (1969). Table 24, % of new houses financed by CMHC in P.E.I. relative to Canada.
 (3) DBS 21-511, Part II, Farm Income, or DBS 21-202, Farm Net Income. Table 7. Interest payments made by P.E.I. farmers as % of Canada.
 Income and Product Accounts Study of P.E.I.
 J. R. Palmer
 1970

PROFITS OF FEDERAL GOVERNMENT ENTERPRISES-CANADA
(PROFITS AFTER TAX)
\$m

	1960	1961	1962	1963	1964	1965	1966	1967
C.N.R.	-67.5	-67.3	-48.9	-43.0	-38.7	-33.4	-24.6	-35.9
C.B.C.	-59.3	-70.3	-72.7	-78.4	-85.9	-99.1	-118.0	-145.7
C.M.H.C.	+ 5.2	+ 5.7	+ 5.6	+ 5.2	+ 5.0	+ 5.3	+ 5.6	+ 7.2
Crown Assets Disposal	+ 5.0	+ 7.3	+ 5.9	+ 5.3	+ 5.6	+ 5.0	+ 7.3	+ 7.3
Telecommunications (Overseas)	+ 1.4	+ 1.7	+ 2.0	+ 2.4	+ 2.2	+ 2.6	+ 3.5	+ 4.0
C.N. Ferry (P.E.I.)	- 2.6	- 3.0	- 3.3	- 3.4	- 4.0	- 4.2	- 4.6	- 4.8

Sources: Public Accounts of Canada, Vol. II, Details of Expenditure and Revenue, and Vol. III
Financial Statement of Crown Corporations (Queen's Printer, Ottawa).

Income and Product Accounts Study of P.E.I.
J. R. Palmer
1970

ESTIMATES OF OPERATING PROFIT OF CANADIAN
NATIONAL RAILWAYS 1960, 1964
PRINCE EDWARD ISLAND
\$'000

	1960	1964
(1) Operating Revenues	3,733	4,100
<u>Expenses</u>		
Labour	3,617	4,120
Materials	1,169	1,030
Other Charges	44	150
(2) Total	4,830	5,300
(3) Profit/Loss	-1,097	-1,200

Sources: (3) = (1) - (2)

C. S. Bayne, A Survey of Expenditures by Federal, Provincial and Municipal Governments and Government Enterprises in the Atlantic Provinces (Atlantic Development Board, 1967). Tables 9 and 19, pages IV-4, IV-5.

Income and Product Accounts Study of P.E.I.
J. R. Palmer
1970

CANADIAN NATIONAL RAILWAYS
PROFITS OR LOSSES IN PRINCE
EDWARD ISLAND, 1960-1967

	1960	1961	1962	1963	1964	1965	1966	1967
(1) Losses \$'000	1,097	1,200
(2) Tons loaded in Prince Edward Island '000 tons	315	314	335	358	378	376	332	375
(3) Loss per ton \$	3.483	3.487	3.385	3.272	3.175	3.184	3.400	3.189
(4) Total Operating Loss \$'000	1,097	1,095	1,134	1,171	1,200	1,197	1,129	1,196
(5) Loss on Car Ferry \$'000	2,600	3,000	3,300	3,400	4,000	4,200	4,600	4,800
(6) Total \$'000	3,697	4,095	4,434	4,571	5,200	5,397	5,729	5,996

- Sources: (1) From Table 36.
(2) DBS 52-205, Railway Freight Traffic. Annual.
(3) 1960 and 1964 from (1) ÷ (3). Other years interpolated. (See text page 132.)
(4) = (3) x (2)
(5) Table 35.
(6) = (5) + (4)

Income and Product Accounts Study of P.E.I.
J. R. Palmer
1970

CANADIAN BROADCASTING CORPORATION PROFITS/LOSSES
PRINCE EDWARD ISLAND,
1960-1967

	1960	1961	1962	1963	1964	1965	1966	1967
(1) Total Canada Employment in Radio & T.V.	...	17,392
(2) Total P.E.I. Employment in Radio & T.V.	...	54
(3) P.E.I. Employment as proportion of Canadian Employment	...	0.3%
(4) Total Canada C.B.C. Losses \$m	-59.3	-70.3	-72.7	-78.4	-85.9	-99.1	-118.0	-145.7
(5) Estimated C.B.C. Losses in P.E.I. \$'000	-178	-211	-218	-235	-258	-297	-354	-437

Sources: (1) & (2) DPS 94-518, 1961 Census of Canada, Labour Force.
 (3) = (2) ÷ (1) x 100
 (4) Table 35
 (5) = (4) x (3) ÷ 100

Income and Product Accounts Study of P.E.I.
 J. R. Palmer
 1970

FEDERAL GOVERNMENT ENTERPRISE PROFITS IN
 PRINCE EDWARD ISLAND,
 1960-1967
 \$'000

	1960	1961	1962	1963	1964	1965	1966	1967
Canadian Broadcasting Corporation	- 178	- 211	- 218	- 235	- 258	- 297	- 354	- 437
Canadian National Railways	-3,697	-4,095	-4,434	-4,571	-5,200	-5,397	-5,729	-5,996
Crown Assets	-	-	-	-	-	-	-	-
Total	-3,875	-4,306	-4,652	-4,806	-5,458	-5,694	-6,083	-6,433

Source: Tables 37 and 38
 Income and Product Accounts Study of P.E.I.
 J. R. Palmer
 1970

SECTION 8 FEDERAL GOVERNMENT EXPENDITURE

FEDERAL GOVERNMENT EXPENDITURES IN
PRINCE EDWARD ISLAND
1961-1963
\$'000

	1961	1962	1963
Purchases of Materials and Supplies	760.1	877.7	859.1
Transportation Utilities and Other Services	882.1	1,046.7	889.6
Maintenance of Machinery and Equipment	715.2	863.9	721.0
Total Goods and Services	2,357.4	2,788.3	2,469.7

Source: C.S. Bayne, A Survey of Expenditures by Federal, Provincial, and Municipal Governments and Government Enterprises in the Atlantic Provinces in the Fiscal Years 1961-2, 1962-3, 1963-4. Prepared for the Atlantic Development Board, 1967. (Mimeo.). Table 2, pages 1-7.

Income and Product Accounts Study of P.E.I.
J. R. Palmer
1970

FEDERAL GOVERNMENT PURCHASES OF GOODS AND SERVICES IN
PRINCE EDWARD ISLAND,
1960-1967

	1960	1961	1962	1963	1964	1965	1966	1967
(1) Federal Government Purchases in Canada \$m	1,034	1,079	1,098	984	1,052	1,041	1,259	1,292
(2) Bayne's Estimates Prince Edward Island \$m	...	2.357	2.788	2.470
(3) Average %24
(4) Federal Government Employment:								
Canada	194,244	202,807	205,553	198,821	201,900	203,419	212,646	225,342
Prince Edward Island	1,117	1,263	1,365	1,163	1,203	1,259	1,263	1,261
(5) Average %62
(6) Annual Estimates \$m	2.302	2.357	2.788	2.470	2.426	2.494	2.894	2.798

Sources: (1) National Accounts Division: D.B.S., Worksheets.
(2) Table 40.
(3) = (2) ÷ (1) x 100 (average for 1961-1963)
(4) Canada Year Book, Annual (Queen's Printer, Ottawa)
(5) (Employment P.E.I./Canada) x 100 (average 1961-1963)

Income and Product Accounts
Study of P.E.I.
J. R. Palmer
1970

$$(6) = (1) \cdot \frac{.24}{.62} \cdot \frac{\text{Fed. Employ't P.E.I.}}{\text{Fed. Employ't Canada}}$$

INTEREST PAYMENTS BY FEDERAL
GOVERNMENT TO RESIDENTS OF
PRINCE EDWARD ISLAND
1960-1967

	1960	1961	1962	1963	1964	1965	1966	1967
(1) Total Interest Payments on National Debt in Canada Fed. Government \$m	753	786	866	935	995	1,052	1,151	1,245
(2) Total Interest Dividends & Misc. Investm't Income Canada \$m	1,997	2,168	2,485	2,725	2,945	3,216	3,613	3,889
(3) Interest Div. & Misc. Investm't Income P.E.I. \$m	5	5	7	7	7	8	9	11
(4) P.E.I. of Canada %	.25	.23	.28	.26	.24	.25	.25	.28
(5) Total Interest Payments P.E.I. \$'000	1,883	1,808	2,425	2,431	2,388	2,630	2,878	3,486

Sources: (1) DBS 13-201, National Accounts, Income and Expenditure. Table 44.
 (2) & (3) DBS, National Accounts Division, Ottawa. Worksheets.
 (4) = (3) ÷ (2) × 100.
 (5) = (4) × (1) ÷ 100.

Income and Product Accounts Study of P.E.I.
 J. R. Palmer
 1970

ESTIMATE OF PAYMENTS BY THE FEDERAL GOVERNMENT
TO PRINCE EDWARD ISLAND UNDER THE
MARITIME FREIGHT SUBSIDY,
1960-1967

	1960	1961	1962	1963	1964	1965	1966	1967
(1) Freight Subsidy Total Payments in Maritimes \$'000	14,065	12,209	12,937	13,405	14,724	15,055	14,350	14,180
(2) % of Freight in P.E.I. of Maritimes	2.2	2.2	2.2	2.3	2.3	2.2	2.0	2.4
(3) Estimated Payments to P.E.I. \$'000	309	269	285	308	339	331	301	340

Sources: (1) Public Accounts of Canada, Vol. II (Ottawa: Queen's Printer). Annual.

(2) Derived from DBS 52-205, Railway Freight Traffic.

(3) = (2) x (1) ÷ 100.

Income and Product Accounts Study of P.E.I.

J. R. Palmer

1970

FEDERAL GOVERNMENT SUBSIDIES TO BUSINESS
PRINCE EDWARD ISLAND,
1960-1967.
\$'000

	1960	1961	1962	1963	1964	1965	1966	1967
Cold Storage Act	-	-	-	-	-	-	26	-
Cheese factory improvements	5	3	5	7	9	10	15	14
Diseased Animals Compensation	1	5	-	1	-	-	-	-
Grants to Fairs*	-	-	37	38	40	41	41	44
Hog Bonus*	2	2	1	6	7	7	7	11
Sheep Bonus*	1	1	-	-	-	-	-	-
Agricultural Stabilization Board**	149	94	99	677	690	566	1,206	2,293
Maritime Freight ***	309	269	285	308	339	331	301	340
Shipping Subventions	630	675	732	748	907	942	949	1,014
Salt Subsidy*	19	12	7	12	10	21	6	14
Prince Edward Island Newstart	-	-	-	-	-	-	-	900
Fish Bounty	14	14	13	13	13	13	13	13
Total	1,130	1,075	1,179	1,810	2,015	1,931	2,564	4,643

Sources: Other than those indicated, Public Accounts of Canada, Vol. II (Ottawa: Queen's Printer). Annual.

*Supplied by P.E.I. Government.

**Supplied by Canada Department of Agriculture.

***See Table 43.

Income and Product Accounts Study of P.E.I.

J.R. Palmer

1970

CAPITAL EXPENDITURE BY THE FEDERAL GOVERNMENT
IN P. E. I., 1960-1967
\$m

	Construction	Machinery & Equipment	Total
1960	6.2	2.4	8.6
1961	3.5	1.2	4.7
1962	3.3	1.2	4.5
1963	2.1	1.1	3.2
1964	4.0	1.2	5.2
1965	2.8	12.0	14.8
1966	8.4	6.4	14.8
1967	2.0	1.1	3.1

Source: D.B.S. Regional Office, Halifax
D.B.S. Business Finance Division, Ottawa
Income and Product Accounts Study of P.E.I.
J. R. Palmer
1970

BUSINESS SECTOR

SECTION 9 BUSINESS REVENUE

INVESTMENT INCOME DERIVATION
PRINCE EDWARD ISLAND
1960-1967
\$'000

	1960	1961	1962	1963	1964	1965	1966	1967
Undistributed Corporate Profits	1,369	1,926	2,930	1,523	2,464	2,064	2,422	(2,500)
Corporate Income Tax								
a) Local	663	969	1,475	1,529	600	827	838	933
b) Federal	1,137	931	1,125	271	1,958	1,940	1,600	2,138
Interest and Dividends								
a) Persons	5,000	5,000	7,000	7,000	7,000	8,000	9,000	9,000
b) To Non-Residents	-	-	-	-	-	-	-	-
c) -From Non-Residents	-2,169	- 526	- 830	-3,923	-2,822	-4,531	-4,364	-3,638
Federal Government								
a) Interest Receipts	237	166	183	181	347	425	952	633
b) Profits of Enterprise	-3,875	-4,306	-4,652	-4,806	-5,458	-5,694	-6,083	-6,433
c) -Interest Payments	-1,883	-1,808	-2,425	-2,431	-2,388	-2,630	-2,878	-3,486
Local Governments								
a) Interest Receipts	381	441	455	437	491	701	1,119	1,615
b) Profits of Enterprise	72	50	71	57	83	86	47	117
c) -Interest Payments	-1,080	-2,339	-2,605	-3,066	-3,374	-3,888	-4,697	-6,778
Total Investment Income	-1,048	504	2,727	-3,228	-1,099	-2,700	-2,044	-3,399

SOURCE: Income and Product Accounts Study of P.E.I.
J.R. Palmer
1970

ESTIMATE OF UNDISTRIBUTED CORPORATE PROFITS,
PRINCE EDWARD ISLAND,
1960-1967

	1960	1961	1962	1963	1964	1965	1966	1967
(1) Total Corporate Profits Prince Edward Island \$'000	6,000	8,300	11,700	6,400	9,200	8,300	9,500	n.a.
(2) Corporate Taxes Prince Edward Island \$'000	1,800	1,900	2,600	1,800	2,558	2,767	2,438	3,071
(3) Remainder \$'000	4,200	6,400	9,100	4,600	6,642	5,533	7,062	n.a.
(4) Retained Earnings Canada \$m	1,322	1,314	1,618	1,836	2,420	2,676	2,624	2,488
(5) Interest & Dividends paid to persons and Non-residents. Canada after Corporate Tax \$m	2,737	3,050	3,405	3,712	4,108	4,491	5,021	5,332
(6) Retained Earnings % Canada	32.6	30.1	32.2	33.1	37.1	37.3	34.3	31.8

	1960	1961	1962	1963	1964	1965	1966	1967
(7) Retained Prince Edward Island Earnings \$'000	1,369	1,926	2,930	1,523	2,464	2,064	2,422	(2,500)

Sources: (1) Department of National Revenue, Taxation Statistics, and DBS 61-208,
Corporation Taxation Statistics.

(2) Table 31.

(3) = (1) - (2)

(4) & (5) DBS, National Accounts Division, Ottawa. Worksheets.

(6) = (4) \div ((4) + (5))

(7) = (6) x (3) \div 100.

Income and Product Accounts Study of P.E.I.

J. R. Palmer

1970

SECTION 10 BUSINESS EXPENDITURE

P.E.I. PER CAPITA INVESTMENT
AS PER CENT OF CANADIAN PER CAPITA INVESTMENT

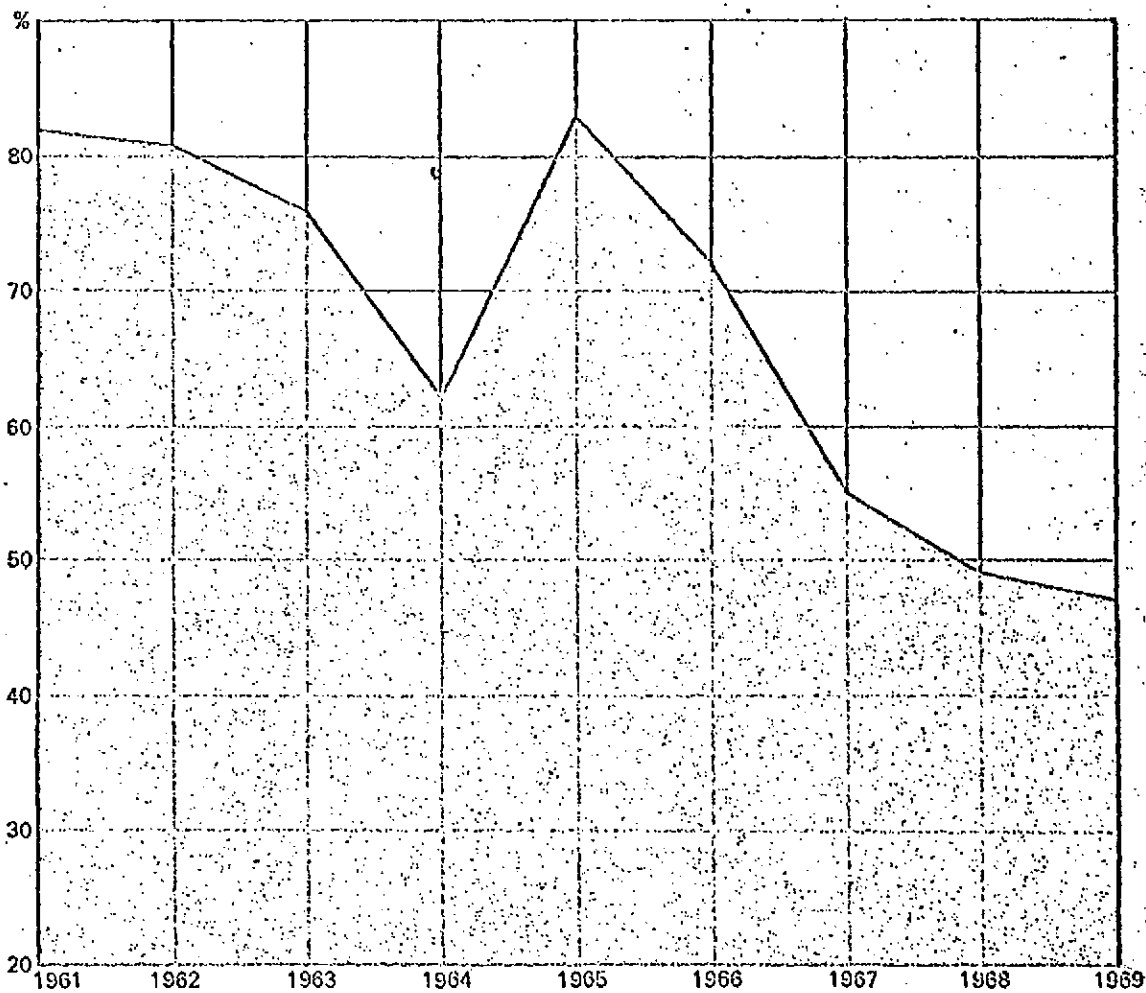

Source: DBS 61-205

Of major significance to the growth of the economy are the additions being made to the capital stock. Investment, a flow concept, is perhaps the best indicator of the growth and direction of economic activity in the province.

Prince Edward Island's rate of investment has been growing at a much slower rate than for either the Atlantic Provinces or Canada. As a percent of Canada's investment per capita, it has decreased from 83% in 1961 to 47% in 1969. Table 17 shows the breakdown of investment for the period 1961-69 with the percentage increases in current dollars.

TOTAL CAPITAL EXPENDITURES PRINCE EDWARD ISLAND
MACHINERY AND EQUIPMENT AND CONSTRUCTION,
REPAIR EXPENDITURES EXCLUDED, 1960-1967
\$'000

	1960	1961	1962	1963	1964	1965	1966	1967
Housing	4,400	6,000	7,800	7,400	5,600	8,000	7,300	7,800
Trade	1,600	1,000	1,000	1,000	1,500	5.2	3.0	3.3
Finance	900	1,900	1,100	1,200	1,400			
Commercial Services	1,400	1,500	1,700	4,500	3,300			
Agriculture and Fishing	6,500	6,100	5,500	5,800	7,900	9,900 ^p	11,300 ^p	n.a.
Primary and Construction*	7,600	7,000	6,500	6,500	8,800	10,800	11,400	10,500
Utilities	3,900	4,600	5,100	5,800	3,500	2,900	3,700	6,100
Manufacturing	600	1,900	500	800	1,400	1,500	1,600	1,700
Institutional Services	3,000	3,800	7,200	5,400	1,800	2,000	5,700	4,600
Government	13,900	10,600	11,600	10,000	12,000	26,800	24,200	11,400
Total	37,300	38,300	42,500	42,600	39,300	57,200	56,900	45,400
Total Non-Government	23,400	27,700	30,900	32,600	27,300	30,400	32,700	34,000

p = preliminary

*Primary and Construction includes Agriculture and Fishing.

Source: DBS 61-205, Private and Public Investment in Canada. Additional information from DBS; Business Finance Division, Ottawa; and DBS, Regional Office, Halifax.

Income and Product Accounts Study of P.E.I.

J. R. Palmer

1970

GROSS INVESTMENT IN PRINCE EDWARD ISLAND,
IN CURRENT AND CONSTANT 1961 DOLLARS,
MACHINERY AND EQUIPMENT AND
CONSTRUCTION 1951-1967

	<u>Machinery & Equipment</u>			<u>Construction</u>		
	\$M Current (1)	Price Index (2)	\$M Constant (3)	\$M Current (1)	Price Index (2)	\$M Constant (3)
1951	6.2	78.0	7.9	9.3	74.8	12.4
1952	8.9	78.8	11.3	8.4	80.3	10.5
1953	7.8	80.4	9.7	9.6	83.3	11.5
1954	6.5	81.5	8.0	11.6	83.2	13.9
1955	8.9	83.1	10.7	12.2	85.6	14.3
1956	8.7	88.3	9.9	15.3	90.5	16.9
1957	8.1	92.3	8.8	13.8	93.0	14.8
1958	13.8	94.9	14.5	16.4	94.4	17.4
1959	12.2	96.7	12.6	24.6	97.3	25.3
1960	12.9	98.5	13.1	24.4	99.6	24.5
1961	13.2	100.0	13.2	25.1	100.0	25.1
1962	12.4	103.0	12.0	30.1	102.2	29.5
1963	13.0	105.7	12.3	29.6	105.6	28.0
1964	13.6	109.7	12.4	25.7	110.3	23.3
1965	25.9	112.7	23.0	31.3	117.0	26.8
1966	20.7	115.0	18.0	36.2	123.4	29.3
1967	16.2	113.0	14.3	29.2	129.6	22.5

Sources: (1) DBS 61-205, Private and Public Investment in Canada. Annual.
(2) DBS 13-201, National Accounts, Income and Expenditure. Implicit Price Indexes.
(3) = (1) ÷ (2) x 100.
Income and Product Accounts Study of P.E.I.
J. R. Palmer
1970

CAPITAL STOCK ESTIMATES 1959-1967 AND
DEPRECIATION ALLOWANCES, CONSTANT
(1961) AND CURRENT DOLLARS
PRINCE EDWARD ISLAND
1960-1967
\$m

	1959	1960	1961	1962	1963	1964	1965	1966	1967
Stock of Machinery and Equipment Constant \$ (1961)	59.59	62.65	65.20	66.02	67.07	67.96	79.01	83.83	84.14
Stock of Construction Constant \$ (1961)	153.77	165.83	177.52	192.66	205.08	211.79	221.46	232.85	236.18
Depreciation Machinery and Equipment Constant \$ (1961)	...	10.04	10.65	11.18	11.25	11.51	11.95	13.20	14.00
(1) Current \$ Depreciation Machinery and Equipment	...	9.89	10.65	11.52	11.89	12.63	13.47	15.18	15.82
Depreciation Construction Constant \$...	13.43	14.38	15.61	16.61	17.15	17.94	18.86	19.17

	1959	1960	1961	1962	1963	1964	1965	1966	1967
(2) Current \$ (1961), Depreciation Construction	...	13.38	14.38	15.95	17.54	18.92	20.99	23.27	24.84
(3) Total Depreciation Current \$...	23.27	25.03	27.47	29.43	31.55	34.46	38.45	40.66

(3) = (1) + (2)

For method of estimation see pages 157-161.

Source: Income and Product Accounts Study of P.E.I.
J. R. Palmer
1970

NON-RESIDENT SECTOR

SECTION 11 NON-RESIDENT REVENUE

EXPORT OF COMMODITIES BY PRODUCTION
NET OF CONSUMPTION TECHNIQUE
(& TOTAL CONSUMPTION OF FOOD)
PRINCE EDWARD ISLAND
1960-1967
\$'000

	1960	1961	1962	1963	1964	1965	1966	1967
Fruit and Vegetables								
(1) Farm Receipts								
(a) Potatoes	11,801	5,972	6,148	8,015	12,685	18,864	12,120	7,703
(b) Fruit	394	401	336	357	393	392	317	455
(c) Vegetables	429	460	698	1,037	1,141	977	1,148	901
(2) Total Sales	12,624	6,833	7,182	9,409	14,219	20,233	13,585	9,059
(3) Sales to Processors	113	113	305	479	640	927	1,006	716
(4) Local Consumption of Fresh Fruit and Vegetables	2,188	2,233	2,463	2,490	2,825	2,998	3,208	3,598
(5) Exports	10,323	4,487	4,414	6,440	10,754	16,308	9,371	4,745
Processed Fruit and Vegetables								
(6) Sales	640	645	1,550	2,514	3,200	3,850	4,518	6,807

	1960	1961	1962	1963	1964	1965	1966	1967
(7) Local Consumption	1,378	1,406	1,551	1,569	1,780	1,888	2,021	2,266
(8) Exports	-	-	-	945	1,420	1,962	2,497	4,541
Fish and Fish Products								
(9) Value of Shipments	7,261	6,046	6,403	6,608	8,293	9,641	9,164	13,067
(10) Sales Processed Fish	3,699	3,122	3,629	3,663	4,938	5,737	5,282	6,874
(11) Sales of Fresh Fish	3,562	2,924	2,774	2,945	3,355	3,904	3,882	6,193
(12) Local Consumption of Fresh Fish	416	424	468	473	537	570	609	684
(13) Local Consumption of Processed Fish	306	313	345	349	396	420	449	504
(14) Exports of Fresh Fish	3,146	2,500	2,306	2,472	2,818	3,334	3,273	5,509
(15) Exports of Processed Fish	3,393	2,809	3,284	3,314	4,542	5,317	4,833	6,370
Dairy Products								
(16) Value of Shipments	7,052	7,925	8,699	8,512	8,633	8,669	9,713	9,308

	1960	1961	1962	1963	1964	1965	1966	1967
(17) Local Consumption of Dairy Products	3,609	3,684	4,063	4,109	4,661	4,946	5,292	5,936
(18) Exports	3,443	4,241	4,636	4,403	3,972	3,723	4,421	3,372
(19) Total Consumption of Food	21,875	22,325	24,625	24,900	28,250	29,975	32,075	35,975

Sources: See pages 174-179.

Methods: (2) = (1)a + (1)b + (1)c
 (5) = (2) - (3) - (4)
 (8) = (6) - (7)
 (11) = (9) - (10)
 (14) = (11) - (12)
 (15) = (10) - (13)
 (18) = (16) - (17)

(19) Derived from expenditure on food, from Dominion Bureau of Statistics, Cat. No. 62-527, Urban Family Expenditure Survey, 1964, and total personal consumption, Table 15.

Income and Product Accounts Study of P.E.I.
 J. R. Palmer
 1970

COMMODITY EXPORTS FROM SHIPPING REPORTS,
IN TONS AND BY VALUE,
PRINCE EDWARD ISLAND,
1960-1967

	1960	1961	1962	1963	1964	1965	1966	1967
Forests Rail - Tons								
logs, butts, poles	10	34	55	-	-	-	-	-
posts, pilings	-	41	26	-	-	-	-	-
wood fuel	-	54	-	-	27	-	-	-
pulpwood	1,341	16,124	8,637	22,005	13,372	14,576	12,909	14,986
lumber	1,633	813	836	881	266	262	63	61
boxes, crates	-	8	37	9	-	-	-	-
veneer, plywood	24	-	-	50	26	-	45	-
product of forests	94	254	285	244	225	113	244	109
(1) Value \$'000	85	229	140	309	177	191	177	216
Coastwise - Tons								
pulpwood	42,588	23,417	12,074	12,245	9,953	11,007	17,139	11,488
lumber	280	129	20	-	50	40	20	-
wood fuel	29	15	20	-	-	-	-	-
wood mats	-	-	212	214	455	695	897	975
(2) Value \$'000	470	285	147	153	134	153	251	188
International - Tons								
plywood	17,151	8,384	29,474	12,860	28,219	27,001	41,878	26,527
(3) Value \$'000	184	100	346	156	346	331	557	376
(4) Total Value Forests	739	614	633	618	657	675	985	780

	1960	1961	1962	1963	1964	1965	1966	1967
Meat Products, Livestock, Wool, Eggs								
Rail - Tons								
horses, mules, etc.	305	124	161	355	55	42	62	11
cattle, calves	5,073	6,340	6,692	3,900	3,711	5,037	4,762	2,824
sheep and goats	562	540	409	181	109	45	8	-
swine	4,830	5,666	3,770	2,994	1,976	1,061	824	188
fresh meats	860	633	675	954	971	1,124	1,500	1,002
cured meats	915	798	1,053	1,909	2,456	1,244	515	528
sausages	924	1,270	475	83	88	87	-	-
poultry	-	33	-	10	-	-	-	-
eggs	99	73	43	-	-	-	-	-
wool	15	6	5	5	57	-	-	-
Coastwise - Tons								
cattle, calves	487	463	467	413	217	126	267	188
meat and meat products	20	3	82	385	60	100	340	265
pigs, sheep, lambs	-	-	8	48	92	169	60	28
International - Tons								
cattle, calves	95	49	-	48	38	44	58	49
(5) Value \$'000								
cattle, calves	2,319	2,882	3,339	1,950	1,617	2,148	2,482	1,567
sheep and goats	191	178	141	66	42	19	4	-
swine	1,607	2,159	1,527	1,144	749	493	421	81
livestock	4,117	5,218	5,007	3,160	2,408	2,660	2,907	1,648

	1960	1961	1962	1963	1964	1965	1966	1967
eggs	60	48	29	-	-	-	-	-
wool	12	5	4	5	58	-	-	-
meat and meat products	2,330	2,706	2,530	3,453	3,665	2,880	2,660	1,882
Grains								
Rail - Tons								
wheat	222	83	-	318	-	102	-	175
corn	23	-	-	-	-	-	-	-
oats	49	58	55	-	75	77	52	444
barley	-	-	-	215	106	252	-	441
rye	144	22	25	-	-	27	-	-
grains (Nes)	-	547	-	-	-	-	-	60
hay	125	122	42	58	1,759	424	74	71
straw	68	12	11	-	82	22	28	-
(6) Value \$'000	22	43	4	28	26	28	4	53
Coastwise - Tons								
oats	6	-	-	60	-	-	8	-
hay	-	-	-	2	-	-	33	53
(7) Value \$'000	.2	-	-	2	-	-	.8	.8
Grains								
(8) Value \$'000	22	43	4	30	26	28	5	53
Seeds								
Rail - Tons								

	1960	1951	1962	1963	1964	1965	1966	1967
seeds	43	121	25	-	135	58	79	47
(9) Value \$'000	9	20	4	-	25	14	11	5
Coastwise - Tons								
seeds	6	-	-	21	-	-	-	-
(10) Value \$'000	1	-	-	5	-	-	-	-
(11) Seeds - Value \$'000	10	20	4	5	25	14	11	5
Other Goods								
Rail - Tons								
tobacco - unmanufactured	12	-	-	12	-	33	-	73
peanuts	-	-	-	-	35	-	-	-
malt	34	-	153	-	-	-	-	-
flaxseed	45	-	-	-	-	-	24	22
(12) Value \$'000	21	-	25	11	9	63	2	102
International - Tons								
flaxseed	-	-	-	-	-	-	184	-
(13) Value \$'000	-	-	-	-	-	-	18	-
(14) Other - Value \$'000	21	-	25	11	9	63	20	102

	1960	1961	1962	1963	1964	1965	1966	1967
Grain Products								
Rail - Tons								
wheat flour	468	679	126	352	-	-	-	-
corn meal	-	-	-	-	30	-	1,091	-
flour-edible (Nes)	20	-	28	-	470	3,457	1,897	221
cereal food	59	-	-	30	-	-	-	-
grain products (prep)	499	548	111	25	60	75	148	-
soybean-oilcake & meal (Nes)	-	25	-	-	-	30	-	-
vegetable-oilcake and meal	25	-	-	-	-	28	21	-
(15) Value \$'000	98	82	19	49	47	341	292	23
International - Tons								
cereal food preparations	-	-	-	-	-	-	-	27
(16) Value \$'000	-	-	-	-	-	-	-	14
Grain Products								
(17) Value \$'000	98	82	19	49	47	341	292	37

Sources: Tonnage of goods from Shipping Reports, Dominion Bureau of Statistics, Catalogue No. 54-203, 54-204, for Coastwise trade and International trade, and Railway Freight Traffic, Dominion Bureau of Statistics 52-205, for goods shipped by rail.

Values are estimated by multiplying the values per ton shown in Appendix 3, by tons shipped, as shown above.

Sources (Continued):

- (1) Value of Forest products shipped via rail.
- (2) Value of Forest products shipped via coastal trade.
- (3) Value of Forest products shipped via international trade.
- (4) = (1) + (2) + (3)
- (5) Total value of livestock, wool, eggs, and meat products shipped by rail and sea.
- (6) Value of grains shipped via rail.
- (7) Value of grains shipped via coastal trade.
- (8) = (6) + (7)
- (9) Value of seeds shipped via rail.
- (10) Value of seeds shipped via coastal trade.
- (11) = (9) + (10)
- (12) Value of other goods, shipped via rail.
- (13) Value of other goods, shipped via international trade.
- (14) = (12) + (13)
- (15) Value of grain products shipped via rail.
- (16) Value of grain products shipped via international trade.
- (17) = (16) + (15)

Income and Product Accounts Study of P.E.I.
J. R. Palmer
1970

TOTAL EXPORTS, PRINCE EDWARD ISLAND
1960-1967
\$'000

	1960	1961	1962	1963	1964	1965	1966	1967
Agriculture								
Grains	22	43	4	30	26	28	5	53
Fruit & Vegetables	10,323	4,487	4,414	6,440	10,754	16,308	9,371	4,745
Seeds	10	20	4	5	25	14	11	5
Other Crops	21	-	25	11	9	63	20	102
Livestock	4,117	5,218	5,007	3,160	2,408	2,660	2,907	1,648
Eggs	60	48	29	-	-	-	-	-
Wool	12	5	4	5	58	-	-	-
Total Agriculture	14,565	9,821	9,487	9,651	12,280	19,073	12,314	6,553
Fisheries								
Fresh	3,146	2,500	2,306	2,472	2,818	3,334	3,273	5,509
Processed	3,393	2,809	3,284	3,314	4,542	5,317	4,833	6,370
Total Fisheries	6,539	5,309	5,590	5,786	7,360	8,651	8,106	11,879
Manufactured Products								
Meat Products	2,330	2,706	2,530	3,453	3,665	2,880	2,660	1,882
Dairy Products	3,443	4,241	4,636	4,403	3,972	3,723	4,421	3,372
Fruit & Veg. Products	-	-	-	945	1,420	1,962	2,497	4,541
Grain Products	98	82	19	50	47	341	292	37
Total Manufactured Prod.	5,871	7,029	7,185	8,851	9,104	8,906	9,870	9,832
Forests	739	614	633	618	657	675	985	780
Total Exports	27,714	22,773	22,895	24,906	29,401	37,305	31,275	29,044

Sources: Data in Tables 53 & 54.

Income and Product Accounts Study of P.E.I.
J. R. Palmer
1970

INTEREST & DIVIDENDS RECEIVED FROM NON-RESIDENTS,
PRINCE EDWARD ISLAND
1960-1967
\$'000

	1960	1961	1962	1963	1964	1965	1966	1967
(1) Corporate Profits P. E. I.	6,000	8,300	11,700	6,400	9,200	8,300	9,500	(10,933)
(2) Corporate Taxes	1,800	1,900	2,600	1,800	2,558	2,767	2,438	3,071
(3) Retained Earnings	1,369	1,926	2,930	1,523	2,464	2,064	2,426	(2,500)
(4) Int. & Dividends Paid by P.E.I.	2,831	4,474	6,170	3,077	4,178	3,469	4,636	5,362
(5) Int. & Dividends Received by Persons	5,000	5,000	7,000	7,000	7,000	8,000	9,000	9,000
(6) Net Receipts from N/R	2,169	526	830	3,923	2,822	4,531	4,364	3,638

Sources: (1), (2) and (3) See Table 51. Estimate of Undistributed Corp. Profits
(4) = (1) - (2) - (3)
(5) See Personal Income, Table 6.
(6) = (5) - (4)

Income and Product Accounts Study of P.E.I.
J. R. Palmer
1970

SECTION 12 NON-RESIDENT EXPENDITURE

ESTIMATE OF TOURIST EXPENDITURES BY YEAR,
PRINCE EDWARD ISLAND
1960-1967

	1960	1961	1962	1963	1964	1965	1966	1967
Total number of tourists ('000) (1)	209	231	253	278	334	378	392	375
Total Expenditure \$'000	3,031	3,431	3,945	4,519	5,770	7,134	7,975	8,244

Sources: (1) P.E.I. Tourist Bureau, Worksheets.
Kates, Peat and Marwick, A Study of Tourism and Recreation in New Brunswick,
Nova Scotia and Newfoundland. (Restricted)

Income and Product Accounts Study of P.E.I.
 J. R. Palmer
 1970

PRINCE EDWARD ISLAND EXPENDITURES ABROAD
1960-1967

	1960	1961	1962	1963	1964	1965	1966	1967
P.E.I. Cars Returning	16,892	17,571	19,471	30,672	24,589	14,030	14,362	25,921
Expenditure \$'000	1,403	1,419	1,694	2,813	2,498	1,576	1,669	3,332

Source: Prince Edward Island Tourist Bureau, Car Count, Worksheets.

Kates, Peat & Marwick, A Study of Tourism and Recreation in New Brunswick, Nova Scotia, and Newfoundland. (Restricted)

Income and Product Accounts Study of P.E.I.
J. R. Palmer
1970

