

Catalogue No. 93-360-XPB *C.B.*

N° 93-360-XPB au catalogue

## **A National Overview**

**Population and  
Dwelling Counts**

## **Un aperçu national**

**Chiffres de population  
et des logements**

# 2001

**CENSUS • RECENSEMENT**



Statistics Canada  
Statistique Canada

**Canada**



## How to obtain more information

Specific inquiries about this product and related statistics or services should be directed to your nearest regional reference centre.

For information on the wide range of data available from Statistics Canada, you can contact us by calling one of our toll-free numbers. You can also contact us by e-mail or by visiting our Web site.

<b>National inquiries line</b>	<b>1 800 263-1136</b>
<b>TTY</b>	<b>1 800 363-7629</b>
<b>Depository Services Program inquiries</b>	<b>1 800 700-1033</b>
<b>Fax line for Depository Services Program</b>	<b>1 800 889-9734</b>
<b>E-mail inquiries</b>	<b>infostats@statcan.ca</b>
<b>Web site</b>	<b>www.statcan.ca</b>

## Ordering information

This product, Catalogue No. 93-360-XPB, is published every five years as a standard printed publication at a price of C\$40.00. The following additional shipping charges apply for delivery outside Canada:

	<b>Single issue</b>
<b>United States</b>	C\$6.00
<b>Other countries</b>	C\$10.00

All prices exclude sales taxes.

Ways to order the printed version:

- Telephone (Canada and United States) **1 800 267-6677**
- Fax (Canada and United States) **1 877 287-4369**
- E-mail **order@statcan.ca**
- Mail  
Statistics Canada  
Dissemination Division  
Circulation Management  
120 Parkdale Avenue  
Ottawa, Ontario K1A 0T6
- In person at the Statistics Canada regional reference centre nearest you, or from authorized agents and bookstores.

When notifying us of a change in your address, please provide both old and new addresses.

## Standards of service to the public

Statistics Canada is committed to serving its clients in a prompt, reliable and courteous manner and in the official language of their choice. To this end, the Agency has developed standards of service which its employees observe in serving its clients. To obtain a copy of these service standards, please contact Statistics Canada toll free at 1 800 263-1136.

## Comment obtenir d'autres renseignements

Toute demande de renseignements au sujet du présent produit ou au sujet de statistiques ou de services connexes doit être adressée au centre régional de consultation le plus près de votre localité.

Pour obtenir des renseignements sur l'ensemble des données de Statistique Canada qui sont offertes, veuillez composer l'un des numéros sans frais suivants. Vous pouvez également communiquer avec nous par courriel ou visiter notre site Web.

<b>Service national de renseignements</b>	<b>1 800 263-1136</b>
<b>ATS</b>	<b>1 800 363-7629</b>
<b>Renseignements concernant le Programme des bibliothèques de dépôt</b>	<b>1 800 700-1033</b>
<b>Télécopieur pour le Programme des bibliothèques de dépôt</b>	<b>1 800 889-9734</b>
<b>Renseignements par courriel</b>	<b>infostats@statcan.ca</b>
<b>Site Web</b>	<b>www.statcan.ca</b>

## Renseignements sur les commandes

Ce produit, n° 93-360-XPB au catalogue, est publié tous les cinq ans en version imprimée standard et est offert au prix de 40 \$ CAN. Les frais de livraison supplémentaires suivants s'appliquent aux envois à l'extérieur du Canada :

	<b>Exemplaire</b>
<b>États-Unis</b>	6 \$ CAN
<b>Autres pays</b>	10 \$ CAN

Les prix ne comprennent pas les taxes de vente.

Façons de commander la version imprimée :

- Téléphone (Canada et États-Unis) **1 800 267-6677**
- Télécopieur (Canada et États-Unis) **1 877 287-4369**
- Courriel **order@statcan.ca**
- Poste  
Statistique Canada  
Division de la diffusion  
Gestion de la circulation  
120, avenue Parkdale  
Ottawa (Ontario) K1A 0T6
- En personne au centre régional de consultation de Statistique Canada le plus près de votre localité ou auprès des agents autorisés et des libraires.

Lorsque vous signalez un changement d'adresse, veuillez nous fournir l'ancienne et la nouvelle adresse.

## Normes de service à la clientèle

Statistique Canada s'engage à fournir à ses clients des services rapides, fiables et courtois, et ce, dans la langue officielle de leur choix. À cet égard, notre organisme s'est doté de normes de service à la clientèle qui doivent être observées par les employés lorsqu'ils offrent des services à la clientèle. Pour obtenir une copie de ces normes de service, veuillez communiquer avec Statistique Canada au numéro sans frais 1 800 263-1136.





Statistics Canada  
Census Operations Division  
Geography Division

# A National Overview

Population and Dwelling  
Counts

Statistique Canada  
Division des opérations du recensement  
Division de la géographie

# Un aperçu national

Chiffres de population et  
des logements

Published by authority of the Minister responsible  
for Statistics Canada

© Minister of Industry, 2002

All rights reserved. No part of this publication may be reproduced, stored in a retrieval system or transmitted in any form or by any means, electronic, mechanical, photocopying, recording or otherwise without prior written permission from Licence Services, Marketing Division, Statistics Canada, Ottawa, Ontario, Canada K1A 0T6.

May 2002

Catalogue No. 93-360-XPB

ISBN 0-660-61920-2

Ottawa

Publication autorisée par le ministre responsable  
de Statistique Canada

© Ministre de l'Industrie, 2002

Tous droits réservés. Il est interdit de reproduire ou de transmettre le contenu de la présente publication, sous quelque forme ou par quelque moyen que ce soit, enregistrement sur support magnétique, reproduction électronique, mécanique, photographique, ou autre, ou de l'emmagasiner dans un système de recouvrement, sans l'autorisation écrite préalable des Services de concession des droits de licence, Division de la commercialisation, Statistique Canada, Ottawa, Ontario, Canada K1A 0T6.

Mai 2002

N° 93-360-XPB au catalogue

ISBN 0-660-61920-2

Ottawa

---

## Note of Appreciation

*Canada owes the success of its statistical system to a long-standing partnership between Statistics Canada, the citizens of Canada, its businesses, governments and other institutions. Accurate and timely statistical information could not be produced without their continued co-operation and goodwill.*

---

## Note de reconnaissance

*Le succès du système statistique du Canada repose sur un partenariat bien établi entre Statistique Canada et la population, les entreprises, les administrations et les autres organismes du Canada. Sans cette collaboration et cette bonne volonté, il serait impossible de produire des statistiques précises et actuelles.*



National Library of Canada Cataloguing in  
Publication Data

Main entry under title:

A national overview, population and dwelling counts = Un  
aperçu national, chiffres de population et des logements

Text in English and French.

ISBN 0-660-61920-2

CS93-360-XPB

1. Housing -- Canada -- Statistics.
2. Canada -- Population -- Statistics.
3. Canada -- Census, 2001. 4. Canada --  
Census, 1996. I. Statistics Canada. Census Operations  
Division. II. Statistics Canada. Geography Division.
- III. Title: Un aperçu national, chiffres de population et  
des logements.

HA741.5 2001 N37 2002 304.6'0971'021  
C2002- 988006-8E

## How to Cite This Document

Statistics Canada. A National Overview. Ottawa: Industrie  
Canada, 2002. 2001 Census of Canada. Catalogue  
number 93-360-XPB.

Données de catalogage avant publication de la  
Bibliothèque nationale du Canada

Vedette principale au titre:

A national overview, population and dwelling counts = Un  
aperçu national, chiffres de population et des logements

Texte en anglais et en français.

ISBN 0-660-61920-2

CS93-360-XPB

1. Logement -- Canada -- Statistiques.
2. Canada -- Statistiques démographiques.
3. Canada -- Recensement, 2001. 4. Canada --  
Recensement, 1996. I. Statistique Canada. Division des  
opérations du recensement. II. Statistique Canada. Division  
de la géographie. III. Titre: Un aperçu national, chiffres de  
population et des logements

HA741.5 2001 N37 2002 304.6'0971'021  
C2002- 988006-8F

## Pour citer ce document

Statistique Canada. Un aperçu national. Ottawa : Industrie  
Canada, 2002. Recensement du Canada de 2001.  
Numéro 93-360-XPB au catalogue.

The paper used in this publication meets the minimum  
requirements of American National Standard for Information  
Sciences – Permanence of Paper for Printed Library  
Materials, ANSI Z39.48 – 1984.



Le papier utilisé dans la présente publication répond aux  
exigences minimales de l'American National Standard for  
Information Sciences – Permanence of Paper for Printed  
Library Materials, ANSI Z39.48 – 1984.





**Table of Contents**

	Page
<b>Highlights</b> .....	1
<b>Introductory Material</b>	
Introduction .....	3
Organization of the Publication .....	4
Content Description .....	4
Content Considerations .....	6
Symbols .....	9
<b>Maps</b>	
Map 1. Population Density, 2001, by Dissemination Area	
Map 2. Population Change, 1996-2001, by 2001 Census Division	
<b>Tables</b>	
Table 1. Population and Dwelling Counts, for Canada, Provinces and Territories, 2001 and 1996 Censuses – 100% Data .....	11
Table 2. Population and Dwelling Counts, for Census Metropolitan Areas and Census Agglomerations in Alphabetical Order, 2001 and 1996 Censuses – 100% Data .....	12
Table 3. Population Counts, Land Area, Population Density and Population Rank, for Census Metropolitan Areas and Census Agglomerations in Alphabetical Order, 2001 and 1996 Censuses – 100% Data .....	15
Table 4. Population and Dwelling Counts, for Census Metropolitan Areas, Census Agglomerations and Component Census Subdivisions (Municipalities), 2001 and 1996 Censuses – 100% Data .....	18

**Table des matières**

	Page
<b>Faits saillants</b> .....	1
<b>Documents d'introduction</b>	
Introduction .....	3
Structure de la publication .....	4
Description du contenu .....	4
Considérations relatives au contenu .....	6
Signes conventionnels .....	9
<b>Cartes</b>	
Carte 1. Densité de la population, 2001, par aire de diffusion	
Carte 2. Variation de la population, 1996-2001, par division de recensement de 2001	
<b>Tableaux</b>	
Tableau 1. Chiffres de population et des logements, Canada, provinces et territoires, recensements de 2001 et de 1996 – données intégrales .....	11
Tableau 2. Chiffres de population et des logements, régions métropolitaines de recensement et agglomérations de recensement classées par ordre alphabétique, recensements de 2001 et de 1996 – données intégrales .....	12
Tableau 3. Chiffres de population, superficie des terres, densité de la population et classement selon la population, régions métropolitaines de recensement et agglomérations de recensement classées par ordre alphabétique, recensements de 2001 et de 1996 – données intégrales .....	15
Tableau 4. Chiffres de population et des logements, régions métropolitaines de recensement, agglomérations de recensement et subdivisions de recensement (municipalités) qui en font partie, recensements de 2001 et de 1996 – données intégrales .....	18



**Table of Contents – Continued**

	Page
Table 5. Population and Dwelling Counts, for Census Divisions, Census Subdivisions (Municipalities) and Designated Places, 2001 and 1996 Censuses – 100% Data .....	36
Table 6. Population Counts, for Census Metropolitan Areas and Census Agglomerations, by Urban Core, Urban Fringe, Rural Fringe, and Urban Areas, 2001 Census – 100% Data .....	148
Table 7. Population and Dwelling Counts, for Urban Areas, 2001 Census – 100% Data .....	163
Table 8. Population Counts, for Urban Areas, Showing Census Subdivisions (Municipalities), 2001 Census – 100% Data .....	179
Table 9. Population and Dwelling Counts, for Canada, Provinces and Territories, by the Statistical Area Classification, 2001 Census – 100% Data .....	202
Table 10. Population Counts, for Census Divisions and Census Subdivisions (Municipalities), by Urban and Rural, 2001 Census – 100% Data .....	204
Table 11. Population and Dwelling Counts, for Federal Electoral Districts (1996 Representation Order), 2001 and 1996 Censuses – 100% Data .....	247
Index. Geographic Index – Census Subdivisions (Municipalities) in Alphabetical Order, 2001 .....	252

**Reference Material**

Hierarchy of Standard Geographic Units for Dissemination, 2001 Census .....	339
Definitions .....	341
Data Quality .....	344
Special Notes .....	346
Appendix 1 .....	349
Appendix 2 .....	350

**Table des matières – suite**

	Page
Tableau 5. Chiffres de population et des logements, divisions de recensement, subdivisions de recensement (municipalités) et localités désignées, recensements de 2001 et de 1996 – données intégrales ...	36
Tableau 6. Chiffres de population, régions métropolitaines de recensement et agglomérations de recensement, selon le noyau urbain, la banlieue urbaine, la banlieue rurale, et les régions urbaines, recensement de 2001 – données intégrales .....	148
Tableau 7. Chiffres de population et des logements, régions urbaines, recensement de 2001 – données intégrales .....	163
Tableau 8. Chiffres de population, régions urbaines, selon les subdivisions de recensement (municipalités), recensement de 2001 – données intégrales .....	179
Tableau 9. Chiffres de population et des logements, Canada, provinces et territoires, selon la Classification des secteurs statistiques, recensement de 2001 – données intégrales .....	202
Tableau 10. Chiffres de population, divisions de recensement et subdivisions de recensement (municipalités), selon les régions urbaines et rurales, recensement de 2001 – données intégrales .....	204
Tableau 11. Chiffres de population et des logements, circonscriptions électorales fédérales (Ordonnance de représentation de 1996), recensements de 2001 et de 1996 – données intégrales .....	247
Index. Index géographique – Subdivisions de recensement (municipalités) en ordre alphabétique, 2001 .....	252

**Documents de référence**

Hiérarchie des unités géographiques normalisées pour la diffusion, recensement de 2001 .....	357
Définitions .....	359
Qualité des données .....	363
Notes spéciales .....	365
Annexe 1 .....	368
Annexe 2 .....	369



**Table of Contents – Concluded**

	Page
<b>Contacts</b>	
Regional Reference Centres .....	351
Depository Libraries .....	353
Additional References and Services .....	355
<b>Symbols, Endnotes and Abbreviations .....</b>	<b>377</b>

**Maps**

Map 3. Census Divisions, 2001
Map 4. Census Metropolitan Areas and Census Agglomerations, 2001
Map 5. Federal Electoral Districts – 1996

**Table des matières – fin**

	Page
<b>Pour renseignements</b>	
Centres régionaux de consultation .....	370
Bibliothèques de dépôt .....	372
Références et services supplémentaires .....	375
<b>Signes conventionnels, notes de fin de document et abréviations .....</b>	<b>377</b>

**Cartes**

Carte 3. Divisions de recensement, 2001
Carte 4. Régions métropolitaines de recensement et agglomérations de recensement, 2001
Carte 5. Circonscriptions électorales fédérales – 1996





## Highlights

- Canada experienced one of the smallest census-to-census growth rates in its population. Between 1996 and 2001, the nation's population increased by 1,160,333, a gain of 4.0%. The census counted 30,007,094 persons in Canada on May 15, 2001, compared with 28,846,761 in 1996.
- Only three provinces and one territory registered growth rates above the national average of 4.0%. Alberta's population surged by 10.3%, compared with 5.9% between 1991 and 1996. Ontario gained 6.1%, British Columbia, 4.9% and Nunavut, 8.1%.
- Six provinces experienced small changes in population (less than 1.5% in either direction): Prince Edward Island, Nova Scotia, New Brunswick, Quebec, Manitoba and Saskatchewan.
- Nunavut, the newest territory that came into existence in April 1999, had 26,745 residents in 2001, up 8.1% from the number of persons living within its boundaries at the time of the 1996 Census.
- The population of Newfoundland and Labrador declined for the second consecutive census period. Between 1996 and 2001, the province's population decreased 7.0%, more than double the 2.9% rate of decline of the previous five-year period. The Yukon Territory and the Northwest Territories also showed declines of more than 5.0%.
- The trend in urbanization continued. In 2001, 79.4% of Canada's population lived in a census metropolitan area or census agglomeration, compared with 78.5% in 1996.
- Seven of 27 census metropolitan areas had a growth rate at least double that of the national average of 4.0%; the largest growth rates were in Calgary, Oshawa and Toronto.
- The fastest growing census subdivisions (municipalities) with a population of 5,000 or more were three municipalities in Alberta: Cochrane, whose population surged 58.9% to 11,798; Sylvan Lake, where the population rose 44.5% to 7,493; and Strathmore, whose population increased 43.4% to 7,621.

## Faits saillants

- Le Canada a enregistré l'un des plus faibles taux de croissance démographique observés au cours d'une période intercensitaire. De 1996 à 2001, la population du pays a augmenté de 1 160 333 personnes, soit une hausse de 4,0 %. Le 15 mai 2001, le recensement a dénombré 30 007 094 personnes, par comparaison à 28 846 761 lors du recensement de 1996.
- Seuls trois provinces et un territoire ont présenté un taux de croissance supérieur à la moyenne nationale de 4,0 %. La population de l'Alberta a grimpé en flèche, affichant un taux de 10,3 %, comparativement à 5,9 % pour la période allant de 1991 à 1996. L'Ontario a vu sa population s'accroître de 6,1 %, la Colombie-Britannique, de 4,9 %, et le Nunavut, de 8,1 %.
- La population a peu varié dans six provinces : l'Île-du-Prince-Édouard, la Nouvelle-Écosse, le Nouveau-Brunswick, le Québec, le Manitoba et la Saskatchewan ont enregistré des taux compris entre -1,5 % et +1,5 %.
- Le Nunavut, nouvellement créé en avril 1999, comptait 26 745 personnes en 2001, soit 8,1 % de plus que le nombre de personnes vivant à l'intérieur des mêmes frontières au moment du recensement de 1996.
- La population de Terre-Neuve-et-Labrador a pour sa part diminué pour une deuxième période intercensitaire de suite. De 1996 à 2001, la population de la province a chuté de 7,0 %, une baisse équivalant à plus du double du taux enregistré pour les cinq années précédentes (2,9 %). Le Yukon et les Territoires du Nord-Ouest ont aussi vu leur population diminuer de plus de 5,0 %.
- La tendance en matière d'urbanisation s'est poursuivie. En 2001, 79,4 % de la population du Canada vivait dans une région métropolitaine de recensement ou une agglomération de recensement, comparativement à 78,5 % en 1996.
- Dans 7 des 27 régions métropolitaines de recensement, le taux de croissance équivalait à deux fois ou plus celui de la moyenne nationale de 4,0 %. Calgary, Oshawa et Toronto ont connu les taux de croissance les plus élevés.
- Les trois subdivisions de recensement (municipalités) de 5 000 habitants ou plus ayant connu la croissance la plus rapide se trouvaient en Alberta : Cochrane, dont la population a augmenté de 58,9 % pour atteindre 11 798 habitants; Sylvan Lake, où la croissance s'est chiffrée à 44,5 % pour une population de 7 493 habitants; et Strathmore, où la population a crû de 43,4 % pour atteindre 7 621 habitants.

- Of the census subdivisions (municipalities) with a population of 100,000 or more, Vaughan, Ontario, led the way with a gain of 37.3% to 182,022 persons.

- Parmi les subdivisions de recensement (municipalités) de 100 000 habitants ou plus, celle de Vaughan en Ontario menait avec une hausse de 37,3 %, soit 182 022 habitants.



## Introduction

The 2001 Census, Canada's 19th census, is the first Census of Population for the new century. Statistics Canada would like to thank the millions of people across the country who have made this publication and future census products possible.

This publication provides population and dwelling counts established by the 2001 Census of Canada. The levels of geography covered are as follows: provinces and territories, census divisions, census subdivisions, designated places, census metropolitan areas and census agglomerations, federal electoral districts (according to the 1996 Representation Order), and urban and rural areas. The geographic boundaries of these areas are those that were in effect on January 1, 2001 (the geographic reference date for the 2001 Census of Canada).

As well, there are two maps to show the spatial distribution of the population as established by the census.

The information that is found in this publication, and a variety of other geographic reference items are also available on the Internet at [www.statcan.ca](http://www.statcan.ca).

An interactive reference mapping tool called GeoSearch is available on the Statistics Canada Internet site for identifying places and geographic units presented in this publication. Users of this publication may also be interested in consulting the following reference map series:

- reference maps of census divisions and census subdivisions by province or territory (Catalogue Nos. 92F0149XIB, 92F0149XCB, 92F0149XPB);
- reference maps of census tracts by census metropolitan areas and tracted census agglomerations (Catalogue Nos. 92F0145XIB, 92F0145XCB, 92F0145XPB);
- reference maps of dissemination areas by census tracts for census metropolitan areas and tracted census agglomerations (Catalogue Nos. 92F0146XIB, 92F0146XCB, 92F0146XPB);
- reference maps of dissemination areas by non-tracted census agglomerations (Catalogue Nos. 92F0147XIB, 92F0147XCB, 92F0147XPB);

## Introduction

Le recensement de 2001, qui représente le 19<sup>e</sup> recensement du Canada, est le premier recensement de la population du nouveau millénaire. Statistique Canada profite de l'occasion pour remercier les millions de personnes de partout au pays sans le concours desquelles la diffusion de la présente publication et des autres produits du recensement serait impossible.

La présente publication donne les chiffres de population et des logements déterminés dans le cadre du recensement du Canada de 2001. Les régions géographiques couvertes sont : les provinces et territoires, les divisions de recensement, les subdivisions de recensement, les localités désignées, les régions métropolitaines de recensement et les agglomérations de recensement, les circonscriptions électorales fédérales (Ordonnance de représentation de 1996) ainsi que les régions urbaines et les régions rurales. Les limites géographiques de ces régions sont celles qui étaient en vigueur le 1<sup>er</sup> janvier 2001 (date de référence géographique pour le recensement du Canada de 2001).

La publication comporte également deux cartes qui illustrent la répartition spatiale de la population selon le recensement.

Les renseignements fournis dans la présente publication ainsi que divers autres produits de référence géographique peuvent aussi être consultés sur Internet, à l'adresse [www.statcan.ca](http://www.statcan.ca).

Le site Web de Statistique Canada comporte un outil de recherche cartographique interactive appelé GéoRecherche, qui permet de repérer les localités et les unités géographiques sur lesquelles porte la présente publication. Par ailleurs, le lecteur trouvera sans doute utile de se reporter aux cartes de référence suivantes :

- Cartes de référence des divisions de recensement et des subdivisions de recensement selon la province ou le territoire (n<sup>os</sup> 92F0149XIB, 92F0149XCB, 92F0149XPB au catalogue);
- Cartes de référence des secteurs de recensement pour les régions métropolitaines de recensement et les agglomérations de recensement subdivisées en secteurs de recensement (n<sup>os</sup> 92F0145XIB, 92F0145XCB, 92F0145XPB au catalogue);
- Cartes de référence des aires de diffusion par secteurs de recensement pour les régions métropolitaines de recensement et les agglomérations de recensement subdivisées en secteurs de recensement (n<sup>os</sup> 92F0146XIB, 92F0146XCB, 92F0146XPB au catalogue);
- Cartes de référence des aires de diffusion pour les agglomérations de recensement non subdivisées en secteurs de recensement (n<sup>os</sup> 92F0147XIB, 92F0147XCB, 92F0147XPB au catalogue);



- reference maps of dissemination areas by census divisions for the areas outside census metropolitan areas and census agglomerations (Catalogue Nos. 92F0148XIB, 92F0148XCB, 92F0148XPB).

- Cartes de référence des aires de diffusion selon la division de recensement pour les régions à l'extérieur des régions métropolitaines de recensement et des agglomérations de recensement (n<sup>os</sup> 92F0148XIB, 92F0148XCB, 92F0148XPB au catalogue).

## Organization of the Publication

The publication begins with two thematic maps, one showing the population density of the Canadian population as determined by the 2001 Census, and one showing the census population change since 1996. At the core of the publication is a series of 11 tables. Table 1 includes population and dwelling counts for all of the provinces and territories. Tables 2 through 4 present population and dwelling counts for census metropolitan areas and census agglomerations and their component census subdivisions (municipalities). Table 5 shows population and dwelling counts for census divisions, census subdivisions (municipalities) and designated places. Table 6 displays population counts for census metropolitan areas, and census agglomerations by urban core, urban fringe, rural fringe, and urban areas. Tables 7 and 8 present data for urban areas. Table 9 presents population and dwelling counts according to the Statistical Area Classification. Table 10 shows urban and rural data, and Table 11 displays population and dwelling counts for federal electoral districts (according to the 1996 Representation Order). This is followed by an index of the census subdivisions. The index includes a reference to the page number in Table 5 for the corresponding data. Other information such as a geographic hierarchy and definitions of terms, and further explanations regarding the quality of the data can be found in the reference material at the end of the publication.

## Content Description

**Map 1** displays the population density of Canada based on 2001 Census data.

**Map 2** displays the percentage population change from the 1996 to the 2001 Census at the census division level (for example, county and "municipalité régionale de comté").

**Table 1** presents the 2001 and 1996 population counts and the 2001 total private dwelling counts for Canada, provinces and territories. It also displays the percentage change in the population between 1996 and 2001.

## Structure de la publication

La publication s'ouvre sur deux cartes thématiques illustrant respectivement la densité de la population canadienne selon le recensement de 2001 et la variation de la population enregistrée depuis 1996. Le cœur de la publication est constitué par une série de 11 tableaux. Le tableau 1 donne les chiffres de population et des logements pour toutes les provinces et tous les territoires. Les tableaux 2 à 4 présentent les chiffres de population et des logements pour les régions métropolitaines de recensement, les agglomérations de recensement et les subdivisions de recensement (municipalités) qui en font partie. Le tableau 5 présente les chiffres de population et des logements pour les divisions de recensement, les subdivisions de recensement (municipalités) et les localités désignées. Le tableau 6 fait état des chiffres de population pour les régions métropolitaines de recensement et les agglomérations de recensement selon le noyau urbain, la banlieue urbaine, la banlieue rurale et les régions urbaines. Les tableaux 7 et 8 fournissent les données pour les régions urbaines. Le tableau 9 présente les chiffres de population et des logements selon la Classification des secteurs statistiques. Le tableau 10 présente les données selon les régions urbaines et rurales, tandis que le tableau 11 présente les chiffres de population et des logements pour les circonscriptions électorales fédérales (Ordonnance de représentation de 1996). Ces tableaux sont suivis d'un index des subdivisions de recensement qui comporte un renvoi à la page du tableau 5 dans laquelle figurent les données correspondantes. Enfin, le lecteur trouvera dans la documentation de référence à la fin de la publication la hiérarchie des unités géographiques, un glossaire ainsi que des renseignements plus détaillés sur la qualité des données.

## Description du contenu

La **carte 1** indique la densité de la population du Canada selon le recensement de 2001.

La **carte 2** illustre la variation en pourcentage de la population de 1996 à 2001 à l'échelle de la division de recensement (par exemple, comté et municipalité régionale de comté).

Le **tableau 1** présente les chiffres de population de 2001 et de 1996 et le nombre total de logements privés de 2001 pour le Canada, les provinces et les territoires. Il indique également la variation en pourcentage de la population entre 1996 et 2001.



**Table 2** shows, in alphabetical order, the 2001 and 1996 population counts and the 2001 total private dwelling counts for census metropolitan areas and census agglomerations. It also presents the percentage change in the population between 1996 and 2001.

**Table 3** presents the 2001 population counts, land area and population density for census metropolitan areas and census agglomerations. It also displays the 2001 and 1996 national population ranking of the census metropolitan areas and census agglomerations. In addition, the table presents, at the provincial and territorial level, the 2001 population ranking for census metropolitan areas and census agglomerations.

**Table 4** presents the 2001 and 1996 population counts and the 2001 total private dwelling counts for census metropolitan areas and census agglomerations, with their component census subdivisions (municipalities). It also shows the land area and population density.

**Table 5** presents the 2001 and 1996 population counts and the 2001 total private dwelling counts for census divisions, census subdivisions (municipalities), and designated places. It also presents the land area, population density, and the census divisions and census subdivisions population ranking at both the national and provincial/territorial level for 2001.

**Table 6** shows the 2001 population counts for census metropolitan areas, census agglomerations, and their urban core, urban fringe, and rural fringe population.

**Table 7** presents the 2001 population and total private dwelling counts for urban areas. It also shows the national and provincial/territorial population ranking of urban areas for 2001.

**Table 8** shows the 2001 population counts for urban areas in alphabetical order, with their component census subdivisions (municipalities).

**Table 9** presents the 2001 population and total private dwelling counts for Canada, provinces and territories, summed for the seven components of the Statistical Area Classification (SAC). These SAC components include: all census metropolitan areas (CMAs); all census agglomerations (CAs); each of the four categories (strongly influenced, moderately influenced, weakly influenced, and not influenced) of the CMA and CA influenced zones (MIZ) within the 10 provinces; and all the territories (all of Nunavut, Northwest Territories and Yukon Territory, minus the data for CAs located in these territories).

Le **tableau 2** présente les chiffres de population de 2001 et de 1996 et le nombre total de logements privés de 2001 pour les régions métropolitaines de recensement et les agglomérations de recensement classées par ordre alphabétique. Il indique également la variation en pourcentage de la population entre 1996 et 2001.

Le **tableau 3** présente les chiffres de population, la superficie des terres et la densité de la population de 2001 pour les régions métropolitaines de recensement et les agglomérations de recensement, ainsi que le classement national selon la population de 2001 et de 1996 des régions métropolitaines de recensement et des agglomérations de recensement. Il montre également le classement des régions métropolitaines de recensement et des agglomérations de recensement selon la population de 2001, dans la province ou le territoire.

Le **tableau 4** présente les chiffres de population de 2001 et de 1996 et le nombre total de logements privés de 2001 pour les régions métropolitaines de recensement, les agglomérations de recensement et les subdivisions de recensement (municipalités) qui en font partie. Il indique aussi la superficie des terres et la densité de la population.

Le **tableau 5** présente les chiffres de population de 2001 et de 1996 et le nombre total de logements privés de 2001 pour les divisions de recensement, les subdivisions de recensement (municipalités) et les localités désignées. Il indique aussi la superficie des terres, la densité de la population et le classement des divisions de recensement et des subdivisions de recensement selon la population de 2001, au Canada et dans la province ou le territoire.

Le **tableau 6** présente les chiffres de population de 2001 pour les régions métropolitaines de recensement, les agglomérations de recensement et leur noyau urbain, leur banlieue urbaine et leur banlieue rurale.

Le **tableau 7** présente les chiffres de population et le nombre total de logements privés de 2001 pour les régions urbaines. Il indique également le classement des régions urbaines selon la population de 2001, au Canada et dans la province ou le territoire.

Le **tableau 8** présente les chiffres de population de 2001 pour les régions urbaines classées par ordre alphabétique, ainsi que pour les subdivisions de recensement (municipalités) qui en font partie.

Le **tableau 9** présente les chiffres de population et le nombre total de logements privés de 2001 pour le Canada, les provinces et les territoires, totalisés pour les sept éléments de la Classification des secteurs statistiques (CSS). La CSS regroupe toutes les régions métropolitaines de recensement (RMR), toutes les agglomérations de recensement (AR) et les zones d'influence des RMR et des AR (ZIM) des quatre catégories définies (influence forte, modérée, faible et sans influence) au sein des dix provinces et tous les territoires (la totalité du Nunavut, des Territoires du Nord-Ouest et du Yukon, moins les AR situées dans ces territoires).



**Table 10** shows the 2001 urban and rural population counts of census divisions and census subdivisions (municipalities).

**Table 11** presents the 2001 and 1996 population counts and 2001 total private dwelling counts for federal electoral districts (according to the 1996 Representation Order). It also shows the percentage change in the population between 1996 and 2001.

An alphabetical index of the census subdivisions (municipalities) follows. It includes, where applicable, the census metropolitan area or census agglomeration where the census subdivision is located. There is also a reference to the corresponding page in Table 5 of this publication that contains data for the census subdivision (municipality).

A figure in the reference material illustrates the hierarchy of standard geographic areas for the 2001 Census.

## Content Considerations

The 2001 Census population counts for a particular area represent the number of Canadians whose usual place of residence is in that area, regardless of where they happened to be on Census Day. Also included are any Canadians who were staying in that area on Census Day and who had no usual place of residence elsewhere in Canada, as well as those considered to be “non-permanent residents” (see the Special Notes, page 347). For most areas, there is little difference between the number of usual residents and the number of people staying in the area on Census Day. For certain places, however, such as tourist or vacation areas, or those including large work camps, the number of people staying in that area at any particular time could significantly exceed the number of usual residents shown here. The population counts include Canadians living in other countries, but do not include foreign residents living in Canada (the “foreign residents” category does not include “non-permanent residents” – see the Special Notes, page 347). Given these differences, users are advised not to interpret population counts as being the number of people living in the reported dwellings.

The dwelling counts refer to total private dwellings in Canada, including dwellings occupied by their usual residents, and/or occupied by temporary or foreign residents as well as private dwellings that are unoccupied. An unoccupied dwelling is a private dwelling that meets the two conditions

Le **tableau 10** présente les chiffres de population de 2001 pour les régions urbaines et les régions rurales des divisions de recensement et des subdivisions de recensement (municipalités).

Le **tableau 11** présente les chiffres de population de 2001 et de 1996 et le nombre total de logements privés de 2001 pour les circonscriptions électorales fédérales (Ordonnance de représentation de 1996). Il indique également la variation en pourcentage de la population entre 1996 et 2001.

Les tableaux sont suivis d'un index alphabétique des subdivisions de recensement (municipalités) qui indique, s'il y a lieu, la région métropolitaine de recensement ou l'agglomération de recensement dont fait partie la subdivision de recensement. L'index renvoie également à la page du tableau 5 de la présente publication dans laquelle sont présentées les données relatives à la subdivision de recensement (municipalité).

On trouve dans la documentation de référence une figure qui illustre la hiérarchie des unités géographiques normalisées du recensement de 2001.

## Considérations relatives au contenu

Les chiffres de population du recensement de 2001 pour une région particulière représentent le nombre de Canadiens dont le domicile habituel est dans cette région, quel que soit l'endroit où ils se trouvent le jour du recensement. Sont également compris dans ces chiffres tous les Canadiens qui demeurent dans un logement de cette région le jour du recensement qui n'ont pas de domicile habituel ailleurs au Canada, de même que ceux qui sont considérés comme des « résidents non permanents » (voir les notes spéciales, à la page 366). Dans la plupart des régions, la différence entre le nombre de résidents habituels et le nombre de résidents qui demeurent dans cette région le jour du recensement est minime. Toutefois, à certains endroits, notamment dans des régions touristiques ou de villégiature, ou dans celles où l'on trouve d'importants camps de travail, le nombre de personnes qui demeurent dans la région à n'importe quel moment pourrait être bien supérieur au nombre de résidents habituels dont il est fait mention dans la présente publication. Les chiffres de population tiennent compte des Canadiens qui habitent dans d'autres pays, mais non pas des résidents étrangers qui habitent au Canada (la catégorie des « résidents étrangers » ne comprend pas les « résidents non permanents » [voir les notes spéciales, à la page 366]). Compte tenu de ces divergences, les utilisateurs ne doivent pas déduire que les chiffres de population correspondent au nombre de personnes qui habitent dans les logements déclarés.

Les chiffres des logements correspondent à l'ensemble des logements privés au Canada, y compris les logements occupés par les résidents habituels, et/ou occupés par des résidents temporaires ou étrangers, de même que les logements privés inoccupés. Un logement inoccupé est un



necessary for year-round occupancy (a source of heat or power and shelter from the elements), but in which no usual, temporary or foreign resident is living on Census Day. The census dwelling counts do not include collective dwellings, which are dwellings of a commercial, institutional or communal nature. The usual residents counted in collective dwellings are, however, included in the population counts.

Care should be exercised in comparing the 2001 Census counts of total dwellings (including both occupied and unoccupied) with dwelling counts from the 1996 and earlier population and dwelling count releases. For 2001, the count of total dwellings in some areas is substantially higher than reported for the 1996 Census of Canada. The increase in the total number of dwellings between 1996 and 2001 is directly linked to our efforts to improve the coverage of seasonal dwellings. Based on our consultation process for 2001 and the requirements to simplify collection procedures and improve overall coverage of dwellings, the 2001 Census private dwelling definition was modified slightly from previous censuses to eliminate one criterion – access to a source of drinking water throughout the year. The result was that more private dwellings were counted in the 2001 Census – specifically more seasonal dwellings (secondary residences such as cottages, cabins and/or chalets) that now meet the private dwelling definition.

For the 2001 Census, a private dwelling is defined as:

A set of living quarters designed for or converted for human habitation in which a person or group of persons reside or could reside. In addition, a private dwelling must have a source of heat or power and must be an enclosed space that provides shelter from the elements, as evidenced by complete and enclosed walls and roof and by doors and windows that provide protection from wind, rain and snow.

Changes occur to the names, boundaries, and other characteristics of geographic areas (e.g. census subdivisions may amalgamate, or there may be an annexation or a change of name or status). Since the geographic framework is used for census data collection, the geographic reference date must be set several months before the date of the census in order to have these changes made in time. For the 2001 Census, the geographic reference date was January 1, 2001.

Users wishing to compare 2001 Census data with those of other censuses should then take into account that the boundaries of geographic areas may change from one

logement privé qui répond aux deux conditions essentielles à l'habitation permanente (être doté d'une source de chauffage ou d'énergie et offrir un abri permanent contre les intempéries), mais que personne (résident habituel, temporaire ou étranger) n'habitait le jour du recensement. Les chiffres des logements du recensement ne comprennent pas les logements collectifs, qui sont des établissements commerciaux, institutionnels ou communautaires. Les résidents habituels dénombrés dans des logements collectifs sont toutefois inclus dans les chiffres de population.

Il importe de faire preuve de circonspection lorsqu'on compare les chiffres totaux des logements (occupés et inoccupés) du recensement de 2001 avec les chiffres des logements de 1996 et les chiffres de population et des logements diffusés précédemment. Le nombre total de logements dénombrés dans certaines régions en 2001 est beaucoup plus élevé que celui diffusé au recensement du Canada de 1996. Cette augmentation du nombre total de logements entre 1996 et 2001 est directement liée aux mesures que nous avons prises pour améliorer la couverture des logements saisonniers. À la lumière des résultats du processus de consultation pour le recensement de 2001 et afin de simplifier les procédures de collecte et d'améliorer la couverture globale des logements, nous avons modifié légèrement la définition de logement privé afin d'éliminer un critère, soit celui de l'accès en permanence à une source d'eau potable. Par conséquent, un plus grand nombre de logements privés ont été dénombrés au recensement de 2001, plus particulièrement des logements saisonniers (résidences secondaires comme des chalets ou des maisonnettes pour touristes) qui répondent maintenant à la définition de logement privé.

Pour le recensement de 2001, un logement privé se définit par :

Un ensemble de pièces d'habitation conçues ou transformées qu'occupent ou pourraient occuper une personne ou un groupe de personnes. De plus, un logement privé doit être doté d'une source de chauffage ou d'énergie et doit fournir un espace clos permettant de s'abriter des intempéries, comme en atteste la présence de murs d'enceinte et d'un toit ainsi que de portes et fenêtres offrant une protection contre le vent, la pluie et la neige.

Des modifications sont apportées aux noms, limites et autres caractéristiques des régions géographiques (p. ex. des subdivisions de recensement peuvent fusionner ou il peut y avoir une annexion ou un changement de nom ou de genre). Étant donné que le cadre géographique est utilisé aux fins de la collecte des données du recensement, la date de référence géographique doit être fixée plusieurs mois avant la date du recensement pour que ces modifications puissent être apportées à temps. Pour le recensement de 2001, la date de référence géographique était le 1<sup>er</sup> janvier 2001.

Les utilisateurs qui souhaitent établir des comparaisons entre les données du recensement de 2001 et celles des autres recensements doivent tenir compte du fait que les limites



census to another. In order to facilitate comparison, the 1996 Census population counts are adjusted as needed to take into account boundary changes between the 1996 and 2001 Censuses. The 1996 counts that were adjusted are identified by the letter “A”. The letter “A” may also refer to corrections to the 1996 counts; however, most of these are the result of boundary changes. This symbol is also used to identify areas that have been created since 1996, such as newly incorporated municipalities (census subdivisions) and new designated places (DPLs). When the letter “A” appears next to a designated place with parts, this means that one or more of the parts has an adjusted count.

There are 1,261 designated places for the 2001 Census. There are 602 census subdivisions that contain DPLs or parts of DPLs (82 DPLs straddle two or more census subdivisions). For DPLs that contain parts, the number of parts is displayed beside the DPL name (e.g. part of – partie de 2).

A detailed description of intercensal changes made to the geographic units can be found in the publication entitled *Standard Geographical Classification, 2001, Volume I* (Catalogue No. 12-571-XPB).

Some Indian settlements and Indian reserves were incompletely enumerated during the 1996 Census and/or the 2001 Census (see Special Notes, page 347). These reserves and settlements are identified wherever they appear in the publication.

Land area is the area in square kilometres of the land-based portions of standard geographic areas. The land area measurements are unofficial, and are provided for the sole purpose of calculating population density. The population density was calculated, using land area at four decimal places. The land area presented in these tables is rounded off to two decimal places. The data are calculated and stored in square kilometres at the block level, and then aggregated to the higher level geographic units. Land area data for the standard geographic areas reflect the boundaries in effect on January 1, 2001 (the geographic reference date for the 2001 Census of Canada). Users should note that even when the boundaries of standard geographic areas did not change between the 1996 and 2001 Censuses, the land areas differ because the methodology for calculating land area has changed. Land area for 1996 was manually calculated using a planimeter, and for 2001, it is calculated using software applied to the new National Geographic Base. Users should also note that the land area for each geographic unit is an independent aggregation from the block level. Consequently,

des régions géographiques peuvent changer d'un recensement à l'autre. Pour faciliter les comparaisons, les chiffres de population du recensement de 1996 sont ajustés au besoin pour refléter les modifications apportées aux limites dans l'intervalle séparant les recensements de 1996 et de 2001. Les chiffres de 1996 qui ont été ajustés sont marqués de la lettre « A ». La mention « A » peut également signaler des corrections aux chiffres de 1996; celles-ci découlent cependant, dans la majeure partie des cas, de modifications aux limites. Ce symbole est aussi utilisé pour identifier les régions qui ont été créées depuis 1996, telles que les municipalités (subdivisions de recensement) nouvellement constituées et les nouvelles localités désignées (LD). Lorsque la lettre « A » apparaît à côté du nom d'une localité désignée renfermant des parties, les chiffres d'une ou de plusieurs de ces parties ont été ajustés.

On compte 1 261 localités désignées pour le recensement de 2001. Il y a 602 subdivisions de recensement qui renferment des LD ou des parties de LD (82 LD chevauchent les limites de deux ou plusieurs subdivisions de recensement). On trouve le nombre de parties à côté du nom de la localité désignée lorsque celle-ci en renferme (p. ex. part of – partie de 2).

Vous trouverez dans la publication intitulée *Classification géographique type de 2001, volume I* (n° 12-571-XPB au catalogue), une description détaillée des modifications intercensitaires apportées aux unités géographiques.

Certains établissements indiens et certaines réserves indiennes ont fait l'objet d'un dénombrement incomplet pendant le recensement de 1996 et/ou celui de 2001 (voir les notes spéciales, à la page 366). Cela est signalé à l'endroit où il est question de ces réserves ou de ces établissements dans la publication.

La superficie des terres correspond à la surface en kilomètres carrés des parties des terres des régions géographiques du recensement. Les données sur les superficies des terres ne sont pas officielles et servent uniquement à calculer la densité de la population. Cette densité a été calculée à l'aide de superficies exprimées par un nombre à quatre décimales. La superficie présentée dans ces tableaux est arrondie au plus près à deux décimales. Les données sont calculées et enregistrées en kilomètres carrés à l'échelle de l'îlot, puis elles sont agrégées afin d'obtenir la superficie des terres des unités géographiques de niveau supérieur. Les superficies des terres sont calculées d'après les limites des régions géographiques du recensement en vigueur le 1<sup>er</sup> janvier 2001 (date de référence géographique du recensement du Canada de 2001). Il importe de noter que même lorsque les limites des régions géographiques normalisées n'ont pas été modifiées dans l'intervalle entre les recensements de 1996 et de 2001, les superficies des terres ne correspondent pas parce qu'elles ont été calculées à l'aide de méthodes différentes. Pour les besoins du

if users aggregate land areas differently – such as aggregating municipality (census subdivision) land areas to the provincial level, they may get results with minor differences from the values presented.

recensement de 1996, la superficie des terres a été calculée manuellement à l'aide d'un planimètre, alors que pour ceux du recensement de 2001, elle est calculée à l'aide d'un logiciel exécuté sur la nouvelle Base géographique nationale. Les utilisateurs doivent savoir aussi que la superficie de chaque unité géographique est calculée séparément par agrégation des superficies correspondant aux îlots. Par conséquent, s'ils calculent les superficies de façon différente (par exemple en agrégeant les superficies des municipalités [subdivisions de recensement] pour obtenir la superficie d'une province), ils pourraient obtenir des résultats légèrement différents des valeurs indiquées.

## Symbols

- .. Figures not available.
- ... Figures not appropriate or not applicable.
- 0 Nil or zero.
- 0 Amount too small to be expressed.
- A Adjusted figure due to boundary change. For further information, see the "Content Considerations", page 6.
- † Excludes census data for one or more incompletely enumerated Indian reserves or Indian settlements. For further information, see the "Special Notes", page 347.
- ¶ Incompletely enumerated Indian reserve or Indian settlement. For further information, see the "Special Notes", page 347.

## Signes conventionnels

- .. Nombres non disponibles.
- ... N'ayant pas lieu de figurer.
- 0 Néant ou zéro.
- 0 Nombres infimes.
- A Chiffre ajusté à cause de changement de limite. Pour plus de renseignements, voir les « Considérations relatives au contenu » à la page 6.
- † Ne comprend pas les données du recensement pour une ou plusieurs réserves indiennes ou établissements indiens partiellement dénombrés. Pour plus de renseignements, voir les « Notes spéciales » à la page 366.
- ¶ Réserve indienne ou établissement indien partiellement dénombré. Pour plus de renseignements, voir les « Notes spéciales » à la page 366.





# CANADA

Population Density, 2001,  
by Dissemination Area

Densité de la population, 2001,  
par aire de diffusion

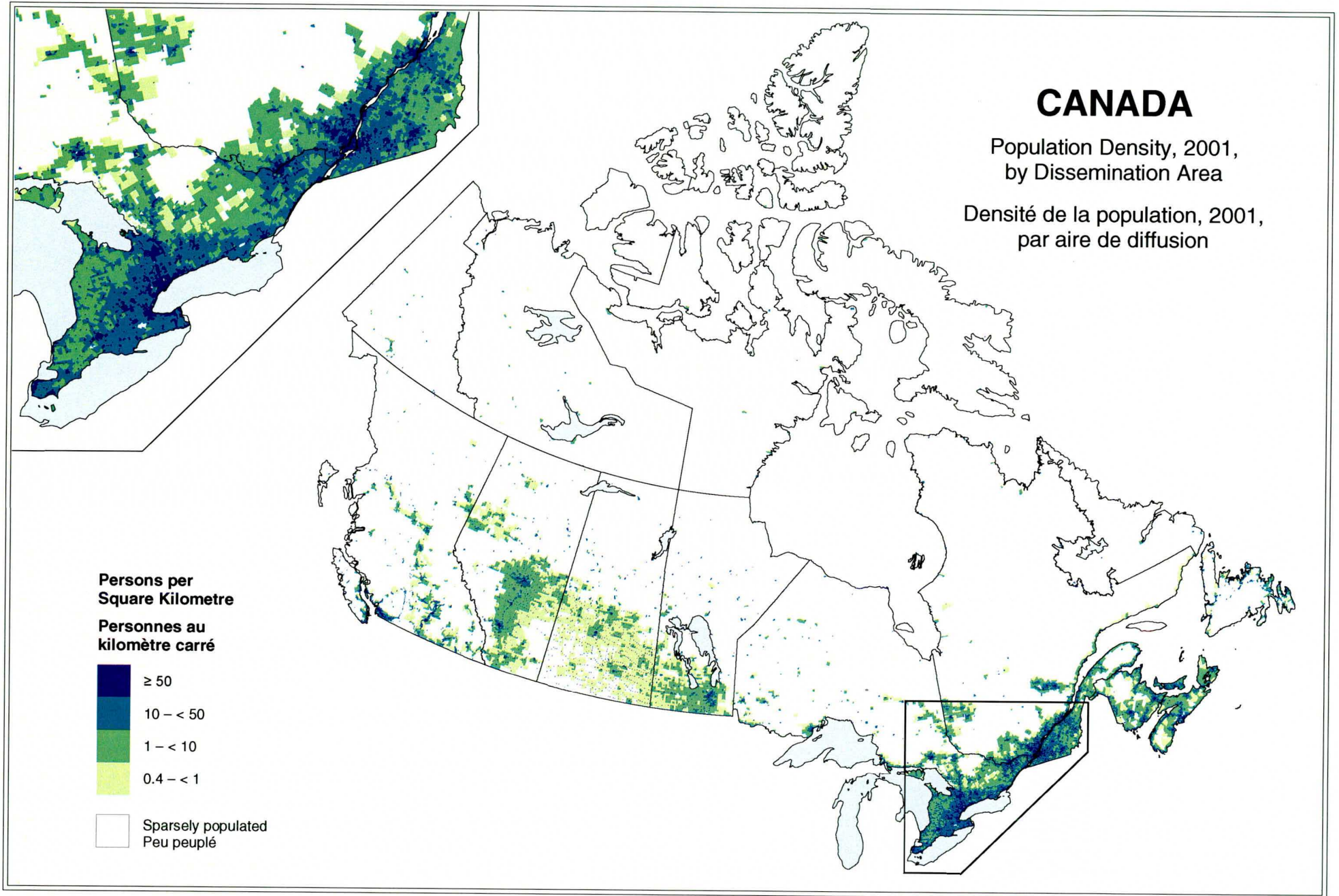









# CANADA

Population Change, 1996–2001,  
by 2001 Census Division

Variation de la population, 1996–2001,  
par division de recensement  
de 2001

## Percentage Change Variation en pourcentage

(Number of CDs / Nombre de DR)

<b>National Average</b> 4%		≥ 4%	(56)
<b>Moyenne nationale</b>		0% – < 4%	(72)
		- 4% – < 0%	(92)
		< - 4%	(68)
		Sparsely populated Peu peuplé	

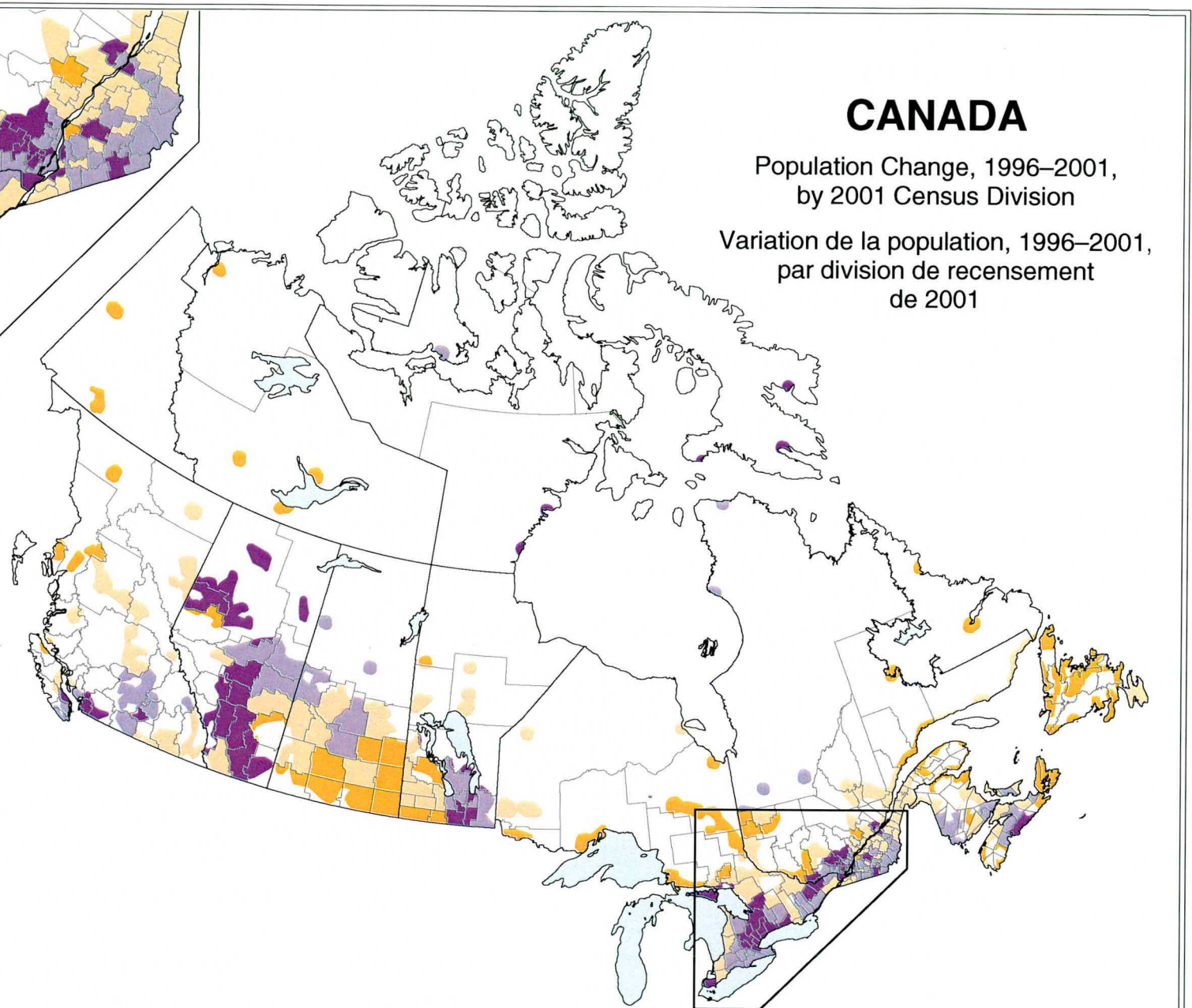





**Table 1. Population and Dwelling Counts, for Canada, Provinces and Territories (1), 2001 and 1996 Censuses – 100% Data**

**Tableau 1. Chiffres de population et des logements, Canada, provinces et territoires (1), recensements de 2001 et de 1996 – données intégrales**

	Population			Total private dwellings, 2001 – Total des logements privés, 2001
	2001	1996	% change – Variation en %	
<b>Canada †</b>	<b>30,007,094</b>	<b>28,846,761</b>	<b>4.0</b>	<b>12,548,588</b>
Newfoundland and Labrador – Terre-Neuve-et-Labrador	512,930	551,792	-7.0	227,570
Prince Edward Island – Île-du-Prince-Édouard	135,294	134,557	0.5	55,992
Nova Scotia – Nouvelle-Écosse	908,007	909,282	-0.1	403,819
New Brunswick – Nouveau-Brunswick	729,498	738,133	-1.2	313,609
Quebec – Québec †	7,237,479	7,138,795	1.4	3,230,196
Ontario †	11,410,046	10,753,573	6.1	4,556,240
Manitoba †	1,119,583	1,113,898	0.5	477,085
Saskatchewan †	978,933	990,237	-1.1	431,628
Alberta †	2,974,807	2,696,826	10.3	1,171,841
British Columbia – Colombie-Britannique †	3,907,738	3,724,500	4.9	1,643,969
Yukon Territory – Territoire du Yukon	28,674	30,766	-6.8	13,793
Northwest Territories – Territoires du Nord-Ouest	37,360	39,672 A	-5.8	14,669
Nunavut	26,745	24,730 A	8.1	8,177

See symbols, endnotes and abbreviations at the end of the publication. – Voir signes conventionnels, notes de fin de document et abréviations à la fin de la publication.

**Table 2. Population and Dwelling Counts, for Census Metropolitan Areas and Census Agglomerations in Alphabetical Order (1), 2001 and 1996 Censuses – 100% Data**

**Tableau 2. Chiffres de population et des logements, régions métropolitaines de recensement et agglomérations de recensement classées par ordre alphabétique (1), recensements de 2001 et de 1996 – données intégrales**

	CMA/CA type - Genre de RMR/AR	Population			Total private dwellings, 2001 - Total des logements privés, 2001
		2001	1996	% change - Variation en %	
Abbotsford (B.C. / C.-B.)	CMA – RMR	147,370	136,480	8.0	52,552
Alma (Que. / Qc)	CA – AR	30,126	30,377 A	-0.8	12,254
Amos (Que. / Qc)	CA – AR	21,749	22,402 A	-2.9	8,849
Baie-Comeau (Que. / Qc)	CA – AR	28,940	31,795	-9.0	12,831
Barrie (Ont. / Ont.)	CA – AR	148,480	118,695	25.1	56,390
Bathurst (N.B. / N.-B.)	CA – AR	23,935	25,415	-5.8	10,498
Belleville (Ont. / Ont.)	CA – AR	87,395	87,871 A	-0.5	37,185
Brandon (Man. / Man.)	CA – AR	41,037	40,581	1.1	17,966
Brantford (Ont. / Ont.)	CA – AR	86,417	84,764 A	2.0	34,881
Brockville (Ont. / Ont.)	CA – AR	44,741	45,170 A	-0.9	19,092
Brooks (Alta. / Alb.)	CA – AR	11,604	10,093 A	15.0	4,379
Calgary (Alta. / Alb.)	CMA – RMR	951,395	821,628	15.8	368,532
Campbell River (B.C. / C.-B.)	CA – AR	33,872	33,849 A	0.1	14,284
Campbellton (N.B. / N.-B. – Que. / Qc)	CA – AR	16,265	16,867	-3.6	6,860
(N.B. part – Partie N.-B.)		13,310	13,964	-4.7	5,584
(Que. part – Partie Qc)		2,955	2,903	1.8	1,276
Camrose (Alta. / Alb.)	CA – AR	14,854	13,728	8.2	6,340
Cape Breton (N.S. / N.-É.)	CA – AR	109,330	117,849	-7.2	46,461
Charlottetown (P.E.I. / Î.-P.-É.)	CA – AR	58,358	57,224	2.0	24,114
Chatham-Kent (Ont. / Ont.)	CA – AR	107,709	109,650 A	-1.8	45,407
Chicoutimi – Jonquière (Que. / Qc)	CMA – RMR	154,938	160,454	-3.4	65,118
Chilliwack (B.C. / C.-B.)	CA – AR	69,776	66,254	5.3	28,383
Cobourg (Ont. / Ont.)	CA – AR	17,172	16,185 A	6.1	7,142
Cold Lake (Alta. / Alb.)	CA – AR	27,935	27,139 A	2.9	10,923
Collingwood (Ont. / Ont.)	CA – AR	16,039	15,596	2.8	8,515
Corner Brook (Nfld.Lab. / T.-N.-L.)	CA – AR	25,747	27,945	-7.9	10,472
Cornwall (Ont. / Ont.)	CA – AR	57,581	58,987 A	-2.4	24,634
Courtenay (B.C. / C.-B.)	CA – AR	47,051	46,297 A	1.6	21,980
Cowansville (Que. / Qc)	CA – AR	12,032	12,051	-0.2	5,164
Cranbrook (B.C. / C.-B.)	CA – AR	24,275	24,151 A	0.5	10,357
Dawson Creek (B.C. / C.-B.)	CA – AR	17,444	18,039 A	-3.3	7,288
Dolbeau-Mistassini (Que. / Qc)	CA – AR	14,879	15,214	-2.2	6,045
Drummondville (Que. / Qc)	CA – AR	68,451	65,119	5.1	30,266
Duncan (B.C. / C.-B.)	CA – AR	38,813	38,464 A	0.9	16,407
Edmonton (Alta. / Alb.)	CMA – RMR	937,845	862,597	8.7	371,908
Edmundston (N.B. / N.-B.)	CA – AR	22,173	22,624	-2.0	9,904
Elliot Lake (Ont. / Ont.)	CA – AR	11,956	13,588	-12.0	6,148
Estevan (Sask. / Sask.)	CA – AR	12,083	12,656	-4.5	5,099
Fort St. John (B.C. / C.-B.)	CA – AR	16,034	15,021	6.7	6,385
Fredericton (N.B. / N.-B.)	CA – AR	81,346	78,950	3.0	34,347
Gander (Nfld.Lab. / T.-N.-L.)	CA – AR	11,254	12,021	-6.4	5,093
Granby (Que. / Qc)	CA – AR	60,264	58,872	2.4	26,585
Grand Falls-Windsor (Nfld.Lab. / T.-N.-L.)	CA – AR	18,981	20,378	-6.9	7,792
Grande Prairie (Alta. / Alb.)	CA – AR	36,983	31,353 A	18.0	13,997
Greater Sudbury (Ont. / Ont.)	CMA – RMR	155,601	165,618 A	-6.0	68,823
Guelph (Ont. / Ont.)	CA – AR	117,344	105,997 A	10.7	46,254
Haileybury (Ont. / Ont.)	CA – AR	12,867	13,712	-6.2	5,624
Halifax (N.S. / N.-É.)	CMA – RMR	359,183	342,966 A	4.7	153,353
Hamilton (Ont. / Ont.)	CMA – RMR	662,401	624,360	6.1	260,968

See symbols, endnotes and abbreviations at the end of the publication. – Voir signes conventionnels, notes de fin de document et abréviations à la fin de la publication.



**Table 2. Population and Dwelling Counts, for Census Metropolitan Areas and Census Agglomerations in Alphabetical Order (1), 2001 and 1996 Censuses – 100% Data**

**Tableau 2. Chiffres de population et des logements, régions métropolitaines de recensement et agglomérations de recensement classées par ordre alphabétique (1), recensements de 2001 et de 1996 – données intégrales**

	CMA/CA type – Genre de RMR/AR	Population			Total private dwellings, 2001 – Total des logements privés, 2001
		2001	1996	% change – Variation en %	
Hawkesbury (Que. / Qc – Ont. / Ont.)	CA – AR	11,629	11,605	0.2	5,312
(Que. part – Partie Qc)		1,315	1,443	-8.9	621
(Ont. part – Partie Ont.)		10,314	10,162	1.5	4,691
Joliette (Que. / Qc)	CA – AR	35,821	34,391	4.2	15,845
Kamloops (B.C. / C.-B.)	CA – AR	86,491	85,407 A	1.3	36,807
Kawartha Lakes (Ont. / Ont.)	CA – AR	69,179	67,926 A	1.8	34,637
Kelowna (B.C. / C.-B.)	CA – AR	147,739	136,541	8.2	62,675
Kenora (Ont. / Ont.)	CA – AR	15,838	16,365	-3.2	7,064
Kentville (N.S. / N.-É.)	CA – AR	25,172	25,090	0.3	10,807
Kingston (Ont. / Ont.)	CMA – RMR	146,838	144,528 A	1.6	65,883
Kitchener (Ont. / Ont.)	CMA – RMR	414,284	382,940	8.2	158,735
Kitimat (B.C. / C.-B.)	CA – AR	10,285	11,136	-7.6	4,230
La Tuque (Que. / Qc)	CA – AR	12,376	13,165	-6.0	5,812
Labrador City (Nfld.Lab. / T.-N.-L.)	CA – AR	9,638	10,473	-8.0	3,695
Lachute (Que. / Qc)	CA – AR	11,628	11,556 A	0.6	5,245
Leamington (Ont. / Ont.)	CA – AR	46,757	43,798 A	6.8	17,167
Lethbridge (Alta. / Alb.)	CA – AR	67,374	63,053	6.9	29,277
Lloydminster (Sask. / Sask. – Alta. / Alb.)	CA – AR	20,988	18,953	10.7	8,106
(Sask. part – Partie Sask.)		7,840	7,636	2.7	2,946
(Alta. part – Partie Alb.)		13,148	11,317	16.2	5,160
London (Ont. / Ont.)	CMA – RMR	432,451	416,546 A	3.8	183,648
Magog (Que. / Qc)	CA – AR	22,535	21,334	5.6	11,197
Matane (Que. / Qc)	CA – AR	16,249	17,118	-5.1	7,732
Medicine Hat (Alta. / Alb.)	CA – AR	61,735	56,570	9.1	25,693
Midland (Ont. / Ont.)	CA – AR	33,692	33,291	1.2	14,837
Moncton (N.B. / N.-B.)	CA – AR	117,727	113,495 A	3.7	48,940
Montréal † (Que. / Qc)	CMA – RMR	3,426,350	3,326,447 A	3.0	1,473,491
Moose Jaw (Sask. / Sask.)	CA – AR	33,519	34,829	-3.8	15,020
Nanaimo (B.C. / C.-B.)	CA – AR	85,664	82,691 A	3.6	37,578
New Glasgow (N.S. / N.-É.)	CA – AR	36,735	38,055	-3.5	15,937
Norfolk (Ont. / Ont.)	CA – AR	60,847	60,534 A	0.5	25,359
North Battleford (Sask. / Sask.)	CA – AR	17,512	17,987	-2.6	7,442
North Bay (Ont. / Ont.)	CA – AR	63,681	64,785	-1.7	27,722
Orillia (Ont. / Ont.)	CA – AR	40,256	38,103	5.7	17,816
Oshawa (Ont. / Ont.)	CMA – RMR	296,298	268,773	10.2	106,447
Ottawa - Hull (Que. / Qc – Ont. / Ont.)	CMA – RMR	1,063,664	998,718 A	6.5	430,740
(Que. part – Partie Qc)		257,568	247,072	4.2	109,657
(Ont. part – Partie Ont.)		806,096	751,646 A	7.2	321,083
Owen Sound (Ont. / Ont.)	CA – AR	31,583	31,646 A	-0.2	13,931
Parksville (B.C. / C.-B.)	CA – AR	24,285	22,629 A	7.3	11,727
Pembroke (Que. / Qc – Ont. / Ont.)	CA – AR	23,608	24,637 A	-4.2	10,576
(Que. part – Partie Qc)		1,385	1,482 A	-6.5	1,036
(Ont. part – Partie Ont.)		22,223	23,155	-4.0	9,540
Penticton (B.C. / C.-B.)	CA – AR	41,574	41,276	0.7	19,543
Petawawa (Ont. / Ont.)	CA – AR	14,398	15,304 A	-5.9	5,565
Peterborough (Ont. / Ont.)	CA – AR	102,423	100,285 A	2.1	44,833
Port Alberni (B.C. / C.-B.)	CA – AR	25,396	26,893	-5.6	11,268
Port Hope and Hope (Ont. / Ont.)	CA – AR	15,605	15,446 A	1.0	6,125
Portage la Prairie † (Man. / Man.)	CA – AR	20,617	20,385	1.1	8,194
Powell River (B.C. / C.-B.)	CA – AR	18,269	18,402 A	-0.7	9,329
Prince Albert (Sask. / Sask.)	CA – AR	41,460	41,706	-0.6	16,040

See symbols, endnotes and abbreviations at the end of the publication. – Voir signes conventionnels, notes de fin de document et abréviations à la fin de la publication.

**Table 2. Population and Dwelling Counts, for Census Metropolitan Areas and Census Agglomerations in Alphabetical Order (1), 2001 and 1996 Censuses – 100% Data**

**Tableau 2. Chiffres de population et des logements, régions métropolitaines de recensement et agglomérations de recensement classées par ordre alphabétique (1), recensements de 2001 et de 1996 – données intégrales**

	CMA/CA type – Genre de RMR/AR	Population			Total private dwellings, 2001 – Total des logements privés, 2001
		2001	1996	% change – Variation en %	
Prince George (B.C. / C.-B.)	CA – AR	85,035	87,731 A	-3.1	34,436
Prince Rupert (B.C. / C.-B.)	CA – AR	15,302	17,414	-12.1	6,418
Québec (Que. / Qc)	CMA – RMR	682,757	671,889	1.6	310,826
Quesnel (B.C. / C.-B.)	CA – AR	24,426	25,074 A	-2.6	10,261
Red Deer (Alta. / Alb.)	CA – AR	67,707	60,080 A	12.7	27,136
Regina (Sask. / Sask.)	CMA – RMR	192,800	193,652	-0.4	80,772
Rimouski (Que. / Qc)	CA – AR	47,688	48,104	-0.9	22,197
Rivière-du-Loup (Que. / Qc)	CA – AR	22,339	22,378	-0.2	10,269
Rouyn-Noranda (Que. / Qc)	CA – AR	36,308	39,096	-7.1	17,018
Saint John (N.B. / N.-B.)	CMA – RMR	122,678	125,705	-2.4	51,775
Saint-Georges (Que. / Qc)	CA – AR	28,127	26,584	5.8	11,810
Saint-Hyacinthe (Que. / Qc)	CA – AR	49,536	50,027	-1.0	22,357
Saint-Jean-sur-Richelieu (Que. / Qc)	CA – AR	79,600	76,461	4.1	33,897
Salaberry-de-Valleyfield (Que. / Qc)	CA – AR	39,028	39,563	-1.4	17,434
Sarnia (Ont. / Ont.)	CA – AR	88,331	90,697 A	-2.6	37,854
Saskatoon (Sask. / Sask.)	CMA – RMR	225,927	219,056	3.1	94,688
Sault Ste. Marie † (Ont. / Ont.)	CA – AR	78,908	83,619	-5.6	34,855
Sept-Îles (Que. / Qc)	CA – AR	26,952	28,005	-3.8	11,964
Shawinigan (Que. / Qc)	CA – AR	57,304	59,851	-4.3	28,543
Sherbrooke (Que. / Qc)	CMA – RMR	153,811	149,569 A	2.8	72,218
Sorel-Tracy (Que. / Qc)	CA – AR	40,956	43,010 A	-4.8	18,992
Squamish (B.C. / C.-B.)	CA – AR	14,435	14,236 A	1.4	5,471
St. Catharines - Niagara (Ont. / Ont.)	CMA – RMR	377,009	372,406	1.2	159,032
St. John's (Nfld.Lab. / T.-N.-L.)	CMA – RMR	172,918	174,051	-0.7	69,118
Stratford (Ont. / Ont.)	CA – AR	29,676	29,007 A	2.3	12,642
Summerside (P.E.I. / Î.-P.-É.)	CA – AR	16,200	16,001	1.2	6,593
Swift Current (Sask. / Sask.)	CA – AR	16,527	16,437	0.5	7,527
Terrace (B.C. / C.-B.)	CA – AR	19,980	20,941	-4.6	7,868
Thetford Mines (Que. / Qc)	CA – AR	26,323	27,760	-5.2	12,235
Thompson (Man. / Man.)	CA – AR	13,256	14,385	-7.8	5,208
Thunder Bay (Ont. / Ont.)	CMA – RMR	121,986	126,643 A	-3.7	54,090
Tillsonburg (Ont. / Ont.)	CA – AR	14,052	13,211	6.4	6,153
Timmins (Ont. / Ont.)	CA – AR	43,686	47,499	-8.0	18,806
Toronto (Ont. / Ont.)	CMA – RMR	4,682,897	4,263,759 A	9.8	1,671,087
Trois-Rivières (Que. / Qc)	CMA – RMR	137,507	139,956	-1.7	64,486
Truro (N.S. / N.-É.)	CA – AR	44,276	44,102	0.4	19,547
Val-d'Or (Que. / Qc)	CA – AR	32,423	33,756 A	-3.9	14,060
Vancouver (B.C. / C.-B.)	CMA – RMR	1,986,965	1,831,665	8.5	786,277
Vernon (B.C. / C.-B.)	CA – AR	51,530	49,701 A	3.7	22,949
Victoria † (B.C. / C.-B.)	CMA – RMR	311,902	304,287	2.5	141,985
Victoriaville (Que. / Qc)	CA – AR	41,233	40,438	2.0	17,621
Wetaskiwin (Alta. / Alb.)	CA – AR	11,154	10,959	1.8	4,707
Whitehorse (Y.T. / Yn)	CA – AR	21,405	21,808	-1.8	9,147
Williams Lake (B.C. / C.-B.)	CA – AR	25,122	24,992 A	0.5	10,424
Windsor (Ont. / Ont.)	CMA – RMR	307,877	286,811 A	7.3	124,097
Winnipeg (Man. / Man.)	CMA – RMR	671,274	667,093 A	0.6	280,280
Wood Buffalo (Alta. / Alb.)	CA – AR	42,602	36,124	17.9	15,187
Woodstock (Ont. / Ont.)	CA – AR	33,061	32,253 A	2.5	13,743
Yellowknife (N.W.T. / T.N.-O.)	CA – AR	16,541	17,275	-4.2	6,514
Yorkton (Sask. / Sask.)	CA – AR	17,554	17,713	-0.9	7,790

See symbols, endnotes and abbreviations at the end of the publication. – Voir signes conventionnels, notes de fin de document et abréviations à la fin de la publication.



**Table 3. Population Counts, Land Area, Population Density and Population Rank, for Census Metropolitan Areas and Census Agglomerations in Alphabetical Order, 2001 and 1996 Censuses – 100% Data**

**Tableau 3. Chiffres de population, superficie des terres, densité de la population et classement selon la population, régions métropolitaines de recensement et agglomérations de recensement classées par ordre alphabétique, recensements de 2001 et de 1996 – données intégrales**

	CMA/CA type – Genre de RMR/AR	Population, 2001	Land area in square kilometres, 2001 – Superficie des terres en kilomètres carrés, 2001	Population density per square kilometre, 2001 – Densité de la population au kilomètre carré, 2001	Prov./Terr. population rank, 2001 – Rang selon la population à l'échelle prov. ou terr., 2001	National population rank – Rang selon la population à l'échelle nationale	
						2001	1996
Abbotsford (B.C. / C.-B.)	CMA – RMR	147,370	625.94	235.4	4	25	26
Alma (Que. / Qc)	CA – AR	30,126	195.59	154.0	19	83	84
Amos (Que. / Qc)	CA – AR	21,749	3 082.76	7.1	26	102	100
Baie-Comeau (Que. / Qc)	CA – AR	28,940	1 062.46	27.2	20	85	81
Barrie (Ont. / Ont.)	CA – AR	148,480	897.46	165.4	10	23	29
Bathurst (N.B. / N.-B.)	CA – AR	23,935	1 627.56	14.7	4	97	92
Belleville (Ont. / Ont.)	CA – AR	87,395	740.94	118.0	17	36	36
Brandon (Man. / Man.)	CA – AR	41,037	646.38	63.5	2	68	67
Brantford (Ont. / Ont.)	CA – AR	86,417	71.56	1 207.6	18	38	39
Brockville (Ont. / Ont.)	CA – AR	44,741	1 143.39	39.1	25	61	61
Brooks (Alta. / Alb.)	CA – AR	11,604	17.46	664.4	11	136	140
Calgary (Alta. / Alb.)	CMA – RMR	951,395	5 083.00	187.2	1	5	6
Campbell River (B.C. / C.-B.)	CA – AR	33,872	1 748.45	19.4	13	77	77
Campbellton (N.B. / N.-B. – Que. / Qc)	CA – AR	16,265	1 508.66	10.8	...	115	115
(N.B. part – Partie N.-B.)		13,310	1 073.52	12.4	6	...	...
(Que. part – Partie Qc)		2,955	435.14	6.8	32	...	...
Camrose (Alta. / Alb.)	CA – AR	14,854	25.85	574.6	9	124	127
Cape Breton (N.S. / N.-É.)	CA – AR	109,330	2 470.62	44.3	2	32	30
Charlottetown (P.E.I. / Î.-P.-É.)	CA – AR	58,358	823.39	70.9	1	53	54
Chatham-Kent (Ont. / Ont.)	CA – AR	107,709	2 470.76	43.6	14	33	32
Chicoutimi – Jonquière (Que. / Qc)	CMA – RMR	154,938	1 753.67	88.4	4	21	21
Chilliwack (B.C. / C.-B.)	CA – AR	69,776	1 252.60	55.7	8	44	45
Cobourg (Ont. / Ont.)	CA – AR	17,172	22.37	767.6	33	112	118
Cold Lake (Alta. / Alb.)	CA – AR	27,935	6 319.42	4.4	8	87	89
Collingwood (Ont. / Ont.)	CA – AR	16,039	33.46	479.3	34	118	120
Corner Brook (Nfld.Lab. / T.-N.-L.)	CA – AR	25,747	248.40	103.7	2	90	87
Cornwall (Ont. / Ont.)	CA – AR	57,581	509.29	113.1	23	54	52
Courtenay (B.C. / C.-B.)	CA – AR	47,051	617.24	76.2	10	59	60
Cowansville (Que. / Qc)	CA – AR	12,032	46.09	261.1	30	132	133
Cranbrook (B.C. / C.-B.)	CA – AR	24,275	4 552.54	5.3	18	96	97
Dawson Creek (B.C. / C.-B.)	CA – AR	17,444	11 694.53	1.5	21	111	109
Dolbeau-Mistassini (Que. / Qc)	CA – AR	14,879	295.67	50.3	28	123	123
Drummondville (Que. / Qc)	CA – AR	68,451	466.76	146.7	8	46	46
Duncan (B.C. / C.-B.)	CA – AR	38,813	371.74	104.4	12	72	71
Edmonton (Alta. / Alb.)	CMA – RMR	937,845	9 418.62	99.6	2	6	5
Edmundston (N.B. / N.-B.)	CA – AR	22,173	902.16	24.6	5	101	99
Elliot Lake (Ont. / Ont.)	CA – AR	11,956	698.12	17.1	40	133	129
Estevan (Sask. / Sask.)	CA – AR	12,083	794.24	15.2	8	131	132
Fort St. John (B.C. / C.-B.)	CA – AR	16,034	21.54	744.5	22	119	124
Fredericton (N.B. / N.-B.)	CA – AR	81,346	4 521.72	18.0	3	41	42
Gander (Nfld.Lab. / T.-N.-L.)	CA – AR	11,254	2 427.17	4.6	4	137	134
Granby (Que. / Qc)	CA – AR	60,264	267.14	225.6	9	52	53
Grand Falls-Windsor (Nfld.Lab. / T.-N.-L.)	CA – AR	18,981	4 168.26	4.6	3	107	106
Grande Prairie (Alta. / Alb.)	CA – AR	36,983	60.42	612.1	7	73	83
Greater Sudbury (Ont. / Ont.)	CMA – RMR	155,601	3 536.10	44.0	9	20	20
Guelph (Ont. / Ont.)	CA – AR	117,344	378.45	310.1	13	31	33
Haileybury (Ont. / Ont.)	CA – AR	12,867	319.72	40.2	39	129	128
Halifax (N.S. / N.-É.)	CMA – RMR	359,183	5 495.54	65.4	1	13	13
Hamilton (Ont. / Ont.)	CMA – RMR	662,401	1 371.76	482.9	3	9	9

See symbols, endnotes and abbreviations at the end of the publication. – Voir signes conventionnels, notes de fin de document et abréviations à la fin de la publication.

Table 3. Population Counts, Land Area, Population Density and Population Rank, for Census Metropolitan Areas and Census Agglomerations in Alphabetical Order, 2001 and 1996 Censuses – 100% Data

Tableau 3. Chiffres de population, superficie des terres, densité de la population et classement selon la population, régions métropolitaines de recensement et agglomérations de recensement classées par ordre alphabétique, recensements de 2001 et de 1996 – données intégrales

	CMA/CA type – Genre de RMR/AR	Population, 2001	Land area in square kilometres, 2001 – Superficie des terres en kilomètres carrés, 2001	Population density per square kilometre, 2001 – Densité de la population au kilomètre carré, 2001	Prov./Terr. population rank, 2001 – Rang selon la population à l'échelle prov. ou terr., 2001	National population rank – Rang selon la population à l'échelle nationale	
						2001	1996
Hawkesbury (Que. / Qc – Ont. / Ont.)	CA – AR	11,629	12.44	934.7	...	134	135
(Que. part – Partie Qc)		1,315	2.99	440.0	34	...	...
(Ont. part – Partie Ont.)		10,314	9.45	1 091.1	41	...	...
Joliette (Que. / Qc)	CA – AR	35,821	59.64	600.7	17	76	76
Kamloops (B.C. / C.-B.)	CA – AR	86,491	5 684.11	15.2	5	37	38
Kawartha Lakes (Ont. / Ont.)	CA – AR	69,179	3 059.22	22.6	20	45	44
Kelowna (B.C. / C.-B.)	CA – AR	147,739	2 904.00	50.9	3	24	25
Kenora (Ont. / Ont.)	CA – AR	15,838	211.08	75.0	35	120	117
Kentville (N.S. / N.-É.)	CA – AR	25,172	607.68	41.4	5	92	93
Kingston (Ont. / Ont.)	CMA – RMR	146,838	1 906.82	77.0	11	26	23
Kitchener (Ont. / Ont.)	CMA – RMR	414,284	826.98	501.0	5	11	11
Kitimat (B.C. / C.-B.)	CA – AR	10,285	242.63	42.4	25	139	137
La Tuque (Que. / Qc)	CA – AR	12,376	1 267.39	9.8	29	130	131
Labrador City (Nfld.Lab. / T.-N.-L.)	CA – AR	9,638	56.27	171.3	5	140	139
Lachute (Que. / Qc)	CA – AR	11,628	108.65	107.0	31	135	136
Leamington (Ont. / Ont.)	CA – AR	46,757	509.28	91.8	24	60	63
Lethbridge (Alta. / Alb.)	CA – AR	67,374	121.83	553.0	4	48	48
Lloydminster (Sask. / Sask. – Alta. / Alb.)	CA – AR	20,988	41.53	505.4	...	104	107
(Sask. part – Partie Sask.)		7,840	17.34	452.2	9	...	...
(Alta. part – Partie Alb.)		13,148	24.19	543.6	10	...	...
London (Ont. / Ont.)	CMA – RMR	432,451	2 333.37	185.3	4	10	10
Magog (Que. / Qc)	CA – AR	22,535	144.11	156.4	24	99	103
Matane (Que. / Qc)	CA – AR	16,249	291.90	55.7	27	116	114
Medicine Hat (Alta. / Alb.)	CA – AR	61,735	13 291.14	4.6	5	50	55
Midland (Ont. / Ont.)	CA – AR	33,692	193.38	174.2	28	78	79
Moncton (N.B. / N.-B.)	CA – AR	117,727	2 177.23	54.1	2	30	31
Montréal † (Que. / Qc)	CMA – RMR	3,426,350	4 047.35	846.6	1	2	2
Moose Jaw (Sask. / Sask.)	CA – AR	33,519	844.29	39.7	4	79	75
Nanaimo (B.C. / C.-B.)	CA – AR	85,664	1 279.03	67.0	6	39	41
New Glasgow (N.S. / N.-É.)	CA – AR	36,735	2 066.45	17.8	4	74	73
Norfolk (Ont. / Ont.)	CA – AR	60,847	1 606.95	37.9	22	51	49
North Battleford (Sask. / Sask.)	CA – AR	17,512	56.81	308.3	6	110	110
North Bay (Ont. / Ont.)	CA – AR	63,681	1 031.09	61.8	21	49	47
Orillia (Ont. / Ont.)	CA – AR	40,256	563.32	71.5	27	70	72
Oshawa (Ont. / Ont.)	CMA – RMR	296,298	903.23	328.0	8	16	16
Ottawa – Hull (Que. / Qc – Ont. / Ont.)	CMA – RMR	1,063,664	5 318.36	200.0	...	4	4
(Que. part – Partie Qc)		257,568	2 044.23	126.0	3	...	...
(Ont. part – Partie Ont.)		806,096	3 274.13	246.2	2	...	...
Owen Sound (Ont. / Ont.)	CA – AR	31,583	627.30	50.3	30	82	82
Parksville (B.C. / C.-B.)	CA – AR	24,285	81.48	298.1	17	95	98
Pembroke (Que. / Qc – Ont. / Ont.)	CA – AR	23,608	752.64	31.4	...	98	96
(Que. part – Partie Qc)		1,385	185.86	7.5	33	...	...
(Ont. part – Partie Ont.)		22,223	566.77	39.2	32	...	...
Penticton (B.C. / C.-B.)	CA – AR	41,574	2 216.91	18.8	11	65	66
Petawawa (Ont. / Ont.)	CA – AR	14,398	164.68	87.4	37	126	122
Peterborough (Ont. / Ont.)	CA – AR	102,423	1 199.75	85.4	15	34	34
Port Alberni (B.C. / C.-B.)	CA – AR	25,396	1 730.86	14.7	14	91	90
Port Hope and Hope (Ont. / Ont.)	CA – AR	15,605	278.99	55.9	36	121	121
Portage la Prairie † (Man. / Man.)	CA – AR	20,617	2 029.96	10.2	3	105	105
Powell River (B.C. / C.-B.)	CA – AR	18,269	4 718.05	3.9	20	108	108
Prince Albert (Sask. / Sask.)	CA – AR	41,460	1 885.79	22.0	3	66	65

See symbols, endnotes and abbreviations at the end of the publication. – Voir signes conventionnels, notes de fin de document et abréviations à la fin de la publication.



**Table 3. Population Counts, Land Area, Population Density and Population Rank, for Census Metropolitan Areas and Census Agglomerations in Alphabetical Order, 2001 and 1996 Censuses – 100% Data**

**Tableau 3. Chiffres de population, superficie des terres, densité de la population et classement selon la population, régions métropolitaines de recensement et agglomérations de recensement classées par ordre alphabétique, recensements de 2001 et de 1996 – données intégrales**

	CMA/CA type – Genre de RMR/AR	Population, 2001	Land area in square kilometres, 2001 – Superficie des terres en kilomètres carrés, 2001	Population density per square kilometre, 2001 – Densité de la population au kilomètre carré, 2001	Prov./Terr. population rank, 2001 – Rang selon la population à l'échelle prov. ou terr., 2001	National population rank – Rang selon la population à l'échelle nationale	
						2001	1996
Prince George (B.C. / C.-B.)	CA – AR	85,035	17 728.92	4.8	7	40	37
Prince Rupert (B.C. / C.-B.)	CA – AR	15,302	223.02	68.6	23	122	112
Québec (Que. / Qc)	CMA – RMR	682,757	3 154.35	216.4	2	7	7
Quesnel (B.C. / C.-B.)	CA – AR	24,426	21 765.84	1.1	16	94	94
Red Deer (Alta. / Alb.)	CA – AR	67,707	60.90	1 111.8	3	47	50
Regina (Sask. / Sask.)	CMA – RMR	192,800	3 407.84	56.6	2	18	18
Rimouski (Que. / Qc)	CA – AR	47,688	599.62	79.5	12	58	58
Rivière-du-Loup (Que. / Qc)	CA – AR	22,339	300.08	74.4	25	100	101
Rouyn-Noranda (Que. / Qc)	CA – AR	36,308	2 542.58	14.3	16	75	70
Saint John (N.B. / N.-B.)	CMA – RMR	122,678	3 359.61	36.5	1	28	28
Saint-Georges (Que. / Qc)	CA – AR	28,127	198.21	141.9	21	86	91
Saint-Hyacinthe (Que. / Qc)	CA – AR	49,536	167.25	296.2	11	57	56
Saint-Jean-sur-Richelieu (Que. / Qc)	CA – AR	79,600	226.34	351.7	7	42	43
Salaberry-de-Valleyfield (Que. / Qc)	CA – AR	39,028	106.76	365.6	15	71	69
Sarnia (Ont. / Ont.)	CA – AR	88,331	799.75	110.4	16	35	35
Saskatoon (Sask. / Sask.)	CMA – RMR	225,927	5 192.22	43.5	1	17	17
Sault Ste. Marie † (Ont. / Ont.)	CA – AR	78,908	715.29	110.3	19	43	40
Sept-Îles (Que. / Qc)	CA – AR	26,952	1 697.44	15.9	22	88	86
Shawinigan (Que. / Qc)	CA – AR	57,304	661.50	86.6	10	55	51
Sherbrooke (Que. / Qc)	CMA – RMR	153,811	1 108.16	138.8	5	22	22
Sorel-Tracy (Que. / Qc)	CA – AR	40,956	172.59	237.3	14	69	64
Squamish (B.C. / C.-B.)	CA – AR	14,435	96.10	150.2	24	125	126
St. Catharines - Niagara (Ont. / Ont.)	CMA – RMR	377,009	1 406.42	268.1	6	12	12
St. John's (Nfld.Lab. / T.-N.-L.)	CMA – RMR	172,918	804.63	214.9	1	19	19
Stratford (Ont. / Ont.)	CA – AR	29,676	21.92	1 353.7	31	84	85
Summerside (P.E.I. / Î.-P.-É.)	CA – AR	16,200	91.85	176.4	2	117	119
Swift Current (Sask. / Sask.)	CA – AR	16,527	1 131.68	14.6	7	114	116
Terrace (B.C. / C.-B.)	CA – AR	19,980	9 747.65	2.0	19	106	104
Thetford Mines (Que. / Qc)	CA – AR	26,323	226.83	116.0	23	89	88
Thompson (Man. / Man.)	CA – AR	13,256	17.18	771.7	4	128	125
Thunder Bay (Ont. / Ont.)	CMA – RMR	121,986	2 548.16	47.9	12	29	27
Tillsonburg (Ont. / Ont.)	CA – AR	14,052	22.34	629.1	38	127	130
Timmins (Ont. / Ont.)	CA – AR	43,686	2 961.52	14.8	26	63	59
Toronto (Ont. / Ont.)	CMA – RMR	4,682,897	5 902.74	793.3	1	1	1
Trois-Rivières (Que. / Qc)	CMA – RMR	137,507	880.47	156.2	6	27	24
Truro (N.S. / N.-É.)	CA – AR	44,276	2 732.48	16.2	3	62	62
Val-d'Or (Que. / Qc)	CA – AR	32,423	3 548.53	9.1	18	81	78
Vancouver (B.C. / C.-B.)	CMA – RMR	1,986,965	2 878.52	690.3	1	3	3
Vernon (B.C. / C.-B.)	CA – AR	51,530	1 041.96	49.5	9	56	57
Victoria † (B.C. / C.-B.)	CMA – RMR	311,902	695.34	448.6	2	14	14
Victoriaville (Que. / Qc)	CA – AR	41,233	151.74	271.7	13	67	68
Wetaskiwin (Alta. / Alb.)	CA – AR	11,154	15.83	704.7	12	138	138
Whitehorse (Y.T. / Yn)	CA – AR	21,405	8 488.48	2.5	1	103	102
Williams Lake (B.C. / C.-B.)	CA – AR	25,122	12 466.22	2.0	15	93	95
Windsor (Ont. / Ont.)	CMA – RMR	307,877	1 022.53	301.1	7	15	15
Winnipeg (Man. / Man.)	CMA – RMR	671,274	4 151.48	161.7	1	8	8
Wood Buffalo (Alta. / Alb.)	CA – AR	42,602	63 837.09	0.7	6	64	74
Woodstock (Ont. / Ont.)	CA – AR	33,061	30.44	1 086.0	29	80	80
Yellowknife (N.W.T. / T.N.-O.)	CA – AR	16,541	105.20	157.2	1	113	113
Yorkton (Sask. / Sask.)	CA – AR	17,554	842.49	20.8	5	109	111

See symbols, endnotes and abbreviations at the end of the publication. – Voir signes conventionnels, notes de fin de document et abréviations à la fin de la publication.

Table 4. Population and Dwelling Counts, for Census Metropolitan Areas, Census Agglomerations and Component Census Subdivisions (Municipalities) (1), 2001 and 1996 Censuses – 100% Data

Tableau 4. Chiffres de population et des logements, régions métropolitaines de recensement, agglomérations de recensement et subdivisions de recensement (municipalités) qui en font partie (1), recensements de 2001 et de 1996 – données intégrales

	CMA/ CA, CSD type – Genre de RMR/ AR ou de SDR	Population			Total private dwellings, 2001 – Total des logements privés, 2001	Land area in square kilometres, 2001 – Superficie des terres en kilomètres carrés, 2001	Population density per square kilometre, 2001 – Densité de la population au kilomètre carré, 2001
		2001	1996	% change – Variation en %			
<b>Abbotsford</b>	<b>CMA – RMR</b>	<b>147,370</b>	<b>136,480</b>	<b>8.0</b>	<b>52,552</b>	<b>625.94</b>	<b>235.4</b>
Abbotsford	C	115,463	105,403	9.5	41,352	359.18	321.5
Fraser Valley H	RDA	387	356 A	8.7	120	37.04	10.4
Matsqui Main 2	R	73	66	10.6	25	1.40	52.0
Mission	DM	31,272	30,519	2.5	10,993	225.78	138.5
Upper Sumas 6	R	175	136	28.7	62	2.53	69.2
<b>Alma</b>	<b>CA – AR</b>	<b>30,126</b>	<b>30,377 A</b>	<b>-0.8</b>	<b>12,254</b>	<b>195.59</b>	<b>154.0</b>
Alma	V	25,918	26,121 A	-0.8	10,774	109.28	237.2
Delisle	M	4,208	4,256	-1.1	1,480	86.31	48.8
<b>Amos</b>	<b>CA – AR</b>	<b>21,749</b>	<b>22,402 A</b>	<b>-2.9</b>	<b>8,849</b>	<b>3 082.76</b>	<b>7.1</b>
Amos	V	13,044	13,632	-4.3	5,536	430.27	30.3
Barraute	M	2,010	2,134	-5.8	901	497.97	4.0
Berry	M	489	501	-2.4	194	572.19	0.9
Landrienne	CT	1,072	1,007	6.5	378	276.83	3.9
Pikogan	R	443	442	0.2	122	0.79	559.8
Saint-Dominique-du-Rosaire	M	476	457	4.2	176	485.22	1.0
Saint-Félix-de-Dalquier	M	938	978	-4.1	353	115.93	8.1
Saint-Marc-de-Figuery	P	615	580	6.0	231	81.50	7.5
Saint-Mathieu-d'Harricana	M	700	717	-2.4	251	106.78	6.6
Sainte-Gertrude-Manneville	M	785	809	-3.0	275	318.88	2.5
Trécesson	CT	1,177	1,145	2.8	432	196.38	6.0
<b>Baie-Comeau</b>	<b>CA – AR</b>	<b>28,940</b>	<b>31,795</b>	<b>-9.0</b>	<b>12,831</b>	<b>1 062.46</b>	<b>27.2</b>
Baie-Comeau	V	23,079	25,554	-9.7	10,254	338.87	68.1
Chute-aux-Outardes	VL	1,968	2,155	-8.7	788	7.33	268.6
Franquelin	M	378	391	-3.3	249	445.92	0.8
Pointe-Lebel	VL	1,931	2,011	-4.0	920	84.80	22.8
Ragueneau	P	1,584	1,684	-5.9	620	185.54	8.5
<b>Barrie</b>	<b>CA – AR</b>	<b>148,480</b>	<b>118,695</b>	<b>25.1</b>	<b>56,390</b>	<b>897.46</b>	<b>165.4</b>
Barrie	C	103,710	79,191	31.0	38,191	76.98	1 347.2
Innisfil	T	28,666	24,711	16.0	11,985	284.18	100.9
Springwater	TP	16,104	14,793	8.9	6,214	536.30	30.0
<b>Bathurst</b>	<b>CA – AR</b>	<b>23,935</b>	<b>25,415</b>	<b>-5.8</b>	<b>10,498</b>	<b>1 627.56</b>	<b>14.7</b>
Bathurst	C	12,924	13,815	-6.4	6,017	91.55	141.2
Bathurst	PAR	5,494	5,785	-5.0	2,163	1 504.23	3.7
Beresford	T	4,414	4,720	-6.5	1,857	19.08	231.4
Nigadoo	VL	983	961	2.3	406	7.82	125.7
Pabineau 11	R	120	134	-10.4	55	4.89	24.5
<b>Belleville</b>	<b>CA – AR</b>	<b>87,395</b>	<b>87,871 A</b>	<b>-0.5</b>	<b>37,185</b>	<b>740.94</b>	<b>118.0</b>
Belleville	C	45,986	46,195 A	-0.5	20,239	241.79	190.2
Quinte West	C	41,409	41,676 A	-0.6	16,946	499.14	83.0
<b>Brandon</b>	<b>CA – AR</b>	<b>41,037</b>	<b>40,581</b>	<b>1.1</b>	<b>17,966</b>	<b>646.38</b>	<b>63.5</b>
Brandon	C	39,716	39,175	1.4	17,509	74.53	532.9
Elton	RM	1,321	1,406	-6.0	457	571.85	2.3
<b>Brantford</b>	<b>CA – AR</b>	<b>86,417</b>	<b>84,764 A</b>	<b>2.0</b>	<b>34,881</b>	<b>71.56</b>	<b>1 207.6</b>
Brantford	C	86,417	84,764	2.0	34,881	71.56	1 207.6
<b>Brockville</b>	<b>CA – AR</b>	<b>44,741</b>	<b>45,170 A</b>	<b>-0.9</b>	<b>19,092</b>	<b>1 143.39</b>	<b>39.1</b>
Athens	TP	3,053	3,040 A	0.4	1,296	126.46	24.1
Augusta	TP	7,635	7,626	0.1	2,851	314.06	24.3
Brockville	C	21,375	21,752	-1.7	10,130	20.73	1 030.9
Elizabethtown-Kitley	TP	10,039	10,222 A	-1.8	3,637	554.28	18.1
Front of Yonge	TP	2,639	2,530	4.3	1,178	127.85	20.6
<b>Brooks</b>	<b>CA – AR</b>	<b>11,604</b>	<b>10,093 A</b>	<b>15.0</b>	<b>4,379</b>	<b>17.46</b>	<b>664.4</b>
Brooks	T	11,604	10,093	15.0	4,379	17.46	664.4
<b>Calgary</b>	<b>CMA – RMR</b>	<b>951,395</b>	<b>821,628</b>	<b>15.8</b>	<b>368,532</b>	<b>5 083.00</b>	<b>187.2</b>
Airdrie	C	20,382	15,946	27.8	6,897	21.48	949.0
Beiseker	VL	838	708	18.4	315	2.83	295.7
Calgary	C	878,866	768,082	14.4	343,854	701.79	1 252.3
Chestermere	T	3,414	1,911	78.6	1,192	3.09	1 104.5
Cochrane	T	11,798	7,424	58.9	4,067	16.51	714.6
Crossfield	T	2,389	1,899	25.8	823	3.84	621.8

See symbols, endnotes and abbreviations at the end of the publication. – Voir signes conventionnels, notes de fin de document et abréviations à la fin de la publication.



**Table 4. Population and Dwelling Counts, for Census Metropolitan Areas, Census Agglomerations and Component Census Subdivisions (Municipalities) (1), 2001 and 1996 Censuses – 100% Data**

**Tableau 4. Chiffres de population et des logements, régions métropolitaines de recensement, agglomérations de recensement et subdivisions de recensement (municipalités) qui en font partie (1), recensements de 2001 et de 1996 – données intégrales**

	CMA/ CA, CSD type – Genre de RMR/ AR ou de SDR	Population			Total private dwellings, 2001 – Total des logements privés, 2001	Land area in square kilometres, 2001 – Superficie des terres en kilomètres carrés, 2001	Population density per square kilometre, 2001 – Densité de la population au kilomètre carré, 2001
		2001	1996	% change – Variation en %			
Irricana	VL	1,038	823	26.1	402	1.83	567.8
Rocky View No. 44	MD	30,688	23,326	31.6	10,350	4 048.49	7.6
Tsui T'ina Nation 145 (Sarcee 145)	R	1,982	1,509	31.3	632	283.14	7.0
<b>Campbell River</b>	<b>CA – AR</b>	<b>33,872</b>	<b>33,849 A</b>	<b>0.1</b>	<b>14,284</b>	<b>1 748.45</b>	<b>19.4</b>
Campbell River	DM	28,456	28,851	-1.4	12,128	133.34	213.4
Campbell River 11	R	284	239	18.8	112	1.10	258.5
Comox-Strathcona D	RDA	4,920	4,575 A	7.5	1,982	1 612.70	3.1
Quinsam 12	R	212	184	15.2	62	1.32	160.8
<b>Campbellton</b>	<b>CA – AR</b>	<b>16,265</b>	<b>16,867</b>	<b>-3.6</b>	<b>6,860</b>	<b>1 508.66</b>	<b>10.8</b>
Addington	PAR	2,982	3,014	-1.1	1,099	1 025.03	2.9
Atholville	VL	1,381	1,376	0.4	570	10.25	134.7
Campbellton	C	7,798	8,404	-7.2	3,476	18.66	417.8
Listuguj	R	1,442	1,296	11.3	525	40.75	35.4
Pointe-à-la-Croix	M	1,513	1,607	-5.8	751	394.39	3.8
Tide Head	VL	1,149	1,170	-1.8	439	19.57	58.7
<b>Camrose</b>	<b>CA – AR</b>	<b>14,854</b>	<b>13,728</b>	<b>8.2</b>	<b>6,340</b>	<b>25.85</b>	<b>574.6</b>
Camrose	C	14,854	13,728	8.2	6,340	25.85	574.6
<b>Cape Breton</b>	<b>CA – AR</b>	<b>109,330</b>	<b>117,849</b>	<b>-7.2</b>	<b>46,461</b>	<b>2 470.62</b>	<b>44.3</b>
Cape Breton	RGM	105,968	114,733	-7.6	45,491	2 434.39	43.5
Eskasoni 3	R	2,741	2,504	9.5	753	35.77	76.6
Membertou 28B	R	621	612	1.5	217	0.45	1 374.2
<b>Charlottetown</b>	<b>CA – AR</b>	<b>58,358</b>	<b>57,224</b>	<b>2.0</b>	<b>24,114</b>	<b>823.39</b>	<b>70.9</b>
Brackley	COM	358	367	-2.5	122	8.92	40.1
Charlottetown	C	32,245	32,531	-0.9	14,175	44.33	727.4
Clyde River	COM	581	601	-3.3	214	16.05	36.2
Cornwall	T	4,412	4,291	2.8	1,640	28.20	156.5
Lot 31	LOT	1,634	1,617	1.1	575	69.09	23.7
Lot 33	LOT	1,097	1,018	7.8	398	52.01	21.1
Lot 34	LOT	2,344	2,180	7.5	911	92.12	25.4
Lot 35	LOT	1,536	1,453	5.7	515	78.21	19.6
Lot 36	LOT	782	744	5.1	301	85.06	9.2
Lot 48	LOT	1,606	1,569	2.4	565	71.75	22.4
Lot 49	LOT	1,124	1,073	4.8	417	95.37	11.8
Lot 65	LOT	1,829	1,595	14.7	926	84.82	21.6
Meadowbank	COM	367	354	3.7	180	9.25	39.7
Miltonvale Park	COM	1,185	1,242	-4.6	453	35.32	33.6
Rocky Point 3	R	42	¶	...	14	0.02	2 222.2
Scotchfort 4	R	105	¶	...	31	0.53	198.3
Stratford	T	6,314	5,869	7.6	2,402	22.48	280.9
Union Road	COM	225	218	3.2	74	9.95	22.6
Warren Grove	COM	332	295	12.5	115	10.32	32.2
Winsloe South	COM	240	207	15.9	86	9.63	24.9
<b>Chatham-Kent</b>	<b>CA – AR</b>	<b>107,709</b>	<b>109,650 A</b>	<b>-1.8</b>	<b>45,407</b>	<b>2 470.76</b>	<b>43.6</b>
Chatham-Kent	C	107,341	109,350 A	-1.8	45,241	2 457.97	43.7
Moravian 47	R	368	300	22.7	166	12.79	28.8
<b>Chicoutimi - Jonquière</b>	<b>CMA – RMR</b>	<b>154,938</b>	<b>160,454</b>	<b>-3.4</b>	<b>65,118</b>	<b>1 753.67</b>	<b>88.4</b>
Chicoutimi	V	60,008	63,061	-4.8	25,511	156.11	384.4
Jonquière	V	54,842	56,503	-2.9	23,175	216.04	253.8
La Baie	V	19,940	21,057	-5.3	8,060	262.67	75.9
Lac-Kénogami	M	1,834	1,517	20.9	1,011	145.76	12.6
Larouche	M	1,050	1,049	0.1	578	84.77	12.4
Laterrière	V	4,969	4,815	3.2	1,947	223.36	22.2
Saint-Fulgence	M	2,003	2,078	-3.6	1,008	353.51	5.7
Saint-Honoré	M	3,835	3,851	-0.4	1,411	144.48	26.5
Shipshaw	M	2,878	2,858	0.7	1,131	79.47	36.2
Tremblay	CT	3,579	3,665	-2.3	1,286	87.51	40.9
<b>Chilliwack</b>	<b>CA – AR</b>	<b>69,776</b>	<b>66,254</b>	<b>5.3</b>	<b>28,383</b>	<b>1 252.60</b>	<b>55.7</b>
Aitchelitch 9	R	18	22	-18.2	6	0.18	99.1
Cheam 1	R	212	164	29.3	76	3.64	58.2
Chilliwack	C	62,927	60,186	4.6	25,119	257.96	243.9
Fraser Valley D	RDA	1,032	901 A	14.5	401	221.58	4.7
Fraser Valley E	RDA	3,400	3,290 A	3.3	1,840	752.62	4.5
Kwakwawapilt 6	R	360	358	0.6	201	0.98	368.8

See symbols, endnotes and abbreviations at the end of the publication. – Voir signes conventionnels, notes de fin de document et abréviations à la fin de la publication.

**Table 4. Population and Dwelling Counts, for Census Metropolitan Areas, Census Agglomerations and Component Census Subdivisions (Municipalities) (1), 2001 and 1996 Censuses – 100% Data**

**Tableau 4. Chiffres de population et des logements, régions métropolitaines de recensement, agglomérations de recensement et subdivisions de recensement (municipalités) qui en font partie (1), recensements de 2001 et de 1996 – données intégrales**

	CMA/ CA, CSD type – Genre de RMR/ AR ou de SDR	Population			Total private dwellings, 2001 – Total des logements privés, 2001	Land area in square kilometres, 2001 – Superficie des terres en kilomètres carrés, 2001	Population density per square kilometre, 2001 – Densité de la population au kilomètre carré, 2001
		2001	1996	% change – Variation en %			
Popkum 1	R	0	0	...	3	1.38	0.0
Schelawat 1	R	5	5	0.0	3	0.93	5.4
Skowkale 10	R	267	146	82.9	109	0.59	449.1
Skowkale 11	R	186	18	933.3	102	0.11	1 660.7
Skwah 4	R	205	219	-6.4	54	1.19	172.3
Skwahla 2	R	0	9	-100.0	1	0.10	0.0
Skwali 3	R	5	0	...	2	1.45	3.4
Skway 5	R	84	49	71.4	21	2.36	35.6
Soowahlie 14	R	234	191	22.5	75	3.84	60.9
Squiaala 7	R	111	73	52.1	35	0.86	129.1
Squiaala 8	R	5	8	-37.5	4	0.46	10.8
Tzeachten 13	R	683	575	18.8	317	2.13	320.1
Yakweakwoose 12	R	42	40	5.0	14	0.22	189.5
<b>Cobourg</b>	<b>CA – AR</b>	<b>17,172</b>	<b>16,185 A</b>	<b>6.1</b>	<b>7,142</b>	<b>22.37</b>	<b>767.6</b>
Cobourg	T	17,172	16,185 A	6.1	7,142	22.37	767.6
<b>Cold Lake</b>	<b>CA – AR</b>	<b>27,935</b>	<b>27,139 A</b>	<b>2.9</b>	<b>10,923</b>	<b>6 319.42</b>	<b>4.4</b>
Bonnyville	T	5,709	5,100	11.9	2,203	14.09	405.2
Bonnyville Beach	SV	74	64	15.6	64	0.38	197.2
Bonnyville No. 87	MD	9,473	8,977 A	5.5	3,781	6 059.46	1.6
Cold Lake	C	11,520	11,791 A	-2.3	4,396	59.30	194.3
Cold Lake 149	R	439	542	-19.0	135	141.07	3.1
Cold Lake 149A	R	39	48	-18.8	12	0.80	48.6
Cold Lake 149B	R	110	93	18.3	31	41.64	2.6
Glendon	VL	459	418	9.8	214	1.98	231.5
Pelican Narrows	SV	112	106	5.7	87	0.70	159.2
<b>Collingwood</b>	<b>CA – AR</b>	<b>16,039</b>	<b>15,596</b>	<b>2.8</b>	<b>8,515</b>	<b>33.46</b>	<b>479.3</b>
Collingwood	T	16,039	15,596	2.8	8,515	33.46	479.3
<b>Corner Brook</b>	<b>CA – AR</b>	<b>25,747</b>	<b>27,945</b>	<b>-7.9</b>	<b>10,472</b>	<b>248.40</b>	<b>103.7</b>
Corner Brook	C	20,103	21,893	-8.2	8,296	148.27	135.6
Humber Arm South	T	1,800	1,991	-9.6	684	65.05	27.7
Irishtown-Summerside	T	1,304	1,424	-8.4	530	11.89	109.6
Massey Drive	T	770	736	4.6	282	2.48	310.8
Meadows	T	676	737	-8.3	249	3.79	178.3
Mount Moriah	T	700	748	-6.4	273	15.71	44.6
Steady Brook	T	394	416	-5.3	158	1.22	323.4
<b>Cornwall</b>	<b>CA – AR</b>	<b>57,581</b>	<b>58,987 A</b>	<b>-2.4</b>	<b>24,634</b>	<b>509.29</b>	<b>113.1</b>
Cornwall	C	45,640	47,403	-3.7	20,129	61.83	738.1
South Stormont	TP	11,941	11,584 A	3.1	4,505	447.45	26.7
<b>Courtenay</b>	<b>CA – AR</b>	<b>47,051</b>	<b>46,297 A</b>	<b>1.6</b>	<b>21,980</b>	<b>617.24</b>	<b>76.2</b>
Comox	T	11,172	11,069	0.9	4,873	14.20	787.0
Comox 1	R	254	214	18.7	105	0.58	435.9
Comox-Strathcona A	RDA	4,780	4,951 A	-3.5	2,230	428.49	11.2
Comox-Strathcona B	RDA	7,941	8,074 A	-1.6	3,403	67.35	117.9
Comox-Strathcona K	RDA	1,982	2,037 A	-2.7	1,721	80.95	24.5
Courtenay	C	18,304	17,404 A	5.2	8,549	17.02	1 075.3
Cumberland	VL	2,618	2,548	2.7	1,099	7.74	338.1
Pentledge 2	R	0	¶	...	0	0.90	0.0
<b>Cowansville</b>	<b>CA – AR</b>	<b>12,032</b>	<b>12,051</b>	<b>-0.2</b>	<b>5,164</b>	<b>46.09</b>	<b>261.1</b>
Cowansville	V	12,032	12,051	-0.2	5,164	46.09	261.1
<b>Cranbrook</b>	<b>CA – AR</b>	<b>24,275</b>	<b>24,151 A</b>	<b>0.5</b>	<b>10,357</b>	<b>4 552.54</b>	<b>5.3</b>
Cassimayooks (Mayook) 5	R	5	5	0.0	3	0.65	7.7
Cranbrook	C	18,476	18,329 A	0.8	7,872	17.80	1 038.3
East Kootenay C	RDA	5,794	5,817 A	-0.4	2,482	4 531.47	1.3
Isidore's Ranch 4	R	0	0	...	0	2.62	0.0
<b>Dawson Creek</b>	<b>CA – AR</b>	<b>17,444</b>	<b>18,039 A</b>	<b>-3.3</b>	<b>7,288</b>	<b>11 694.53</b>	<b>1.5</b>
Dawson Creek	C	10,754	11,125	-3.3	4,690	20.66	520.5
Peace River D	RDA	5,857	6,020 A	-2.7	2,297	11 671.81	0.5
Pouce Coupe	VL	833	894	-6.8	301	2.06	404.9
<b>Dolbeau-Mistassini</b>	<b>CA – AR</b>	<b>14,879</b>	<b>15,214</b>	<b>-2.2</b>	<b>6,045</b>	<b>295.67</b>	<b>50.3</b>
Dolbeau-Mistassini	V	14,879	15,214 A	-2.2	6,045	295.67	50.3

See symbols, endnotes and abbreviations at the end of the publication. – Voir signes conventionnels, notes de fin de document et abréviations à la fin de la publication.



**Table 4. Population and Dwelling Counts, for Census Metropolitan Areas, Census Agglomerations and Component Census Subdivisions (Municipalities) (1), 2001 and 1996 Censuses – 100% Data**

**Tableau 4. Chiffres de population et des logements, régions métropolitaines de recensement, agglomérations de recensement et subdivisions de recensement (municipalités) qui en font partie (1), recensements de 2001 et de 1996 – données intégrales**

	CMA/ CA, CSD type – Genre de RMR/ AR ou de SDR	Population			Total private dwellings, 2001 – Total des logements privés, 2001	Land area in square kilometres, 2001 – Superficie des terres en kilomètres carrés, 2001	Population density per square kilometre, 2001 – Densité de la population au kilomètre carré, 2001
		2001	1996	% change – Variation en %			
<b>Drummondville</b>	<b>CA – AR</b>	<b>68,451</b>	<b>65,119</b>	<b>5.1</b>	<b>30,266</b>	<b>466.76</b>	<b>146.7</b>
Drummondville	V	46,599	44,882	3.8	21,783	71.44	652.3
Saint-Charles-de-Drummond	M	5,798	5,046	14.9	2,305	20.01	289.8
Saint-Cyrille-de-Wendover	M	3,863	3,849	0.4	1,415	110.30	35.0
Saint-Lucien	P	1,273	1,220	4.3	707	111.20	11.4
Saint-Majorique-de-Grantham	P	952	871	9.3	366	58.01	16.4
Saint-Nicéphore	V	9,966	9,251	7.7	3,690	95.80	104.0
<b>Duncan</b>	<b>CA – AR</b>	<b>38,813</b>	<b>38,464 A</b>	<b>0.9</b>	<b>16,407</b>	<b>371.74</b>	<b>104.4</b>
Cowichan 1	R	1,191	1,691 A	-29.6	381	22.81	52.2
Cowichan 9	R	15	26	-42.3	6	0.20	73.3
Cowichan Valley D	RDA	2,689	2,721 A	-1.2	1,131	15.48	173.8
Cowichan Valley E	RDA	3,805	3,828 A	-0.6	1,529	134.95	28.2
Duncan	C	4,699	4,588 A	2.4	2,347	2.05	2 290.9
Halalt 2	R	115	132	-12.9	35	1.18	97.3
Kil-pah-las 3	R	10	6	66.7	5	0.20	49.9
North Cowichan	DM	26,148	25,305	3.3	10,929	193.98	134.8
Squaw-hay-one 11	R	45	42	7.1	10	0.35	128.4
Theik 2	R	29	39	-25.6	9	0.37	79.1
Tsussie 6	R	67	86	-22.1	25	0.17	404.6
<b>Edmonton</b>	<b>CMA – RMR</b>	<b>937,845</b>	<b>862,597</b>	<b>8.7</b>	<b>371,908</b>	<b>9 418.62</b>	<b>99.6</b>
Alexander 134	R	839	709	18.3	198	68.71	12.2
Beaumont	T	7,006	5,838 A	20.0	2,101	10.50	667.0
Betula Beach	SV	10	6	66.7	36	0.18	54.4
Bon Accord	T	1,532	1,493	2.6	513	2.11	727.0
Bruderheim	T	1,202	1,198	0.3	448	4.23	284.3
Calmar	T	1,902	1,797	5.8	699	3.73	509.5
Devon	T	4,969	4,496	10.5	1,793	8.69	572.1
Edmonton	C	666,104	616,306	8.1	275,816	683.88	974.0
Fort Saskatchewan	C	13,121	12,408	5.7	4,806	45.30	289.6
Gibbons	T	2,654	2,748	-3.4	922	6.46	410.9
Golden Days	SV	125	92	35.9	285	2.27	55.0
Itaska Beach	SV	10	8	25.0	75	0.28	35.3
Kapasiwin	SV	15	10	50.0	45	0.31	48.5
Lakeview	SV	15	15	0.0	36	0.33	45.5
Leduc	C	15,032	14,346 A	4.8	5,480	36.97	406.6
Leduc County	CM	12,528	12,292 A	1.9	4,758	2 613.84	4.8
Legal	T	1,058	1,095	-3.4	384	2.55	414.3
Morinville	T	6,540	6,226	5.0	2,077	11.34	576.7
New Sarepta	VL	382	359	6.4	143	2.28	167.5
Parkland County	CM	27,252	25,222 A	8.0	10,444	2 400.50	11.4
Point Alison	SV	10	6	66.7	28	0.16	61.9
Redwater	T	2,172	2,053	5.8	851	7.60	285.8
Seba Beach	SV	109	124	-12.1	315	0.66	164.0
Spring Lake	VL	457	425	7.5	219	2.12	215.6
Spruce Grove	C	15,983	14,271	12.0	5,632	26.40	605.3
St. Albert	C	53,081	46,888	13.2	18,638	34.61	1 533.7
Stony Plain	T	9,589	8,274	15.9	3,435	27.07	354.3
Stony Plain 135	R	1,100	959	14.7	240	51.61	21.3
Strathcona County	SM	71,986	64,176	12.2	24,528	1 182.11	60.9
Sturgeon County	MD	18,067	15,945	13.3	5,821	2 109.41	8.6
Sundance Beach	SV	37	35	5.7	111	0.42	88.5
Thorsby	VL	799	725	10.2	359	2.21	361.1
Wabamun	VL	601	645	-6.8	250	3.24	185.3
Wabamun 133A	R	998	858	16.3	199	64.45	15.5
Warburg	VL	560	549	2.0	223	2.08	269.8
<b>Edmundston</b>	<b>CA – AR</b>	<b>22,173</b>	<b>22,624</b>	<b>-2.0</b>	<b>9,904</b>	<b>902.16</b>	<b>24.6</b>
Edmundston	C	17,373	17,876 A	-2.8	7,725	106.90	162.5
Saint-Basile	PAR	705	672	4.9	288	129.73	5.4
Saint-Hilaire	PAR	528	561	-5.9	194	41.55	12.7
Saint-Jacques	PAR	1,715	1,694	1.2	872	298.82	5.7
Saint-Joseph	PAR	1,717	1,716	0.1	774	321.88	5.3
St. Basile 10	R	135	105	28.6	51	3.28	41.1
<b>Elliot Lake</b>	<b>CA – AR</b>	<b>11,956</b>	<b>13,588</b>	<b>-12.0</b>	<b>6,148</b>	<b>698.12</b>	<b>17.1</b>
Elliot Lake	C	11,956	13,588	-12.0	6,148	698.12	17.1

See symbols, endnotes and abbreviations at the end of the publication. – Voir signes conventionnels, notes de fin de document et abréviations à la fin de la publication.

**Table 4. Population and Dwelling Counts, for Census Metropolitan Areas, Census Agglomerations and Component Census Subdivisions (Municipalities) (1), 2001 and 1996 Censuses – 100% Data**

**Tableau 4. Chiffres de population et des logements, régions métropolitaines de recensement, agglomérations de recensement et subdivisions de recensement (municipalités) qui en font partie (1), recensements de 2001 et de 1996 – données intégrales**

	CMA/ CA, CSD type – Genre de RMR/ AR ou de SDR	Population			Total private dwellings, 2001 – Total des logements privés, 2001	Land area in square kilometres, 2001 – Superficie des terres en kilomètres carrés, 2001	Population density per square kilometre, 2001 – Densité de la population au kilomètre carré, 2001
		2001	1996	% change – Variation en %			
<b>Estevan</b>	<b>CA – AR</b>	<b>12,083</b>	<b>12,656</b>	<b>-4.5</b>	<b>5,099</b>	<b>794.24</b>	<b>15.2</b>
Bienfait	T	786	826	-4.8	328	2.58	304.4
Estevan	C	10,242	10,752	-4.7	4,355	17.53	584.4
Estevan No. 5	RM	1,055	1,078	-2.1	416	774.13	1.4
<b>Fort St. John</b>	<b>CA – AR</b>	<b>16,034</b>	<b>15,021</b>	<b>6.7</b>	<b>6,385</b>	<b>21.54</b>	<b>744.5</b>
Fort St. John	C	16,034	15,021	6.7	6,385	21.54	744.5
<b>Fredericton</b>	<b>CA – AR</b>	<b>81,346</b>	<b>78,950</b>	<b>3.0</b>	<b>34,347</b>	<b>4 521.72</b>	<b>18.0</b>
Bright	PAR	2,958	2,964	-0.2	1,195	404.00	7.3
Devon 30	R	712	647	10.0	220	1.20	594.7
Douglas	PAR	5,719	5,666	0.9	2,106	1 446.50	4.0
Fredericton	C	47,560	46,507	2.3	21,987	131.23	362.4
Kingsclear	PAR	6,653	5,844	13.8	2,346	304.95	21.8
Kingsclear 6	R	100	421	-76.2	38	2.04	49.1
Lincoln	PAR	5,548	5,349	3.7	2,104	159.83	34.7
Maugerville	PAR	1,730	1,553	11.4	658	921.31	1.9
New Maryland	PAR	2,286	2,193	4.2	793	375.40	6.1
New Maryland	VL	4,284	4,284	0.0	1,405	21.23	201.8
Saint Marys	PAR	3,796	3,522	7.8	1,495	754.03	5.0
St. Mary's 24	R	0	0	...	0	0.01	0.0
<b>Gander</b>	<b>CA – AR</b>	<b>11,254</b>	<b>12,021</b>	<b>-6.4</b>	<b>5,093</b>	<b>2 427.17</b>	<b>4.6</b>
Appleton	T	576	572	0.7	227	6.39	90.1
Division No. 6, Subd. E	SUN	182	192	-5.2	528	2 309.60	0.1
Gander	T	9,651	10,364	-6.9	3,993	104.25	92.6
Glenwood	T	845	893	-5.4	345	6.92	122.1
<b>Granby</b>	<b>CA – AR</b>	<b>60,264</b>	<b>58,872</b>	<b>2.4</b>	<b>26,585</b>	<b>267.14</b>	<b>225.6</b>
Bromont	V	4,808	4,290	12.1	2,396	114.42	42.0
Granby	CT	11,335	11,266	0.6	3,810	80.67	140.5
Granby	V	44,121	43,316	1.9	20,379	72.04	612.4
<b>Grand Falls-Windsor</b>	<b>CA – AR</b>	<b>18,981</b>	<b>20,378</b>	<b>-6.9</b>	<b>7,792</b>	<b>4 168.26</b>	<b>4.6</b>
Badger	T	906	997	-9.1	342	1.96	462.3
Botwood	T	3,221	3,613	-10.8	1,335	15.05	214.1
Division No. 6, Subd. C	SUN	328	324	1.2	414	4 064.41	0.1
Grand Falls-Windsor	T	13,340	14,160	-5.8	5,253	54.48	244.9
Northern Arm	T	375	422	-11.1	174	25.64	14.6
Peterview	T	811	862	-5.9	274	6.72	120.6
<b>Grande Prairie</b>	<b>CA – AR</b>	<b>36,983</b>	<b>31,353 A</b>	<b>18.0</b>	<b>13,997</b>	<b>60.42</b>	<b>612.1</b>
Grande Prairie	C	36,983	31,353 A	18.0	13,997	60.42	612.1
<b>Greater Sudbury</b>	<b>CMA – RMR</b>	<b>155,601</b>	<b>165,618 A</b>	<b>-6.0</b>	<b>68,823</b>	<b>3 536.10</b>	<b>44.0</b>
Greater Sudbury	C	155,219	165,336 A	-6.1	68,690	3 354.34	46.3
Wahnapitei 11	R	49	26	88.5	20	10.63	4.6
Whitefish Lake 6	R	333	256	30.1	113	171.14	1.9
<b>Guelph</b>	<b>CA – AR</b>	<b>117,344</b>	<b>105,997 A</b>	<b>10.7</b>	<b>46,254</b>	<b>378.45</b>	<b>310.1</b>
Guelph	C	106,170	95,821	10.8	42,479	86.66	1 225.1
Guelph/Eramosa	TP	11,174	10,176 A	9.8	3,775	291.79	38.3
<b>Haileybury</b>	<b>CA – AR</b>	<b>12,867</b>	<b>13,712</b>	<b>-6.2</b>	<b>5,624</b>	<b>319.72</b>	<b>40.2</b>
Cobalt	T	1,229	1,401	-12.3	562	2.11	582.9
Dymond	TP	1,181	1,270	-7.0	435	79.15	14.9
Haileybury	T	4,543	4,875	-6.8	1,906	90.67	50.1
Harris	TP	518	553	-6.3	214	50.17	10.3
Hudson	TP	490	501	-2.2	298	90.45	5.4
New Liskeard	T	4,906	5,112	-4.0	2,209	7.17	684.5
<b>Halifax</b>	<b>CMA – RMR</b>	<b>359,183</b>	<b>342,966 A</b>	<b>4.7</b>	<b>153,353</b>	<b>5 495.54</b>	<b>65.4</b>
Cole Harbour 30	R	38	50	-24.0	15	0.19	204.9
Halifax	RGM	359,111	342,851 A	4.7	153,328	5 490.90	65.4
Sheet Harbour 36	R	34	63	-46.0	10	0.48	70.5
Shubenacadie 13	R	0	2	-100.0	0	3.97	0.0
<b>Hamilton</b>	<b>CMA – RMR</b>	<b>662,401</b>	<b>624,360</b>	<b>6.1</b>	<b>260,968</b>	<b>1 371.76</b>	<b>482.9</b>
Burlington	C	150,836	136,976	10.1	59,020	185.71	812.2
Grimsby	T	21,297	19,585	8.7	7,794	68.94	308.9
Hamilton	C	490,268	467,799 A	4.8	194,154	1 117.11	438.9

See symbols, endnotes and abbreviations at the end of the publication. – Voir signes conventionnels, notes de fin de document et abréviations à la fin de la publication.



**Table 4. Population and Dwelling Counts, for Census Metropolitan Areas, Census Agglomerations and Component Census Subdivisions (Municipalities) (1), 2001 and 1996 Censuses – 100% Data**

**Tableau 4. Chiffres de population et des logements, régions métropolitaines de recensement, agglomérations de recensement et subdivisions de recensement (municipalités) qui en font partie (1), recensements de 2001 et de 1996 – données intégrales**

	CMA/ CA, CSD type – Genre de RMR/ AR ou de SDR	Population			Total private dwellings, 2001 – Total des logements privés, 2001	Land area in square kilometres, 2001 – Superficie des terres en kilomètres carrés, 2001	Population density per square kilometre, 2001 – Densité de la population au kilomètre carré, 2001
		2001	1996	% change – Variation en %			
<b>Hawkesbury</b>	<b>CA – AR</b>	<b>11,629</b>	<b>11,605</b>	<b>0.2</b>	<b>5,312</b>	<b>12.44</b>	<b>934.7</b>
Grenville	VL	1,315	1,443	-8.9	621	2.99	440.0
Hawkesbury	T	10,314	10,162	1.5	4,691	9.45	1 091.1
<b>Joliette</b>	<b>CA – AR</b>	<b>35,821</b>	<b>34,391</b>	<b>4.2</b>	<b>15,845</b>	<b>59.64</b>	<b>600.7</b>
Joliette	V	17,837	17,541	1.7	8,444	22.81	782.1
Notre-Dame-des-Prairies	M	7,316	6,837	7.0	3,156	18.20	402.0
Saint-Charles-Borromée	M	10,668	10,013	6.5	4,245	18.63	572.6
<b>Kamloops</b>	<b>CA – AR</b>	<b>86,491</b>	<b>85,407 A</b>	<b>1.3</b>	<b>36,807</b>	<b>5 684.11</b>	<b>15.2</b>
Kamloops	C	77,281	76,394	1.2	32,076	297.57	259.7
Kamloops 1	R	1,410	1,023	37.8	642	137.21	10.3
Logan Lake	DM	2,185	2,492	-12.3	1,048	325.36	6.7
Neskonlith 1 (Neskainlith 1)	R	32	86	-62.8	15	14.50	2.2
Sahhaltkum 4	R	268	251	6.8	88	13.39	20.0
Thompson-Nicola J	RDA	1,509	1,573 A	-4.1	656	3 297.81	0.5
Thompson-Nicola P	RDA	3,746	3,545 A	5.7	2,260	1 592.93	2.4
Whispering Pines 4	R	60	43	39.5	22	5.34	11.2
<b>Kawartha Lakes</b>	<b>CA – AR</b>	<b>69,179</b>	<b>67,926 A</b>	<b>1.8</b>	<b>34,637</b>	<b>3 059.22</b>	<b>22.6</b>
Kawartha Lakes	C	69,179	67,926 A	1.8	34,637	3 059.22	22.6
<b>Kelowna</b>	<b>CA – AR</b>	<b>147,739</b>	<b>136,541</b>	<b>8.2</b>	<b>62,675</b>	<b>2 904.00</b>	<b>50.9</b>
Central Okanagan G	RDA	10,066	9,264 A	8.7	4,050	981.68	10.3
Central Okanagan H	RDA	15,935	13,637 A	16.9	6,045	316.47	50.4
Central Okanagan I	RDA	3,672	3,446 A	6.6	1,385	1 244.59	3.0
Duck Lake 7	R	1,979	1,892	4.6	1,164	1.97	1 002.1
Kelowna	C	96,288	89,442	7.7	41,604	211.22	455.9
Lake Country	DM	9,267	9,007	2.9	3,718	122.16	75.9
Peachland	DM	4,654	4,524	2.9	2,073	15.99	291.0
Tsinstikeptum 9	R	5,022	4,545	10.5	2,291	6.57	763.9
Tsinstikeptum 10	R	856	784	9.2	345	3.33	256.8
<b>Kenora</b>	<b>CA – AR</b>	<b>15,838</b>	<b>16,365</b>	<b>-3.2</b>	<b>7,064</b>	<b>211.08</b>	<b>75.0</b>
Kenora	C	15,838	16,365 A	-3.2	7,064	211.08	75.0
<b>Kentville</b>	<b>CA – AR</b>	<b>25,172</b>	<b>25,090</b>	<b>0.3</b>	<b>10,807</b>	<b>607.68</b>	<b>41.4</b>
Kentville	T	5,610	5,551	1.1	2,531	17.35	323.3
Kings, Subd. B	SCM	11,619	11,490	1.1	4,883	346.20	33.6
Kings, Subd. C	SCM	7,943	8,049	-1.3	3,393	244.12	32.5
<b>Kingston</b>	<b>CMA – RMR</b>	<b>146,838</b>	<b>144,528 A</b>	<b>1.6</b>	<b>65,883</b>	<b>1 906.82</b>	<b>77.0</b>
Frontenac Islands	TP	1,638	1,661 A	-1.4	1,193	174.99	9.4
Kingston	C	114,195	112,605 A	1.4	50,755	450.39	253.5
Loyalist	TP	14,590	14,551 A	0.3	5,394	340.15	42.9
South Frontenac	TP	16,415	15,711 A	4.5	8,541	941.29	17.4
<b>Kitchener</b>	<b>CMA – RMR</b>	<b>414,284</b>	<b>382,940</b>	<b>8.2</b>	<b>158,735</b>	<b>826.98</b>	<b>501.0</b>
Cambridge	C	110,372	101,429	8.8	40,061	112.82	978.3
Kitchener	C	190,399	178,420	6.7	74,127	136.86	1 391.2
North Dumfries	TP	8,769	7,817	12.2	2,898	187.22	46.8
Waterloo	C	86,543	77,949	11.0	35,437	64.09	1 350.3
Woolwich	TP	18,201	17,325	5.1	6,212	325.99	55.8
<b>Kitimat</b>	<b>CA – AR</b>	<b>10,285</b>	<b>11,136</b>	<b>-7.6</b>	<b>4,230</b>	<b>242.63</b>	<b>42.4</b>
Kitimat	DM	10,285	11,136	-7.6	4,230	242.63	42.4
<b>La Tuque</b>	<b>CA – AR</b>	<b>12,376</b>	<b>13,165</b>	<b>-6.0</b>	<b>5,812</b>	<b>1 267.39</b>	<b>9.8</b>
La Bostonnais	M	529	524	1.0	245	287.37	1.8
La Croche	M	549	539	1.9	248	400.56	1.4
La Tuque	V	11,298	12,102	-6.6	5,319	579.46	19.5
<b>Labrador City</b>	<b>CA – AR</b>	<b>9,638</b>	<b>10,473</b>	<b>-8.0</b>	<b>3,695</b>	<b>56.27</b>	<b>171.3</b>
Labrador City	T	7,744	8,455	-8.4	2,955	10.02	772.6
Wabush	T	1,894	2,018	-6.1	740	46.25	41.0
<b>Lachute</b>	<b>CA – AR</b>	<b>11,628</b>	<b>11,556 A</b>	<b>0.6</b>	<b>5,245</b>	<b>108.65</b>	<b>107.0</b>
Lachute	V	11,628	11,556 A	0.6	5,245	108.65	107.0
<b>Leamington</b>	<b>CA – AR</b>	<b>46,757</b>	<b>43,798 A</b>	<b>6.8</b>	<b>17,167</b>	<b>509.28</b>	<b>91.8</b>
Kingsville	T	19,619	18,409 A	6.6	7,226	246.83	79.5
Leamington	T	27,138	25,389 A	6.9	9,941	262.45	103.4

See symbols, endnotes and abbreviations at the end of the publication. – Voir signes conventionnels, notes de fin de document et abréviations à la fin de la publication.

**Table 4. Population and Dwelling Counts, for Census Metropolitan Areas, Census Agglomerations and Component Census Subdivisions (Municipalities) (1), 2001 and 1996 Censuses – 100% Data**

**Tableau 4. Chiffres de population et des logements, régions métropolitaines de recensement, agglomérations de recensement et subdivisions de recensement (municipalités) qui en font partie (1), recensements de 2001 et de 1996 – données intégrales**

	CMA/ CA, CSD type – Genre de RMR/ AR ou de SDR	Population			Total private dwellings, 2001 – Total des logements privés, 2001	Land area in square kilometres, 2001 – Superficie des terres en kilomètres carrés, 2001	Population density per square kilometre, 2001 – Densité de la population au kilomètre carré, 2001
		2001	1996	% change – Variation en %			
<b>Lethbridge</b>	<b>CA – AR</b>	<b>67,374</b>	<b>63,053</b>	<b>6.9</b>	<b>29,277</b>	<b>121.83</b>	<b>553.0</b>
Lethbridge	C	67,374	63,053	6.9	29,277	121.83	553.0
<b>Lloydminster</b>	<b>CA – AR</b>	<b>20,988</b>	<b>18,953</b>	<b>10.7</b>	<b>8,106</b>	<b>41.53</b>	<b>505.4</b>
Lloydminster (Sask. part – Partie Sask.)	C	7,840	7,636	2.7	2,946	17.34	452.2
Lloydminster (Alta. part – Partie Alb.)	C	13,148	11,317	16.2	5,160	24.19	543.6
<b>London</b>	<b>CMA – RMR</b>	<b>432,451</b>	<b>416,546 A</b>	<b>3.8</b>	<b>183,648</b>	<b>2 333.37</b>	<b>185.3</b>
Central Elgin	TP	12,360	12,156 A	1.7	4,832	283.45	43.6
London	C	336,539	325,669 A	3.3	146,976	421.77	797.9
Middlesex Centre	TP	14,242	12,985 A	9.7	4,867	586.78	24.3
Southwold	TP	4,487	4,273 A	5.0	1,581	301.71	14.9
St. Thomas	C	33,236	31,407 A	5.8	13,792	32.24	1 030.9
Strathroy-Caradoc	TP	19,114	17,930 A	6.6	7,184	273.61	69.9
Thames Centre	TP	12,473	12,126 A	2.9	4,416	433.80	28.8
<b>Magog</b>	<b>CA – AR</b>	<b>22,535</b>	<b>21,334</b>	<b>5.6</b>	<b>11,197</b>	<b>144.11</b>	<b>156.4</b>
Magog	CT	5,891	5,216	12.9	3,681	123.75	47.6
Magog	V	14,283	14,050	1.7	6,655	13.94	1 024.7
Omerville	VL	2,361	2,068	14.2	861	6.42	367.7
<b>Matane</b>	<b>CA – AR</b>	<b>16,249</b>	<b>17,118</b>	<b>-5.1</b>	<b>7,732</b>	<b>291.90</b>	<b>55.7</b>
Matane	V	11,635	12,364	-5.9	5,573	24.80	469.2
Petit-Matane	M	1,365	1,360	0.4	607	37.97	36.0
Saint-Jérôme-de-Matane	P	1,154	1,165	-0.9	587	56.54	20.4
Saint-Luc-de-Matane	M	839	899	-6.7	341	81.24	10.3
Sainte-Félicité	M	1,256	1,330 A	-5.6	624	91.36	13.7
<b>Medicine Hat</b>	<b>CA – AR</b>	<b>61,735</b>	<b>56,570</b>	<b>9.1</b>	<b>25,693</b>	<b>13 291.14</b>	<b>4.6</b>
Cypress County	MD	6,114	5,683 A	7.6	2,571	13 168.67	0.5
Medicine Hat	C	51,249	46,783	9.5	21,504	111.99	457.6
Redcliff	T	4,372	4,104	6.5	1,618	10.48	417.2
<b>Midland</b>	<b>CA – AR</b>	<b>33,692</b>	<b>33,291</b>	<b>1.2</b>	<b>14,837</b>	<b>193.38</b>	<b>174.2</b>
Midland	T	16,214	16,347 A	-0.8	6,872	29.09	557.4
Penetanguishene	T	8,316	7,900 A	5.3	3,388	25.36	327.9
Tay	TP	9,162	9,044 A	1.3	4,577	138.93	65.9
<b>Moncton</b>	<b>CA – AR</b>	<b>117,727</b>	<b>113,495 A</b>	<b>3.7</b>	<b>48,940</b>	<b>2 177.23</b>	<b>54.1</b>
Coverdale	PAR	4,070	3,948 A	3.1	1,523	236.14	17.2
Dieppe	T	14,951	12,497	19.6	5,771	51.16	292.3
Dorchester	PAR	468	555	-15.7	197	91.02	5.1
Dorchester	VL	954	1,179	-19.1	222	5.74	166.2
Elgin	PAR	1,004	1,027	-2.2	630	519.38	1.9
Fort Folly 1	R	46	33	39.4	20	0.45	102.0
Hillsborough	PAR	1,474	1,532	-3.8	618	303.73	4.9
Hillsborough	VL	1,288	1,272	1.3	499	12.98	99.2
Memramcook	VL	4,719	4,904	-3.8	1,898	185.71	25.4
Moncton	C	61,046	59,313	2.9	27,126	141.15	432.5
Moncton	PAR	8,743	8,669	0.9	3,229	582.20	15.0
Riverview	T	17,010	16,684 A	2.0	6,456	33.88	502.1
Salisbury	VL	1,954	1,882 A	3.8	751	13.68	142.8
<b>Montréal †</b>	<b>CMA – RMR</b>	<b>3,426,350</b>	<b>3,326,447 A</b>	<b>3.0</b>	<b>1,473,491</b>	<b>4 047.35</b>	<b>846.6</b>
Anjou	V	38,015	37,308	1.9	17,639	13.62	2 791.1
Baie-d'Urfé	V	3,813	3,774	1.0	1,365	6.03	632.5
Beaconsfield	V	19,310	19,414	-0.5	6,666	11.01	1 754.0
Beauharnois	V	6,387	6,435	-0.7	2,860	40.94	156.0
Bellefeuille	V	14,066	12,803	9.9	5,327	49.99	281.4
Beloeil	V	19,053	19,294	-1.2	7,254	24.09	791.0
Blainville	V	36,029	29,603	21.7	12,783	55.10	653.9
Bois-des-Filion	V	7,712	7,124	8.3	2,891	4.28	1 803.2
Boisbriand	V	26,729	25,227	6.0	9,495	27.76	962.8
Boucherville	V	36,253	34,989	3.6	13,774	70.80	512.1
Brossard	V	65,026	65,927	-1.4	23,795	45.74	1 421.6
Candiac	V	12,675	11,805	7.4	4,702	17.51	723.9
Carignan	V	5,915	5,614	5.4	2,193	62.42	94.8
Chambly	V	20,342	19,716	3.2	7,567	25.23	806.2
Charlemagne	V	5,662	5,739	-1.3	2,420	2.17	2 612.5
Châteauguay	V	41,003	41,423	-1.0	15,682	35.89	1 142.4
Côte-Saint-Luc	C	30,244	29,705	1.8	13,616	6.94	4 356.0

See symbols, endnotes and abbreviations at the end of the publication. – Voir signes conventionnels, notes de fin de document et abréviations à la fin de la publication.



**Table 4. Population and Dwelling Counts, for Census Metropolitan Areas, Census Agglomerations and Component Census Subdivisions (Municipalities) (1), 2001 and 1996 Censuses – 100% Data**

**Tableau 4. Chiffres de population et des logements, régions métropolitaines de recensement, agglomérations de recensement et subdivisions de recensement (municipalités) qui en font partie (1), recensements de 2001 et de 1996 – données intégrales**

	CMA/ CA, CSD type – Genre de RMR/ AR ou de SDR	Population			Total private dwellings, 2001 – Total des logements privés, 2001	Land area in square kilometres, 2001 – Superficie des terres en kilomètres carrés, 2001	Population density per square kilometre, 2001 – Densité de la population au kilomètre carré, 2001
		2001	1996	% change – Variation en %			
Delson	V	7,024	6,703	4.8	2,566	7.13	985.0
Deux-Montagnes	V	17,080	15,953	7.1	6,522	6.16	2 773.7
Dollard-des-Ormeaux	V	48,206	47,826	0.8	15,750	15.10	3 191.9
Dorval	C	17,706	17,572	0.8	7,857	20.87	848.3
Gore	CT	1,260	1,133	11.2	1,156	92.31	13.6
Greenfield Park	V	16,978	17,337	-2.1	7,180	4.78	3 555.1
Hampstead	V	6,974	6,986	-0.2	2,632	1.79	3 895.9
Hudson	V	4,796	4,796	0.0	2,030	21.75	220.5
Kahnawake 14 ¶	R	¶	¶	¶	¶	51.20	¶
Kanesatake ¶	R	¶	¶	¶	¶	8.96	¶
Kirkland	V	20,434	18,678	9.4	6,416	9.64	2 119.5
L'Assomption	V	15,615	15,573 A	0.3	5,796	98.91	157.9
L'Île-Bizard	V	13,861	13,038	6.3	4,728	22.77	608.7
L'Île-Cadieux	V	127	121	5.0	61	0.57	224.0
L'Île-Dorval	V	0	2	-100.0	58	0.18	0.0
L'Île-Perrot	V	9,375	9,178	2.1	3,982	5.56	1 686.9
La Plaine	V	15,673	14,413	8.7	5,186	40.19	389.9
La Prairie	V	18,896	17,128	10.3	7,486	43.69	432.5
Lachenaie	V	21,709	18,489	17.4	7,518	42.07	516.0
Lachine	V	40,222	39,910 A	0.8	19,018	17.83	2 256.0
Lafontaine	V	9,477	9,008	5.2	4,013	14.36	659.8
LaSalle	V	73,983	72,029	2.7	33,315	16.75	4 417.5
Laval	V	343,005	330,393	3.8	135,661	247.07	1 388.3
Lavaltrie	VL	5,967	5,821	2.5	2,109	2.81	2 123.9
Le Gardeur	V	17,668	16,853	4.8	6,166	37.29	473.9
LeMoyne	V	4,855	5,052	-3.9	2,705	1.00	4 852.6
Léry	V	2,378	2,410	-1.3	977	10.57	224.9
Les Cèdres	M	5,128	4,641	10.5	1,915	78.37	65.4
Longueuil	V	128,016	127,977	0.0	59,445	44.00	2 909.2
Lorraine	V	9,476	8,876	6.8	3,056	6.04	1 568.6
Maple Grove	V	2,628	2,606	0.8	1,112	8.49	309.6
Mascouche	V	29,556	28,097	5.2	10,102	106.63	277.2
McMasterville	M	3,984	3,813	4.5	1,497	3.10	1 284.6
Melocheville	VL	2,449	2,486	-1.5	1,028	18.90	129.6
Mercier	V	9,442	9,059	4.2	3,326	45.95	205.5
Mirabel	V	27,330	22,626 A	20.8	10,067	485.41	56.3
Montréal	V	1,039,534	1,016,376	2.3	514,758	185.94	5 590.8
Montréal-Est	V	3,547	3,523	0.7	1,555	12.45	284.8
Montréal-Nord	V	83,600	81,581	2.5	37,685	11.07	7 549.3
Montréal-Ouest	V	5,172	5,254	-1.6	1,901	1.41	3 675.4
Mont-Royal	V	18,682	18,282	2.2	7,267	7.66	2 438.3
Mont-Saint-Hilaire	V	14,270	13,064	9.2	5,514	44.29	322.2
Notre-Dame-de-l'Île-Perrot	M	8,546	7,059	21.1	3,083	27.79	307.5
Oka	M	3,194	3,012 A	6.0	1,296	60.32	53.0
Otterburn Park	V	7,866	7,320	7.5	2,917	5.35	1 470.9
Outremont	V	22,933	22,571	1.6	9,887	3.83	5 984.3
Pierrefonds	V	54,963	53,151 A	3.4	20,504	24.90	2 207.2
Pincoirt	V	10,107	10,023	0.8	3,608	7.54	1 340.0
Pointe-Calumet	M	5,604	5,443	3.0	2,268	4.63	1 211.2
Pointe-Claire	V	29,286	28,435	3.0	11,656	18.87	1 552.2
Pointe-des-Cascades	VL	913	910	0.3	383	2.79	327.6
Repentigny	V	54,550	53,824	1.3	20,499	24.48	2 228.0
Richelieu	V	4,851	4,711 A	3.0	1,931	31.03	156.3
Rosemère	V	13,391	12,025	11.4	4,659	10.77	1 243.0
Roxboro	V	5,642	5,785 A	-2.5	2,024	2.22	2 544.4
Saint-Amable	M	7,278	7,105	2.4	2,580	36.68	198.4
Saint-Antoine	V	11,488	10,806	6.3	4,619	9.93	1 156.9
Saint-Antoine-de-Lavaltrie	P	5,196	4,385	18.5	1,895	65.37	79.5
Saint-Basile-le-Grand	V	12,385	11,771	5.2	4,392	36.10	343.1
Saint-Bruno-de-Montarville	V	23,843	23,714	0.5	8,928	43.28	551.0
Saint-Colomban	P	7,520	5,569	35.0	3,102	93.51	80.4
Saint-Constant	V	22,577	21,933	2.9	7,720	57.30	394.0
Saint-Eustache	V	40,378	39,848	1.3	15,458	69.42	581.6
Saint-Hubert	V	75,912	77,042	-1.5	28,729	65.98	1 150.6
Saint-Isidore	P	2,371	2,401	-1.2	877	51.95	45.6
Saint-Jérôme	V	24,583	23,916	2.8	12,141	16.23	1 514.8
Saint-Joseph-du-Lac	M	4,882	4,930	-1.0	1,704	41.38	118.0
Saint-Lambert	V	21,051	20,971	0.4	10,513	8.15	2 584.0
Saint-Laurent	V	77,391	74,240	4.2	32,205	42.88	1 804.7
Saint-Lazare	P	12,895	11,193	15.2	4,361	66.53	193.8

See symbols, endnotes and abbreviations at the end of the publication. – Voir signes conventionnels, notes de fin de document et abréviations à la fin de la publication.

**Table 4. Population and Dwelling Counts, for Census Metropolitan Areas, Census Agglomerations and Component Census Subdivisions (Municipalities) (1), 2001 and 1996 Censuses – 100% Data**

**Tableau 4. Chiffres de population et des logements, régions métropolitaines de recensement, agglomérations de recensement et subdivisions de recensement (municipalités) qui en font partie (1), recensements de 2001 et de 1996 – données intégrales**

	CMA/ CA, CSD type – Genre de RMR/ AR ou de SDR	Population			Total private dwellings, 2001 – Total des logements privés, 2001	Land area in square kilometres, 2001 – Superficie des terres en kilomètres carrés, 2001	Population density per square kilometre, 2001 – Densité de la population au kilomètre carré, 2001
		2001	1996	% change – Variation en %			
Saint-Léonard	V	69,604	71,327	-2.4	29,849	13.52	5 149.0
Saint-Mathias-sur-Richelieu	M	4,149	4,014	3.4	1,605	47.19	87.9
Saint-Mathieu	M	1,961	1,925	1.9	753	31.59	62.1
Saint-Mathieu-de-Beloeil	M	2,236	2,143	4.3	757	39.85	56.1
Saint-Philippe	M	3,892	3,656	6.5	1,445	62.22	62.6
Saint-Placide	M	1,537	1,479	3.9	787	43.12	35.6
Saint-Sulpice	P	3,343	3,307	1.1	1,266	36.38	91.9
Sainte-Anne-de-Bellevue	V	5,062	4,700	7.7	2,063	10.57	479.0
Sainte-Anne-des-Plaines	V	12,908	12,908	0.0	4,282	92.79	139.1
Sainte-Catherine	V	15,953	13,724	16.2	5,891	10.19	1 565.6
Sainte-Geneviève	V	3,278	3,339	-1.8	1,537	0.86	3 816.1
Sainte-Julie	V	26,580	24,030	10.6	9,455	49.52	536.7
Sainte-Marthe-sur-le-Lac	V	8,742	8,295	5.4	3,260	9.31	938.6
Sainte-Thérèse	V	24,269	23,477	3.4	10,879	9.58	2 533.9
Senneville	VL	970	906	7.1	371	7.49	129.6
Terrasse-Vaudreuil	M	2,047	1,977	3.5	810	1.04	1 977.2
Terrebonne	V	43,149	42,214	2.2	16,301	72.15	598.0
Varenes	V	19,653	18,842	4.3	7,019	92.53	212.4
Vaudreuil-Dorion	V	19,920	18,466	7.9	8,078	72.47	274.9
Vaudreuil-sur-le-Lac	VL	893	928	-3.8	336	1.37	650.5
Verdun	V	60,564	59,714	1.4	32,330	9.82	6 166.0
Westmount	V	19,727	20,420	-3.4	9,333	4.02	4 902.8
<b>Moose Jaw</b>	<b>CA – AR</b>	<b>33,519</b>	<b>34,829</b>	<b>-3.8</b>	<b>15,020</b>	<b>844.29</b>	<b>39.7</b>
Moose Jaw	C	32,131	32,973	-2.6	14,403	46.81	686.4
Moose Jaw No. 161	RM	1,388	1,856	-25.2	617	797.48	1.7
<b>Nanaimo</b>	<b>CA – AR</b>	<b>85,664</b>	<b>82,691 A</b>	<b>3.6</b>	<b>37,578</b>	<b>1 279.03</b>	<b>67.0</b>
Nanaimo	C	73,000	70,130	4.1	32,422	89.17	818.6
Nanaimo A	RDA	6,423	6,252 A	2.7	2,691	60.11	106.9
Nanaimo C	RDA	929	974 A	-4.6	422	1 075.30	0.9
Nanaimo D	RDA	4,656	4,717 A	-1.3	1,814	51.14	91.0
Nanaimo River 2	R	20	20	0.0	9	0.48	41.9
Nanaimo River 3	R	33	41	-19.5	17	1.08	30.6
Nanaimo River 4	R	158	184	-14.1	57	0.80	197.4
Nanaimo Town 1	R	238	183	30.1	81	0.22	1 080.8
Nanosee	R	207	190	8.9	65	0.73	283.0
<b>New Glasgow</b>	<b>CA – AR</b>	<b>36,735</b>	<b>38,055</b>	<b>-3.5</b>	<b>15,937</b>	<b>2 066.45</b>	<b>17.8</b>
Fisher's Grant 24	R	394	315	25.1	111	0.97	404.5
Merigomish Harbour 31	R	0	2	-100.0	0	0.23	0.0
New Glasgow	T	9,432	9,812	-3.9	4,221	9.93	950.2
Pictou, Subd. B	SCM	6,242	6,602	-5.5	2,436	770.58	8.1
Pictou, Subd. C	SCM	9,181	9,428	-2.6	4,414	1 255.35	7.3
Stellarton	T	4,809	4,968	-3.2	2,047	8.99	534.8
Trenton	T	2,798	2,952	-5.2	1,168	6.01	465.9
Westville	T	3,879	3,976	-2.4	1,540	14.39	269.6
<b>Norfolk</b>	<b>CA – AR</b>	<b>60,847</b>	<b>60,534 A</b>	<b>0.5</b>	<b>25,359</b>	<b>1 606.95</b>	<b>37.9</b>
Norfolk	C	60,847	60,534 A	0.5	25,359	1 606.95	37.9
<b>North Battleford</b>	<b>CA – AR</b>	<b>17,512</b>	<b>17,987</b>	<b>-2.6</b>	<b>7,442</b>	<b>56.81</b>	<b>308.3</b>
Battleford	T	3,820	3,936	-2.9	1,466	23.30	164.0
North Battleford	C	13,692	14,051	-2.6	5,976	33.51	408.6
<b>North Bay</b>	<b>CA – AR</b>	<b>63,681</b>	<b>64,785</b>	<b>-1.7</b>	<b>27,722</b>	<b>1 031.09</b>	<b>61.8</b>
Bonfield	TP	2,064	1,765	16.9	963	205.75	10.0
East Ferris	TP	4,291	4,139	3.7	1,818	149.76	28.7
Nipissing 10	R	1,378	1,381	-0.2	553	259.71	5.3
North Bay	C	52,771	54,332	-2.9	22,973	314.92	167.6
North Himsworth	TP	3,177	3,168	0.3	1,415	100.96	31.5
<b>Orillia</b>	<b>CA – AR</b>	<b>40,256</b>	<b>38,103</b>	<b>5.7</b>	<b>17,816</b>	<b>563.32</b>	<b>71.5</b>
Orillia	C	29,121	27,846	4.6	12,172	28.61	1 018.0
Severn	TP	11,135	10,257	8.6	5,644	534.72	20.8
<b>Oshawa</b>	<b>CMA – RMR</b>	<b>296,298</b>	<b>268,773</b>	<b>10.2</b>	<b>106,447</b>	<b>903.23</b>	<b>328.0</b>
Clarington	T	69,834	60,615	15.2	23,619	611.06	114.3
Oshawa	C	139,051	134,364	3.5	53,298	145.65	954.7
Whitby	T	87,413	73,794	18.5	29,530	146.52	596.6

See symbols, endnotes and abbreviations at the end of the publication. – Voir signes conventionnels, notes de fin de document et abréviations à la fin de la publication.



**Table 4. Population and Dwelling Counts, for Census Metropolitan Areas, Census Agglomerations and Component Census Subdivisions (Municipalities) (1), 2001 and 1996 Censuses – 100% Data**

**Tableau 4. Chiffres de population et des logements, régions métropolitaines de recensement, agglomérations de recensement et subdivisions de recensement (municipalités) qui en font partie (1), recensements de 2001 et de 1996 – données intégrales**

	CMA/ CA, CSD type – Genre de RMR/ AR ou de SDR	Population			Total private dwellings, 2001 – Total des logements privés, 2001	Land area in square kilometres, 2001 – Superficie des terres en kilomètres carrés, 2001	Population density per square kilometre, 2001 – Densité de la population au kilomètre carré, 2001
		2001	1996	% change – Variation en %			
<b>Ottawa – Hull</b>	<b>CMA – RMR</b>	<b>1,063,664</b>	<b>998,718 A</b>	<b>6.5</b>	<b>430,740</b>	<b>5 318.36</b>	<b>200.0</b>
Aylmer	V	36,085	34,901	3.4	13,331	88.96	405.6
Buckingham	V	11,668	11,678	-0.1	4,688	15.11	772.0
Cantley	M	5,898	5,443 A	8.4	2,138	128.39	45.9
Chelsea	M	6,036	5,925	1.9	2,540	111.55	54.1
Clarence-Rockland	C	19,612	18,633 A	5.3	6,846	296.53	66.1
Gatineau	V	102,898	100,684 A	2.2	40,259	146.78	701.0
Hull	V	66,246	62,339	6.3	32,189	36.49	1 815.5
La Pêche	M	6,453	6,160	4.8	3,899	581.57	11.1
Masson-Angers	V	9,799	7,989	22.7	3,657	54.97	178.3
Ottawa	C	774,072	721,136 A	7.3	310,132	2 778.64	278.6
Pontiac	M	4,643	4,722	-1.7	2,241	444.84	10.4
Russell	TP	12,412	11,877	4.5	4,105	198.96	62.4
Val-des-Monts	M	7,842	7,231	8.4	4,715	435.57	18.0
<b>Owen Sound</b>	<b>CA – AR</b>	<b>31,583</b>	<b>31,646 A</b>	<b>-0.2</b>	<b>13,931</b>	<b>627.30</b>	<b>50.3</b>
Georgian Bluffs	TP	10,152	10,256 A	-1.0	4,399	603.79	16.8
Owen Sound	C	21,431	21,390	0.2	9,532	23.51	911.5
<b>Parksville</b>	<b>CA – AR</b>	<b>24,285</b>	<b>22,629 A</b>	<b>7.3</b>	<b>11,727</b>	<b>81.48</b>	<b>298.1</b>
Nanaimo G	RDA	7,041	6,423 A	9.6	3,188	54.43	129.4
Parksville	C	10,323	9,472	9.0	5,030	14.60	706.9
Qualicum Beach	T	6,921	6,734 A	2.8	3,509	12.45	556.0
<b>Pembroke</b>	<b>CA – AR</b>	<b>23,608</b>	<b>24,637 A</b>	<b>-4.2</b>	<b>10,576</b>	<b>752.64</b>	<b>31.4</b>
L'Isle-aux-Allumettes	M	1,385	1,482 A	-6.5	1,036	185.86	7.5
Laurentian Valley	TP	8,733	8,978 A	-2.7	3,333	552.42	15.8
Pembroke	C	13,490	14,177	-4.8	6,207	14.35	940.1
<b>Penticton</b>	<b>CA – AR</b>	<b>41,574</b>	<b>41,276</b>	<b>0.7</b>	<b>19,543</b>	<b>2 216.91</b>	<b>18.8</b>
Okanagan-Similkameen D	RDA	5,703	5,315 A	7.3	2,614	917.16	6.2
Okanagan-Similkameen E	RDA	1,996	1,998 A	-0.1	894	491.13	4.1
Okanagan-Similkameen F	RDA	1,989	1,903 A	4.5	806	621.02	3.2
Penticton	C	30,985	30,987	0.0	14,745	42.42	730.5
Penticton 1	R	901	1,073	-16.0	484	145.18	6.2
<b>Petawawa</b>	<b>CA – AR</b>	<b>14,398</b>	<b>15,304 A</b>	<b>-5.9</b>	<b>5,565</b>	<b>164.68</b>	<b>87.4</b>
Petawawa	T	14,398	15,304 A	-5.9	5,565	164.68	87.4
<b>Peterborough</b>	<b>CA – AR</b>	<b>102,423</b>	<b>100,285 A</b>	<b>2.1</b>	<b>44,833</b>	<b>1 199.75</b>	<b>85.4</b>
Curve Lake First Nation 35	R	945	891	6.1	404	5.79	163.2
Douro-Dummer	TP	6,652	6,684 A	-0.5	3,249	458.46	14.5
Hiawatha First Nation 36	R	297	277	7.2	117	7.81	38.0
Otonabee-South Monaghan	TP	6,669	6,584 A	1.3	2,688	349.47	19.1
Peterborough	C	71,446	69,742 A	2.4	30,804	58.61	1 218.9
Smith-Ennismore-Lakefield	TP	16,414	16,107 A	1.9	7,571	319.61	51.4
<b>Port Alberni</b>	<b>CA – AR</b>	<b>25,396</b>	<b>26,893</b>	<b>-5.6</b>	<b>11,268</b>	<b>1 730.86</b>	<b>14.7</b>
Ahahswinis 1	R	117	101	15.8	40	0.40	294.9
Alberni 2	R	10	8	25.0	3	0.53	18.7
Alberni-Clayoquot B	RDA	502	511 A	-1.8	194	92.53	5.4
Alberni-Clayoquot D	RDA	2,016	2,053 A	-1.8	954	1 403.97	1.4
Alberni-Clayoquot E	RDA	2,779	3,000 A	-7.4	1,156	22.00	126.3
Alberni-Clayoquot F	RDA	1,897	2,026 A	-6.4	807	186.60	10.2
Klehkoot 2	R	10	9	11.1	6	1.15	8.7
Port Alberni	C	17,743	18,782 A	-5.5	7,985	19.87	892.8
Tsahaheh 1	R	322	403	-20.1	123	3.79	84.9
<b>Port Hope and Hope</b>	<b>CA – AR</b>	<b>15,605</b>	<b>15,446 A</b>	<b>1.0</b>	<b>6,125</b>	<b>278.99</b>	<b>55.9</b>
Port Hope and Hope	T	15,605	15,446 A	1.0	6,125	278.99	55.9
<b>Portage la Prairie †</b>	<b>CA – AR</b>	<b>20,617</b>	<b>20,385</b>	<b>1.1</b>	<b>8,194</b>	<b>2 029.96</b>	<b>10.2</b>
Dakota Plains 6A	R	108	84	28.6	34	5.40	20.0
Dakota Tipi 1 †	R	†	†	†	†	0.17	†
Long Plain (Part) 6	R	742	597	24.3	221	35.17	21.1
Portage la Prairie	C	12,976	13,077	-0.8	5,386	24.67	525.9
Portage la Prairie	RM	6,791	6,627	2.5	2,553	1 964.55	3.5
<b>Powell River</b>	<b>CA – AR</b>	<b>18,269</b>	<b>18,402 A</b>	<b>-0.7</b>	<b>9,329</b>	<b>4 718.05</b>	<b>3.9</b>
Harwood Island 2	R	0	0	...	0	9.06	0.0
Powell River	DM	12,983	13,131	-1.1	5,854	29.77	436.1
Powell River A	RDA	988	1,005 A	-1.7	1,358	3 898.07	0.3

See symbols, endnotes and abbreviations at the end of the publication. – Voir signes conventionnels, notes de fin de document et abréviations à la fin de la publication.

**Table 4. Population and Dwelling Counts, for Census Metropolitan Areas, Census Agglomerations and Component Census Subdivisions (Municipalities) (1), 2001 and 1996 Censuses – 100% Data**

**Tableau 4. Chiffres de population et des logements, régions métropolitaines de recensement, agglomérations de recensement et subdivisions de recensement (municipalités) qui en font partie (1), recensements de 2001 et de 1996 – données intégrales**

	CMA/ CA, CSD type – Genre de RMR/ AR ou de SDR	Population			Total private dwellings, 2001 – Total des logements privés, 2001	Land area in square kilometres, 2001 – Superficie des terres en kilomètres carrés, 2001	Population density per square kilometre, 2001 – Densité de la population au kilomètre carré, 2001
		2001	1996	% change – Variation en %			
Powell River B	RDA	1,450	1,379 A	5.1	749	130.52	11.1
Powell River C	RDA	2,135	2,289 A	-6.7	1,076	642.34	3.3
Sechelt (Part)	IGD	36	33	9.1	19	0.24	149.8
Sliammon 1	R	677	565	19.8	273	8.04	84.2
<b>Prince Albert</b>	<b>CA – AR</b>	<b>41,460</b>	<b>41,706</b>	<b>-0.6</b>	<b>16,040</b>	<b>1 885.79</b>	<b>22.0</b>
Buckland No. 491	RM	3,529	3,444	2.5	1,240	788.87	4.5
Opawakoscikan	R	0	0	...	0	0.17	0.0
Prince Albert	C	34,291	34,777	-1.4	13,763	65.76	521.5
Prince Albert No. 461	RM	3,380	3,322	1.7	974	1 016.18	3.3
Wahpaton 94A	R	260	163	59.5	63	14.81	17.6
<b>Prince George</b>	<b>CA – AR</b>	<b>85,035</b>	<b>87,731 A</b>	<b>-3.1</b>	<b>34,436</b>	<b>17 728.92</b>	<b>4.8</b>
Fort George (Shelley) 2	R	106	58	82.8	36	5.29	20.0
Fraser-Fort George A	RDA	3,406	3,093 A	10.1	1,407	1 378.35	2.5
Fraser-Fort George C	RDA	3,178	3,321 A	-4.3	1,323	2 818.62	1.1
Fraser-Fort George D	RDA	4,527	4,586 A	-1.3	1,680	669.18	6.8
Fraser-Fort George F	RDA	1,412	1,523 A	-7.3	645	12 541.48	0.1
Prince George	C	72,406	75,150	-3.7	29,345	315.99	229.1
<b>Prince Rupert</b>	<b>CA – AR</b>	<b>15,302</b>	<b>17,414</b>	<b>-12.1</b>	<b>6,418</b>	<b>223.02</b>	<b>68.6</b>
Port Edward	DM	659	700	-5.9	269	168.12	3.9
Prince Rupert	C	14,643	16,714	-12.4	6,149	54.90	266.7
<b>Québec</b>	<b>CMA – RMR</b>	<b>682,757</b>	<b>671,889</b>	<b>1.6</b>	<b>310,826</b>	<b>3 154.35</b>	<b>216.4</b>
Beaumont	M	2,153	2,067	4.2	894	43.83	49.1
Beauport	V	72,813	72,920	-0.1	29,122	74.37	979.1
Boischatel	M	4,303	4,152	3.6	1,622	20.93	205.6
Cap-Rouge	V	13,700	14,163	-3.3	5,043	6.81	2 012.5
Charlesbourg	V	70,310	70,942	-0.9	31,221	66.28	1 060.8
Charny	V	10,507	10,661	-1.4	4,447	8.07	1 301.9
Château-Richer	V	3,442	3,579	-3.8	1,559	229.45	15.0
Fossambault-sur-le-Lac	V	1,055	921	14.5	1,063	11.38	92.7
L'Ancienne-Lorette	V	15,929	15,895	0.2	6,371	7.63	2 086.9
L'Ange-Gardien	P	2,815	2,841	-0.9	1,215	53.46	52.7
Lac-Beauport	M	5,519	5,008	10.2	2,226	61.27	90.1
Lac-Delage	V	447	368	21.5	193	1.52	294.4
Lac-Saint-Charles	V	8,912	8,540	4.4	3,320	34.07	261.6
Lac-Saint-Joseph	V	184	83	121.7	331	33.59	5.5
Lévis	V	40,926	40,407	1.3	18,610	43.55	939.8
Loretteville	V	13,737	14,168	-3.0	5,881	6.37	2 157.0
Notre-Dame-des-Anges	P	409	370	10.5	2	0.04	11 424.6
Pintendre	M	6,209	6,035	2.9	2,222	54.65	113.6
Québec	V	169,076	167,264	1.1	90,799	92.93	1 819.5
Saint-Augustin-de-Desmaures	M	15,727	14,771	6.5	5,590	85.78	183.3
Saint-Émile	V	10,940	9,889	10.6	3,942	8.36	1 307.9
Saint-Étienne-de-Lauzon	M	8,897	8,207	8.4	3,136	94.15	94.5
Saint-François	P	489	484	1.0	355	29.22	16.7
Saint-Gabriel-de-Valcartier	M	2,256	2,204	2.4	742	435.29	5.2
Saint-Jean	P	862	847	1.8	667	43.49	19.8
Saint-Jean-Chrysostome	V	17,089	16,161	5.7	5,972	85.80	199.2
Saint-Joseph-de-la-Pointe-de-Lévy	P	913	894	2.1	357	35.96	25.4
Saint-Lambert-de-Lauzon	P	4,857	4,590	5.8	1,952	107.13	45.3
Saint-Laurent-de-l'Île-d'Orléans	M	1,617	1,576	2.6	778	35.72	45.3
Saint-Nicolas	V	16,645	15,594	6.7	6,174	95.09	175.0
Saint-Pierre-de-l'Île-d'Orléans	M	1,891	1,982	-4.6	797	31.34	60.3
Saint-Rédempteur	V	6,349	6,358	-0.1	2,247	3.71	1 711.6
Saint-Romuald	V	10,825	10,604	2.1	4,908	17.94	603.4
Sainte-Brigitte-de-Laval	M	3,383	3,214	5.3	1,606	108.69	31.1
Sainte-Catherine-de-la-Jacques-Cartier	V	4,681	4,428	5.7	1,827	121.32	38.6
Sainte-Famille	P	882	913	-3.4	346	48.46	18.2
Sainte-Foy	V	72,547	72,330	0.3	38,205	83.85	865.2
Sainte-Hélène-de-Breakeyville	P	3,639	3,423	6.3	1,343	10.37	351.0
Sainte-Pétronille	VL	1,038	1,090	-4.8	500	4.58	226.6
Shannon	M	3,668	3,751	-2.2	1,351	63.63	57.6
Sillery	V	11,909	12,003	-0.8	4,868	6.70	1 777.1
Stoneham-et-Tewkesbury	CU	5,266	4,842	8.8	2,855	671.63	7.8
Val-Bélair	V	21,332	20,176	5.7	7,940	69.88	305.3
Vanier	V	11,054	11,174	-1.1	5,528	4.59	2 410.6
Wendake	R	1,555	1	...	699	1.46	1 062.2

See symbols, endnotes and abbreviations at the end of the publication. – Voir signes conventionnels, notes de fin de document et abréviations à la fin de la publication.



**Table 4. Population and Dwelling Counts, for Census Metropolitan Areas, Census Agglomerations and Component Census Subdivisions (Municipalities) (1), 2001 and 1996 Censuses – 100% Data**

**Tableau 4. Chiffres de population et des logements, régions métropolitaines de recensement, agglomérations de recensement et subdivisions de recensement (municipalités) qui en font partie (1), recensements de 2001 et de 1996 – données intégrales**

	CMA/ CA, CSD type – Genre de RMR/ AR ou de SDR	Population			Total private dwellings, 2001 – Total des logements privés, 2001	Land area in square kilometres, 2001 – Superficie des terres en kilomètres carrés, 2001	Population density per square kilometre, 2001 – Densité de la population au kilomètre carré, 2001
		2001	1996	% change – Variation en %			
<b>Quesnel</b>	<b>CA – AR</b>	<b>24,426</b>	<b>25,074 A</b>	<b>-2.6</b>	<b>10,261</b>	<b>21 765.84</b>	<b>1.1</b>
Alexandria 1	R	10	8	25.0	2	1.38	7.3
Alexandria 1A	R	0	0	...	0	0.99	0.0
Alexandria 3	R	0	5	-100.0	0	4.95	0.0
Alexandria 3A	R	26	4	550.0	12	1.35	19.2
Baezaeko River 25	R	0	0	...	0	0.66	0.0
Baezaeko River 26	R	0	0	...	0	0.64	0.0
Cariboo A	RDA	6,428	6,561 A	-2.0	2,481	783.54	8.2
Cariboo B	RDA	4,338	4,432 A	-2.1	1,727	1 419.75	3.1
Cariboo C	RDA	1,323	1,393 A	-5.0	613	7 392.12	0.2
Cariboo I	RDA	1,773	1,726 A	2.7	758	11 943.24	0.1
Coglistiko River 29	R	5	2	150.0	2	0.58	8.6
Euchinico Creek 17	R	0	0	...	0	3.80	0.0
Kluskus 1	R	52	52	0.0	14	4.44	11.7
Kushya Creek 7	R	0	0	...	4	0.79	0.0
Nazco 20	R	119	95	25.3	32	4.88	24.4
Quesnel	C	10,044	10,532 A	-4.6	4,408	35.34	284.2
Quesnel 1	R	53	1	...	20	5.41	9.8
Sundayman's Meadow 3	R	0	0	...	8	0.49	0.0
Tatelkus Lake 28	R	0	0	...	1	1.38	0.0
Trout Lake Alec 16	R	20	15	33.3	4	0.97	20.7
Wells	DM	235	249 A	-5.6	175	159.15	1.5
<b>Red Deer</b>	<b>CA – AR</b>	<b>67,707</b>	<b>60,080 A</b>	<b>12.7</b>	<b>27,136</b>	<b>60.90</b>	<b>1 111.8</b>
Red Deer	C	67,707	60,080 A	12.7	27,136	60.90	1 111.8
<b>Regina</b>	<b>CMA – RMR</b>	<b>192,800</b>	<b>193,652</b>	<b>-0.4</b>	<b>80,772</b>	<b>3 407.84</b>	<b>56.6</b>
Balgonie	T	1,239	1,132	9.5	426	3.15	393.2
Belle Plaine	VL	70	64	9.4	27	1.34	52.1
Buena Vista	VL	397	343	15.7	376	3.61	110.0
Disley	VL	62	51	21.6	28	0.65	95.1
Edenwold	VL	226	198	14.1	81	0.68	330.0
Edenwold No. 158	RM	3,005	2,724 A	10.3	998	884.82	3.4
Grand Coulee	VL	366	336	8.9	105	0.24	1 496.3
Lumsden	T	1,581	1,530	3.3	577	3.37	469.6
Lumsden Beach	RV	0	0	...	91	0.47	0.0
Lumsden No. 189	RM	1,646	1,376	19.6	615	819.24	2.0
Pense	VL	533	534	-0.2	187	1.32	403.4
Pense No. 160	RM	494	536	-7.8	197	841.48	0.6
Pilot Butte	T	1,850	1,481 A	24.9	588	4.69	394.5
Regina	C	178,225	180,404 A	-1.2	74,814	118.66	1 501.9
Regina Beach	T	1,039	984	5.6	975	2.58	402.0
Sherwood No. 159	RM	1,054	1,052 A	0.2	376	719.46	1.5
White City	T	1,013	907 A	11.7	311	2.06	490.7
<b>Rimouski</b>	<b>CA – AR</b>	<b>47,688</b>	<b>48,104</b>	<b>-0.9</b>	<b>22,197</b>	<b>599.62</b>	<b>79.5</b>
Le Bic	M	2,872	2,999	-4.2	1,319	82.06	35.0
Pointe-au-Père	V	4,171	4,145	0.6	1,560	18.22	228.9
Rimouski	V	31,305	31,773	-1.5	15,159	76.18	410.9
Rimouski-Est	VL	2,058	2,119	-2.9	908	6.03	341.4
Saint-Anaclet-de-Lessard	P	2,592	2,546	1.8	1,098	127.21	20.4
Saint-Narcisse-de-Rimouski	P	1,009	996	1.3	641	164.16	6.1
Sainte-Blandine	P	2,218	2,114	4.9	912	75.51	29.4
Sainte-Odile-sur-Rimouski	P	1,463	1,412	3.6	600	50.24	29.1
<b>Rivière-du-Loup</b>	<b>CA – AR</b>	<b>22,339</b>	<b>22,378</b>	<b>-0.2</b>	<b>10,269</b>	<b>300.08</b>	<b>74.4</b>
Notre-Dame-du-Portage	P	1,172	1,209	-3.1	638	39.91	29.4
Rivière-du-Loup	V	17,772	17,801 A	-0.2	8,254	84.23	211.0
Saint-Antonin	P	3,395	3,368	0.8	1,377	175.94	19.3
<b>Rouyn-Noranda</b>	<b>CA – AR</b>	<b>36,308</b>	<b>39,096</b>	<b>-7.1</b>	<b>17,018</b>	<b>2 542.58</b>	<b>14.3</b>
Arntfield	M	471	433	8.8	217	396.52	1.2
Bellecombe	M	731	755	-3.2	291	691.42	1.1
Cloutier	M	351	356	-1.4	145	89.78	3.9
D'Alembert	M	920	810	13.6	340	380.74	2.4
Évain	M	3,750	3,892	-3.6	1,355	195.90	19.1
McWatters	M	1,815	1,914	-5.2	703	440.14	4.1
Rouyn-Noranda	V	28,270	30,936 A	-8.6	13,967	348.07	81.2

See symbols, endnotes and abbreviations at the end of the publication. – Voir signes conventionnels, notes de fin de document et abréviations à la fin de la publication.

Table 4. Population and Dwelling Counts, for Census Metropolitan Areas, Census Agglomerations and Component Census Subdivisions (Municipalities) (1), 2001 and 1996 Censuses – 100% Data

Tableau 4. Chiffres de population et des logements, régions métropolitaines de recensement, agglomérations de recensement et subdivisions de recensement (municipalités) qui en font partie (1), recensements de 2001 et de 1996 – données intégrales

	CMA/ CA, CSD type – Genre de RMR/ AR ou de SDR	Population			Total private dwellings, 2001 – Total des logements privés, 2001	Land area in square kilometres, 2001 – Superficie des terres en kilomètres carrés, 2001	Population density per square kilometre, 2001 – Densité de la population au kilomètre carré, 2001
		2001	1996	% change – Variation en %			
<b>Saint John</b>	<b>CMA – RMR</b>	<b>122,678</b>	<b>125,705</b>	<b>-2.4</b>	<b>51,775</b>	<b>3 359.61</b>	<b>36.5</b>
Grand Bay-Westfield	T	4,949	4,880 A	1.4	1,852	59.73	82.9
Greenwich	PAR	1,091	1,175	-7.1	522	114.31	9.5
Hampton	PAR	2,721	2,635	3.3	999	121.39	22.4
Hampton	T	3,997	4,081	-2.1	1,427	21.00	190.3
Kingston	PAR	2,817	2,873	-1.9	1,265	200.48	14.1
Lepreau	PAR	865	875	-1.1	498	209.34	4.1
Musquash	PAR	1,280	1,315	-2.7	556	233.46	5.5
Petersville	PAR	821	849	-3.3	326	588.42	1.4
Quispamsis	T	13,757	13,579 A	1.3	4,596	57.12	240.9
Rothsay	PAR	314	321 A	-2.2	114	7.62	41.2
Rothsay	T	11,505	11,470 A	0.3	4,333	34.13	337.1
Saint John	C	69,661	72,494	-3.9	31,684	316.31	220.2
Saint Martins	PAR	1,248	1,284	-2.8	579	629.00	2.0
Simonds	PAR	3,844	3,823	0.5	1,416	281.36	13.7
St. Martins	VL	374	386	-3.1	204	2.29	163.2
Upham	PAR	1,303	1,390	-6.3	545	188.55	6.9
Westfield	PAR	2,131	2,275	-6.3	859	295.08	7.2
<b>Saint-Georges</b>	<b>CA – AR</b>	<b>28,127</b>	<b>26,584</b>	<b>5.8</b>	<b>11,810</b>	<b>198.21</b>	<b>141.9</b>
Aubert-Gallion	M	2,444	2,209	10.6	881	49.45	49.4
Saint-Georges	V	20,787	20,057	3.6	9,149	25.34	820.4
Saint-Georges-Est	P	4,110	3,555	15.6	1,504	68.78	59.8
Saint-Jean-de-la-Lande	P	786	763	3.0	276	54.65	14.4
<b>Saint-Hyacinthe</b>	<b>CA – AR</b>	<b>49,536</b>	<b>50,027</b>	<b>-1.0</b>	<b>22,357</b>	<b>167.25</b>	<b>296.2</b>
Saint-Hyacinthe	V	38,739	38,995 A	-0.7	18,279	37.46	1 034.1
Saint-Hyacinthe-le-Confesseur	P	1,151	1,126	2.2	455	27.46	41.9
Saint-Thomas-d'Aquin	P	4,000	4,182 A	-4.4	1,491	46.97	85.2
Sainte-Rosalie	P	1,476	1,571	-6.0	549	51.41	28.7
Sainte-Rosalie	V	4,170	4,153	0.4	1,583	3.95	1 057.0
<b>Saint-Jean-sur-Richelieu</b>	<b>CA – AR</b>	<b>79,600</b>	<b>76,461</b>	<b>4.1</b>	<b>33,897</b>	<b>226.34</b>	<b>351.7</b>
Iberville	V	9,424	9,635	-2.2	4,050	5.21	1 807.3
L'Acadie	M	5,526	5,474	0.9	1,999	69.34	79.7
Saint-Athanase	P	6,691	6,546	2.2	2,541	53.22	125.7
Saint-Jean-sur-Richelieu	V	37,386	36,435	2.6	17,961	47.06	794.4
Saint-Luc	V	20,573	18,371	12.0	7,346	51.51	399.4
<b>Salaberry-de-Valleyfield</b>	<b>CA – AR</b>	<b>39,028</b>	<b>39,563</b>	<b>-1.4</b>	<b>17,434</b>	<b>106.76</b>	<b>365.6</b>
Grande-Île	M	4,559	4,468	2.0	1,839	9.82	464.3
Saint-Timothée	V	8,299	8,495	-2.3	3,245	69.49	119.4
Salaberry-de-Valleyfield	V	26,170	26,600	-1.6	12,350	27.45	953.5
<b>Sarnia</b>	<b>CA – AR</b>	<b>88,331</b>	<b>90,697 A</b>	<b>-2.6</b>	<b>37,854</b>	<b>799.75</b>	<b>110.4</b>
Point Edward	VL	2,101	2,257	-6.9	973	3.27	643.2
Sarnia	C	70,876	72,738	-2.6	30,859	164.62	430.5
Sarnia 45	R	695	621	11.9	273	12.57	55.3
St. Clair	TP	14,659	15,081 A	-2.8	5,749	619.29	23.7
<b>Saskatoon</b>	<b>CMA – RMR</b>	<b>225,927</b>	<b>219,056</b>	<b>3.1</b>	<b>94,688</b>	<b>5 192.22</b>	<b>43.5</b>
Allan	T	679	702	-3.3	282	1.78	380.6
Asquith	T	574	533	7.7	220	1.20	479.5
Blucher No. 343	RM	1,476	1,155	27.8	567	789.28	1.9
Bradwell	VL	156	145	7.6	67	0.42	375.7
Clavet	VL	357	339	5.3	120	0.61	580.6
Colonsay	T	426	428	-0.5	184	2.45	174.0
Colonsay No. 342	RM	310	322	-3.7	132	549.31	0.6
Corman Park No. 344	RM	8,093	7,143 A	13.3	2,695	1 990.49	4.1
Dalmeny	T	1,610	1,470	9.5	487	2.27	710.6
Delisle	T	884	840	5.2	363	2.35	376.4
Dundurn	T	596	476	25.2	251	0.88	676.8
Dundurn No. 314	RM	562	555	1.3	161	800.91	0.7
Elstow	VL	97	93	4.3	44	0.58	165.8
Langham	T	1,145	1,104	3.7	454	3.92	292.0
Martensville	T	4,365	3,480 A	25.4	1,364	3.54	1 232.0
Meacham	VL	90	79	13.9	52	1.26	71.2
Osler	T	823	618	33.2	259	0.98	840.3
Saskatoon	C	196,811	193,653 A	1.6	84,281	148.34	1 326.8
Shields	RV	142	78	82.1	167	0.43	329.8

See symbols, endnotes and abbreviations at the end of the publication. – Voir signes conventionnels, notes de fin de document et abréviations à la fin de la publication.



**Table 4. Population and Dwelling Counts, for Census Metropolitan Areas, Census Agglomerations and Component Census Subdivisions (Municipalities) (1), 2001 and 1996 Censuses – 100% Data**

**Tableau 4. Chiffres de population et des logements, régions métropolitaines de recensement, agglomérations de recensement et subdivisions de recensement (municipalités) qui en font partie (1), recensements de 2001 et de 1996 – données intégrales**

	CMA/ CA, CSD type – Genre de RMR/ AR ou de SDR	Population			Total private dwellings, 2001 – Total des logements privés, 2001	Land area in square kilometres, 2001 – Superficie des terres en kilomètres carrés, 2001	Population density per square kilometre, 2001 – Densité de la population au kilomètre carré, 2001
		2001	1996	% change – Variation en %			
Thode	RV	133	90	47.8	98	0.78	170.8
Vanscoy	VL	345	316	9.2	136	0.92	374.4
Vanscoy No. 345	RM	2,617	2,423	8.0	1,056	865.21	3.0
Warman	T	3,481	2,839	22.6	1,199	5.01	695.1
White Cap 94	R	155	175	-11.4	49	19.29	8.0
<b>Sault Ste. Marie †</b>	<b>CA – AR</b>	<b>78,908</b>	<b>83,619</b>	<b>-5.6</b>	<b>34,855</b>	<b>715.29</b>	<b>110.3</b>
Garden River 14	R	859	¶	...	316	128.10	6.7
Laird	TP	1,021	1,073	-4.8	509	102.02	10.0
Macdonald, Meredith and Aberdeen Additional	TP	1,452	1,521	-4.5	768	161.93	9.0
Prince	TP	1,010	971	4.0	440	84.28	12.0
Rankin Location 15D ¶	R	¶	¶	¶	¶	15.51	¶
Sault Ste. Marie	C	74,566	80,054	-6.9	32,822	223.45	333.7
<b>Sept-Îles</b>	<b>CA – AR</b>	<b>26,952</b>	<b>28,005</b>	<b>-3.8</b>	<b>11,964</b>	<b>1 697.44</b>	<b>15.9</b>
Maliotenam 27A	R	1,095	1,004	9.1	341	5.06	216.4
Moisie	V	930	897	3.7	575	1 396.99	0.7
Sept-Îles	V	23,791	25,224	-5.7	10,738	294.20	80.9
Uashat	R	1,136	880	29.1	310	1.19	950.8
<b>Shawinigan</b>	<b>CA – AR</b>	<b>57,304</b>	<b>59,851</b>	<b>-4.3</b>	<b>28,543</b>	<b>661.50</b>	<b>86.6</b>
Grand-Mère	V	13,179	14,223	-7.3	6,710	62.95	209.4
Lac-à-la-Tortue	M	3,039	3,050	-0.4	1,532	53.44	56.9
Saint-Boniface-de-Shawinigan	VL	3,998	3,998	0.0	1,713	108.89	36.7
Saint-Georges	VL	3,854	3,929	-1.9	1,429	17.36	222.0
Saint-Gérard-des-Laurentides	P	2,176	2,113	3.0	932	36.56	59.5
Saint-Jean-des-Piles	P	713	640	11.4	472	83.38	8.6
Saint-Mathieu-du-Parc	M	1,266	1,151	10.0	1,184	221.81	5.7
Shawinigan	V	17,535	18,943 A	-7.4	9,373	28.15	622.9
Shawinigan-Sud	V	11,544	11,804	-2.2	5,198	48.97	235.7
<b>Sherbrooke</b>	<b>CMA – RMR</b>	<b>153,811</b>	<b>149,569 A</b>	<b>2.8</b>	<b>72,218</b>	<b>1 108.16</b>	<b>138.8</b>
Ascot	M	6,908	6,828 A	1.2	3,442	9.09	760.0
Ascot Corner	M	2,342	2,280	2.7	899	82.48	28.4
Bromptonville	V	5,571	5,583 A	-0.2	2,113	76.78	72.6
Compton	M	3,047	3,043 A	0.1	1,180	211.36	14.4
Deauville	M	2,895	2,599	11.4	1,284	28.92	100.1
Fleurimont	V	16,521	16,262	1.6	6,092	35.47	465.8
Hatley	CT	1,491	1,443 A	3.3	644	71.23	20.9
Lennoxville	V	4,963	4,691 A	5.8	2,603	27.81	178.5
North Hatley	VL	746	758	-1.6	443	3.34	223.4
Rock Forest	V	18,667	16,604	12.4	7,174	48.22	387.1
Saint-Denis-de-Brompton	P	2,498	2,289	9.1	1,293	65.61	38.1
Saint-Élie-d'Orford	M	7,947	6,148	29.3	2,891	100.37	79.2
Sherbrooke	V	75,916	76,786	-1.1	40,473	58.15	1 305.5
Stoke	M	2,475	2,409	2.7	941	250.58	9.9
Waterville	V	1,824	1,846 A	-1.2	746	38.76	47.1
<b>Sorel-Tracy</b>	<b>CA – AR</b>	<b>40,956</b>	<b>43,010 A</b>	<b>-4.8</b>	<b>18,992</b>	<b>172.59</b>	<b>237.3</b>
Saint-Joseph-de-Sorel	V	1,758	1,875	-6.2	968	1.38	1 275.7
Sainte-Anne-de-Sorel	P	2,683	2,796 A	-4.0	1,379	38.39	69.9
Sainte-Victoire-de-Sorel	P	2,321	2,318	0.1	969	74.76	31.0
Sorel-Tracy	V	34,194	36,021 A	-5.1	15,676	58.07	588.9
<b>Squamish</b>	<b>CA – AR</b>	<b>14,435</b>	<b>14,236 A</b>	<b>1.4</b>	<b>5,471</b>	<b>96.10</b>	<b>150.2</b>
Kowtain 17	R	23	39	-41.0	8	0.21	109.7
Seaichem 16	R	0	44	-100.0	1	0.08	0.0
Squamish	DM	14,247	13,994	1.8	5,411	95.41	149.3
Stawamus 24	R	50	21	138.1	15	0.19	258.1
Waiwakum 14	R	91	100	-9.0	26	0.17	536.6
Yekwaupsum 18	R	24	38	-36.8	10	0.03	819.1
<b>St. Catharines – Niagara</b>	<b>CMA – RMR</b>	<b>377,009</b>	<b>372,406</b>	<b>1.2</b>	<b>159,032</b>	<b>1 406.42</b>	<b>268.1</b>
Fort Erie	T	28,143	27,183	3.5	13,601	167.42	168.1
Lincoln	T	20,612	18,801	9.6	7,342	162.86	126.6
Niagara Falls	C	78,815	76,917	2.5	32,447	209.99	375.3
Niagara-on-the-Lake	T	13,839	13,238	4.5	5,388	133.67	103.5
Pelham	T	15,272	14,343	6.5	5,714	126.42	120.8
Port Colborne	C	18,450	18,451	0.0	8,362	123.37	149.6

See symbols, endnotes and abbreviations at the end of the publication. – Voir signes conventionnels, notes de fin de document et abréviations à la fin de la publication.

**Table 4. Population and Dwelling Counts, for Census Metropolitan Areas, Census Agglomerations and Component Census Subdivisions (Municipalities) (1), 2001 and 1996 Censuses – 100% Data**

**Tableau 4. Chiffres de population et des logements, régions métropolitaines de recensement, agglomérations de recensement et subdivisions de recensement (municipalités) qui en font partie (1), recensements de 2001 et de 1996 – données intégrales**

	CMA/ CA, CSD type – Genre de RMR/ AR ou de SDR	Population			Total private dwellings, 2001 – Total des logements privés, 2001	Land area in square kilometres, 2001 – Superficie des terres en kilomètres carrés, 2001	Population density per square kilometre, 2001 – Densité de la population au kilomètre carré, 2001
		2001	1996	% change – Variation en %			
St. Catharines	C	129,170	130,926	-1.3	55,815	97.11	1 330.2
Thorold	C	18,048	17,883	0.9	7,277	84.82	212.8
Wainfleet	TP	6,258	6,253	0.1	2,436	217.29	28.8
Welland	C	48,402	48,411	0.0	20,650	83.47	579.9
<b>St. John's</b>	<b>CMA – RMR</b>	<b>172,918</b>	<b>174,051</b>	<b>-0.7</b>	<b>69,118</b>	<b>804.63</b>	<b>214.9</b>
Bauline	T	364	380	-4.2	132	15.95	22.8
Bay Bulls	T	1,014	1,063	-4.6	385	30.74	33.0
Conception Bay South	T	19,772	19,265	2.6	7,142	59.27	333.6
Flatrock	T	1,138	1,087	4.7	386	18.12	62.8
Logy Bay-Middle Cove-Outer Cove	T	1,872	1,881	-0.5	647	16.98	110.2
Mount Pearl	T	24,964	25,531 A	-2.2	9,131	15.74	1 585.7
Paradise	T	9,598	7,948 A	20.8	3,404	29.24	328.3
Petty Harbour-Maddox Cove	T	949	954	-0.5	335	4.51	210.6
Portugal Cove-St. Philip's	T	5,866	5,773	1.6	2,153	57.35	102.3
Pouch Cove	T	1,669	1,885	-11.5	636	58.34	28.6
St. John's	C	99,182	101,936	-2.7	42,443	446.04	222.4
Torbay	T	5,474	5,230	4.7	1,937	34.88	156.9
Witless Bay	T	1,056	1,118	-5.5	387	17.49	60.4
<b>Stratford</b>	<b>CA – AR</b>	<b>29,676</b>	<b>29,007 A</b>	<b>2.3</b>	<b>12,642</b>	<b>21.92</b>	<b>1 353.7</b>
Stratford	C	29,676	29,007 A	2.3	12,642	21.92	1 353.7
<b>Summerside</b>	<b>CA – AR</b>	<b>16,200</b>	<b>16,001</b>	<b>1.2</b>	<b>6,593</b>	<b>91.85</b>	<b>176.4</b>
Linkletter	COM	332	304	9.2	118	9.05	36.7
Lot 17	LOT	448	493	-9.1	170	51.63	8.7
Miscouche	COM	766	679	12.8	324	2.81	272.3
Summerside	C	14,654	14,525	0.9	5,981	28.36	516.7
<b>Swift Current</b>	<b>CA – AR</b>	<b>16,527</b>	<b>16,437</b>	<b>0.5</b>	<b>7,527</b>	<b>1 131.68</b>	<b>14.6</b>
Swift Current	C	14,821	14,890	-0.5	6,891	24.03	616.8
Swift Current No. 137	RM	1,706	1,547	10.3	636	1 107.65	1.5
<b>Terrace</b>	<b>CA – AR</b>	<b>19,980</b>	<b>20,941</b>	<b>-4.6</b>	<b>7,868</b>	<b>9 747.65</b>	<b>2.0</b>
Kitimat-Stikine C (Part 1)	RDA	2,998	3,092 A	-3.0	1,360	9 682.62	0.3
Kitimat-Stikine E	RDA	4,475	4,722 A	-5.2	1,771	16.37	273.3
Kitsumkaylum 1	R	265	248	6.9	85	4.45	59.6
Kshish 4	R	58	1	5,700.0	20	2.72	21.3
Kulspai 6	R	75	95	-21.1	21	0.04	2 060.4
Terrace	C	12,109	12,783 A	-5.3	4,611	41.45	292.1
<b>Thetford Mines</b>	<b>CA – AR</b>	<b>26,323</b>	<b>27,760</b>	<b>-5.2</b>	<b>12,235</b>	<b>226.83</b>	<b>116.0</b>
Black Lake	V	4,109	4,408	-6.8	1,793	41.35	99.4
Pontbriand	M	821	858	-4.3	345	50.35	16.3
Robertsonville	VL	1,705	1,829	-6.8	726	30.45	56.0
Thetford Mines	V	16,628	17,635	-5.7	7,864	36.95	450.0
Thetford-Partie-Sud	CT	3,060	3,030	1.0	1,507	67.73	45.2
<b>Thompson</b>	<b>CA – AR</b>	<b>13,256</b>	<b>14,385</b>	<b>-7.8</b>	<b>5,208</b>	<b>17.18</b>	<b>771.7</b>
Thompson	C	13,256	14,385	-7.8	5,208	17.18	771.7
<b>Thunder Bay</b>	<b>CMA – RMR</b>	<b>121,986</b>	<b>126,643 A</b>	<b>-3.7</b>	<b>54,090</b>	<b>2 548.16</b>	<b>47.9</b>
Conmee	TP	748	729	2.6	270	167.55	4.5
Fort William 52	R	599	661	-9.4	220	58.17	10.3
Gillies	TP	522	497	5.0	212	92.67	5.6
Neebing	TP	2,049	2,102 A	-2.5	1,088	873.24	2.3
O'Connor	TP	724	739	-2.0	268	108.58	6.7
Oliver Paipoonge	TP	5,862	5,907 A	-0.8	2,059	350.27	16.7
Shuniah	TP	2,466	2,346	5.1	2,084	569.20	4.3
Thunder Bay	C	109,016	113,662	-4.1	47,889	328.47	331.9
<b>Tillsonburg</b>	<b>CA – AR</b>	<b>14,052</b>	<b>13,211</b>	<b>6.4</b>	<b>6,153</b>	<b>22.34</b>	<b>629.1</b>
Tillsonburg	T	14,052	13,211	6.4	6,153	22.34	629.1
<b>Timmins</b>	<b>CA – AR</b>	<b>43,686</b>	<b>47,499</b>	<b>-8.0</b>	<b>18,806</b>	<b>2 961.52</b>	<b>14.8</b>
Timmins	C	43,686	47,499	-8.0	18,806	2 961.52	14.8
<b>Toronto</b>	<b>CMA – RMR</b>	<b>4,682,897</b>	<b>4,263,759 A</b>	<b>9.8</b>	<b>1,671,087</b>	<b>5 902.74</b>	<b>793.3</b>
Ajax	T	73,753	64,430	14.5	23,642	67.09	1 099.3
Aurora	T	40,167	34,857	15.2	13,412	49.61	809.7
Bradford West Gwillimbury	T	22,228	20,213	10.0	7,248	201.03	110.6
Brampton	C	325,428	268,251	21.3	98,753	266.53	1 221.0

See symbols, endnotes and abbreviations at the end of the publication. – Voir signes conventionnels, notes de fin de document et abréviations à la fin de la publication.



**Table 4. Population and Dwelling Counts, for Census Metropolitan Areas, Census Agglomerations and Component Census Subdivisions (Municipalities) (1), 2001 and 1996 Censuses – 100% Data**

**Tableau 4. Chiffres de population et des logements, régions métropolitaines de recensement, agglomérations de recensement et subdivisions de recensement (municipalités) qui en font partie (1), recensements de 2001 et de 1996 – données intégrales**

	CMA/ CA, CSD type	Population			Total private dwellings, 2001	Land area in square kilometres, 2001	Population density per square kilometre, 2001
		2001	1996	% change – Variation en %			
	Genre de RMR/ AR ou de SDR				Total des logements privés, 2001	Superficie des terres en kilomètres carrés, 2001	Densité de la population au kilomètre carré, 2001
Caledon	T	50,595	39,893	26.8	16,662	687.04	73.6
Chippewas of Georgina Island First Nation	R	273	201	35.8	123	14.55	18.8
East Gwillimbury	T	20,555	19,770	4.0	6,653	245.06	83.9
Georgina	T	39,263	34,777	12.9	15,518	287.72	136.5
Halton Hills	T	48,184	42,390	13.7	16,715	276.35	174.4
King	TP	18,533	18,223	1.7	6,359	333.04	55.6
Markham	T	208,615	173,383	20.3	61,618	212.47	981.8
Milton	T	31,471	32,104	-2.0	10,933	366.46	85.9
Mississauga	C	612,925	544,382	12.6	198,235	288.42	2 125.1
Mono	T	6,922	6,552	5.6	2,490	277.77	24.9
New Tecumseth	T	26,141	22,904 A	14.1	9,588	274.18	95.3
Newmarket	T	65,788	57,125	15.2	21,589	38.07	1 728.0
Oakville	T	144,738	128,405	12.7	50,000	138.51	1 044.9
Orangeville	T	25,248	21,498	17.4	8,746	15.57	1 621.5
Pickering	C	87,139	78,989	10.3	27,188	231.58	376.3
Richmond Hill	T	132,030	101,725	29.8	41,966	100.89	1 308.7
Toronto	C	2,481,494	2,385,421 A	4.0	965,554	629.91	3 939.4
Uxbridge	TP	17,377	15,882	9.4	6,094	420.65	41.3
Vaughan	C	182,022	132,549	37.3	54,359	273.50	665.5
Whitchurch-Stouffville	T	22,008	19,835	11.0	7,642	206.74	106.5
<b>Trois-Rivières</b>	<b>CMA – RMR</b>	<b>137,507</b>	<b>139,956</b>	<b>-1.7</b>	<b>64,486</b>	<b>880.47</b>	<b>156.2</b>
Bécancour	V	11,051	11,489	-3.8	4,690	441.00	25.1
Cap-de-la-Madeleine	V	32,534	33,438	-2.7	15,072	18.25	1 782.2
Champlain	M	1,623	1,608	0.9	765	58.45	27.8
Pointe-du-Lac	M	6,902	6,197	11.4	2,687	62.78	109.9
Saint-Louis-de-France	V	7,246	7,327	-1.1	2,713	60.55	119.7
Saint-Maurice	P	2,292	2,295	-0.1	902	91.48	25.1
Sainte-Marthe-du-Cap	V	6,162	6,150	0.2	2,373	39.89	154.5
Trois-Rivières	V	46,264	48,419	-4.5	25,400	77.83	594.4
Trois-Rivières-Ouest	V	23,287	22,886	1.8	9,812	29.73	783.2
Wôlinak 11	R	146	147	-0.7	72	0.49	297.4
<b>Truro</b>	<b>CA – AR</b>	<b>44,276</b>	<b>44,102</b>	<b>0.4</b>	<b>19,547</b>	<b>2 732.48</b>	<b>16.2</b>
Colchester, Subd. B	SCM	18,607	18,406	1.1	8,165	1 248.24	14.9
Colchester, Subd. C	SCM	13,391	13,000	3.0	5,522	1 443.06	9.3
Millbrook 27	R	821	758	8.3	277	3.55	231.4
Truro	T	11,457	11,938	-4.0	5,583	37.62	304.5
<b>Val-d'Or</b>	<b>CA – AR</b>	<b>32,423</b>	<b>33,756 A</b>	<b>-3.9</b>	<b>14,060</b>	<b>3 548.53</b>	<b>9.1</b>
Dubuisson	M	1,686	1,655	1.9	666	162.57	10.4
Lac-Simon	R	993	914	8.6	207	3.24	306.8
Sullivan	M	3,529	3,312	6.6	1,386	32.61	108.2
Val-d'Or	V	22,748	24,479 A	-7.1	10,580	2 889.53	7.9
Val-Senneville	M	2,479	2,408	2.9	861	273.51	9.1
Vassan	M	988	988	0.0	360	187.06	5.3
<b>Vancouver</b>	<b>CMA – RMR</b>	<b>1,986,965</b>	<b>1,831,665</b>	<b>8.5</b>	<b>786,277</b>	<b>2 878.52</b>	<b>690.3</b>
Anmore	VL	1,344	961	39.9	463	27.42	49.0
Barnston Island 3	R	46	37	24.3	15	0.43	106.7
Belcarra	VL	682	665	2.6	293	5.46	125.0
Bowen Island	IM	2,957	2,738 A	8.0	1,490	49.94	59.2
Burnaby	C	193,954	179,209	8.2	76,212	90.09	2 152.9
Burrard Inlet 3	R	1,203	462	160.4	578	1.09	1 106.4
Capilano 5	R	2,230	2,141	4.2	1,272	1.39	1 600.4
Coquitlam	C	112,890	101,820	10.9	41,481	121.68	927.8
Coquitlam 1	R	15	¶	...	10	0.02	675.7
Coquitlam 2	R	5	¶	...	4	0.78	6.4
Delta	DM	96,950	95,411	1.6	33,366	183.78	527.5
Greater Vancouver A	RDA	8,034	7,096 A	13.2	3,224	818.84	9.8
Katzie 1	R	224	176	27.3	68	0.52	429.4
Katzie 2	R	31	29	6.9	11	0.30	101.6
Langley	C	23,643	22,523	5.0	10,343	10.22	2 312.9
Langley	DM	86,896	80,179	8.4	30,269	306.81	283.2
Langley 5	R	0	3	-100.0	1	1.34	0.0
Lions Bay	VL	1,379	1,412 A	-2.3	572	2.55	540.6
Maple Ridge	DM	63,169	56,173	12.5	23,168	265.69	237.8
Matsqui 4	R	417	443	-5.9	252	0.29	1 432.5
McMillan Island 6	R	59	62	-4.8	22	1.84	32.1
Mission 1	R	339	321	5.6	108	0.16	2 146.9
Musqueam 2	R	1,305	1,392	-6.3	436	1.91	684.0

See symbols, endnotes and abbreviations at the end of the publication. – Voir signes conventionnels, notes de fin de document et abréviations à la fin de la publication.

**Table 4. Population and Dwelling Counts, for Census Metropolitan Areas, Census Agglomerations and Component Census Subdivisions (Municipalities) (1), 2001 and 1996 Censuses – 100% Data**

**Tableau 4. Chiffres de population et des logements, régions métropolitaines de recensement, agglomérations de recensement et subdivisions de recensement (municipalités) qui en font partie (1), recensements de 2001 et de 1996 – données intégrales**

	CMA/ CA, CSD type – Genre de RMR/ AR ou de SDR	Population			Total private dwellings, 2001 – Total des logements privés, 2001	Land area in square kilometres, 2001 – Superficie des terres en kilomètres carrés, 2001	Population density per square kilometre, 2001 – Densité de la population au kilomètre carré, 2001
		2001	1996	% change – Variation en %			
Musqueam 4	R	5	7	-28.6	2	0.60	8.4
New Westminster	C	54,656	49,350	10.8	26,624	15.40	3 548.5
North Vancouver	C	44,303	41,475	6.8	21,217	11.95	3 706.2
North Vancouver	DM	82,310	80,418	2.4	29,528	160.47	512.9
Pitt Meadows	DM	14,670	13,436	9.2	5,397	85.38	171.8
Port Coquitlam	C	51,257	46,682	9.8	18,248	28.79	1 780.4
Port Moody	C	23,816	20,847	14.2	8,767	25.62	929.5
Richmond	C	164,345	148,867	10.4	58,272	128.69	1 277.1
Semiahmoo	R	131	200	-34.5	168	1.28	102.3
Seymour Creek 2	R	54	33	63.6	21	0.67	80.8
Surrey	C	347,825	304,477	14.2	118,529	317.40	1 095.8
Tsawwassen	R	474	512	-7.4	167	1.95	243.4
Vancouver	C	545,671	514,008	6.2	248,981	114.67	4 758.7
West Vancouver	DM	41,421	40,882	1.3	17,299	87.43	473.8
White Rock	C	18,250	17,210	6.0	9,397	5.28	3 458.3
Whonnock 1	R	5	8	-37.5	2	0.39	13.0
<b>Vernon</b>	<b>CA – AR</b>	<b>51,530</b>	<b>49,701 A</b>	<b>3.7</b>	<b>22,949</b>	<b>1 041.96</b>	<b>49.5</b>
Coldstream	DM	9,106	8,975	1.5	3,308	67.25	135.4
North Okanagan B	RDA	3,067	3,113 A	-1.5	1,280	505.30	6.1
North Okanagan C	RDA	3,627	3,587 A	1.1	1,547	301.25	12.0
Okanagan (Part) 1	R	1,800	1,438	25.2	1,304	89.90	20.0
Priest's Valley 6	R	436	423	3.1	222	0.35	1 243.6
Vernon	C	33,494	32,165 A	4.1	15,288	77.92	429.8
<b>Victoria †</b>	<b>CMA – RMR</b>	<b>311,902</b>	<b>304,287</b>	<b>2.5</b>	<b>141,985</b>	<b>695.34</b>	<b>448.6</b>
Becher Bay 1	R	159	93	71.0	116	2.67	59.5
Capital H (Part 1)	RDA	3,801	3,568 A	6.5	1,841	229.53	16.6
Central Saanich	DM	15,348	14,611	5.0	6,047	41.39	370.8
Cole Bay 3	R	257	256	0.4	70	2.82	91.1
Colwood	C	13,745	13,848	-0.7	4,966	17.76	773.8
East Saanich 2	R	1,429	1,470	-2.8	663	2.61	548.4
Esquimalt	DM	16,127	16,151	-0.1	7,847	7.04	2 289.6
Esquimalt ‡	R	¶	¶	¶	¶	0.23	¶
Highlands	DM	1,674	1,423	17.6	620	37.87	44.2
Langford	DM	18,840	17,515 A	7.6	7,215	39.36	478.6
Metchosin	DM	4,857	4,709	3.1	1,744	71.32	68.1
New Songhees 1A	R	1,874	1,774	5.6	883	0.70	2 677.5
North Saanich	DM	10,436	10,411	0.2	4,279	37.14	281.0
Oak Bay	DM	17,798	17,865	-0.4	8,084	10.38	1 715.3
Saanich	DM	103,654	101,388	2.2	42,905	103.43	1 002.2
Sidney	T	10,929	10,701	2.1	5,278	5.04	2 167.2
Sooke	DM	8,735	8,436 A	3.5	3,640	48.76	179.2
South Saanich 1	R	586	¶	...	167	2.03	289.3
T'Sou-ke 1 (Sooke 1)	R	81	81	0.0	33	0.27	298.5
T'Sou-ke 2 (Sooke 2)	R	76	42	81.0	30	0.52	146.4
Union Bay 4	R	100	¶	...	32	0.30	330.3
Victoria	C	74,125	73,504	0.8	42,359	19.68	3 765.6
View Royal	T	7,271	6,441	12.9	3,166	14.48	502.0
<b>Victoriaville</b>	<b>CA – AR</b>	<b>41,233</b>	<b>40,438</b>	<b>2.0</b>	<b>17,621</b>	<b>151.74</b>	<b>271.7</b>
Saint-Christophe-d'Arthabaska	P	2,392	2,264	5.7	857	69.09	34.6
Victoriaville	V	38,841	38,174	1.7	16,764	82.65	469.9
<b>Wetaskiwin</b>	<b>CA – AR</b>	<b>11,154</b>	<b>10,959</b>	<b>1.8</b>	<b>4,707</b>	<b>15.83</b>	<b>704.7</b>
Wetaskiwin	C	11,154	10,959	1.8	4,707	15.83	704.7
<b>Whitehorse</b>	<b>CA – AR</b>	<b>21,405</b>	<b>21,808</b>	<b>-1.8</b>	<b>9,147</b>	<b>8 488.48</b>	<b>2.5</b>
Ibex Valley	HAM	315	322	-2.2	144	209.06	1.5
Lake Laberge 1	R	16	22	-27.3	14	1.39	11.5
Mt. Lorne	HAM	379	399	-5.0	184	160.15	2.4
Whitehorse	C	19,058	19,157	-0.5	7,831	416.44	45.8
Whitehorse, Unorganized	UNO	1,637	1,908	-14.2	974	7 701.45	0.2
<b>Williams Lake</b>	<b>CA – AR</b>	<b>25,122</b>	<b>24,992 A</b>	<b>0.5</b>	<b>10,424</b>	<b>12 466.22</b>	<b>2.0</b>
Alkali Lake 1	R	396	350	13.1	114	2.53	156.2
Alkali Lake 4A	R	5	0 A	...	2	1.42	3.5
Cariboo D	RDA	3,294	3,450 A	-4.5	1,406	851.84	3.9
Cariboo E	RDA	4,668	4,872 A	-4.2	1,805	1 743.76	2.7
Cariboo F	RDA	4,963	4,627 A	7.3	2,266	9 779.98	0.5
Deep Creek 2	R	120	106	13.2	34	16.94	7.1

See symbols, endnotes and abbreviations at the end of the publication. – Voir signes conventionnels, notes de fin de document et abréviations à la fin de la publication.



**Table 4. Population and Dwelling Counts, for Census Metropolitan Areas, Census Agglomerations and Component Census Subdivisions (Municipalities) (1), 2001 and 1996 Censuses – 100% Data**

**Tableau 4. Chiffres de population et des logements, régions métropolitaines de recensement, agglomérations de recensement et subdivisions de recensement (municipalités) qui en font partie (1), recensements de 2001 et de 1996 – données intégrales**

	CMA/ CA, CSD type – Genre de RMR/ AR ou de SDR	Population			Total private dwellings, 2001 – Total des logements privés, 2001	Land area in square kilometres, 2001 – Superficie des terres en kilomètres carrés, 2001	Population density per square kilometre, 2001 – Densité de la population au kilomètre carré, 2001
		2001	1996	% change – Variation en %			
Dog Creek 1	R	100	88	13.6	33	1.40	71.5
Dog Creek 2	R	44	28	57.1	11	2.18	20.2
Johny Sticks 2	R	15	37	-59.5	5	3.20	4.7
Little Springs 8	R	10	0 A	...	4	1.95	5.1
Little Springs 18	R	16	0 A	...	3	2.79	5.7
Sandy Harry 4	R	0	13	-100.0	1	1.87	0.0
Soda Creek 1	R	55	59	-6.8	17	4.49	12.2
Swan Lake 3	R	10	0 A	...	3	0.83	12.0
Williams Lake	C	11,153	11,235 A	-0.7	4,629	33.03	337.7
Williams Lake 1	R	273	127	115.0	91	18.00	15.2
<b>Windsor</b>	<b>CMA – RMR</b>	<b>307,877</b>	<b>286,811 A</b>	<b>7.3</b>	<b>124,097</b>	<b>1 022.53</b>	<b>301.1</b>
Amherstburg	T	20,339	19,273 A	5.5	7,667	185.67	109.5
Lakeshore	T	28,746	26,127 A	10.0	10,834	530.67	54.2
LaSalle	T	25,285	20,566	22.9	8,504	65.25	387.5
Tecumseh	T	25,105	23,151 A	8.4	8,559	120.31	208.7
Windsor	C	208,402	197,694	5.4	88,533	120.63	1 727.7
<b>Winnipeg</b>	<b>CMA – RMR</b>	<b>671,274</b>	<b>667,093 A</b>	<b>0.6</b>	<b>280,280</b>	<b>4 151.48</b>	<b>161.7</b>
Brokenhead 4	R	372	332	12.0	151	55.14	6.7
East St. Paul	RM	7,677	6,437	19.3	2,552	42.46	180.8
Headingley	RM	1,907	1,587	20.2	589	106.96	17.8
Ritchoy	RM	4,958	5,248 A	-5.5	1,652	333.24	14.9
Rosser	RM	1,412	1,349	4.7	474	441.43	3.2
Springfield	RM	12,602	12,162	3.6	4,335	1 103.34	11.4
St. Clements	RM	9,115	8,516	7.0	4,722	730.04	12.5
St. François Xavier	RM	1,024	992	3.2	365	204.55	5.0
Taché	RM	8,578	8,273	3.7	2,761	581.51	14.8
West St. Paul	RM	4,085	3,720	9.8	1,368	87.66	46.6
Winnipeg	C	619,544	618,477	0.2	261,311	465.16	1 331.9
<b>Wood Buffalo</b>	<b>CA – AR</b>	<b>42,602</b>	<b>36,124</b>	<b>17.9</b>	<b>15,187</b>	<b>63 837.09</b>	<b>0.7</b>
Allison Bay 219	R	111	0	...	33	17.41	6.4
Charles Lake 225	R	0	0	...	1	0.66	0.0
Chipewyan 201	R	0	0	...	0	261.74	0.0
Chipewyan 201A	R	0	3	-100.0	0	0.28	0.0
Chipewyan 201B	R	0	0	...	0	0.34	0.0
Chipewyan 201C	R	0	0	...	0	0.53	0.0
Chipewyan 201D	R	0	0	...	0	0.23	0.0
Chipewyan 201E	R	0	0	...	0	0.31	0.0
Chipewyan 201F	R	0	0	...	0	0.75	0.0
Chipewyan 201G	R	0	0	...	0	8.34	0.0
Clearwater 175	R	0	0	...	0	7.99	0.0
Collin Lake 223	R	0	0	...	0	0.48	0.0
Cornwall Lake 224	R	0	0	...	0	1.40	0.0
Devil's Gate 220	R	0	0	...	0	17.48	0.0
Dog Head 218	R	93	115	-19.1	36	0.47	197.2
Fort Mackay	S-E	437	347	25.9	149	8.17	53.5
Fort McKay 174	R	0	0	...	2	0.72	0.0
Gregoire Lake 176	R	105	70	50.0	32	21.79	4.8
Gregoire Lake 176A	R	133	118	12.7	44	0.71	188.1
Janvier 194	R	252	254	-0.8	95	16.25	15.5
Namur Lake 174B	R	0	0	...	0	32.43	0.0
Namur River 174A	R	0	0	...	0	23.35	0.0
Old Fort 217	R	5	4	25.0	2	10.71	0.5
Sandy Point 221	R	0	0	...	0	4.04	0.0
Wood Buffalo	RGM	41,466	35,213	17.8	14,793	63 400.51	0.7
<b>Woodstock</b>	<b>CA – AR</b>	<b>33,061</b>	<b>32,253 A</b>	<b>2.5</b>	<b>13,743</b>	<b>30.44</b>	<b>1 086.0</b>
Woodstock	C	33,061	32,253 A	2.5	13,743	30.44	1 086.0
<b>Yellowknife</b>	<b>CA – AR</b>	<b>16,541</b>	<b>17,275</b>	<b>-4.2</b>	<b>6,514</b>	<b>105.20</b>	<b>157.2</b>
Yellowknife	C	16,541	17,275	-4.2	6,514	105.20	157.2
<b>Yorkton</b>	<b>CA – AR</b>	<b>17,554</b>	<b>17,713</b>	<b>-0.9</b>	<b>7,790</b>	<b>842.49</b>	<b>20.8</b>
Ebenezer	VL	147	166	-11.4	62	0.62	236.4
Orkney No. 244	RM	1,728	1,810	-4.5	689	816.73	2.1
Springside	T	525	542	-3.1	242	0.64	825.9
Willowbrook	VL	47	41	14.6	24	0.48	98.5
Yorkton	C	15,107	15,154	-0.3	6,773	24.02	628.8

See symbols, endnotes and abbreviations at the end of the publication. – Voir signes conventionnels, notes de fin de document et abréviations à la fin de la publication.

**Table 5. Population and Dwelling Counts, for Census Divisions, Census Subdivisions (Municipalities) and Designated Places (1) (2), 2001 and 1996 Censuses – 100% Data**

**Tableau 5. Chiffres de population et des logements, divisions de recensement, subdivisions de recensement (municipalités) et localités désignées (1) (2), recensements de 2001 et de 1996 – données intégrales**

	CSD, DPL type – Genre de SDR ou de LD	Population			Total private dwellings, 2001 – Total des logements privés, 2001	Land area in square kilometres, 2001 – Superficie des terres en kilomètres carrés, 2001	Population density per square kilometre, 2001 – Densité de la population au kilomètre carré, 2001	CD/CSD population rank, 2001 – Rang des DR/SDR selon la population, 2001	
		2001	1996	% change – Variation en %				National	Prov./ Terr.
Canada †		30,007,094	28,846,761	4.0	12,548,588	9 012 112.20	3.3		
<b>Newfoundland and Labrador – Terre-Neuve-et-Labrador</b>		<b>512,930</b>	<b>551,792</b>	<b>-7.0</b>	<b>227,570</b>	<b>370 501.69</b>	<b>1.4</b>		
<b>Division No. 1</b>		<b>242,875</b>	<b>251,523</b>	<b>-3.4</b>	<b>103,219</b>	<b>9 218.43</b>	<b>26.3</b>	<b>23</b>	<b>1</b>
Admirals Beach	T	212	255	-16.9	86	24.42	8.7	4178	306
Aquaforte	T	133	172	-22.7	77	6.82	19.5	4462	346
Arnold's Cove	T	1,024	1,115	-8.2	398	4.93	207.9	2144	78
Avondale	T	701	765	-8.4	321	29.91	23.4	2700	133
Bauline	T	364	380	-4.2	132	15.95	22.8	3653	231
Bay Bulls	T	1,014	1,063	-4.6	385	30.74	33.0	2160	79
Bay de Verde	T	534	594	-10.1	231	13.28	40.2	3093	175
Bay Roberts	T	5,237	5,472	-4.3	2,075	23.92	218.9	701	14
Biscay Bay	T	52	66	-21.2	28	0.64	81.6	4799	363
Bishop's Cove	T	310	282	9.9	133	1.89	164.1	3860	265
Branch	T	318	351	-9.4	152	16.15	19.7	3830	259
Brigus	T	784	902	-13.1	396	11.57	67.8	2541	115
Bryant's Cove	T	417	449	-7.1	170	4.87	85.5	3461	214
Cape Broyle	T	568	633	-10.3	267	10.05	56.5	3008	167
Brigus South (Part of - Partie de 2)	DPL	5	2 A	150.0	8	0.06	88.0		
Carbonear	T	4,759	5,168	-7.9	1,876	11.81	402.9	764	17
Chance Cove	T	339	394	-14.0	147	18.18	18.6	3741	244
Chapel Arm	T	499	575	-13.2	214	25.06	19.9	3210	186
Clarke's Beach	T	1,257	1,244	1.0	531	12.71	98.9	1885	66
Colinet	T	168	208	-19.2	86	6.23	27.0	4339	330
Colliers	T	729	774	-5.8	374	26.16	27.9	2646	128
Marysvalle (Part of - Partie de 3)	DPL	5	0 A	...	2	0.38	13.3		
Come By Chance	T	265	300	-11.7	116	41.17	6.4	4005	279
Conception Bay South	T	19,772	19,265	2.6	7,142	59.27	333.6	198	4
Conception Harbour	T	801	888	-9.8	353	21.62	37.0	2502	110
Cupids	T	775	891	-13.0	373	11.02	70.3	2557	117
Division No. 1, Subd. A	SUN	816	1,039	-21.5	650	781.42	1.0	2475	105
Bellevue	DPL	182	232 A	-21.6	103	10.37	17.6		
Bellevue Beach	DPL	80	80 A	0.0	89	6.70	11.9		
Fairhaven	DPL	119	145 A	-17.9	52	5.89	20.2		
Goobies (Part of - Partie de 2)	DPL	108	131 A	-17.6	55	7.17	15.1		
Little Harbour	DPL	148	176 A	-15.9	67	1.81	81.8		
Thornlea	DPL	129	180 A	-28.3	66	1.76	73.4		
Division No. 1, Subd. B	SUN	450	493	-8.7	406	461.21	1.0	3342	202
Division No. 1, Subd. C	SUN	184	268	-31.3	132	833.08	0.2	4270	317
Patrick's Cove-Angels Cove	DPL	111	152 A	-27.0	71	11.63	9.5		
Division No. 1, Subd. D	SUN	51	4	1175.0	169	298.59	0.2	4805	364
Division No. 1, Subd. E	SUN	3,006	3,247	-7.4	1,372	218.92	13.7	1058	29
Cavendish (Part of - Partie de 2)	DPL	293	428 A	-31.5	127	2.69	108.9		
Dildo (Part of - Partie de 2)	DPL	1,253	1,327 A	-5.6	507	8.12	154.4		
Green's Harbour	DPL	690	578 A	19.4	350	5.00	137.9		
Hopeall	DPL	179	258 A	-30.6	95	5.24	34.2		
New Harbour	DPL	547	512 A	6.8	206	11.83	46.2		
Division No. 1, Subd. F	SUN	607	685	-11.4	343	174.29	3.5	2910	157
New Chelsea-New Melbourne- Brownsdale-Sibley's Cove-Lead Cove	DPL	564	624 A	-9.6	312	14.60	38.6		
Division No. 1, Subd. G	SUN	2,391	2,694	-11.2	1,322	308.40	7.8	1245	39
Grates Cove	DPL	202	303 A	-33.3	106	3.94	51.3		
Division No. 1, Subd. H	SUN	452	460	-1.7	235	56.86	7.9	3338	201
Freshwater	DPL	265	280 A	-5.4	142	4.29	61.8		
Division No. 1, Subd. I	SUN	192	195	-1.5	194	65.43	2.9	4238	314
Division No. 1, Subd. J	SUN	0	0	...	0	0.47	0.0	5185	374
Division No. 1, Subd. K	SUN	0	2	-100.0	101	37.41	0.0	5185	374
Division No. 1, Subd. L	SUN	1,004	1,097	-8.5	437	8.21	122.3	2176	83
Division No. 1, Subd. M	SUN	867	901	-3.8	872	139.94	6.2	2386	99
Makinsons	DPL	400	543 A	-26.3	309	22.50	17.8		
Roaches Line (Part of - Partie de 2)	DPL	306	236 A	29.7	207	26.57	11.5		
Division No. 1, Subd. N	SUN	351	392	-10.5	253	13.03	26.9	3702	238
Georgetown	DPL	200	208 A	-3.8	88	3.32	60.3		
Marysvalle (Part of - Partie de 3)	DPL	151	179 A	-15.6	165	5.11	29.6		
Division No. 1, Subd. O	SUN	687	780	-11.9	634	78.68	8.7	2734	138
Brigus Junction	DPL	87	94 A	-7.4	149	8.14	10.7		

See symbols, endnotes and abbreviations at the end of the publication. – Voir signes conventionnels, notes de fin de document et abréviations à la fin de la publication.



**Table 5. Population and Dwelling Counts, for Census Divisions, Census Subdivisions (Municipalities) and Designated Places (1) (2), 2001 and 1996 Censuses – 100% Data**

**Tableau 5. Chiffres de population et des logements, divisions de recensement, subdivisions de recensement (municipalités) et localités désignées (1) (2), recensements de 2001 et de 1996 – données intégrales**

	CSD, DPL type – Genre de SDR ou de LD	Population			Total private dwellings, 2001 – Total des logements privés, 2001	Land area in square kilometres, 2001 – Superficie des terres en kilomètres carrés, 2001	Population density per square kilometre, 2001 – Densité de la population au kilomètre carré, 2001	CD/CSD population rank, 2001 – Rang des DR/SDR selon la population, 2001	
		2001	1996	% change – Variation en %				National	Prov./ Terr.
Marysvalle (Part of - Partie de 3)	DPL	520	640 A	-18.8	217	5.33	97.5		
Roaches Line (Part of - Partie de 2)	DPL	0	0 A	...	4	0.23	0.0		
Division No. 1, Subd. R	SUN	399	460	-13.3	198	16.88	23.6	3518	219
Lance Cove	DPL	135	383 A	-64.8	77	3.76	35.9		
Division No. 1, Subd. U	SUN	1,454	1,622	-10.4	1,184	754.43	1.9	1734	60
Brigus South (Part of - Partie de 2)	DPL	84	108 A	-22.2	58	6.37	13.2		
Calvert (Part of - Partie de 2)	DPL	350	418 A	-16.3	164	5.45	64.2		
Mobile	DPL	132	233 A	-43.3	97	6.50	20.3		
Tors Cove	DPL	407	373 A	9.1	313	9.51	42.8		
Division No. 1, Subd. V	SUN	10	19	-47.4	40	893.53	0.0	5057	369
Division No. 1, Subd. W	SUN	416	448	-7.1	786	842.58	0.5	3466	216
Forest Field-New Bridge	DPL	86	110 A	-21.8	42	10.33	8.3		
O'Donnells (Part of - Partie de 2)	DPL	190	193 A	-1.6	70	3.44	55.2		
Division No. 1, Subd. X	SUN	511	526	-2.9	624	570.88	0.9	3174	180
Markland	DPL	278	302 A	-7.9	129	20.74	13.4		
North Harbour	DPL	109	129 A	-15.5	52	8.44	12.9		
Division No. 1, Subd. Y	SUN	1,062	1,154	-8.0	753	191.99	5.5	2091	76
Blaketown	DPL	558	582 A	-4.1	252	19.94	28.0		
Dildo (Part of - Partie de 2)	DPL	46	39 A	17.9	16	1.15	40.1		
Old Shop	DPL	189	203 A	-6.9	136	2.87	65.9		
South Dildo	DPL	269	303 A	-11.2	117	3.78	71.2		
Fermeuse	T	397	446	-11.0	175	38.73	10.2	3525	220
Ferryland	T	607	667	-9.0	247	13.62	44.6	2910	157
Calvert (Part of - Partie de 2)	DPL	0	0 A	...	0	1.16	0.0		
Flatrock	T	1,138	1,087	4.7	386	18.12	62.8	2003	70
Shoe Cove (Part of - Partie de 2)	DPL	132	97 A	36.1	42	1.77	74.6		
Fox Harbour	T	344	394	-12.7	147	18.82	18.3	3726	243
Gaskiers	T	339	432	-21.5	146	23.81	14.2	3741	244
Hant's Harbour	T	459	519	-11.6	217	32.31	14.2	3318	198
Harbour Grace	T	3,380	3,740	-9.6	1,369	33.71	100.3	991	23
Harbour Main-Chapel's Cove-Lakeview	T	1,106	1,247 A	-11.3	425	21.05	52.5	2041	72
Heart's Content	T	495	538	-8.0	226	62.81	7.9	3214	187
Heart's Delight-Islington	T	736	841	-12.5	400	27.29	27.0	2632	126
Heart's Desire	T	298	339	-12.1	124	17.27	17.3	3900	268
Holyrood	T	1,906	2,087 A	-8.7	744	125.57	15.2	1439	46
Logy Bay-Middle Cove-Outer Cove	T	1,872	1,881	-0.5	647	16.98	110.2	1462	48
Long Harbour-Mount Arlington Heights	T	362	472	-23.3	172	18.34	19.7	3659	232
Mount Carmel-Mitchells Brook-									
St. Catherines	T	450	534	-15.7	278	61.55	7.3	3342	202
Mount Pearl	C	24,964	25,531 A	-2.2	9,131	15.74	1 585.7	161	2
New Perlican	T	223	252	-11.5	157	24.47	9.1	4145	300
Norman's Cove-Long Cove	T	852	988	-13.8	313	20.33	41.9	2417	100
North River	T	516	589	-12.4	248	4.32	119.5	3159	179
Old Perlican	T	714	747	-4.4	322	14.47	49.4	2669	130
Paradise	T	9,598	7,948 A	20.8	3,404	29.24	328.3	410	7
Petty Harbour-Maddox Cove	T	949	954	-0.5	335	4.51	210.6	2250	88
Placentia	T	4,426	5,013	-11.7	1,777	58.04	76.3	796	19
Point Lance	T	142	141	0.7	48	29.14	4.9	4436	341
Port Kirwan	T	102	94	8.5	58	9.19	11.1	4578	354
Portugal Cove South	T	253	322	-21.4	98	1.14	221.9	4041	285
Portugal Cove-St. Philip's	T	5,866	5,773	1.6	2,153	57.35	102.3	642	12
Pouch Cove	T	1,669	1,885	-11.5	636	58.34	28.6	1581	55
Shoe Cove (Part of - Partie de 2)	DPL	356	243 A	46.5	129	10.17	35.0		
Renews	T	423	503	-15.9	251	127.84	3.3	3440	211
Riverhead	T	264	311	-15.1	124	105.60	2.5	4012	280
Salmon Cove	T	746	786	-5.1	302	4.21	177.3	2614	123
Small Point-Adam's Cove-Blackhead-									
Broad Cove	T	480	492	-2.4	323	22.22	21.6	3257	192
South River	T	709	761	-6.8	282	6.06	117.0	2684	131
Southern Harbour	T	591	635	-6.9	211	5.41	109.3	2949	160
Spaniard's Bay	T	2,694	2,771	-2.8	996	65.73	41.0	1149	34
St. Bride's	T	473	542	-12.7	184	5.84	80.9	3282	196
St. John's	C	99,182	101,936	-2.7	42,443	446.04	222.4	42	1
St. Joseph's	T	152	176	-13.6	101	32.31	4.7	4401	334
O'Donnells (Part of - Partie de 2)	DPL	0	0 A	...	0	1.20	0.0		
St. Mary's	T	505	617	-18.2	222	37.05	13.6	3193	185
St. Shott's	T	144	209	-31.1	59	1.14	126.8	4424	339
St. Vincent's-St. Stephen's-Peter's River	T	446	589	-24.3	210	87.50	5.1	3358	206
Sunnyside	T	477	621	-23.2	249	37.95	12.6	3266	193

See symbols, endnotes and abbreviations at the end of the publication. – Voir signes conventionnels, notes de fin de document et abréviations à la fin de la publication.

**Table 5. Population and Dwelling Counts, for Census Divisions, Census Subdivisions (Municipalities) and Designated Places (1) (2), 2001 and 1996 Censuses – 100% Data**

**Tableau 5. Chiffres de population et des logements, divisions de recensement, subdivisions de recensement (municipalités) et localités désignées (1) (2), recensements de 2001 et de 1996 – données intégrales**

	CSD, DPL type – Genre de SDR ou de LD	Population			Total private dwellings, 2001 – Total des logements privés, 2001	Land area in square kilometres, 2001 – Superficie des terres en kilomètres carrés, 2001	Population density per square kilometre, 2001 – Densité de la population au kilomètre carré, 2001	CD/CSD population rank, 2001 – Rang des DR/SDR selon la population, 2001	
		2001	1996	% change – Variation en %				National	Prov./ Terr.
Torbay	T	5,474	5,230	4.7	1,937	34.88	156.9	681	13
Trepassey	T	889	1,084	-18.0	399	55.78	15.9	2342	94
Upper Island Cove	T	1,774	2,034	-12.8	663	7.85	226.0	1522	53
Victoria	T	1,798	1,849	-2.8	712	17.64	101.9	1507	51
Wabana	T	2,679	3,136	-14.6	1,179	14.50	184.8	1155	35
Whitbourne	T	930	988	-5.9	418	21.41	43.4	2280	89
Whiteway	T	324	360	-10.0	128	22.63	14.3	3802	253
Cavendish (Part of - Partie de 2)	DPL	106	0 A	...	38	1.16	91.7		
Winterton	T	560	622	-10.0	288	10.52	53.2	3025	170
Witless Bay	T	1,056	1,118	-5.5	387	17.49	60.4	2096	77
<b>Division No. 2</b>		<b>24,371</b>	<b>27,723</b>	<b>-12.1</b>	<b>11,922</b>	<b>6 099.04</b>	<b>4.0</b>	<b>193</b>	<b>7</b>
Baine Harbour	T	148	170	-12.9	73	4.82	30.7	4412	337
Bay L'Argent	T	320	377	-15.1	148	3.56	89.9	3820	257
Burin	T	2,470	2,682	-7.9	1,014	28.81	85.7	1216	37
Division No. 2, Subd. C	SUN	760	806	-5.7	620	1 532.22	0.5	2587	121
Jean de Baie (Part of - Partie de 2)	DPL	205	202 A	1.5	74	1.96	104.4		
Petit Forte	DPL	107	110 A	-2.7	46	5.56	19.2		
Southeast Bight (Part of - Partie de 2)	DPL	135	133 A	1.5	47	0.81	167.0		
Division No. 2, Subd. D	SUN	318	322	-1.2	137	33.13	9.6	3830	259
Beau Bois	DPL	69	66 A	4.5	23	1.05	65.7		
Jean de Baie (Part of - Partie de 2)	DPL	0	0 A	...	0	0.13	0.0		
Rock Harbour	DPL	89	101 A	-11.9	40	7.36	12.1		
Spanish Room	DPL	150	155 A	-3.2	61	5.63	26.6		
Division No. 2, Subd. E	SUN	239	263	-9.1	441	139.59	1.7	4083	293
Epworth-Great Salmonier	DPL	223	223 A	0.0	100	8.42	26.5		
Division No. 2, Subd. F	SUN	145	178	-18.5	156	201.39	0.7	4422	338
Little St. Lawrence	DPL	145	178 A	-18.5	59	4.85	29.9		
Division No. 2, Subd. G	SUN	5	8	-37.5	64	371.67	0.0	5117	372
Division No. 2, Subd. H	SUN	120	102	17.6	333	270.49	0.4	4499	349
Grand Beach	DPL	75	84 A	-10.7	89	5.45	13.8		
Division No. 2, Subd. I	SUN	182	224	-18.8	286	505.30	0.4	4280	319
Harbour Mille-Little Harbour East	DPL	182	222 A	-18.0	96	3.56	51.1		
Division No. 2, Subd. J	SUN	0	0	...	25	280.16	0.0	5185	374
Division No. 2, Subd. K	SUN	692	752	-8.0	461	1 059.13	0.7	2724	136
Garden Cove	DPL	109	136 A	-19.9	54	5.28	20.7		
Swift Current	DPL	255	260 A	-1.9	129	10.62	24.0		
Division No. 2, Subd. L	SUN	0	7	-100.0	352	903.66	0.0	5185	374
Southeast Bight (Part of - Partie de 2)	DPL	0	0 A	...	0	1.36	0.0		
English Harbour East	T	217	253	-14.2	76	3.20	67.8	4162	303
Fortune	T	1,615	1,969	-18.0	789	54.85	29.4	1611	56
Fox Cove-Mortier	T	380	442	-14.0	152	25.60	14.8	3584	226
Frenchman's Cove	T	195	220	-11.4	126	68.55	2.8	4232	313
Garnish	T	665	691	-3.8	308	39.10	17.0	2784	144
Grand Bank	T	2,841	3,328	-14.6	1,190	16.97	167.4	1102	31
Grand le Pierre	T	294	327	-10.1	107	153.59	1.9	3912	270
Lamaline	T	346	440	-21.4	163	81.69	4.2	3714	241
Lawn	T	779	957	-18.6	282	3.60	216.3	2552	116
Lewin's Cove	T	575	604	-4.8	234	6.52	88.2	2988	165
Little Bay East	T	144	180	-20.0	67	1.48	97.2	4424	339
Lord's Cove	T	234	302	-22.5	93	30.91	7.6	4106	295
Marystown	T	5,908	6,742	-12.4	2,392	61.97	95.3	636	11
Parkers Cove	T	366	427	-14.3	122	4.85	75.5	3643	229
Point au Gaul	T	94	112	-16.1	39	3.84	24.5	4619	355
Point May	T	322	377	-14.6	114	64.89	5.0	3810	255
Port au Bras	T	242	268	-9.7	95	5.24	46.2	4068	290
Red Harbour	T	224	248	-9.7	96	11.35	19.7	4141	298
Rushoon	T	359	442	-18.8	141	6.15	58.4	3673	235
St. Bernard's-Jacques Fontaine	T	657	751	-12.5	233	16.44	40.0	2796	145
St. Lawrence	T	1,558	1,697	-8.2	575	35.50	43.9	1648	57
Terrenceville	T	630	737	-14.5	238	14.49	43.5	2852	151
Winterland	T	327	318	2.8	180	54.34	6.0	3791	250
<b>Division No. 3</b>		<b>19,370</b>	<b>22,459</b>	<b>-13.8</b>	<b>8,067</b>	<b>19 897.97</b>	<b>1.0</b>	<b>229</b>	<b>10</b>
Belleoram	T	484	564	-14.2	173	2.10	230.3	3246	191
Burgeo	T	1,782	2,098	-15.1	740	31.34	56.9	1517	52
Burnt Islands	T	801	919	-12.8	266	9.52	84.2	2502	110
Channel-Port aux Basques	T	4,637	5,243	-11.6	1,918	38.77	119.6	776	18
Division No. 3, Subd. A	SUN	0	0	...	50	3 044.83	0.0	5185	374

See symbols, endnotes and abbreviations at the end of the publication. – Voir signes conventionnels, notes de fin de document et abréviations à la fin de la publication.



**Table 5. Population and Dwelling Counts, for Census Divisions, Census Subdivisions (Municipalities) and Designated Places (1) (2), 2001 and 1996 Censuses – 100% Data**

**Tableau 5. Chiffres de population et des logements, divisions de recensement, subdivisions de recensement (municipalités) et localités désignées (1) (2), recensements de 2001 et de 1996 – données intégrales**

	CSD, DPL type – Genre de SDR ou de LD	Population			Total private dwellings, 2001 – Total des logements privés, 2001	Land area in square kilometres, 2001 – Superficie des terres en kilomètres carrés, 2001	Population density per square kilometre, 2001 – Densité de la population au kilomètre carré, 2001	CD/CSD population rank, 2001 – Rang des DR/SDR selon la population, 2001	
		2001	1996	% change – Variation en %				National	Prov./ Terr.
Division No. 3, Subd. B	SUN	0	0	...	21	258.73	0.0	5185	374
Division No. 3, Subd. C	SUN	0	0	...	84	732.34	0.0	5185	374
Division No. 3, Subd. D	SUN	323	348	-7.2	304	6 845.30	0.0	3806	254
McCallum	DPL	134	138 A	-2.9	52	1.82	73.4		
St. Joseph's Cove-St. Veronica's	DPL	189	209 A	-9.6	75	25.71	7.4		
Division No. 3, Subd. E	SUN	162	175	-7.4	60	2 570.61	0.1	4355	331
François	DPL	162	177 A	-8.5	59	5.09	31.8		
Division No. 3, Subd. F	SUN	174	188	-7.4	142	2 634.67	0.1	4312	326
Grey River	DPL	169	187 A	-9.6	62	2.44	69.2		
Division No. 3, Subd. H	SUN	745	928	-19.7	318	672.35	1.1	2618	124
Cape Ray (Part of - Partie de 2)	DPL	399	504 A	-20.8	177	21.31	18.7		
Fox Roost-Margaree	DPL	346	389 A	-11.1	123	17.68	19.6		
Division No. 3, Subd. I	SUN	181	205	-11.7	94	2 179.56	0.1	4286	321
Grand Bruit	DPL	44	57 A	-22.8	42	1.74	25.3		
La Poile	DPL	137	145 A	-5.5	52	1.46	94.1		
Division No. 3, Subd. J	SUN	115	175	-34.3	45	660.20	0.2	4522	352
Diamond Cove	DPL	80	109 A	-26.6	30	2.42	33.1		
Petites	DPL	25	63 A	-60.3	13	3.06	8.2		
Gaultois	T	321	423	-24.1	129	4.33	74.2	3819	256
Harbour Breton	T	2,079	2,290	-9.2	691	13.74	151.3	1346	44
Hermitage	T	602	687	-12.4	233	28.91	20.8	2923	159
Isle aux Morts	T	813	988	-17.7	316	7.66	106.2	2482	106
Milltown-Head of Bay d'Espoir	T	884	1,124	-21.4	376	25.13	35.2	2357	97
Morrisville	T	151	194	-22.2	54	14.26	10.6	4407	336
Pool's Cove	T	206	241	-14.5	95	2.64	78.1	4198	308
Ramea	T	754	1,080	-30.2	342	1.89	398.1	2600	122
Rencontre East	T	202	215	-6.0	68	2.62	77.1	4208	311
Rose Blanche-Harbour le Cou	T	668	814	-17.9	304	4.44	150.3	2779	143
Samiajij Miawpukek	R	837	751	11.5	259	5.02	166.8	2441	103
Seal Cove (Fortune Bay)	R	370	419	-11.7	140	2.42	153.1	3628	228
St. Alban's	T	1,372	1,563	-12.2	541	20.85	65.8	1784	62
St. Jacques-Coomb's Cove	T	707	827	-14.5	304	83.76	8.4	2688	132
<b>Division No. 4</b>		<b>22,162</b>	<b>24,824</b>	<b>-10.7</b>	<b>10,948</b>	<b>7 087.70</b>	<b>3.1</b>	<b>209</b>	<b>8</b>
Cape St. George	T	926	1,095	-15.4	414	33.46	27.7	2286	90
Division No. 4, Subd. A	SUN	1,708	1,996	-14.4	1,501	1 217.94	1.4	1557	54
Benoits Siding	DPL	0	0 A	...	6	6.23	0.0		
Cape Ray (Part of - Partie de 2)	DPL	0	3 A	-100.0	14	3.89	0.0		
Great Codroy	DPL	94	109 A	-13.8	49	3.61	26.0		
O'Regan's Central	DPL	110	153 A	-28.1	64	23.63	4.7		
Searston	DPL	82	116 A	-29.3	143	13.94	5.9		
St. Andrews	DPL	164	177 A	-7.3	459	28.47	5.8		
Tompkins	DPL	87	127 A	-31.5	65	6.25	13.9		
Upper Ferry	DPL	143	167 A	-14.4	130	10.75	13.3		
Division No. 4, Subd. B	SUN	1,472	1,756	-16.2	966	1 847.38	0.8	1721	59
Bay St. George South	DPL	1,457	1,734 A	-16.0	879	121.60	12.0		
Division No. 4, Subd. C	SUN	918	1,020 A	-10.0	619	2 378.34	0.4	2295	91
Barachois Brook	DPL	163	201 A	-18.9	84	6.32	25.8		
Flat Bay	DPL	235	213 A	10.3	93	4.43	53.1		
Mattis Point	DPL	167	111 A	50.5	55	6.49	25.7		
St. Teresa	DPL	121	134 A	-9.7	54	9.16	13.2		
Division No. 4, Subd. D	SUN	796	820 A	-2.9	549	1 149.70	0.7	2517	113
Black Duck	DPL	84	82 A	2.4	45	3.31	25.3		
Campbells Creek (Part of - Partie de 3)	DPL	36	44 A	-18.2	15	0.92	39.0		
Fox Island River-Point au Mal	DPL	197	172 A	14.5	136	17.86	11.0		
Division No. 4, Subd. E	SUN	2,201	2,518	-12.6	1,004	298.11	7.4	1305	41
Black Duck Brook and Winterhouse (Part of - Partie de 2)	DPL	125	163 A	-23.3	68	10.94	11.4		
Campbells Creek (Part of - Partie de 3)	DPL	84	84 A	0.0	32	1.52	55.1		
Mainland	DPL	368	436 A	-15.6	160	11.28	32.6		
Piccadilly Head	DPL	154	189 A	-18.5	77	2.99	51.5		
Piccadilly Slant-Abrahams Cove	DPL	414	519 A	-20.2	179	11.60	35.7		
Sheaves Cove	DPL	125	155 A	-19.4	66	3.15	39.6		
Ship Cove-Lower Cove-Jerry's Nose	DPL	372	386 A	-3.6	168	13.96	26.7		
Three Rock Cove	DPL	176	235 A	-25.1	73	10.60	16.6		
West Bay	DPL	307	340 A	-9.7	131	10.58	29.0		
Gallants	T	66	65	1.5	63	6.34	10.4	4734	360
Kippens	T	1,802	1,887	-4.5	645	14.32	125.9	1501	49

See symbols, endnotes and abbreviations at the end of the publication. – Voir signes conventionnels, notes de fin de document et abréviations à la fin de la publication.

Table 5. Population and Dwelling Counts, for Census Divisions, Census Subdivisions (Municipalities) and Designated Places (1) (2), 2001 and 1996 Censuses – 100% Data

Tableau 5. Chiffres de population et des logements, divisions de recensement, subdivisions de recensement (municipalités) et localités désignées (1) (2), recensements de 2001 et de 1996 – données intégrales

	CSD, DPL type – Genre de SDR ou de LD	Population			Total private dwellings, 2001 – Total des logements privés, 2001	Land area in square kilometres, 2001 – Superficie des terres en kilomètres carrés, 2001	Population density per square kilometre, 2001 – Densité de la population au kilomètre carré, 2001	CD/CSD population rank, 2001 – Rang des DR/SDR selon la population, 2001	
		2001	1996	% change – Variation en %				National	Prov./ Terr.
Lourdes	T	650	758	-14.2	257	8.10	80.2	2807	146
Black Duck Brook and Winterhouse (Part of - Partie de 2)	DPL	0	0 A	...	0	0.38	0.0		
Port au Port East	T	642	707	-9.2	297	24.76	25.9	2824	148
Port au Port West-Aguathuna-Felix Cove	T	525	619	-15.2	238	16.72	31.4	3130	177
Campbells Creek (Part of - Partie de 3)	DPL	5	0 A	...	3	0.17	30.1		
St. George's	T	1,354	1,536	-11.8	568	25.83	52.4	1797	63
Stephenville	T	7,109	7,764	-8.4	3,044	35.50	200.3	545	10
Stephenville Crossing	T	1,993	2,283	-12.7	783	31.20	63.9	1387	45
<b>Division No. 5</b>		<b>40,466</b>	<b>44,319</b>	<b>-8.7</b>	<b>17,600</b>	<b>10 365.63</b>	<b>3.9</b>	<b>135</b>	<b>3</b>
Cormack	T	675	767	-12.0	277	135.23	5.0	2763	142
Corner Brook	C	20,103	21,893	-8.2	8,296	148.27	135.6	194	3
Cox's Cove	T	719	898	-19.9	325	7.21	99.7	2662	129
Deer Lake	T	4,769	5,222	-8.7	1,821	73.23	65.1	763	16
St. Judes (Part of - Partie de 2)	DPL	0	0 A	...	2	0.21	0.0		
Division No. 5, Subd. A	SUN	212	230	-7.8	393	2 439.07	0.1	4178	306
Pynns Brook (Part of - Partie de 2)	DPL	5	0 A	...	18	0.53	9.4		
St. Judes (Part of - Partie de 2)	DPL	207	228 A	-9.2	89	13.64	15.2		
Division No. 5, Subd. C	SUN	43	69	-37.7	297	483.32	0.1	4865	365
Division No. 5, Subd. D	SUN	10	10	0.0	298	1 320.71	0.0	5057	369
Division No. 5, Subd. E	SUN	128	155	-17.4	301	1 174.26	0.1	4474	347
Beaches	DPL	93	62 A	50.0	34	1.89	49.1		
Division No. 5, Subd. F	SUN	456	413	10.4	261	822.33	0.6	3328	199
Humber Village	DPL	146	120 A	21.7	54	4.37	33.4		
Little Rapids	DPL	215	185 A	16.2	144	5.83	36.9		
Pynns Brook (Part of - Partie de 2)	DPL	95	88 A	8.0	63	8.06	11.8		
Division No. 5, Subd. G	SUN	678	802	-15.5	371	3 445.28	0.2	2756	140
Sop's Arm	DPL	284	338 A	-16.0	117	7.42	38.3		
Gillams	T	406	465	-12.7	184	6.70	60.6	3498	218
Hampden	T	544	651	-16.4	215	32.97	16.5	3070	174
Howley	T	271	336	-19.3	151	19.91	13.6	3986	278
Hughes Brook	T	188	181	3.9	63	1.60	117.6	4253	316
Humber Arm South	T	1,800	1,991	-9.6	684	65.05	27.7	1504	50
Irishtown-Summerside	T	1,304	1,424	-8.4	530	11.89	109.6	1838	64
Jackson's Arm	T	420	470	-10.6	171	7.02	59.8	3453	212
Lark Harbour	T	613	681	-10.0	277	13.79	44.4	2897	155
Massey Drive	T	770	736	4.6	282	2.48	310.8	2568	120
McIvers	T	571	667	-14.4	230	12.06	47.4	2999	166
Meadows	T	676	737	-8.3	249	3.79	178.3	2761	141
Mount Moriah	T	700	748	-6.4	273	15.71	44.6	2704	134
Pasadena	T	3,133	3,445	-9.1	1,173	49.16	63.7	1036	27
Reidville	T	495	496	-0.2	175	58.39	8.5	3214	187
Steady Brook	T	394	416	-5.3	158	1.22	323.4	3534	221
York Harbour	T	388	416	-6.7	145	14.99	25.9	3549	223
<b>Division No. 6</b>		<b>36,208</b>	<b>39,118</b>	<b>-7.4</b>	<b>16,118</b>	<b>16 237.11</b>	<b>2.2</b>	<b>151</b>	<b>5</b>
Appleton	T	576	572	0.7	227	6.39	90.1	2985	164
Badger	T	906	997	-9.1	342	1.96	462.3	2313	92
Bishop's Falls	T	3,688	4,048	-8.9	1,390	28.11	131.2	926	21
Botwood	T	3,221	3,613	-10.8	1,335	15.05	214.1	1020	26
Buchans	T	877	1,056	-17.0	443	4.88	179.7	2372	98
Division No. 6, Subd. A	SUN	110	146	-24.7	237	5 335.76	0.0	4540	353
Buchans Junction	DPL	110	147 A	-25.2	56	8.07	13.6		
Division No. 6, Subd. C	SUN	328	324	1.2	414	4 064.41	0.1	3788	249
Phillips Head (Part of - Partie de 2)	DPL	0	0 A	...	0	1.72	0.0		
Division No. 6, Subd. D	SUN	337	328	2.7	690	4 228.20	0.1	3750	246
Norris Arm North	DPL	224	238 A	-5.9	112	9.25	24.2		
Division No. 6, Subd. E	SUN	182	192	-5.2	528	2 309.60	0.1	4280	319
Benton	DPL	167	176 A	-5.1	66	4.71	35.5		
Gander	T	9,651	10,364	-6.9	3,993	104.25	92.6	409	6
Glenwood	T	845	893	-5.4	345	6.92	122.1	2431	101
Grand Falls-Windsor	T	13,340	14,160	-5.8	5,253	54.48	244.9	299	5
Millertown	T	118	134	-11.9	69	3.24	36.4	4511	351
Norris Arm	T	843	1,007	-16.3	404	41.49	20.3	2432	102
Northern Arm	T	375	422	-11.1	174	25.64	14.6	3609	227
Peterview	T	811	862	-5.9	274	6.72	120.6	2488	108

See symbols, endnotes and abbreviations at the end of the publication. – Voir signes conventionnels, notes de fin de document et abréviations à la fin de la publication.



Table 5. Population and Dwelling Counts, for Census Divisions, Census Subdivisions (Municipalities) and Designated Places (1) (2), 2001 and 1996 Censuses – 100% Data

Tableau 5. Chiffres de population et des logements, divisions de recensement, subdivisions de recensement (municipalités) et localités désignées (1) (2), recensements de 2001 et de 1996 – données intégrales

	CSD, DPL type – Genre de SDR ou de LD	Population			Total private dwellings, 2001 – Total des logements privés, 2001	Land area in square kilometres, 2001 – Superficie des terres en kilomètres carrés, 2001	Population density per square kilometre, 2001 – Densité de la population au kilomètre carré, 2001	CD/CSD population rank, 2001 – Rang des DR/SDR selon la population, 2001	
		2001	1996	% change – Variation en %				National	Prov./ Terr.
<b>Division No. 7</b>		<b>37,335</b>	<b>41,534</b>	<b>-10.1</b>	<b>19,136</b>	<b>9 680.21</b>	<b>3.9</b>	<b>149</b>	<b>4</b>
Bonavista	T	4,021	4,526	-11.2	1,638	31.50	127.6	857	20
Spillars Cove (Part of - Partie de 2)	DPL	0	0 A	...	0	0.12	0.0		
Catalina	T	995	1,155	-13.9	401	5.38	185.1	2190	86
Centreville-Wareham-Trinity	T	1,146	1,328	-13.7	519	37.25	30.8	1995	69
Clareville	T	5,104	5,335	-4.3	2,104	140.73	36.3	720	15
Division No. 7, Subd. A	SUN	161	152	5.9	153	287.58	0.6	4358	332
Cape Freels North	DPL	161	152 A	5.9	50	2.67	60.3		
Division No. 7, Subd. B	SUN	5	6	-16.7	431	862.57	0.0	5117	372
Division No. 7, Subd. D	SUN	224	232	-3.4	735	2 478.95	0.1	4141	298
Burnside-St. Chads	DPL	102	122 A	-16.4	123	15.94	6.4		
Charlottetown, B. Bay (Part of - Partie de 2)	DPL	5	0 A	...	1	2.21	2.3		
Division No. 7, Subd. E	SUN	2,844	3,081 A	-7.7	1,732	1 664.59	1.7	1100	30
Bunyan's Cove	DPL	464	535 A	-13.3	227	10.34	44.9		
Canning's Cove (Part of - Partie de 2)	DPL	301	326 A	-7.7	128	4.25	70.7		
Charlottetown, B. Bay (Part of - Partie de 2)	DPL	303	312 A	-2.9	139	2.90	104.3		
Division No. 7, Subd. F	SUN	904	1,057	-14.5	589	279.63	3.2	2319	93
Open Hall-Red Cliffe	DPL	105	122 A	-13.9	54	4.19	25.0		
Summerville-Princeton-Southern Bay	DPL	541	601 A	-10.0	282	36.04	15.0		
Division No. 7, Subd. G	SUN	463	578	-19.9	285	160.99	2.9	3307	197
Birchy Cove	DPL	30	39 A	-23.1	20	4.00	7.5		
Newman's Cove	DPL	209	238 A	-12.2	88	3.55	58.9		
Upper Amherst Cove	DPL	44	54 A	-18.5	28	1.59	27.6		
Division No. 7, Subd. I	SUN	137	124	10.5	94	171.70	0.8	4446	343
Spillars Cove (Part of - Partie de 2)	DPL	82	74 A	10.8	30	0.99	82.7		
Division No. 7, Subd. J	SUN	773	882	-12.4	486	273.12	2.8	2560	118
Dunfield	DPL	124	197 A	-37.1	61	1.83	67.6		
Division No. 7, Subd. K	SUN	1,152	1,279	-9.9	695	485.16	2.4	1987	68
Burgoynes Cove	DPL	145	192 A	-24.5	77	12.17	11.9		
George's Brook	DPL	321	344 A	-6.7	130	4.48	71.6		
Harcourt-Monroe-Waterville	DPL	317	347 A	-8.6	167	20.43	15.5		
Division No. 7, Subd. L	SUN	1,429	1,627	-12.2	701	250.88	5.7	1753	61
Hickman's Harbour-Robinson Bight	DPL	450	494 A	-8.9	205	21.12	21.3		
Lower Lance Cove	DPL	144	142 A	1.4	73	0.85	168.9		
Petley	DPL	115	194 A	-40.7	56	1.18	97.5		
Random Island West	DPL	562	650 A	-13.5	255	76.95	7.3		
Division No. 7, Subd. M	SUN	2,365	2,808	-15.8	1,203	454.44	5.2	1258	40
Deep Bight	DPL	179	197 A	-9.1	83	15.35	11.7		
Goobies (Part of - Partie de 2)	DPL	0	0 A	...	0	1.22	0.0		
Hillview-Adeytown	DPL	360	361 A	-0.3	159	27.27	13.2		
Hodges Cove	DPL	322	411 A	-21.7	152	5.81	55.4		
North West Brook-Ivany's Cove	DPL	357	363 A	-1.7	130	16.64	21.5		
Queen's Cove	DPL	104	133 A	-21.8	50	4.93	21.1		
Division No. 7, Subd. N	SUN	15	21	-28.6	263	1 407.16	0.0	5026	368
Dover	T	730	821	-11.1	270	11.55	63.2	2643	127
Duntara	T	73	85	-14.1	39	1.89	38.7	4703	359
Eastport	T	509	557	-8.6	299	18.64	27.3	3181	183
Elliston	T	360	461	-21.9	189	10.05	35.8	3668	233
Gambo	T	2,084	2,339	-10.9	859	92.07	22.6	1344	43
Glovertown	T	2,163	2,292	-5.6	910	70.18	30.8	1321	42
Greenspond	T	383	425	-9.9	177	2.85	134.4	3565	225
Happy Adventure	T	245	285	-14.0	143	9.62	25.5	4062	287
Hare Bay	T	1,065	1,224	-13.0	459	34.06	31.3	2085	74
Indian Bay	T	214	217	-1.4	116	86.24	2.5	4174	305
Keels	T	85	101	-15.8	46	6.54	13.0	4656	357
King's Cove	T	159	175	-9.1	85	21.48	7.4	4372	333
Little Catalina	T	528	630	-16.2	225	11.15	47.4	3121	176
Melrose	T	316	366	-13.7	115	3.89	81.2	3841	262
Musgravetown	T	640	687	-6.8	275	13.63	46.9	2826	149
Canning's Cove (Part of - Partie de 2)	DPL	0	0 A	...	0	0.09	0.0		
New-Wes-Valley	T	2,832	3,061	-7.5	1,166	133.59	21.2	1104	32
Plate Cove East	T	120	144	-16.7	78	7.02	17.1	4499	349
Plate Cove West	T	183	210	-12.9	84	8.68	21.1	4274	318
Port Blandford	T	580	632 A	-8.2	282	50.56	11.5	2973	161
Port Rexton	T	432	439	-1.6	237	11.75	36.8	3411	209
Port Union	T	486	542	-10.3	223	5.01	96.9	3240	190
Salvage	T	203	240	-15.4	100	15.86	12.8	4206	310

See symbols, endnotes and abbreviations at the end of the publication. – Voir signes conventionnels, notes de fin de document et abréviations à la fin de la publication.

**Table 5. Population and Dwelling Counts, for Census Divisions, Census Subdivisions (Municipalities) and Designated Places (1) (2), 2001 and 1996 Censuses – 100% Data**

**Tableau 5. Chiffres de population et des logements, divisions de recensement, subdivisions de recensement (municipalités) et localités désignées (1) (2), recensements de 2001 et de 1996 – données intégrales**

	CSD, DPL type – Genre de SDR ou de LD	Population			Total private dwellings, 2001 – Total des logements privés, 2001	Land area in square kilometres, 2001 – Superficie des terres en kilomètres carrés, 2001	Population density per square kilometre, 2001 – Densité de la population au kilomètre carré, 2001	CD/CSD population rank, 2001 – Rang des DR/SDR selon la population, 2001	
		2001	1996	% change – Variation en %				National	Prov./ Terr.
Sandringham	T	262	291	-10.0	109	9.60	27.3	4019	283
Savage Cove-Sandy Cove	T	152	160	-5.0	83	9.01	16.9	4401	334
St. Brendan's	T	251	321	-21.8	139	14.82	16.9	4047	286
Terra Nova	T	30	28	7.1	113	2.46	12.2	4936	367
Traytown	T	272	333	-18.3	144	13.46	20.2	3980	277
Trinity (Trinity Bay)	T	240	277	-13.4	142	12.92	18.6	4080	292
<b>Division No. 8</b>		<b>42,188</b>	<b>48,247</b>	<b>-12.6</b>	<b>20,711</b>	<b>9 315.44</b>	<b>4.5</b>	<b>128</b>	<b>2</b>
Baie Verte	T	1,492	1,708	-12.6	587	371.07	4.0	1704	58
Baytona	T	325	363	-10.5	122	15.38	21.1	3797	251
Beachside	T	174	239	-27.2	94	2.61	66.6	4312	326
Birchy Bay	T	612	735	-16.7	251	49.52	12.4	2900	156
Brent's Cove	T	258	283	-8.8	90	1.02	252.4	4026	284
Brighton	T	233	272	-14.3	90	2.23	104.5	4109	296
Burlington	T	409	432	-5.3	158	4.11	99.6	3486	217
Smith's Harbour (Part of - Partie de 2)	DPL	0	36 A	-100.0	1	0.16	0.0		
Campbellton	T	565	642	-12.0	281	35.71	15.8	3015	168
Michaels Harbour (Part of - Partie de 3)	DPL	5	0 A	...	1	1.16	4.3		
Carmanville	T	798	913	-12.6	370	43.08	18.5	2511	112
Noggin Cove (Part of - Partie de 2)	DPL	20	0 A	...	8	0.11	183.3		
Change Islands	T	360	460	-21.7	185	5.31	67.9	3668	233
Coachman's Cove	T	126	182	-30.8	66	18.15	6.9	4480	348
Comfort Cove-Newstead	T	510	597	-14.6	242	29.83	17.1	3178	182
Cottlesville	T	297	351	-15.4	140	11.17	26.6	3904	269
Crow Head	T	218	267	-18.4	122	2.98	73.2	4159	302
Division No. 8, Subd. A	SUN	448	515	-13.0	817	2 287.29	0.2	3350	205
Wild Cove	DPL	19	104 A	-81.7	8	2.76	6.9		
Division No. 8, Subd. C	SUN	334	338	-1.2	720	1 231.01	0.3	3761	247
Sheppardville	DPL	117	124 A	-5.6	41	18.52	6.3		
St. Patricks	DPL	112	120 A	-6.7	70	1.38	81.2		
Division No. 8, Subd. D	SUN	0	2	-100.0	23	20.18	0.0	5185	374
Division No. 8, Subd. E	SUN	692	750	-7.7	710	720.53	1.0	2724	136
Cottrell's Cove	DPL	209	188 A	11.2	136	15.02	13.9		
Fortune Harbour	DPL	102	105 A	-2.9	83	11.11	9.2		
Phillips Head (Part of - Partie de 2)	DPL	167	187 A	-10.7	93	3.58	46.7		
Pleasantview	DPL	77	69 A	11.6	40	1.57	49.1		
Division No. 8, Subd. F	SUN	973	1,126	-13.6	458	105.66	9.2	2220	87
Brown's Arm	DPL	361	417 A	-13.4	148	18.12	19.9		
Laurenceton	DPL	162	204 A	-20.6	148	11.64	13.9		
Stanhope (Part of - Partie de 2)	DPL	359	412 A	-12.9	139	4.53	79.2		
Division No. 8, Subd. G	SUN	518	535	-3.2	747	523.31	1.0	3150	178
Boyd's Cove	DPL	258	293 A	-11.9	129	6.46	40.0		
Loon Bay	DPL	155	168 A	-7.7	179	11.90	13.0		
Michaels Harbour (Part of - Partie de 3)	DPL	95	65 A	46.2	40	2.42	39.2		
Port Albert (Part of - Partie de 2)	DPL	0	0 A	...	1	0.76	0.0		
Stoneville (Part of - Partie de 2)	DPL	0	0 A	...	1	0.40	0.0		
Division No. 8, Subd. H	SUN	2,402	2,902	-17.2	1,094	177.35	13.5	1241	38
Bridgeport	DPL	176	196 A	-10.2	72	3.11	56.7		
Chanceport	DPL	35	49 A	-28.6	19	1.51	23.2		
Cobbs Arm	DPL	171	198 A	-13.6	77	5.14	33.3		
Fairbanks-Hillgrade	DPL	281	351 A	-19.9	128	9.27	30.3		
Herring Neck	DPL	23	57 A	-59.6	13	0.15	150.9		
Indian Cove	DPL	76	91 A	-16.5	30	2.13	35.7		
Merritt's Harbour	DPL	81	59 A	37.3	35	2.33	34.8		
Moreton's Harbour	DPL	191	247 A	-22.7	94	4.09	46.7		
Newville	DPL	122	136 A	-10.3	54	1.79	68.1		
Tizzard's Harbour	DPL	82	86 A	-4.7	49	1.83	44.8		
Valley Pond	DPL	126	147 A	-14.3	75	3.77	33.5		
Virgin Arm-Carter's Cove (Part of - Partie de 2)	DPL	674	819 A	-17.7	274	15.24	44.2		
Division No. 8, Subd. I	SUN	244	273 A	-10.6	135	9.05	27.0	4064	288
Purcell's Harbour (Part of - Partie de 2)	DPL	59	67 A	-11.9	28	1.43	41.3		
Division No. 8, Subd. L	SUN	3,436	3,919	-12.3	1,582	1 324.28	2.6	975	22
Aspen Cove	DPL	246	263 A	-6.5	104	6.26	39.3		
Gander Bay North	DPL	938	989 A	-5.2	422	37.84	24.8		
Gander Bay South	DPL	315	334 A	-5.7	116	5.31	59.3		

See symbols, endnotes and abbreviations at the end of the publication. – Voir signes conventionnels, notes de fin de document et abréviations à la fin de la publication.



**Table 5. Population and Dwelling Counts, for Census Divisions, Census Subdivisions (Municipalities) and Designated Places (1) (2), 2001 and 1996 Censuses – 100% Data**

**Tableau 5. Chiffres de population et des logements, divisions de recensement, subdivisions de recensement (municipalités) et localités désignées (1) (2), recensements de 2001 et de 1996 – données intégrales**

	CSD, DPL type – Genre de SDR ou de LD	Population			Total private dwellings, 2001 – Total des logements privés, 2001	Land area in square kilometres, 2001 – Superficie des terres en kilomètres carrés, 2001	Population density per square kilometre, 2001 – Densité de la population au kilomètre carré, 2001	CD/CSD population rank, 2001 – Rang des DR/SDR selon la population, 2001	
		2001	1996	% change – Variation en %				National	Prov./ Terr.
Horwood	DPL	289	363 A	-20.4	129	8.80	32.8		
Main Point-Davidsville	DPL	371	412 A	-10.0	153	28.61	13.0		
Noggin Cove (Part of - Partie de 2)	DPL	263	317 A	-17.0	111	2.31	113.9		
Port Albert (Part of - Partie de 2)	DPL	84	98 A	-14.3	44	3.16	26.6		
Stoneville (Part of - Partie de 2)	DPL	329	419 A	-21.5	143	7.87	41.8		
Division No. 8, Subd. M	SUN	220	228	-3.5	113	668.40	0.3	4154	301
Deadman's Bay	DPL	220	105 A	109.5	81	12.57	17.5		
Division No. 8, Subd. O	SUN	437	558	-21.7	239	411.32	1.1	3390	208
Smith's Harbour (Part of - Partie de 2)	DPL	167	222 A	-24.8	69	2.41	69.4		
Snook's Arm	DPL	34	35 A	-2.9	19	0.82	41.3		
Division No. 8, Subd. P	SUN	418	528	-20.8	352	413.95	1.0	3459	213
Harry's Harbour	DPL	136	133 A	2.3	86	2.47	55.1		
Jackson's Cove-Langdon's Cove-Silverdale	DPL	153	176 A	-13.1	106	7.92	19.3		
Rattling Brook	DPL	129	141 A	-8.5	62	6.98	18.5		
Embree	T	745	819	-9.0	322	18.16	41.0	2618	124
Fleur de Lys	T	348	375	-7.2	163	39.77	8.8	3708	240
Fogo	T	803	982	-18.2	333	5.92	135.7	2500	109
Fogo Island Region	RG	564	691	-18.4	232	174.07	3.2	3017	169
Deep Bay	DPL	141	152 A	-7.2	54	6.48	21.8		
Island Harbour	DPL	185	257 A	-28.0	80	3.54	52.3		
Stag Harbour	DPL	223	264 A	-15.5	92	8.48	26.3		
Joe Batt's Arm-Barr'd Islands-Shoal Bay	T	889	1,028	-13.5	383	26.02	34.2	2342	94
King's Point	T	771	845	-8.8	321	16.75	46.0	2565	119
LaScie	T	1,063	1,254	-15.2	443	29.14	36.5	2089	75
Leading Ticks	T	453	513	-11.7	188	26.73	16.9	3333	200
Lewisporte	T	3,312	3,709	-10.7	1,377	36.91	89.7	1002	24
Michael's Harbour (Part of - Partie de 3)	DPL	0	0 A	...	0	1.88	0.0		
Stanhope (Part of - Partie de 2)	DPL	0	0 A	...	0	0.20	0.0		
Little Bay	T	135	150	-10.0	74	1.45	93.2	4457	345
Little Bay Islands	T	176	244	-27.9	133	7.16	24.6	4298	322
Little Burnt Bay	T	312	412	-24.3	151	8.50	36.7	3853	263
Lumsden	T	622	653	-4.7	264	20.43	30.4	2874	153
Lushes Bight-Beaumont-Beaumont North	T	308	348	-11.5	154	34.38	9.0	3865	266
Middle Arm	T	546	640	-14.7	206	25.18	21.7	3067	173
Miles Cove	T	176	204	-13.7	66	4.09	43.0	4298	322
Ming's Bight	T	353	435	-18.9	137	3.78	93.4	3699	237
Musgrave Harbour	T	1,294	1,386	-6.6	509	69.94	18.5	1844	65
Nippers Harbour	T	189	226	-16.4	80	1.93	97.8	4248	315
Pacquet	T	238	291	-18.2	103	14.48	16.4	4088	294
Pilley's Island	T	391	432	-9.5	168	34.66	11.3	3541	222
Point Leamington	T	685	783	-12.5	308	28.81	23.8	2738	139
Point of Bay	T	169	183	-7.7	113	21.94	7.7	4334	329
Port Anson	T	172	185	-7.0	83	7.69	22.4	4320	328
Robert's Arm	T	886	963	-8.0	365	35.79	24.8	2352	96
Seal Cove (White Bay)	T	417	560	-25.5	198	10.79	38.7	3461	214
Seldom-Little Seldom	T	477	533	-10.5	182	14.07	33.9	3266	193
South Brook	T	578	639	-9.5	264	9.08	63.6	2979	163
Springdale	T	3,045	3,381	-9.9	1,223	17.60	173.0	1053	28
Summerford	T	1,010	1,137	-11.2	421	16.07	62.9	2165	81
Virgin Arm-Carter's Cove (Part of - Partie de 2)	DPL	33	0 A	...	15	4.52	7.3		
Tilt Cove	T	10	13	-23.1	10	3.10	3.2	5057	369
Tilting	T	285	339	-15.9	123	17.63	16.2	3943	273
Triton	T	1,102	1,249	-11.8	400	7.55	146.0	2043	73
Twillingate	T	2,611	2,826 A	-7.6	1,195	26.17	99.8	1176	36
Purcell's Harbour (Part of - Partie de 2)	DPL	0	0 A	...	0	0.33	0.0		
Westport	T	311	412	-24.5	131	5.13	60.6	3856	264
Woodstock	T	243	289	-15.9	100	10.09	24.1	4066	289
<b>Division No. 9</b>		<b>20,091</b>	<b>22,855</b>	<b>-12.1</b>	<b>9,080</b>	<b>13 526.85</b>	<b>1.5</b>	<b>222</b>	<b>9</b>
Anchor Point	T	320	350	-8.6	123	2.41	132.7	3820	257
Bellburns	T	80	114	-29.8	45	7.39	10.8	4681	358
Bide Arm	T	206	269	-23.4	81	29.85	6.9	4198	308
Bird Cove	T	274	333	-17.7	99	9.39	29.2	3971	275
Conche	T	263	345	-23.8	114	9.09	28.9	4017	282
Cook's Harbour	T	226	260	-13.1	99	1.95	116.0	4131	297

See symbols, endnotes and abbreviations at the end of the publication. – Voir signes conventionnels, notes de fin de document et abréviations à la fin de la publication.

**Table 5. Population and Dwelling Counts, for Census Divisions, Census Subdivisions (Municipalities) and Designated Places (1) (2), 2001 and 1996 Censuses – 100% Data**

**Tableau 5. Chiffres de population et des logements, divisions de recensement, subdivisions de recensement (municipalités) et localités désignées (1) (2), recensements de 2001 et de 1996 – données intégrales**

	CSD, DPL type – Genre de SDR ou de LD	Population			Total private dwellings, 2001 – Total des logements privés, 2001	Land area in square kilometres, 2001 – Superficie des terres en kilomètres carrés, 2001	Population density per square kilometre, 2001 – Densité de la population au kilomètre carré, 2001	CD/CSD population rank, 2001 – Rang des DR/SDR selon la population, 2001	
		2001	1996	% change – Variation en %				National	Prov./ Terr.
Cow Head	T	511	665	-23.2	252	17.84	28.6	3174	180
Daniel's Harbour	T	350	430	-18.6	152	8.19	42.7	3705	239
Division No. 9, Subd. A	SUN	65	51	27.5	492	1 744.63	0.0	4741	361
Division No. 9, Subd. C	SUN	3,282	3,713	-11.6	1,258	1 965.60	1.7	1007	25
Bartlett's Harbour	DPL	139	163 A	-14.7	54	7.07	19.7		
Bear Cove	DPL	119	154 A	-22.7	59	1.42	83.7		
Black Duck Cove	DPL	158	204 A	-22.5	56	2.19	72.2		
Brig Bay	DPL	159	185 A	-14.1	62	1.69	94.3		
Castor River North	DPL	191	176 A	8.5	54	2.34	81.5		
Castor River South	DPL	169	187 A	-9.6	47	6.81	24.8		
Forrester's Point	DPL	283	288 A	-1.7	91	3.70	76.4		
Green Island Brook	DPL	240	282 A	-14.9	92	2.87	83.6		
Nameless Cove	DPL	85	85 A	0.0	32	0.64	132.1		
Pidgeon Cove-St. Barbe	DPL	158	172 A	-8.1	62	1.49	106.1		
Plum Point	DPL	163	171 A	-4.7	63	2.45	66.5		
Reefs Harbour-Shoal Cove West- New Ferolle	DPL	345	417 A	-17.3	132	11.94	28.9		
Division No. 9, Subd. D	SUN	1,012	1,160	-12.8	593	945.07	1.1	2162	80
Great Breat	DPL	126	133 A	-5.3	42	0.80	157.0		
Hay Cove	DPL	195	181 A	7.7	67	2.32	84.1		
L'Anse aux Meadows	DPL	29	46 A	-37.0	13	0.80	36.4		
Noddy Bay	DPL	32	81 A	-60.5	8	2.56	12.5		
Quirpon	DPL	131	156 A	-16.0	56	3.91	33.5		
Ship Cove	DPL	133	156 A	-14.7	56	2.66	50.1		
St. Anthony Bight	DPL	184	215 A	-14.4	66	2.33	79.0		
Division No. 9, Subd. F	SUN	176	207	-15.0	160	5 040.56	0.0	4298	322
Croque	DPL	114	132 A	-13.6	41	3.13	36.4		
St. Juliens	DPL	62	70 A	-11.4	27	2.60	23.8		
Division No. 9, Subd. G	SUN	86	94	-8.5	172	1 277.93	0.1	4651	356
Eddies Cove West	DPL	76	82 A	-7.3	30	18.10	4.2		
Division No. 9, Subd. H	SUN	201	218	-7.8	131	2 134.60	0.1	4209	312
Portland Creek	DPL	98	109 A	-10.1	45	10.72	9.1		
Englee	T	694	827	-16.1	274	28.76	24.1	2718	135
Flower's Cove	T	325	354	-8.2	139	7.64	42.6	3797	251
Glenburnie-Birchy Head-Shoal Brook	T	276	321	-14.0	170	6.57	42.0	3967	274
Goose Cove East	T	287	315	-8.9	95	2.69	106.8	3935	272
Great Harbour Deep	T	136	196	-30.6	72	1.49	91.6	4451	344
Hawke's Bay	T	445	514	-13.4	175	46.59	9.6	3362	207
Main Brook	T	357	424	-15.8	151	28.52	12.5	3681	236
Norris Point	T	786	850	-7.5	339	4.91	160.1	2531	114
Parson's Pond	T	427	530	-19.4	203	12.63	33.8	3430	210
Port au Choix	T	1,010	1,146	-11.9	414	35.61	28.4	2165	81
Port Saunders	T	812	876	-7.3	308	38.82	20.9	2485	107
Raleigh	T	304	366	-16.9	110	11.12	27.3	3881	267
River of Ponds	T	274	308	-11.0	113	4.69	58.4	3971	275
Rocky Harbour	T	1,002	1,066	-6.0	431	12.08	83.0	2184	85
Roddickton	T	1,003	1,103	-9.1	365	17.86	56.2	2181	84
Sally's Cove	T	37	53	-30.2	24	4.54	8.2	4896	366
St. Anthony	T	2,730	2,996	-8.9	1,058	37.02	73.8	1141	33
St. Lunaire-Griquet	T	822	929	-11.5	274	16.67	49.3	2462	104
St. Pauls	T	330	384	-14.1	112	5.35	61.7	3777	248
Trout River	T	616	688	-10.5	262	5.91	104.1	2890	154
Woody Point, Bonne Bay	T	366	400	-8.5	220	2.91	125.7	3643	229
<b>Division No. 10</b>		<b>27,864</b>	<b>29,190</b>	<b>-4.5</b>	<b>10,769</b>	<b>269 073.30</b>	<b>0.1</b>	<b>178</b>	<b>6</b>
Cartwright, Labrador	T	629	628	0.2	284	3.27	192.5	2854	152
Charlottetown (Labrador)	T	346	330	4.8	116	30.53	11.3	3714	241
Division No. 10, Subd. A	SUN	64	83	-22.9	63	3 755.19	0.0	4747	362
Division No. 10, Subd. B	SUN	493	555	-11.2	172	36 629.37	0.0	3223	189
Black Tickle-Domino	DPL	249	259 A	-3.9	70	9.43	26.4		
Lodge Bay	DPL	90	100 A	-10.0	38	5.66	15.9		
Norman's Bay	DPL	0	48 A	-100.0	0	9.00	0.0		
Pensons Arm	DPL	46	45 A	2.2	18	3.23	14.2		
William's Harbour	DPL	61	70 A	-12.9	29	1.26	48.4		
Division No. 10, Subd. C	SUN	1,134	1,018	11.4	406	72 790.65	0.0	2011	71
Division No. 10, Subd. D	SUN	645	717	-10.0	477	68 020.93	0.0	2818	147
Division No. 10, Subd. E	SUN	580	386	50.3	145	87 205.88	0.0	2973	161
Forteau	T	477	505	-5.5	177	7.44	64.1	3266	193
Happy Valley-Goose Bay	T	7,969	8,655	-7.9	3,269	305.85	26.1	484	8

See symbols, endnotes and abbreviations at the end of the publication. – Voir signes conventionnels, notes de fin de document et abréviations à la fin de la publication.



**Table 5. Population and Dwelling Counts, for Census Divisions, Census Subdivisions (Municipalities) and Designated Places (1) (2), 2001 and 1996 Censuses – 100% Data**

**Tableau 5. Chiffres de population et des logements, divisions de recensement, subdivisions de recensement (municipalités) et localités désignées (1) (2), recensements de 2001 et de 1996 – données intégrales**

	CSD, DPL type – Genre de SDR ou de LD	Population			Total private dwellings, 2001 – Total des logements privés, 2001	Land area in square kilometres, 2001 – Superficie des terres en kilomètres carrés, 2001	Population density per square kilometre, 2001 – Densité de la population au kilomètre carré, 2001	CD/CSD population rank, 2001 – Rang des DR/SDR selon la population, 2001	
		2001	1996	% change – Variation en %				National	Prov./ Terr.
Hopedale	T	559	591	-5.4	165	3.36	166.6	3028	171
L'Anse-au-Clair	T	241	264	-8.7	95	61.92	3.9	4073	291
L'Anse-au-Loup	T	635	621	2.3	216	3.48	182.6	2840	150
Labrador City	T	7,744	8,455	-8.4	2,955	10.02	772.6	502	9
Makkovik	T	384	367	4.6	119	1.97	194.5	3561	224
Mary's Harbour	T	450	474	-5.1	157	38.16	11.8	3342	202
Nain	T	1,159	996	16.4	313	94.58	12.3	1976	67
North West River	T	551	567	-2.8	234	3.20	172.2	3048	172
Pinware	T	140	144	-2.8	50	4.37	32.0	4439	342
Port Hope Simpson	T	509	577	-11.8	179	32.69	15.6	3181	183
Postville	T	215	223	-3.6	74	1.96	109.9	4166	304
Red Bay	T	264	275	-4.0	94	1.58	166.8	4012	280
Rigolet	T	317	259	22.4	113	3.61	87.7	3836	261
St. Lewis	T	290	312	-7.1	92	9.25	31.3	3926	271
Wabush	T	1,894	2,018	-6.1	740	46.25	41.0	1448	47
West St. Modeste	T	175	170	2.9	64	7.78	22.5	4305	325
<b>Prince Edward Island – Île-du-Prince-Édouard</b>		<b>135,294</b>	<b>134,557</b>	<b>0.5</b>	<b>55,992</b>	<b>5 684.39</b>	<b>23.8</b>		
<b>Kings County</b>		<b>19,180</b>	<b>19,561</b>	<b>-1.9</b>	<b>8,122</b>	<b>1 684.35</b>	<b>11.4</b>	<b>235</b>	<b>3</b>
Cardigan	COM	382	371	3.0	140	5.28	72.3	3568	80
Georgetown	T	721	732	-1.5	290	1.65	437.5	2658	55
Kings, Royalty	LOT	257	246	4.5	117	14.76	17.4	4030	99
Lot 38	LOT	524	500	4.8	266	80.72	6.5	3136	66
Lot 39	LOT	620	621	-0.2	338	83.98	7.4	2883	59
Lot 40	LOT	503	519	-3.1	194	76.63	6.6	3201	68
Lot 41	LOT	431	456	-5.5	192	71.35	6.0	3416	76
Lot 42	LOT	311	296	5.1	122	93.98	3.3	3856	95
Lot 43	LOT	820	793	3.4	385	72.78	11.3	2469	43
Lot 44	LOT	887	937	-5.3	387	77.15	11.5	2349	33
Lot 45	LOT	489	516	-5.2	182	70.01	7.0	3230	69
Lot 46	LOT	390	418	-6.7	158	83.79	4.7	3544	79
Lot 47	LOT	586	631	-7.1	272	89.78	6.5	2959	60
Lot 51	LOT	781	742	5.3	279	72.00	10.8	2548	49
Lot 52	LOT	890	944	-5.7	324	82.16	10.8	2339	32
Lot 53	LOT	407	355	14.6	156	71.33	5.7	3495	78
Lot 54	LOT	440	429	2.6	165	78.15	5.6	3379	74
Lot 55	LOT	443	488	-9.2	182	86.56	5.1	3367	73
Lot 56	LOT	469	507	-7.5	190	81.11	5.8	3293	71
Lot 59	LOT	1,276	1,267	0.7	489	78.73	16.2	1866	16
Lot 61	LOT	815	885	-7.9	352	85.26	9.6	2479	44
Lot 63	LOT	994	1,012	-1.8	394	103.01	9.6	2193	28
Lot 64	LOT	974	1,010	-3.6	450	82.06	11.9	2218	29
Lot 66	LOT	176	203	-13.3	66	23.81	7.4	4298	106
Montague	T	1,945	1,995	-2.5	864	3.04	639.1	1418	6
Morell	COM	332	336	-1.2	126	1.40	237.7	3767	88
Morell 2	R	10	1	...	8	0.78	12.9	5057	113
Murray Harbour	COM	357	356	0.3	176	4.01	89.0	3681	85
Murray River	COM	435	420	3.6	191	1.43	304.6	3400	75
Souris	T	1,248	1,293	-3.5	550	3.42	364.7	1890	17
St. Peters Bay	COM	267	283	-5.7	117	4.24	63.0	3997	96
<b>Prince County</b>		<b>44,495</b>	<b>44,566</b>	<b>-0.2</b>	<b>18,019</b>	<b>1 979.87</b>	<b>22.5</b>	<b>123</b>	<b>2</b>
Abrams Village	COM	342	328	4.3	125	1.37	250.0	3733	87
Alberton	T	1,115	1,084	2.9	487	4.50	247.6	2032	24
Bedeque	COM	154	148	4.1	61	0.68	226.7	4396	108
Borden-Carleton	COM	798	829	-3.7	371	13.16	60.6	2511	47
Central Bedeque	COM	186	182	2.2	64	1.89	98.6	4263	104
Kensington	T	1,385	1,383	0.1	626	1.99	697.6	1774	15
Kinkora	COM	315	321	-1.9	129	3.82	82.5	3845	93
Lennox Island 1	R	261	222	17.6	94	12.28	21.3	4020	98
Linkletter	COM	332	304	9.2	118	9.05	36.7	3767	88
Lot 1	LOT	1,900	1,936	-1.9	712	96.83	19.6	1443	7
Lot 2	LOT	1,720	1,766	-2.6	570	85.84	20.0	1547	10
Lot 3	LOT	864	893	-3.2	347	86.81	10.0	2391	38
Lot 4	LOT	1,242	1,238	0.3	455	102.83	12.1	1899	18
Lot 5	LOT	1,194	1,159	3.0	524	80.61	14.8	1941	19
Lot 6	LOT	886	955 A	-7.2	359	72.94	12.1	2352	34

See symbols, endnotes and abbreviations at the end of the publication. – Voir signes conventionnels, notes de fin de document et abréviations à la fin de la publication.

Table 5. Population and Dwelling Counts, for Census Divisions, Census Subdivisions (Municipalities) and Designated Places (1) (2), 2001 and 1996 Censuses – 100% Data

Tableau 5. Chiffres de population et des logements, divisions de recensement, subdivisions de recensement (municipalités) et localités désignées (1) (2), recensements de 2001 et de 1996 – données intégrales

	CSD, DPL type – Genre de SDR ou de LD	Population			Total private dwellings, 2001 – Total des logements privés, 2001	Land area in square kilometres, 2001 – Superficie des terres en kilomètres carrés, 2001	Population density per square kilometre, 2001 – Densité de la population au kilomètre carré, 2001	CD/CSD population rank, 2001 – Rang des DR/SDR selon la population, 2001	
		2001	1996	% change – Variation en %				National	Prov./ Terr.
Lot 7	LOT	585	628	-6.8	213	77.09	7.6	2963	61
Lot 8	LOT	671	672	-0.1	248	84.30	8.0	2773	57
Lot 9	LOT	410	394	4.1	167	74.15	5.5	3484	77
Lot 10	LOT	330	308	7.1	123	70.21	4.7	3777	91
Lot 11	LOT	542	586	-7.5	216	89.40	6.1	3075	65
Lot 12	LOT	825	898	-8.1	324	79.51	10.4	2454	42
Lot 13	LOT	732	758	-3.4	270	89.07	8.2	2639	54
Lot 14	LOT	780	788	-1.0	276	87.96	8.9	2549	50
Lot 15	LOT	1,161	1,178	-1.4	436	94.76	12.3	1975	21
Lot 16	LOT	688	643	7.0	247	78.93	8.7	2733	56
Lot 17	LOT	448	493	-9.1	170	51.63	8.7	3350	72
Lot 18	LOT	1,016	1,014	0.2	476	92.95	10.9	2156	27
Lot 19	LOT	1,775	1,759	0.9	755	65.93	26.9	1519	9
Lot 25	LOT	1,123	1,068	5.1	425	72.17	15.6	2022	23
Lot 26	LOT	942	953	-1.2	343	89.02	10.6	2261	30
Lot 27	LOT	780	825	-5.5	345	75.97	10.3	2549	50
Lot 28	LOT	813	802	1.4	457	78.80	10.3	2482	45
Miminegash	COM	188	210	-10.5	71	1.85	101.5	4253	103
Miscouche	COM	766	679	12.8	324	2.81	272.3	2570	53
O'Leary	COM	860	880	-2.3	375	1.57	546.6	2398	39
Sherbrooke	COM	178	160	11.3	72	8.83	20.2	4292	105
St. Louis	COM	98	100	-2.0	42	0.62	159.0	4595	111
Summerside	C	14,654	14,525	0.9	5,981	28.36	516.7	275	2
Tignish	COM	831	839	-1.0	372	5.86	141.8	2448	41
Tyne Valley	COM	223	231	-3.5	93	1.74	128.4	4145	102
Wellington	COM	382	427	-10.5	156	1.80	212.3	3568	80
<b>Queens County</b>		<b>71,619</b>	<b>70,430</b>	<b>1.7</b>	<b>29,851</b>	<b>2 020.17</b>	<b>35.5</b>	<b>85</b>	<b>1</b>
Brackley	COM	358	367	-2.5	122	8.92	40.1	3676	84
Breadalbane	COM	170	171	-0.6	69	12.57	13.5	4332	107
Charlottetown	C	32,245	32,531	-0.9	14,175	44.33	727.4	130	1
Clyde River	COM	581	601	-3.3	214	16.05	36.2	2972	62
Cornwall	T	4,412	4,291	2.8	1,640	28.20	156.5	800	4
Crapaud	COM	382	378	1.1	152	2.16	176.6	3568	80
Hunter River	COM	354	354	0.0	138	6.08	58.2	3693	86
Lot 20	LOT	806	785	2.7	369	74.13	10.9	2496	46
Lot 21	LOT	908	865	5.0	450	76.77	11.8	2309	31
Lot 22	LOT	578	504	14.7	230	71.03	8.1	2979	63
Lot 23	LOT	883	859	2.8	356	70.92	12.5	2362	35
Lot 24	LOT	1,516	1,415	7.1	643	69.83	21.7	1681	14
Lot 29	LOT	859	900	-4.6	460	83.65	10.3	2400	40
Lot 30	LOT	773	755	2.4	382	86.29	9.0	2560	52
Lot 31	LOT	1,634	1,617	1.1	575	69.09	23.7	1601	11
Lot 33	LOT	1,097	1,018	7.8	398	52.01	21.1	2052	25
Lot 34	LOT	2,344	2,180	7.5	911	92.12	25.4	1266	5
Lot 35	LOT	1,536	1,453	5.7	515	78.21	19.6	1665	13
Lot 36	LOT	782	744	5.1	301	85.06	9.2	2546	48
Lot 37	LOT	504	543	-7.2	191	93.32	5.4	3199	67
Lot 48	LOT	1,606	1,569	2.4	565	71.75	22.4	1615	12
Lot 49	LOT	1,124	1,073	4.8	417	95.37	11.8	2021	22
Lot 50	LOT	880	941	-6.5	327	82.36	10.7	2368	36
Lot 57	LOT	1,086	1,050	3.4	407	96.44	11.3	2066	26
Lot 58	LOT	544	538	1.1	220	74.41	7.3	3070	64
Lot 60	LOT	320	332	-3.6	153	82.76	3.9	3820	92
Lot 62	LOT	484	555	-12.8	221	80.39	6.0	3246	70
Lot 65	LOT	1,829	1,595	14.7	926	84.82	21.6	1487	8
Lot 67	LOT	879	888	-1.0	312	90.83	9.7	2370	37
Meadowbank	COM	367	354	3.7	180	9.25	39.7	3639	83
Miltonvale Park	COM	1,185	1,242	-4.6	453	35.32	33.6	1948	20
Mount Stewart	COM	312	310	0.6	125	1.22	254.9	3853	94
North Rustico	COM	637	650	-2.0	289	2.46	259.4	2833	58
Resort Mun. Stan.B.-Hope R.-Bayv.- Cavend.-N.Rust.	COM	267	255	4.7	173	37.76	7.1	3997	96
Rocky Point 3	R	42	¶	...	14	0.02	2 222.2	4868	112
Scotchfort 4	R	105	¶	...	31	0.53	198.3	4566	110
Stratford	T	6,314	5,869	7.6	2,402	22.48	280.9	600	3

See symbols, endnotes and abbreviations at the end of the publication. – Voir signes conventionnels, notes de fin de document et abréviations à la fin de la publication.



**Table 5. Population and Dwelling Counts, for Census Divisions, Census Subdivisions (Municipalities) and Designated Places (1) (2), 2001 and 1996 Censuses – 100% Data**

**Tableau 5. Chiffres de population et des logements, divisions de recensement, subdivisions de recensement (municipalités) et localités désignées (1) (2), recensements de 2001 et de 1996 – données intégrales**

	CSD, DPL type – Genre de SDR ou de LD	Population			Total private dwellings, 2001 – Total des logements privés, 2001	Land area in square kilometres, 2001 – Superficie des terres en kilomètres carrés, 2001	Population density per square kilometre, 2001 – Densité de la population au kilomètre carré, 2001	CD/CSD population rank, 2001 – Rang des DR/SDR selon la population, 2001	
		2001	1996	% change – Variation en %				National	Prov./ Terr.
Union Road	COM	225	218	3.2	74	9.95	22.6	4137	101
Victoria	COM	119	158	-24.7	70	1.40	84.9	4506	109
Warren Grove	COM	332	295	12.5	115	10.32	32.2	3767	88
Winsloe South	COM	240	207	15.9	86	9.63	24.9	4080	100
<b>Nova Scotia – Nouvelle-Écosse</b>		<b>908,007</b>	<b>909,282</b>	<b>-0.1</b>	<b>403,819</b>	<b>52 917.43</b>	<b>17.2</b>		
<b>Annapolis County</b>		<b>21,773</b>	<b>22,324</b>	<b>-2.5</b>	<b>10,404</b>	<b>3 185.09</b>	<b>6.8</b>	<b>215</b>	<b>10</b>
Annapolis Royal	T	550	583	-5.7	310	2.05	268.0	3051	79
Annapolis, Subd. A	SCM	6,576	6,710	-2.0	3,127	614.12	10.7	585	26
Granville Ferry	CFA	182	181	0.6	101	0.84	215.8		
Lequille	CFA	200	199	0.5	74	0.75	267.8		
Annapolis, Subd. B	SCM	3,789	4,038	-6.2	1,750	373.62	10.1	907	48
Carleton Corner	CFA	176	180	-2.2	79	0.76	230.3		
Lawrencetown	CFA	650	678	-4.1	333	5.62	115.7		
Annapolis, Subd. C	SCM	5,085	5,165	-1.5	2,283	207.56	24.5	721	35
Annapolis, Subd. D	SCM	2,979	3,024	-1.5	1,532	1 975.31	1.5	1066	54
Bear River 6B	R	15	10	50.0	4	0.33	44.9	5026	93
Bear River (Part) 6	R	0	0	...	0	3.12	0.0	5185	94
Bridgetown	T	1,035	994	4.1	503	3.54	292.1	2131	69
Middleton	T	1,744	1,800	-3.1	895	5.44	320.7	1534	64
<b>Antigonish County</b>		<b>19,578</b>	<b>19,554</b>	<b>0.1</b>	<b>8,377</b>	<b>1 457.90</b>	<b>13.4</b>	<b>226</b>	<b>12</b>
Antigonish	T	4,754	4,860	-2.2	2,354	5.15	923.9	765	38
Antigonish, Subd. A	SCM	7,702	7,557	1.9	3,395	927.84	8.3	505	21
Antigonish Area	CFA	441	442	-0.2	209	0.62	715.3		
Antigonish, Subd. B	SCM	6,819	6,854	-0.5	2,531	522.24	13.1	568	25
Havre Boucher	CFA	401	431	-7.0	148	2.70	148.6		
Pomquet And Afton 23	R	303	283	7.1	97	2.16	140.5	3885	83
Summerside 38	R	0	0	...	0	0.51	0.0	5185	94
<b>Cape Breton County</b>		<b>109,330</b>	<b>117,849</b>	<b>-7.2</b>	<b>46,461</b>	<b>2 470.62</b>	<b>44.3</b>	<b>51</b>	<b>2</b>
Cape Breton	RGM	105,968	114,733	-7.6	45,491	2 434.39	43.5	38	2
Florence	CFA	2,650	2,938	-9.8	1,036	11.06	239.5		
Grand Lake Road	CFA	794	899	-11.7	350	2.85	278.2		
Mira Road	CFA	1,268	1,374	-7.7	597	2.17	585.3		
New Victoria	CFA	1,049	1,106	-5.2	401	6.42	163.4		
Reserve Mines	CFA	1,732	1,806	-4.1	670	4.17	414.9		
Scotchtown	CFA	1,642	1,831	-10.3	661	3.06	537.4		
Sydney River	CFA	4,496	4,776	-5.9	1,696	7.62	590.4		
Westmount	CFA	2,134	2,186	-2.4	831	4.15	514.7		
Eskasoni 3	R	2,741	2,504	9.5	753	35.77	76.6	1138	57
Membertou 28B	R	621	612	1.5	217	0.45	1 374.2	2880	78
<b>Colchester County</b>		<b>49,307</b>	<b>49,262</b>	<b>0.1</b>	<b>22,086</b>	<b>3 627.72</b>	<b>13.6</b>	<b>114</b>	<b>4</b>
Colchester, Subd. A	SCM	3,643	3,755	-3.0	1,974	877.58	4.2	936	52
Colchester, Subd. B	SCM	18,607	18,406	1.1	8,165	1 248.24	14.9	212	6
Bible Hill	CFA	5,741	5,680	1.1	2,460	12.43	461.8		
Tatamagouche	CFA	738	722	2.2	360	8.04	91.8		
Colchester, Subd. C	SCM	13,391	13,000	3.0	5,522	1 443.06	9.3	297	8
Salmon River	CFA	2,259	2,216	1.9	895	6.02	375.1		
Shubenacadie (Part of - Partie de 2)	CFA	111	78	42.3	49	2.07	53.6		
Millbrook 27	R	821	758	8.3	277	3.55	231.4	2465	75
Stewiacke	T	1,388	1,405	-1.2	565	17.67	78.6	1771	66
Truro	T	11,457	11,938	-4.0	5,583	37.62	304.5	348	11
<b>Cumberland County</b>		<b>32,605</b>	<b>33,804</b>	<b>-3.5</b>	<b>15,954</b>	<b>4 271.23</b>	<b>7.6</b>	<b>162</b>	<b>8</b>
Amherst	T	9,470	9,669	-2.1	4,226	12.02	787.9	416	14
Cumberland, Subd. A	SCM	2,471	2,699	-8.4	1,389	1 115.00	2.2	1214	59
River Hebert	CFA	676	669	1.0	301	6.03	112.0		
Cumberland, Subd. B	SCM	4,015	4,215	-4.7	1,821	1 157.03	3.5	859	43
Cumberland, Subd. C	SCM	5,216	5,412	-3.6	2,568	896.44	5.8	705	32
Cumberland, Subd. D	SCM	4,481	4,647	-3.6	2,807	1 053.95	4.3	790	39
Pugwash	CFA	810	897	-9.7	442	9.83	82.4		
Oxford	T	1,332	1,352	-1.5	586	10.76	123.8	1812	67
Parrsboro	T	1,529	1,617	-5.4	807	14.88	102.7	1669	65
Springhill	T	4,091	4,193	-2.4	1,750	11.15	366.8	849	41

See symbols, endnotes and abbreviations at the end of the publication. – Voir signes conventionnels, notes de fin de document et abréviations à la fin de la publication.

Table 5. Population and Dwelling Counts, for Census Divisions, Census Subdivisions (Municipalities) and Designated Places (1) (2), 2001 and 1996 Censuses – 100% Data

Tableau 5. Chiffres de population et des logements, divisions de recensement, subdivisions de recensement (municipalités) et localités désignées (1) (2), recensements de 2001 et de 1996 – données intégrales

	CSD, DPL type – Genre de SDR ou de LD	Population			Total private dwellings, 2001 – Total des logements privés, 2001	Land area in square kilometres, 2001 – Superficie des terres en kilomètres carrés, 2001	Population density per square kilometre, 2001 – Densité de la population au kilomètre carré, 2001	CD/CSD population rank, 2001 – Rang des DR/SDR selon la population, 2001	
		2001	1996	% change – Variation en %				National	Prov./ Terr.
<b>Digby County</b>		<b>19,548</b>	<b>20,500</b>	<b>-4.6</b>	<b>9,837</b>	<b>2 515.24</b>	<b>7.8</b>	<b>228</b>	<b>13</b>
Bear River (Part) 6	R	89	77	15.6	38	3.34	26.6	4638	86
Clare	MD	9,067	9,298	-2.5	4,551	852.82	10.6	443	17
Digby	MD	8,281	8,926	-7.2	4,200	1 655.93	5.0	475	19
Freeport	CFA	345	367	-6.0	195	7.57	45.6		
Westport	CFA	274	310	-11.6	154	11.68	23.5		
Digby	T	2,111	2,199	-4.0	1,048	3.15	670.8	1336	61
<b>Guysborough County</b>		<b>9,827</b>	<b>10,917</b>	<b>-10.0</b>	<b>5,286</b>	<b>4 044.22</b>	<b>2.4</b>	<b>278</b>	<b>17</b>
Canso	T	992	1,127	-12.0	437	5.40	183.6	2198	70
Guysborough	MD	5,165	5,942	-13.1	2,964	2 111.44	2.4	713	34
Guysborough	CFA	462	513	-9.9	201	3.08	150.2		
Mulgrave	T	904	896	0.9	379	17.81	50.8	2319	74
St. Mary's	MD	2,766	2,952	-6.3	1,506	1 909.57	1.4	1131	56
<b>Halifax County</b>		<b>359,183</b>	<b>342,966</b>	<b>4.7</b>	<b>153,353</b>	<b>5 495.54</b>	<b>65.4</b>	<b>19</b>	<b>1</b>
Cole Harbour 30	R	38	50	-24.0	15	0.19	204.9	4892	89
Forest Hills (Part of - Partie de 2)	CFA	38	50	-24.0	15	0.19	204.9		
Halifax	RGM	359,111	342,851 A	4.7	153,328	5 490.90	65.4	10	1
Beechville-Lakeside	CFA	2,312	2,363	-2.2	985	4.73	489.3		
Eastern Passage	CFA	8,872	8,190	8.3	3,056	10.20	869.5		
Fall River	CFA	4,393	4,317	1.8	1,545	22.12	198.6		
Forest Hills (Part of - Partie de 2)	CFA	24,303	24,105	0.8	8,179	22.47	1 081.6		
Herring Cove	CFA	1,530	1,411	8.4	536	2.45	625.6		
Lake Echo	CFA	3,169	3,194	-0.8	1,117	7.94	399.0		
Sackville	CFA	27,941	28,536	-2.1	9,769	20.06	1 393.1		
Timberlea	CFA	4,781	4,258	12.3	1,585	5.05	947.0		
Waverley	CFA	934	919	1.6	368	2.90	322.2		
Sheet Harbour 36	R	34	63	-46.0	10	0.48	70.5	4919	90
Shubenacadie 13	R	0	2	-100.0	0	3.97	0.0	5185	94
<b>Hants County</b>		<b>40,513</b>	<b>39,483</b>	<b>2.6</b>	<b>16,490</b>	<b>3 049.12</b>	<b>13.3</b>	<b>134</b>	<b>7</b>
East Hants	MD	20,821	19,767	5.3	8,176	1 788.04	11.6	184	5
Elmsdale	CFA	1,580	1,110	42.3	551	3.95	400.0		
Enfield	CFA	2,006	1,775	13.0	750	3.61	556.0		
Lantz	CFA	1,459	1,461	-0.1	499	2.80	521.3		
Shubenacadie (Part of - Partie de 2)	CFA	795	793	0.3	331	3.99	199.0		
Hantsport	T	1,202	1,252	-4.0	531	2.13	564.9	1930	68
Indian Brook 14	R	932	946	-1.5	290	11.73	79.4	2276	73
West Hants	MD	13,780	13,792	-0.1	5,858	1 238.16	11.1	288	7
Falmouth	CFA	1,143	1,143	0.0	452	5.22	219.0		
Windsor	T	3,778	3,726	1.4	1,635	9.06	417.0	910	49
<b>Inverness County</b>		<b>19,937</b>	<b>20,918</b>	<b>-4.7</b>	<b>9,326</b>	<b>3 830.44</b>	<b>5.2</b>	<b>223</b>	<b>11</b>
Inverness, Subd. A	SCM	6,009	6,595	-8.9	3,153	2 029.64	3.0	630	29
Inverness, Subd. B	SCM	5,769	6,132	-5.9	2,535	751.88	7.7	654	30
Inverness	CFA	1,702	1,785	-4.6	719	4.64	366.9		
Inverness, Subd. C	SCM	3,823	3,808	0.4	1,995	1 033.22	3.7	895	47
Port Hawkesbury	T	3,701	3,809	-2.8	1,478	8.35	443.5	921	50
Whycocomagh 2	R	635	574	10.6	165	7.36	86.3	2840	77
<b>Kings County</b>		<b>58,866</b>	<b>59,193</b>	<b>-0.6</b>	<b>25,979</b>	<b>2 122.21</b>	<b>27.7</b>	<b>98</b>	<b>3</b>
Berwick	T	2,282	2,195	4.0	937	6.80	335.5	1275	60
Cambridge 32	R	104	80	30.0	43	0.29	353.0	4573	85
Horton 35	R	53	48	10.4	22	1.67	31.7	4794	87
Kentville	T	5,610	5,551	1.1	2,531	17.35	323.3	669	31
Kings, Subd. A	SCM	22,430	22,700	-1.2	9,660	1 234.45	18.2	175	4
Aylesford	CFA	807	766	5.4	348	4.24	190.3		
Cambridge	CFA	723	563	28.4	251	3.60	200.6		
Coldbrook (Part of - Partie de 2)	CFA	1,194	1,103	8.3	431	3.34	357.8		
Greenwood	CFA	2,184	1,977 A	10.5	832	5.25	415.8		
Kingston	CFA	3,009	2,958 A	1.7	1,191	7.39	407.2		
Waterville	CFA	808	803	0.6	324	1.92	420.4		
Kings, Subd. B	SCM	11,619	11,490	1.1	4,883	346.20	33.6	341	10
Canning	CFA	811	745	8.9	327	1.86	435.3		
Centreville	CFA	1,047	997	5.0	375	2.31	453.3		
North Kentville	CFA	3,212	3,151	1.9	1,289	6.72	477.9		
Port Williams	CFA	931	856	8.8	394	2.80	332.1		

See symbols, endnotes and abbreviations at the end of the publication. – Voir signes conventionnels, notes de fin de document et abréviations à la fin de la publication.



**Table 5. Population and Dwelling Counts, for Census Divisions, Census Subdivisions (Municipalities) and Designated Places (1) (2), 2001 and 1996 Censuses – 100% Data**

**Tableau 5. Chiffres de population et des logements, divisions de recensement, subdivisions de recensement (municipalités) et localités désignées (1) (2), recensements de 2001 et de 1996 – données intégrales**

	CSD, DPL type – Genre de SDR ou de LD	Population			Total private dwellings, 2001 – Total des logements privés, 2001	Land area in square kilometres, 2001 – Superficie des terres en kilomètres carrés, 2001	Population density per square kilometre, 2001 – Densité de la population au kilomètre carré, 2001	CD/CSD population rank, 2001 – Rang des DR/SDR selon la population, 2001	
		2001	1996	% change – Variation en %				National	Prov./ Terr.
Kings, Subd. C	SCM	7,943	8,049	-1.3	3,393	244.12	32.5	486	20
Coldbrook (Part of - Partie de 2)	CFA	995	923	7.8	355	4.59	216.6		
New Minas	CFA	4,299	4,432	-3.0	1,979	9.02	476.4		
Kings, Subd. D	SCM	5,167	5,247	-1.5	2,326	264.86	19.5	711	33
Hants Border	CFA	515	452	13.9	227	1.85	278.5		
Wolfville	T	3,658	3,833	-4.6	2,184	6.45	567.0	933	51
<b>Lunenburg County</b>		<b>47,591</b>	<b>47,561</b>	<b>0.1</b>	<b>23,910</b>	<b>2 907.95</b>	<b>16.4</b>	<b>118</b>	<b>5</b>
Bridgewater	T	7,621	7,351	3.7	3,465	13.61	560.1	514	23
Chester	MD	10,781	10,602	1.7	5,848	1 120.77	9.6	374	12
Chester	CFA	1,590	1,590	0.0	838	3.88	409.3		
Gold River 21	R	39	25	56.0	13	2.80	13.9	4887	88
Lunenburg	MD	25,570	25,949	-1.5	12,906	1 759.14	14.5	157	3
Hebville	CFA	877	952	-7.9	367	15.84	55.4		
Lunenburg	T	2,568	2,599	-1.2	1,182	4.01	640.5	1193	58
Mahone Bay	T	991	1,017	-2.6	490	3.13	316.7	2199	71
New Ross 20	R	21	0	...	6	4.05	5.2	4984	92
Pennal 19	R	0	18	-100.0	0	0.45	0.0	5185	94
<b>Pictou County</b>		<b>46,965</b>	<b>48,718</b>	<b>-3.6</b>	<b>20,886</b>	<b>2 845.27</b>	<b>16.5</b>	<b>120</b>	<b>6</b>
Fisher's Grant 24	R	394	315	25.1	111	0.97	404.5	3534	82
Merigomish Harbour 31	R	0	2	-100.0	0	0.23	0.0	5185	94
New Glasgow	T	9,432	9,812	-3.9	4,221	9.93	950.2	419	15
Pictou	T	3,875	4,022	-3.7	1,658	7.94	488.0	882	45
Pictou, Subd. A	SCM	6,355	6,641	-4.3	3,291	770.88	8.2	597	27
Pictou, Subd. B	SCM	6,242	6,602	-5.5	2,436	770.58	8.1	607	28
Pictou, Subd. C	SCM	9,181	9,428	-2.6	4,414	1 255.35	7.3	434	16
Hillside	CFA	249	321	-22.4	111	1.44	173.4		
Priestville	CFA	251	244	2.9	103	0.99	252.9		
Stellarton	T	4,809	4,968	-3.2	2,047	8.99	534.8	755	37
Trenton	T	2,798	2,952	-5.2	1,168	6.01	465.9	1118	55
Westville	T	3,879	3,976	-2.4	1,540	14.39	269.6	881	44
<b>Queens County</b>		<b>11,723</b>	<b>12,417</b>	<b>-5.6</b>	<b>6,179</b>	<b>2 392.36</b>	<b>4.9</b>	<b>269</b>	<b>15</b>
Queens	RGM	11,694	12,386 A	-5.6	6,168	2 387.59	4.9	334	9
Brooklyn	CFA	1,078	1,161	-7.1	466	9.58	112.6		
Milton	CFA	1,004	1,181	-15.0	460	7.19	139.7		
Wildcat 12	R	29	31	-6.5	11	4.77	6.1	4943	91
<b>Richmond County</b>		<b>10,225</b>	<b>11,022</b>	<b>-7.2</b>	<b>5,081</b>	<b>1 244.28</b>	<b>8.2</b>	<b>274</b>	<b>16</b>
Chapel Island 5	R	419	350	19.7	122	5.60	74.8	3457	81
Richmond, Subd. A	SCM	4,082	4,437	-8.0	1,951	465.07	8.8	852	42
Richmond, Subd. B	SCM	1,876	2,074	-9.5	1,347	644.07	2.9	1460	63
Richmond, Subd. C	SCM	3,848	4,161	-7.5	1,661	129.54	29.7	889	46
<b>Shelburne County</b>		<b>16,231</b>	<b>17,002</b>	<b>-4.5</b>	<b>7,763</b>	<b>2 464.68</b>	<b>6.6</b>	<b>247</b>	<b>14</b>
Barrington	MD	7,648	7,883	-3.0	3,429	631.94	12.1	509	22
Clark's Harbour	T	944	980	-3.7	406	2.90	325.4	2258	72
Lockeport	T	701	692	1.3	322	2.32	302.1	2700	76
Shelburne	MD	4,925	5,315	-7.3	2,658	1 818.51	2.7	738	36
Sandy Point	CFA	366	382	-4.2	119	2.45	149.7		
Shelburne	T	2,013	2,132	-5.6	948	9.00	223.6	1372	62
<b>Victoria County</b>		<b>7,962</b>	<b>8,482</b>	<b>-6.1</b>	<b>4,403</b>	<b>2 870.89</b>	<b>2.8</b>	<b>282</b>	<b>18</b>
Victoria, Subd. A	SCM	3,301	3,595	-8.2	1,777	1 633.43	2.0	1004	53
Victoria, Subd. B	SCM	4,217	4,439	-5.0	2,496	1 233.42	3.4	826	40
Baddeck	CFA	907	937	-3.2	418	2.08	435.4		
Wagmatcook 1	R	444	448	-0.9	130	4.04	109.8	3365	80
<b>Yarmouth County</b>		<b>26,843</b>	<b>27,310</b>	<b>-1.7</b>	<b>12,044</b>	<b>2 122.68</b>	<b>12.6</b>	<b>185</b>	<b>9</b>
Argyle	MD	8,688	8,947	-2.9	3,751	1 518.76	5.7	461	18
Wedgeport	CFA	1,217	1,297	-6.2	545	9.72	125.3		
Yarmouth	MD	10,476	10,722	-2.3	4,898	593.28	17.7	386	13
Milton Highlands	CFA	369	327	12.8	146	1.47	250.6		
Yarmouth	T	7,561	7,568	-0.1	3,353	10.56	716.1	520	24
Yarmouth 33	R	118	73	61.6	42	0.08	1 522.6	4511	84

See symbols, endnotes and abbreviations at the end of the publication. – Voir signes conventionnels, notes de fin de document et abréviations à la fin de la publication.

**Table 5. Population and Dwelling Counts, for Census Divisions, Census Subdivisions (Municipalities) and Designated Places (1) (2), 2001 and 1996 Censuses – 100% Data**

**Tableau 5. Chiffres de population et des logements, divisions de recensement, subdivisions de recensement (municipalités) et localités désignées (1) (2), recensements de 2001 et de 1996 – données intégrales**

	CSD, DPL type – Genre de SDR ou de LD	Population			Total private dwellings, 2001 – Total des logements privés, 2001	Land area in square kilometres, 2001 – Superficie des terres en kilomètres carrés, 2001	Population density per square kilometre, 2001 – Densité de la population au kilomètre carré, 2001	CD/CSD population rank, 2001 – Rang des DR/SDR selon la population, 2001	
		2001	1996	% change – Variation en %				National	Prov./ Terr.
<b>New Brunswick – Nouveau-Brunswick</b>		<b>729,498</b>	<b>738,133</b>	<b>-1.2</b>	<b>313,609</b>	<b>71 355.67</b>	<b>10.2</b>		
<b>Albert County</b>		<b>26,749</b>	<b>26,492</b>	<b>1.0</b>	<b>10,705</b>	<b>1 806.12</b>	<b>14.8</b>	<b>186</b>	<b>12</b>
Alma	PAR	5	8	-37.5	2	222.79	0.0	5117	271
Alma	VL	290	312	-7.1	207	47.64	6.1	3926	249
Coverdale	PAR	4,070	3,948 A	3.1	1,523	236.14	17.2	853	39
Elgin	PAR	1,004	1,027	-2.2	630	519.38	1.9	2176	163
Elgin	LSD	220	245	-10.2	105	4.31	51.1		
Harvey	PAR	429	482	-11.0	283	276.84	1.5	3423	231
Hillsborough	PAR	1,474	1,532	-3.8	618	303.73	4.9	1719	111
Hillsborough	VL	1,288	1,272	1.3	499	12.98	99.2	1851	129
Hopewell	PAR	786	812	-3.2	317	149.32	5.3	2531	193
Riverside-Albert	VL	393	415	-5.3	170	3.41	115.1	3536	235
Riverview	T	17,010	16,684 A	2.0	6,456	33.88	502.1	236	6
<b>Carleton County</b>		<b>27,184</b>	<b>26,910</b>	<b>1.0</b>	<b>10,811</b>	<b>3 311.99</b>	<b>8.2</b>	<b>181</b>	<b>11</b>
Aberdeen	PAR	1,065	1,141	-6.7	459	447.91	2.4	2085	155
Glassville	LSD	108	86	25.6	38	0.60	180.7		
Bath	VL	592	629	-5.9	247	2.03	291.1	2947	213
Brighton	PAR	1,891	1,918	-1.4	754	508.61	3.7	1450	82
Coldstream	LSD	134	148	-9.5	55	4.60	29.1		
Bristol	VL	719	707	1.7	304	8.42	85.4	2662	196
Centreville	VL	535	559 A	-4.3	254	2.69	198.6	3090	219
Florenceville	VL	762	707	7.8	311	7.17	106.3	2580	194
Hartland	T	902	892	1.1	357	9.32	96.8	2321	176
Kent	PAR	2,478	2,547	-2.7	952	839.79	3.0	1211	60
Upper Kent	LSD	167	175	-4.6	65	0.66	251.7		
Northampton	PAR	1,708	1,464	16.7	630	243.31	7.0	1557	98
Northampton	LSD	362	239	51.5	126	64.26	5.6		
Peel	PAR	1,375	1,286	6.9	513	113.13	12.2	1783	122
Richmond	PAR	1,404	1,422	-1.3	543	258.81	5.4	1769	118
Debec	LSD	135	140	-3.6	56	0.95	142.2		
Simonds	PAR	567	602	-5.8	217	75.54	7.5	3010	216
Wakefield	PAR	2,657	2,658	0.0	986	196.42	13.5	1160	53
Somerville	LSD	368	342	7.6	148	1.69	217.9		
Wicklow	PAR	1,885	1,942 A	-2.9	713	195.50	9.6	1453	83
Wilmot	PAR	1,219	1,193	2.2	429	191.43	6.4	1916	140
Lakeville	LSD	381	371	2.7	139	33.56	11.4		
Woodstock	PAR	1,977	1,929	2.5	776	197.61	10.0	1402	75
Benton (Part of - Partie de 2)	LSD	74	99	-25.3	34	8.64	8.6		
Woodstock	T	5,198	5,092	2.1	2,278	13.26	392.1	708	26
Woodstock 23	R	250	222	12.6	88	1.04	240.2	4050	253
<b>Charlotte County</b>		<b>27,366</b>	<b>27,335</b>	<b>0.1</b>	<b>12,426</b>	<b>3 423.59</b>	<b>8.0</b>	<b>179</b>	<b>10</b>
Blacks Harbour	VL	1,082	1,148	-5.7	436	8.90	121.6	2069	154
Campobello	PAR	1,195	1,305	-8.4	600	39.60	30.2	1938	144
Clarendon	PAR	41	51	-19.6	43	492.84	0.1	4873	269
Dufferin	PAR	548	451	21.5	235	12.40	44.2	3060	217
Dumbarton	PAR	430	447	-3.8	189	375.08	1.1	3419	230
Grand Manan	PAR	188	180	4.4	100	6.20	30.3	4253	260
White Head Island	LSD	188	180	4.4	100	6.17	30.5		
Grand Manan	VL	2,610	2,577	1.3	1,239	150.79	17.3	1177	55
Castalia	LSD	540	500	8.0	261	26.59	20.3		
Woodwards Cove	LSD	175	198	-11.6	89	3.34	52.4		
Lepreau	PAR	865	875	-1.1	498	209.34	4.1	2388	180
Pennfield	PAR	2,417	2,275	6.2	1,014	363.96	6.6	1235	64
Beaver Harbour	LSD	363	344	5.5	159	2.16	168.3		
Saint Andrews	PAR	547	452	21.0	296	24.33	22.5	3065	218
Saint Andrews	T	1,869	1,752	6.7	964	8.35	223.8	1463	85
Saint Croix	PAR	639	657	-2.7	328	78.73	8.1	2828	205
Bayside	LSD	301	316	-4.7	193	33.90	8.9		
Saint David	PAR	1,595	1,641	-2.8	664	189.91	8.4	1622	102
Saint George	PAR	2,350	2,357	-0.3	989	499.51	4.7	1263	65
Bonny River	LSD	415	371	11.9	169	169.03	2.5		
Fundy Bay	LSD	1,256	1,306	-3.8	552	60.20	20.9		
Saint James	PAR	1,430	1,398	2.3	598	555.97	2.6	1750	117
Western Charlotte (Part of - Partie de 2)	LSD	535	492	8.7	244	161.32	3.3		
Saint Patrick	PAR	677	653	3.7	304	236.77	2.9	2758	202

See symbols, endnotes and abbreviations at the end of the publication. – Voir signes conventionnels, notes de fin de document et abréviations à la fin de la publication.



**Table 5. Population and Dwelling Counts, for Census Divisions, Census Subdivisions (Municipalities) and Designated Places (1) (2), 2001 and 1996 Censuses – 100% Data**

**Tableau 5. Chiffres de population et des logements, divisions de recensement, subdivisions de recensement (municipalités) et localités désignées (1) (2), recensements de 2001 et de 1996 – données intégrales**

	CSD, DPL type – Genre de SDR ou de LD	Population			Total private dwellings, 2001 – Total des logements privés, 2001	Land area in square kilometres, 2001 – Superficie des terres en kilomètres carrés, 2001	Population density per square kilometre, 2001 – Densité de la population au kilomètre carré, 2001	CD/CSD population rank, 2001 – Rang des DR/SDR selon la population, 2001	
		2001	1996	% change – Variation en %				National	Prov./ Terr.
Saint Stephen	PAR	1,856	1,890	-1.8	708	104.41	17.8		
Dennis - Weston	LSD	977	1,032	-5.3	382	44.91	21.8	1467	86
Western Charlotte (Part of - Partie de 2)	LSD	539	543	-0.7	201	29.24	18.4		
St. George	T	1,509	1,414	6.7	637	16.13	93.5	1688	108
St. Stephen	T	4,667	4,961	-5.9	2,090	12.43	375.6	771	32
West Isles	PAR	851	851	0.0	494	37.93	22.4	2421	187
<b>Gloucester County</b>		<b>82,929</b>	<b>87,601</b>	<b>-5.3</b>	<b>34,948</b>	<b>4 673.34</b>	<b>17.7</b>	<b>70</b>	<b>3</b>
Allardville	PAR	2,450	2,742	-10.6	934	655.12	3.7	1223	61
Allardville Centre	LSD	463	476	-2.7	185	6.81	68.0		
Allardville Nord	LSD	248	292	-15.1	93	19.95	12.4		
Saint-Sauveur	LSD	817	934	-12.5	312	171.16	4.8		
Bas-Caraquet	VL	1,689	1,775	-4.8	702	31.00	54.5	1573	101
Bathurst	C	12,924	13,815	-6.4	6,017	91.55	141.2	308	9
Bathurst	PAR	5,494	5,785	-5.0	2,163	1 504.23	3.7	679	24
Big River	LSD	980	1,052	-6.8	380	21.76	45.0		
New Bandon - Salmon Beach (Part of - Partie de 2)	LSD	385	447	-13.9	244	154.15	2.5		
North Tetagouche	LSD	973	984	-1.1	323	22.49	43.3		
Poirier Subdivision	LSD	79	85	-7.1	28	1.29	61.3		
Beresford	PAR	6,622	6,830	-3.0	2,568	456.00	14.5	579	16
Alcida	LSD	306	318	-3.8	106	22.07	13.9		
Dunlop	LSD	945	983	-3.9	344	18.33	51.6		
LaPlante	LSD	348	394	-11.7	126	7.23	48.1		
Madran	LSD	280	280	0.0	129	15.16	18.5		
Nicholas Denys	LSD	1,034	1,062	-2.6	390	76.31	13.6		
Petit-Rocher-Nord	LSD	534	574	-7.0	251	8.70	61.4		
Petit-Rocher-Sud	LSD	436	467	-6.6	197	2.25	193.9		
Robertville	LSD	954	925	3.1	360	5.52	173.0		
Saint-Laurent	LSD	257	282	-8.9	101	4.96	51.9		
Sainte-Louise	LSD	292	334	-12.6	115	8.26	35.3		
Tremblay	LSD	487	498	-2.2	176	6.62	73.6		
Beresford	T	4,414	4,720	-6.5	1,857	19.08	231.4	799	34
Bertrand	VL	1,269	1,379	-8.0	634	46.45	27.3	1873	132
Caraquet	PAR	1,589	1,706	-6.9	676	109.20	14.6	1625	103
Blanchard Settlement	LSD	435	441	-1.4	183	28.89	15.1		
Pokesudie Island	LSD	333	360	-7.5	132	13.59	24.5		
St. Simon	LSD	816	902	-9.5	351	17.95	45.5		
Caraquet	T	4,442	4,653	-4.5	1,957	68.26	65.1	794	33
Grande-Anse	VL	853	965	-11.6	419	24.42	34.9	2414	186
Inkerman	PAR	4,367	4,636	-5.8	1,768	191.05	22.9	806	35
Evangeline	LSD	356	394	-9.6	134	6.84	52.0		
Inkerman - Six Roads	LSD	605	646	-6.3	226	21.31	28.4		
Inkerman Centre	LSD	936	1,038	-9.8	395	29.65	31.6		
Landry Office	LSD	377	351	7.4	192	37.73	10.0		
Maltapec	LSD	273	336	-18.8	114	13.31	20.5		
Pokemouche	LSD	558	556	0.4	237	22.79	24.5		
Pont-Landry (Part of - Partie de 3)	LSD	405	431	-6.0	155	16.85	24.0		
Sainte-Rose (Part of - Partie de 2)	LSD	857	884	-3.1	315	42.57	20.1		
Lamèque	T	1,580	1,671	-5.4	609	12.45	127.0	1635	104
Le Goulet	VL	969	1,029	-5.8	324	5.46	177.4	2222	169
Maisonnette	VL	605	675	-10.4	423	12.88	47.0	2914	209
New Bandon	PAR	1,478	1,621	-8.8	783	369.59	4.0	1712	110
Anse-Bleue	LSD	409	492	-16.9	226	9.13	44.8		
Dugas	LSD	83	99	-16.2	43	4.52	18.3		
New Bandon - Salmon Beach (Part of - Partie de 2)	LSD	583	636	-8.3	306	191.31	3.0		
Notre-Dame-des-Érables (Part of - Partie de 2)	LSD	72	79	-8.9	31	11.33	6.4		
Poirier	LSD	101	80	26.3	60	7.81	12.9		
Nigadoo	VL	983	961	2.3	406	7.82	125.7	2212	167
Pabineau 11	R	120	134	-10.4	55	4.89	24.5	4499	262
Paquetville	PAR	2,649	2,838	-6.7	1,069	220.30	12.0	1162	54
Hacheyville - Bois-Blanc (Part of - Partie de 2)	LSD	99	105	-5.7	35	6.53	15.2		
Notre-Dame-des-Érables (Part of - Partie de 2)	LSD	886	968	-8.5	373	78.03	11.4		
Paquetville	VL	667	731	-8.8	271	9.40	70.9	2780	203

See symbols, endnotes and abbreviations at the end of the publication. – Voir signes conventionnels, notes de fin de document et abréviations à la fin de la publication.

Table 5. Population and Dwelling Counts, for Census Divisions, Census Subdivisions (Municipalities) and Designated Places (1) (2), 2001 and 1996 Censuses – 100% Data

Tableau 5. Chiffres de population et des logements, divisions de recensement, subdivisions de recensement (municipalités) et localités désignées (1) (2), recensements de 2001 et de 1996 – données intégrales

	CSD, DPL type – Genre de SDR ou de LD	Population			Total private dwellings, 2001 – Total des logements privés, 2001	Land area in square kilometres, 2001 – Superficie des terres en kilomètres carrés, 2001	Population density per square kilometre, 2001 – Densité de la population au kilomètre carré, 2001	CD/CSD population rank, 2001 – Rang des DR/SDR selon la population, 2001	
		2001	1996	% change – Variation en %				National	Prov./ Terr.
Petit Rocher	VL	1,966	2,078	-5.4	860	4.49	438.2	1408	76
Pointe-Verte	VL	1,041	1,122	-7.2	444	13.79	75.5	2118	158
Saint-Isidore	PAR	1,785	1,827	-2.3	676	189.49	9.4	1515	90
Hacheyville - Bois-Blanc (Part of - Partie de 2)	LSD	758	776	-2.3	293	86.25	8.8		
Pont-Landry (Part of - Partie de 3)	LSD	233	232	0.4	82	9.98	23.3		
Saint-Isidore - Tilley Road	LSD	639	653	-2.1	246	27.61	23.1		
Sainte-Rose (Part of - Partie de 2)	LSD	0	11	-100.0	0	6.00	0.0		
Saint-Isidore	VL	877	912	-3.8	354	22.58	38.8	2372	179
Saint-Léolin	VL	802	858	-6.5	326	19.78	40.5	2501	192
Sainte-Marie - Saint-Raphaël	VL	1,135	1,185	-4.2	429	15.61	72.7	2008	150
Saumarez	PAR	6,963	7,405	-6.0	2,687	326.76	21.3	553	14
Benoit	LSD	243	240	1.3	87	3.67	66.2		
Canton de Basque	LSD	341	372	-8.3	128	1.54	221.4		
Gauvreau - Petit-Tracadie	LSD	334	328	1.8	135	14.89	22.4		
Leech	LSD	527	505	4.4	216	78.51	6.7		
Pointe-à-Bouleau	LSD	143	141	1.4	68	4.55	31.4		
Pont-Lafrance	LSD	754	827	-8.8	268	6.55	115.2		
Pont-Landry (Part of - Partie de 3)	LSD	704	752	-6.4	284	15.52	45.4		
Portage River-Tracadie Beach (Part of - Partie de 2)	LSD	108	124	-12.9	51	2.06	52.4		
Rivière-à-la-Truite	LSD	431	447	-3.6	147	7.04	61.2		
Saint-Irénée - Alderwood	LSD	862	902	-4.4	297	63.75	13.5		
Saint-Pons	LSD	358	410	-12.7	128	8.62	41.5		
Saumarez	LSD	535	632	-15.3	193	3.55	150.7		
Upper Sheila	LSD	800	882	-9.3	295	4.77	167.8		
Val-Comeau (Part of - Partie de 2)	LSD	823	843	-2.4	390	6.19	132.9		
Shippagan	PAR	5,600	5,913	-5.3	2,499	209.48	26.7	671	22
Baie du Petit Pokemouche	LSD	201	198	1.5	84	2.62	76.8		
Cap-Bateau	LSD	302	335	-9.9	117	5.24	57.6		
Chiasson - Savoy	LSD	514	552	-6.9	233	26.84	19.2		
Coteau Road	LSD	517	521	-0.8	195	14.70	35.2		
Haut-Lamèque	LSD	307	346	-11.3	130	8.51	36.1		
Haut-Shippagan	LSD	284	296	-4.1	132	7.16	39.7		
Miscou Island	LSD	643	683	-5.9	328	63.99	10.0		
Petite-Lamèque	LSD	431	434	-0.7	182	9.11	47.3		
Pigeon Hill	LSD	537	604	-11.1	219	10.04	53.5		
Pointe-Alexandre	LSD	319	327	-2.4	149	6.17	51.7		
Pointe-Brûlé	LSD	196	174	12.6	143	2.07	94.9		
Pointe-Canot	LSD	285	328	-13.1	125	3.50	81.4		
Pointe-Sauvage	LSD	123	121	1.7	40	2.18	56.5		
Portage-de-Shippagan	LSD	48	59	-18.6	24	0.27	179.9		
Sainte-Cécile	LSD	883	931	-5.2	395	18.85	46.8		
Shippagan	T	2,872	2,862	0.3	1,174	7.63	376.6	1092	49
Tracadie-Sheila	T	4,724	4,773	-1.0	1,864	24.62	191.9	766	30
<b>Kent County</b>		<b>31,383</b>	<b>32,094</b>	<b>-2.2</b>	<b>14,619</b>	<b>4 551.05</b>	<b>6.9</b>	<b>167</b>	<b>9</b>
Acadieville	PAR	944	1,014	-6.9	349	331.67	2.8	2258	173
Boucouche	T	2,426	2,459	-1.3	968	18.34	132.3	1231	62
Boucouche 16	R	78	1	...	30	0.63	123.6	4688	266
Carleton	PAR	1,019	1,112	-8.4	436	436.00	2.3	2151	160
Pointe-Sapin	LSD	627	692	-9.4	256	72.04	8.7		
Dundas	PAR	6,174	6,162	0.2	3,441	230.31	26.8	614	19
Cocagne (Part of - Partie de 2)	LSD	2,423	2,423	0.0	1,226	56.07	43.2		
Grand-Digue	LSD	2,109	2,047	3.0	1,477	46.04	45.8		
Grand-Saint-Antoine (Part of - Partie de 3)	LSD	160	197	-18.8	60	11.98	13.4		
Harcourt	PAR	448	525	-14.7	218	1 169.15	0.4	3350	227
Huskisson	PAR	10	18	-44.4	11	369.95	0.0	5057	270
Indian Island 28	R	97	52	86.5	41	0.27	360.2	4600	264
Rexton	VL	810	908	-10.8	391	6.14	132.0	2491	191
Richibucto	PAR	1,997	2,045	-2.3	1,046	249.45	8.0	1383	74
Cap de Richibucto	LSD	1,141	1,234	-7.5	563	60.35	18.9		
Sainte-Anne-de-Kent (Part of - Partie de 2)	LSD	152	146	4.1	64	13.02	11.7		
Richibucto	T	1,341	1,414	-5.2	624	11.83	113.4	1805	125
Richibucto 15	R	1,693	1,403	20.7	592	10.94	154.7	1570	100

See symbols, endnotes and abbreviations at the end of the publication. – Voir signes conventionnels, notes de fin de document et abréviations à la fin de la publication.



**Table 5. Population and Dwelling Counts, for Census Divisions, Census Subdivisions (Municipalities) and Designated Places (1) (2), 2001 and 1996 Censuses – 100% Data**

**Tableau 5. Chiffres de population et des logements, divisions de recensement, subdivisions de recensement (municipalités) et localités désignées (1) (2), recensements de 2001 et de 1996 – données intégrales**

	CSD, DPL type – Genre de SDR ou de LD	Population			Total private dwellings, 2001 – Total des logements privés, 2001	Land area in square kilometres, 2001 – Superficie des terres en kilomètres carrés, 2001	Population density per square kilometre, 2001 – Densité de la population au kilomètre carré, 2001	CD/CSD population rank, 2001 – Rang des DR/SDR selon la population, 2001	
		2001	1996	% change – Variation en %				National	Prov./ Terr.
Saint Mary	PAR	2,024	2,208	-8.3	903	238.21	8.5	1366	73
Grand-Saint-Antoine (Part of - Partie de 3)	LSD	262	242	8.3	102	10.17	25.8		
Saint-Antoine	VL	1,472	1,463	0.6	582	6.43	228.8	1721	112
Saint-Charles	PAR	2,095	2,142	-2.2	924	174.79	12.0	1342	71
Aldouane	LSD	898	1,004	-10.6	434	10.01	89.7		
Saint-Charles-Nord - Grey Road	LSD	391	384	1.8	179	28.95	13.5		
Saint-Charles-Sud - Kent Lake	LSD	806	754	6.9	311	117.92	6.8		
Saint-Louis	PAR	1,906	2,018	-5.6	739	258.58	7.4	1439	81
Saint-Ignace	LSD	651	720	-9.6	264	31.90	20.4		
Saint-Olivier - Cap-Saint-Louis	LSD	440	422	4.3	183	7.10	62.0		
Saint-Louis de Kent	VL	991	1,015	-2.4	403	2.00	495.4		166
Saint-Paul	PAR	951	980	-3.0	392	228.65	4.2	2246	172
Weldford	PAR	1,467	1,561	-6.0	827	612.64	2.4	1725	113
Wellington	PAR	3,440	3,595	-4.3	1,702	195.06	17.6	974	45
Cocagne (Part of - Partie de 2)	LSD	236	258	-8.5	115	10.36	22.8		
Grand-Saint-Antoine (Part of - Partie de 3)	LSD	118	117	0.9	43	7.99	14.8		
Sainte-Anne-de-Kent (Part of - Partie de 2)	LSD	998	1,029	-3.0	515	44.86	22.2		
<b>Kings County</b>		<b>64,208</b>	<b>64,724</b>	<b>-0.8</b>	<b>25,062</b>	<b>3 482.35</b>	<b>18.4</b>	<b>90</b>	<b>5</b>
Cardwell	PAR	1,382	1,422	-2.8	674	311.72	4.4	1777	120
Grand Bay-Westfield	T	4,949	4,880 A	1.4	1,852	59.73	82.9	736	28
Greenwich	PAR	1,091	1,175	-7.1	522	114.31	9.5	2060	153
Hammond	PAR	289	316	-8.5	134	244.45	1.2	3931	250
Hampton	PAR	2,721	2,635	3.3	999	121.39	22.4	1145	52
Nauwigewauk	LSD	1,508	1,467	2.8	531	30.62	49.2		
Hampton	T	3,997	4,081	-2.1	1,427	21.00	190.3	864	40
Havelock	PAR	1,190	1,213	-1.9	575	349.34	3.4	1946	145
Havelock (Part of - Partie de 2)	LSD	380	407	-6.6	153	10.11	37.6		
Kars	PAR	345	382	-9.7	373	75.96	4.5	3720	240
Kingston	PAR	2,817	2,873	-1.9	1,265	200.48	14.1	1113	50
Norton	PAR	1,222	1,126	8.5	444	144.62	8.4	1912	139
Norton	VL	1,370	1,390	-1.4	537	75.35	18.2	1788	123
Quispamsis	T	13,757	13,579 A	1.3	4,596	57.12	240.9	289	8
Rothesay	PAR	314	321 A	-2.2	114	7.62	41.2	3847	244
Rothesay	T	11,505	11,470 A	0.3	4,333	34.13	337.1	345	10
Barsa	LSD	232	233	-0.4	79	0.41	569.6		
Springfield	PAR	1,523	1,619	-5.9	746	248.22	6.1	1675	106
Studholm	PAR	3,721	3,758	-1.0	1,361	449.43	8.3	919	44
Sussex	PAR	2,560	2,630	-2.7	980	244.27	10.5	1197	58
Sussex	T	4,182	4,293	-2.6	1,903	9.03	463.0	835	38
Sussex Corner	VL	1,321	1,337	-1.2	572	9.43	140.1	1823	127
Upham	PAR	1,303	1,390	-6.3	545	188.55	6.9	1839	128
Waterford	PAR	518	559	-7.3	251	221.12	2.3	3150	222
Westfield	PAR	2,131	2,275	-6.3	859	295.08	7.2	1329	70
Westfield East	LSD	660	647	2.0	280	60.71	10.9		
<b>Madawaska County</b>		<b>35,611</b>	<b>36,814</b>	<b>-3.3</b>	<b>15,716</b>	<b>3 460.95</b>	<b>10.3</b>	<b>153</b>	<b>8</b>
Baker Brook	PAR	322	357	-9.8	137	125.48	2.6	3810	242
Baker Brook	VL	599	629	-4.8	232	12.29	48.7	2935	212
Clair	PAR	289	306	-5.6	94	44.18	6.5	3931	250
Clair	VL	863	905	-4.6	413	10.39	83.1	2393	182
Edmundston	C	17,373	17,876 A	-2.8	7,725	106.90	162.5	231	5
Lac Baker	VL	226	226	0.0	103	4.02	56.2	4131	257
Lac-Baker	PAR	488	472	3.4	447	57.38	8.5	3235	224
Madawaska	PAR	0	0 A	...	26	173.32	0.0	5185	272
Notre-Dame-de-Lourdes	PAR	306	345	-11.3	124	188.63	1.6	3872	247
Rivière-Verte	PAR	825	853	-3.3	488	715.58	1.2	2454	189
Rivière-Verte	VL	856	929	-7.9	359	7.00	122.3	2407	185
Saint-André	PAR	1,769	1,902	-7.0	612	132.48	13.4	1524	91
Saint-André	LSD	506	514	-1.6	195	4.38	115.6		
Saint-Basile	PAR	705	672	4.9	288	129.73	5.4	2693	198
Saint-François	PAR	858	891	-3.7	377	344.71	2.5	2404	184
Saint-François de Madawaska	VL	572	631	-9.4	248	6.34	90.3	2998	215
Saint-Hilaire	PAR	528	561	-5.9	194	41.55	12.7	3121	220
Saint-Jacques	PAR	1,715	1,694	1.2	872	298.82	5.7	1551	95
Saint-Joseph	PAR	1,717	1,716	0.1	774	321.88	5.3	1549	94

See symbols, endnotes and abbreviations at the end of the publication. – Voir signes conventionnels, notes de fin de document et abréviations à la fin de la publication.

**Table 5. Population and Dwelling Counts, for Census Divisions, Census Subdivisions (Municipalities) and Designated Places (1) (2), 2001 and 1996 Censuses – 100% Data**

**Tableau 5. Chiffres de population et des logements, divisions de recensement, subdivisions de recensement (municipalités) et localités désignées (1) (2), recensements de 2001 et de 1996 – données intégrales**

	CSD, DPL type – Genre de SDR ou de LD	Population			Total private dwellings, 2001 – Total des logements privés, 2001	Land area in square kilometres, 2001 – Superficie des terres en kilomètres carrés, 2001	Population density per square kilometre, 2001 – Densité de la population au kilomètre carré, 2001	CD/CSD population rank, 2001 – Rang des DR/SDR selon la population, 2001	
		2001	1996	% change – Variation en %				National	Prov./ Terr.
Saint-Léonard	PAR	1,060	1,122	-5.5	395	343.95	3.1	2093	156
Sainte-Anne	PAR	1,200	1,206	-0.5	471	369.25	3.2	1936	143
Siegas	LSD	272	245	11.0	103	5.60	48.5		
Sainte-Anne-de-Madawaska	VL	1,168	1,273	-8.2	478	9.21	126.9	1968	147
St. André	VL	415	438	-5.3	152	3.72	111.5	3468	232
St. Basile 10	R	135	105	28.6	51	3.28	41.1	4457	261
St. Hilaire	VL	237	255	-7.1	93	5.67	41.8	4093	256
St. Leonard	T	1,385	1,450	-4.5	563	5.20	266.4	1774	119
<b>Northumberland County</b>		<b>50,817</b>	<b>52,153</b>	<b>-2.6</b>	<b>20,875</b>	<b>12 112.44</b>	<b>4.2</b>	<b>112</b>	<b>6</b>
Alnwick	PAR	6,566	6,884	-4.6	2,610	725.17	9.1	586	17
Barryville - New Jersey	LSD	258	272	-5.1	110	46.50	5.5		
Brantville	LSD	1,153	1,175	-1.9	387	38.09	30.3		
Fairisle	LSD	989	1,090	-9.3	379	64.49	15.3		
Haut-Rivière-du-Portage	LSD	725	754	-3.8	253	8.40	86.3		
Oak Point - Bartibog Bridge	LSD	255	274	-6.9	163	20.80	12.3		
Portage River-Tracadie Beach (Part of - Partie de 2)	LSD	562	613	-8.3	220	15.88	35.4		
Tabustinac (Part of - Partie de 2)	LSD	893	917	-2.6	422	144.22	6.2		
Val-Comeau (Part of - Partie de 2)	LSD	0	0	...	0	1.93	0.0		
Big Hole Tract 8 (South Half)	R	61	40	52.5	34	27.82	2.2	4762	267
Blackville	PAR	2,421	2,620	-7.6	854	823.40	2.9	1234	63
Renous - Quarryville (Part of - Partie de 2)	LSD	885	984	-10.1	259	39.96	22.1		
Blackville	VL	1,015	957	6.1	398	21.73	46.7	2158	161
Blissfield	PAR	636	674	-5.6	271	1 240.26	0.5	2837	207
Burnt Church 14	R	1,002	816	22.8	271	9.57	104.7	2184	165
Chatham	PAR	519	555	-6.5	217	22.25	23.3	3146	221
Derby	PAR	1,122	1,197	-6.3	440	61.01	18.4	2023	151
Renous - Quarryville (Part of - Partie de 2)	LSD	298	371	-19.7	117	26.11	11.4		
Doaktown	VL	955	986	-3.1	417	28.74	33.2	2235	170
Eel Ground 2	R	445	411	...	159	10.74	41.4	3362	228
Glenelg	PAR	1,712	1,735	-1.3	712	504.80	3.4	1553	96
Black River - Hardwicke (Part of - Partie de 2)	LSD	371	388	-4.4	156	64.71	5.7		
St. Margarets	LSD	386	370	4.3	160	56.76	6.8		
Hardwicke	PAR	2,564	2,694	-4.8	1,178	278.61	9.2	1196	57
Baie-Sainte-Anne	LSD	1,600	1,671	-4.2	652	28.26	56.6		
Black River - Hardwicke (Part of - Partie de 2)	LSD	712	741	-3.9	423	158.04	4.5		
Escuminac	LSD	252	282	-10.6	103	12.55	20.1		
Ludlow	PAR	1,709	1,827	-6.5	724	1 016.66	1.7	1555	97
Miramichi	C	18,508	19,241	-3.8	7,911	179.83	102.9	214	4
Chatham Head	LSD	1,109	1,187	-6.6	421	11.90	93.2		
Douglasfield	LSD	404	395	2.3	137	11.81	34.2		
Ferry Road - Russellville (Part of - Partie de 2)	LSD	864	927	-6.8	340	12.86	67.2		
Moorefield	LSD	685	628	9.1	220	26.76	25.6		
Nordin	LSD	363	387	-6.2	149	3.96	91.7		
Neguac	VL	1,697	1,735	-2.2	705	26.69	63.6	1569	99
Nelson	PAR	1,021	994	2.7	373	353.80	2.9	2147	159
Newcastle	PAR	1,228	1,257	-2.3	476	577.64	2.1	1908	137
Ferry Road - Russellville (Part of - Partie de 2)	LSD	370	365	1.4	163	18.66	19.8		
Northesk	PAR	2,606	2,731	-4.6	1,075	3 353.05	0.8	1180	56
Sunny Corner	LSD	910	958	-5.0	391	17.66	51.5		
Red Bank 4	R	343	268	28.0	140	16.18	21.2	3728	241
Red Bank 7	R	0	0	...	0	10.11	0.0	5185	272
Rogersville	PAR	1,356	1,427	-5.0	542	326.36	4.2	1796	124
Collette	LSD	522	591	-11.7	213	61.51	8.5		
Rogersville	VL	1,248	1,336	-6.6	551	7.23	172.6	1890	134
Southesk	PAR	2,083	2,178	-4.4	806	2 459.43	0.8	1345	72
Tabusintac 9	R	0	1	-100.0	11	31.37	0.0	5185	272
Tabustinac (Part of - Partie de 2)	LSD	0	1	-100.0	11	31.37	0.0		

See symbols, endnotes and abbreviations at the end of the publication. – Voir signes conventionnels, notes de fin de document et abréviations à la fin de la publication.



**Table 5. Population and Dwelling Counts, for Census Divisions, Census Subdivisions (Municipalities) and Designated Places (1) (2), 2001 and 1996 Censuses – 100% Data**

**Tableau 5. Chiffres de population et des logements, divisions de recensement, subdivisions de recensement (municipalités) et localités désignées (1) (2), recensements de 2001 et de 1996 – données intégrales**

	CSD, DPL type – Genre de SDR ou de LD	Population			Total private dwellings, 2001 – Total des logements privés, 2001	Land area in square kilometres, 2001 – Superficie des terres en kilomètres carrés, 2001	Population density per square kilometre, 2001 – Densité de la population au kilomètre carré, 2001	CC/CSD population rank, 2001 – Rang des DR/SDR selon la population, 2001	
		2001	1996	% change – Variation en %				National	Prov./ Terr.
<b>Queens County</b>		<b>11,862</b>	<b>12,470</b>	<b>-4.9</b>	<b>7,340</b>	<b>3 681.61</b>	<b>3.2</b>	<b>268</b>	<b>15</b>
Brunswick	PAR	249	255	-2.4	257	704.04	0.4	4053	254
Cambridge	PAR	639	685	-6.7	546	113.97	5.6	2828	205
Cambridge-Narrows	VL	654	634	3.2	621	106.94	6.1	2802	204
Canning	PAR	924	950	-2.7	882	173.45	5.3	2289	175
Chipman	PAR	1,111	1,121	-0.9	543	482.81	2.3	2034	152
Chipman	VL	1,432	1,518	-5.7	698	19.60	73.1	1748	116
Gagetown	PAR	314	354	-11.3	135	234.89	1.3	3847	244
Upper Gagetown	LSD	314	354	-11.3	135	20.17	15.6		
Gagetown	VL	682	660	3.3	297	49.50	13.8	2746	201
Hampstead	PAR	312	296	5.4	162	212.62	1.5	3853	246
Hampstead	LSD	312	296	5.4	162	205.94	1.5		
Johnston	PAR	687	731	-6.0	410	359.18	1.9	2734	200
Minto	VL	2,776	3,056	-9.2	1,231	31.53	88.0	1124	51
Petersville	PAR	821	849	-3.3	326	588.42	1.4	2465	190
Wirral - Enniskillen	LSD	259	272	-4.8	107	29.35	8.8		
Waterborough	PAR	859	907	-5.3	736	444.88	1.9	2400	183
Wickham	PAR	402	454	-11.5	496	159.78	2.5	3505	233
<b>Restigouche County</b>		<b>36,134</b>	<b>38,701</b>	<b>-6.6</b>	<b>15,324</b>	<b>8 577.47</b>	<b>4.2</b>	<b>152</b>	<b>7</b>
Addington	PAR	2,982	3,014	-1.1	1,099	1 025.03	2.9	1065	47
Flatlands (Part of - Partie de 2)	LSD	185	173	6.9	79	15.56	11.9		
Glencoe	LSD	188	231	-18.6	83	17.87	10.5		
Saint-Arthur	LSD	832	858	-3.0	295	36.26	22.9		
Val-d'Amour (Part of - Partie de 3)	LSD	1,426	1,378	3.5	496	53.15	26.8		
Atholville	VL	1,381	1,376	0.4	570	10.25	134.7	1780	121
Balmoral	PAR	605	780	-22.4	217	1 099.89	0.6	2914	209
Balmoral - Saint Maure	LSD	166	178	-6.7	63	11.17	14.9		
Blair Athol	LSD	66	55	20.0	24	5.77	11.4		
Val-d'Amour (Part of - Partie de 3)	LSD	331	478	-30.8	116	9.09	36.4		
Balmoral	VL	1,836	1,975	-7.0	679	43.51	42.2	1482	88
Belledune	VL	1,923	2,060	-6.7	909	189.03	10.2	1427	78
Campbellton	C	7,798	8,404	-7.2	3,476	18.66	417.8	497	13
Charlo	VL	1,449	1,610	-10.0	731	30.75	47.1	1740	114
Colborne	PAR	270	295	-8.5	153	752.45	0.4	3989	252
Dalhousie	PAR	2,555	2,826	-9.6	1,047	121.73	21.0	1198	59
Dalhousie Junction	LSD	543	630	-13.8	250	17.59	30.9		
Dundee	LSD	883	970	-9.0	335	42.13	21.0		
McLeods	LSD	388	431	-10.0	172	15.95	24.3		
Point La Nim	LSD	315	310	1.6	148	11.34	27.8		
Val-d'Amour (Part of - Partie de 3)	LSD	327	330	-0.9	111	10.41	31.4		
Dalhousie	T	3,975	4,500	-11.7	1,864	14.90	266.7	870	41
Durham	PAR	1,491	1,622	-8.1	657	410.25	3.6	1707	109
Black Point	LSD	50	68	-26.5	38	1.45	34.6		
Nash Creek	LSD	279	304	-8.2	122	8.20	34.0		
Eel River 3	R	299	281	6.4	121	1.56	191.6	3897	248
Eel River Crossing	VL	1,335	1,446	-7.7	540	17.43	76.6	1809	126
Eldon	PAR	902	1,005	-10.2	411	1 681.51	0.5	2321	176
Flatlands (Part of - Partie de 2)	LSD	5	4	25.0	1	3.11	1.6		
Mann's Mountain	LSD	59	84	-29.8	36	15.29	3.9		
Menneval	LSD	83	92	-9.8	36	29.17	2.8		
Saint-Jean-Baptiste-de-Restigouche	LSD	214	253	-15.4	94	95.99	2.2		
Whites Brook (Part of - Partie de 2)	LSD	96	79	21.5	33	20.58	4.7		
Grimmer	PAR	1,163	1,138	2.2	424	653.50	1.8	1973	148
Whites Brook (Part of - Partie de 2)	LSD	62	59	5.1	25	14.66	4.2		
Kedwick	VL	1,184	1,221	-3.0	500	4.26	278.0	1949	146
Saint-Quentin	PAR	1,557	1,554	0.2	563	2 478.87	0.6	1650	105
Saint-Martin-de-Restigouche	LSD	146	130	12.3	50	5.72	25.5		
Saint-Quentin	T	2,280	2,424	-5.9	924	4.30	529.7	1276	67
Tide Head	VL	1,149	1,170	-1.8	439	19.57	58.7	1991	149
<b>Saint John County</b>		<b>76,407</b>	<b>79,302</b>	<b>-3.7</b>	<b>34,439</b>	<b>1 462.43</b>	<b>52.2</b>	<b>81</b>	<b>4</b>
Musquash	PAR	1,280	1,315	-2.7	556	233.46	5.5	1859	131
Saint John	C	69,661	72,494	-3.9	31,684	316.31	220.2	70	1
Saint Martins	PAR	1,248	1,284	-2.8	579	629.00	2.0	1890	134
Simonds	PAR	3,844	3,823	0.5	1,416	281.36	13.7	891	42
Fairfield	LSD	276	251	10.0	100	25.57	10.8		
St. Martins	VL	374	386	-3.1	204	2.29	163.2	3613	238

See symbols, endnotes and abbreviations at the end of the publication. – Voir signes conventionnels, notes de fin de document et abréviations à la fin de la publication.

**Table 5. Population and Dwelling Counts, for Census Divisions, Census Subdivisions (Municipalities) and Designated Places (1) (2), 2001 and 1996 Censuses – 100% Data**

**Tableau 5. Chiffres de population et des logements, divisions de recensement, subdivisions de recensement (municipalités) et localités désignées (1) (2), recensements de 2001 et de 1996 – données intégrales**

	CSD, DPL type – Genre de SDR ou de LD	Population			Total private dwellings, 2001 – Total des logements privés, 2001	Land area in square kilometres, 2001 – Superficie des terres en kilomètres carrés, 2001	Population density per square kilometre, 2001 – Densité de la population au kilomètre carré, 2001	CD/CSD population rank, 2001 – Rang des DR/SDR selon la population, 2001	
		2001	1996	% change – Variation en %				National	Prov./ Terr.
<b>Sunbury County</b>		<b>25,776</b>	<b>25,358</b>	<b>1.6</b>	<b>9,992</b>	<b>2 697.27</b>	<b>9.6</b>	<b>189</b>	<b>13</b>
Blissville	PAR	983	935	5.1	394	342.40	2.9	2212	167
Burton	PAR	5,000	4,601	8.7	1,749	259.67	19.3	727	27
Fredericton Junction	VL	692	736	-6.0	280	23.86	29.0	2724	199
Gladstone	PAR	515	492	4.7	193	362.18	1.4	3164	223
Lincoln	PAR	5,548	5,349	3.7	2,104	159.83	34.7	675	23
Lincoln	LSD	1,990	2,003	-0.6	824	25.02	79.5		
Lincoln Park Garden	LSD	421	411	2.4	140	1.21	349.0		
Nevers Road	LSD	439	474	-7.4	171	1.58	277.9		
Rusagonis-Waasis	LSD	2,698	2,461	9.6	969	132.02	20.4		
Maugerville	PAR	1,730	1,553	11.4	658	921.31	1.9	1541	93
Noonan	LSD	826	687	20.2	298	75.85	10.9		
Northfield	PAR	728	801	-9.1	339	304.06	2.4	2648	195
Oromocto	T	8,843	9,194	-3.8	3,424	22.37	395.3	452	11
Oromocto 26	R	249	256	-2.7	82	0.28	879.9	4053	254
Sheffield	PAR	887	836	6.1	522	271.95	3.3	2349	178
Tracy	VL	601	605	-0.7	247	29.36	20.5	2928	211
<b>Victoria County</b>		<b>21,172</b>	<b>21,929</b>	<b>-3.5</b>	<b>9,042</b>	<b>5 502.87</b>	<b>3.8</b>	<b>219</b>	<b>14</b>
Andover	PAR	1,003	1,104	-9.1	414	123.31	8.1	2181	164
Aroostook	VL	380	397	-4.3	169	2.24	169.7	3584	237
Denmark	PAR	1,833	1,863	-1.6	768	750.50	2.4	1485	89
Drummond	PAR	2,182	2,250	-3.0	829	1 014.90	2.1	1313	69
Drummond	VL	932	983	-5.2	343	8.91	104.6	2276	174
Gordon	PAR	1,844	1,975	-6.6	760	1 430.98	1.3	1476	87
Grand Falls	PAR	1,238	1,211	2.2	474	158.43	7.8	1901	136
Grand Falls (Grand-Sault)	T	5,858	6,133	-4.5	2,429	18.06	324.3	644	20
Lorne	PAR	622	687	-9.5	490	1 640.30	0.4	2874	208
Riley Brook	LSD	78	117	-33.3	87	10.62	7.3		
Perth	PAR	1,288	1,335	-3.5	619	318.85	4.0	1851	129
Perth-Andover	VL	1,908	1,861	2.5	843	9.27	205.8	1436	80
Plaster Rock	VL	1,219	1,220	-0.1	550	3.09	395.1	1916	140
Tobique 20	R	865	910	-4.9	354	24.03	36.0	2388	180
<b>Westmorland County</b>		<b>124,688</b>	<b>120,531</b>	<b>3.4</b>	<b>54,734</b>	<b>3 659.56</b>	<b>34.1</b>	<b>44</b>	<b>1</b>
Beaubassin East	RC	6,246	6,077	2.8	2,958	291.04	21.5	606	18
Boudreau	LSD	316	315	0.3	234	4.90	64.4		
Grand Barachois	LSD	2,521	2,359	6.9	1,370	39.17	64.4		
Haute-Aboujagane	LSD	947	930	1.8	330	77.48	12.2		
Saint-André-LeBlanc-Office	LSD	513	543	-5.5	203	46.03	11.1		
Botsford	PAR	1,216	1,297	-6.2	1,014	303.71	4.0	1919	142
Bayfield	LSD	56	40	40.0	23	1.36	41.3		
Cape Tormentine	LSD	157	172	-8.7	96	0.95	165.5		
Murray Corner	LSD	367	392	-6.4	469	87.57	4.2		
Cap-Pele	VL	2,266	2,242	1.1	924	23.78	95.3	1285	68
Dieppe	T	14,951	12,497	19.6	5,771	51.16	292.3	267	7
Dorchester	PAR	468	555	-15.7	197	91.02	5.1	3297	225
Prê-d'en-Haut (Part of - Partie de 2)	LSD	35	34	2.9	20	17.19	2.0		
Dorchester	VL	954	1,179	-19.1	222	5.74	166.2	2240	171
Fort Folly 1	R	46	33	39.4	20	0.45	102.0	4845	268
Memramcook	VL	4,719	4,904	-3.8	1,898	185.71	25.4	767	31
Breau Creek	LSD	131	145	-9.7	53	8.86	14.8		
Cormier Cove	LSD	155	180	-13.9	66	6.22	24.9		
La Hêtrière - McGinleys Corner	LSD	1,012	1,041	-2.8	381	19.99	50.6		
Memramcook	LSD	897	931	-3.7	368	20.27	44.3		
Memramcook East	LSD	627	675	-7.1	255	26.01	24.1		
Prê-d'en-Haut (Part of - Partie de 2)	LSD	929	967	-3.9	391	52.38	17.7		
Shediac Road	LSD	139	131	6.1	43	4.27	32.6		
Moncton	C	61,046	59,313	2.9	27,126	141.15	432.5	80	2
Moncton	PAR	8,743	8,669	0.9	3,229	582.20	15.0	457	12
Lakeburn	LSD	389	375	3.7	133	23.13	16.8		
Scoudouc (Part of - Partie de 2)	LSD	105	118	-11.0	48	6.89	15.2		
Petitcodiac	VL	1,444	1,425	1.3	599	17.22	83.9	1742	115
Port Elgin	VL	436	445	-2.0	196	2.61	166.9	3395	229
Sackville	PAR	1,266	1,237	2.3	522	578.28	2.2	1877	133
Sackville	T	5,361	5,393	-0.6	2,541	74.32	72.1	693	25
Salisbury	PAR	3,382	3,520	-3.9	1,399	873.55	3.9	990	46
Havelock (Part of - Partie de 2)	LSD	0	0	...	0	3.87	0.0		

See symbols, endnotes and abbreviations at the end of the publication. – Voir signes conventionnels, notes de fin de document et abréviations à la fin de la publication.



**Table 5. Population and Dwelling Counts, for Census Divisions, Census Subdivisions (Municipalities) and Designated Places (1) (2), 2001 and 1996 Censuses – 100% Data**

**Tableau 5. Chiffres de population et des logements, divisions de recensement, subdivisions de recensement (municipalités) et localités désignées (1) (2), recensements de 2001 et de 1996 – données intégrales**

	CSD, DPL type – Genre de SDR ou de LD	Population			Total private dwellings, 2001 – Total des logements privés, 2001	Land area in square kilometres, 2001 – Superficie des terres en kilomètres carrés, 2001	Population density per square kilometre, 2001 – Densité de la population au kilomètre carré, 2001	CD/CSD population rank, 2001 – Rang des DR/SDR selon la population, 2001	
		2001	1996	% change – Variation en %				National	Prov./ Terr.
Salisbury	VL	1,954	1,882 A	3.8	751	13.68	142.8	1414	77
Shediac	PAR	4,292	4,104	4.6	2,694	238.48	18.0	815	36
Pointe-du-Chêne	LSD	744	650	14.5	1,009	2.68	277.2		
Scoudouc (Part of - Partie de 2)	LSD	942	990	-4.8	391	52.37	18.0		
Scoudouc Road	LSD	227	236	-3.8	81	14.16	16.0		
Shediac Cape	LSD	787	717	9.8	378	56.46	13.9		
Shediac River - Shediac Bridge	LSD	950	897	5.9	582	11.19	84.9		
Shediac	T	4,892	4,664	4.9	2,097	11.97	408.6	743	29
Westmorland	PAR	1,006	1,095	-8.1	576	173.48	5.8	2174	162
Baie Verte	LSD	413	424	-2.6	327	35.78	11.5		
Point de Bute	LSD	577	652	-11.5	239	80.17	7.2		
<b>York County</b>		<b>87,212</b>	<b>85,719</b>	<b>1.7</b>	<b>37,576</b>	<b>8 952.64</b>	<b>9.7</b>	<b>66</b>	<b>2</b>
Bright	PAR	2,958	2,964	-0.2	1,195	404.00	7.3	1068	48
Keswick Ridge	LSD	1,331	1,193	11.6	475	55.15	24.1		
Canterbury	PAR	587	589 A	-0.3	368	557.23	1.1	2955	214
Benton (Part of - Partie de 2)	LSD	35	48	-27.1	15	4.10	8.5		
Canterbury	VL	399	433 A	-7.9	166	5.34	74.7	3518	234
Devon 30	R	712	647	10.0	220	1.20	594.7	2674	197
Douglas	PAR	5,719	5,666	0.9	2,106	1 446.50	4.0	657	21
Carlisle Road	LSD	898	819	9.6	298	4.00	224.5		
Estey's Bridge	LSD	2,183	2,089	4.5	766	153.47	14.2		
Dumfries	PAR	393	415	-5.3	163	305.23	1.3	3536	235
Fredericton	C	47,560	46,507	2.3	21,987	131.23	362.4	96	3
Harvey	VL	349	383	-8.9	155	2.46	142.1	3707	239
Kingsclear	PAR	6,653	5,844	13.8	2,346	304.95	21.8	577	15
Hanwell	LSD	3,470	3,069	13.1	1,160	151.57	22.9		
Oswald Gray	LSD	99	88	12.5	37	0.19	520.5		
Kingsclear 6	R	100	421	-76.2	38	2.04	49.1	4587	263
Manners Sutton	PAR	1,882	1,830	2.8	767	525.41	3.6	1455	84
McAdam	PAR	88	106	-17.0	43	537.62	0.2	4643	265
McAdam	VL	1,513	1,570	-3.6	662	14.47	104.6	1683	107
Meductic	VL	189	236	-19.9	76	5.57	33.9	4248	259
Millville	VL	319	321	-0.6	144	12.16	26.2	3826	243
Nackawic	T	1,042	1,167	-10.7	426	8.45	123.3	2116	157
New Maryland	PAR	2,286	2,193	4.2	793	375.40	6.1	1274	66
New Maryland	VL	4,284	4,284	0.0	1,405	21.23	201.8	817	37
North Lake	PAR	218	213	2.3	338	440.72	0.5	4159	258
Prince William	PAR	829	877	-5.5	407	287.94	2.9	2450	188
Queensbury	PAR	1,223	1,225	-0.2	559	301.44	4.1	1910	138
Saint Marys	PAR	3,796	3,522	7.8	1,495	754.03	5.0	906	43
Nashwaak	LSD	255	387	-34.1	98	13.24	19.3		
Southampton	PAR	1,738	1,769	-1.8	704	450.49	3.9	1538	92
St. Mary's 24	R	0	0	...	0	0.01	0.0	5185	272
Stanley	PAR	1,915	2,111	-9.3	838	2 040.20	0.9	1432	79
Upper Miramichi	LSD	906	971	-6.7	412	806.82	1.1		
Stanley	VL	460	426	8.0	175	17.34	26.5	3313	226
<b>Quebec – Québec †</b>		<b>7,237,479</b>	<b>7,138,795</b>	<b>1.4</b>	<b>3,230,196</b>	<b>1 357 743.08</b>	<b>5.3</b>		
<b>Abitibi</b>		<b>24,613</b>	<b>25,280</b>	<b>-2.6</b>	<b>9,998</b>	<b>7 673.53</b>	<b>3.2</b>	<b>192</b>	<b>59</b>
Amos	V	13,044	13,632	-4.3	5,536	430.27	30.3	305	101
Barraute	M	2,010	2,134	-5.8	901	497.97	4.0	1374	451
Berry	M	489	501	-2.4	194	572.19	0.9	3230	1097
Champneuf	M	157	169	-7.1	62	242.39	0.6	4385	1323
La Corne	M	629	621	1.3	248	310.44	2.0	2854	991
La Morandière	M	291	295	-1.4	115	410.61	0.7	3923	1261
La Motte	M	406	409	-0.7	164	176.76	2.3	3498	1170
Lac-Chicobi	UNO	191	227	-15.9	78	721.96	0.3	4240	1309
Lac-Despinassy	UNO	32	51	-37.3	15	1 858.77	0.0	4928	1350
Landrienne	CT	1,072	1,007	6.5	378	276.83	3.9	2080	735
Launay	CT	259	260	-0.4	107	257.92	1.0	4023	1277
Pikogan	R	443	442	0.2	122	0.79	559.8	3367	1137
Preissac	M	684	619	10.5	275	427.32	1.6	2740	961
Rochebaucourt	M	215	227	-5.3	85	184.60	1.2	4166	1303
Saint-Dominique-du-Rosaire	M	476	457	4.2	176	485.22	1.0	3270	1108

See symbols, endnotes and abbreviations at the end of the publication. – Voir signes conventionnels, notes de fin de document et abréviations à la fin de la publication.

**Table 5. Population and Dwelling Counts, for Census Divisions, Census Subdivisions (Municipalities) and Designated Places (1) (2), 2001 and 1996 Censuses – 100% Data**

**Tableau 5. Chiffres de population et des logements, divisions de recensement, subdivisions de recensement (municipalités) et localités désignées (1) (2), recensements de 2001 et de 1996 – données intégrales**

	CSD, DPL type – Genre de SDR ou de LD	Population			Total private dwellings, 2001 – Total des logements privés, 2001	Land area in square kilometres, 2001 – Superficie des terres en kilomètres carrés, 2001	Population density per square kilometre, 2001 – Densité de la population au kilomètre carré, 2001	CD/CSD population rank, 2001 – Rang des DR/SDR selon la population, 2001	
		2001	1996	% change – Variation en %				National	Prov./ Terr.
Saint-Félix-de-Dalquier	M	938	978	-4.1	353	115.93	8.1	2268	797
Saint-Marc-de-Figuery	P	615	580	6.0	231	81.50	7.5	2892	1004
Saint-Mathieu-d'Harricana	M	700	717	-2.4	251	106.78	6.6	2704	949
Sainte-Gertrude-Manneville	M	785	809	-3.0	275	318.88	2.5	2536	889
Trécesson	CT	1,177	1,145	2.8	432	196.38	6.0	1957	683
<b>Abitibi-Ouest</b>		<b>21,984</b>	<b>23,571</b>	<b>-6.7</b>	<b>9,916</b>	<b>3 333.41</b>	<b>6.6</b>	<b>211</b>	<b>68</b>
Authier	M	318	324	-1.9	134	142.25	2.2	3830	1245
Authier-Nord	M	337	374	-9.9	157	280.92	1.2	3750	1224
Chazel	M	330	388	-14.9	137	134.24	2.5	3777	1234
Clermont	CT	555	591	-6.1	219	158.16	3.5	3039	1043
Clerval	M	351	356	-1.4	289	98.61	3.6	3702	1214
Colombourg	M	749	780	-4.0	278	79.46	9.4	2609	915
Duparquet	V	675	738	-8.5	387	122.21	5.5	2763	966
Dupuy	M	1,010	1,100	-8.2	407	123.78	8.2	2165	759
Gallichan	M	476	478	-0.4	260	74.60	6.4	3270	1108
La Reine	M	386	437	-11.7	178	97.35	4.0	3557	1182
La Sarre	V	7,728	8,345	-7.4	3,580	148.69	52.0	503	153
Lac-Duparquet	UNO	0	0	...	0	113.23	0.0	5185	1362
Macamic	P	570	549	3.8	260	117.55	4.8	3001	1036
Macamic	V	1,519	1,711	-11.2	630	5.33	284.8	1678	573
Normétal	M	1,019	1,129	-9.7	448	57.06	17.9	2151	757
Palmarolle	M	1,527	1,561	-2.2	606	117.39	13.0	1672	568
Poulares	M	751	764 A	-1.7	306	170.41	4.4	2604	913
Rapide-Danseur	M	265	247	7.3	177	174.81	1.5	4005	1276
Rivière-Ojima	UNO	110	119	-7.6	56	356.03	0.3	4540	1333
Roquemaure	M	451	459	-1.7	216	120.78	3.7	3340	1131
Saint-Lambert	P	251	268	-6.3	101	100.73	2.5	4047	1281
Sainte-Germaine-Boulé	M	1,005	1,076	-6.6	378	110.27	9.1	2175	764
Sainte-Hélène-de-Mancebourg	P	384	415	-7.5	181	68.46	5.6	3561	1183
Taschereau	M	514	534 A	-3.7	198	247.53	2.1	3167	1087
Taschereau	VL	534	641	-16.7	254	3.06	174.3	3093	1061
Val-Saint-Gilles	M	169	187	-9.6	79	110.50	1.5	4334	1315
<b>Acton</b>		<b>15,167</b>	<b>15,303</b>	<b>-0.9</b>	<b>6,443</b>	<b>580.37</b>	<b>26.1</b>	<b>251</b>	<b>89</b>
Acton Vale	V	7,299	7,172 A	1.8	3,240	90.74	80.4	530	159
Béthanie	M	338	354	-4.5	135	46.38	7.3	3748	1223
Roxton	CT	1,041	1,116	-6.7	452	148.92	7.0	2118	749
Roxton Falls	VL	1,300	1,371	-5.2	563	4.88	266.3	1841	638
Saint-Nazaire-d'Acton	P	905	932	-2.9	336	57.94	15.6	2316	816
Saint-Théodore-d'Acton	P	1,544	1,633	-5.5	592	83.26	18.5	1658	558
Sainte-Christine	P	754	797	-5.4	325	92.39	8.2	2600	912
Upton	M	1,986	1,928 A	3.0	800	55.86	35.6	1393	462
Upton	MDI	1,090	1,070 A	1.9	419	3.13	347.8		
<b>Antoine-Labelle</b>		<b>33,456</b>	<b>33,904</b>	<b>-1.3</b>	<b>20,803</b>	<b>14 954.60</b>	<b>2.2</b>	<b>159</b>	<b>46</b>
Baie-des-Chaloupes	UNO	0	0	...	0	899.62	0.0	5185	1362
Beaux-Rivages	M	1,192	1,104	8.0	755	135.04	8.8	1942	677
Chute-Saint-Philippe	M	823	778	5.8	821	257.19	3.2	2460	863
Des Ruisseaux	M	5,401	5,139	5.1	2,343	510.77	10.6	691	206
Ferme-Neuve	M	2,947	3,091 A	-4.7	1,419	790.21	3.7	1072	327
Kiamika	M	716	722	-0.8	457	306.33	2.3	2665	935
L'Annonciation	VL	1,984	2,085	-4.8	841	10.80	183.7	1394	463
L'Ascension	M	783	755	3.7	765	341.90	2.3	2544	891
La Macaza	M	1,015	1,020	-0.5	1,054	162.78	6.2	2158	758
Lac-Akonawehikan	UNO	0	0	...	0	7.38	0.0	5185	1362
Lac-Bazinet	UNO	0	2	-100.0	0	1 547.42	0.0	5185	1362
Lac-De La Bidière	UNO	0	4	-100.0	0	1 547.58	0.0	5185	1362
Lac-de-la-Maison-de-Pierre	UNO	0	0	...	0	478.27	0.0	5185	1362
Lac-de-la-Pomme	UNO	0	0	...	0	50.50	0.0	5185	1362
Lac-des-Écorces	VL	911	989	-7.9	402	4.40	207.0	2305	812
Lac-Douaire	UNO	0	2	-100.0	0	2 015.70	0.0	5185	1362
Lac-du-Cerf	M	420	425	-1.2	406	73.13	5.7	3453	1158
Lac-Ernest	UNO	0	0	...	0	375.40	0.0	5185	1362
Lac-Marguerite	UNO	0	0	...	0	818.74	0.0	5185	1362
Lac-Oscar	UNO	0	2	-100.0	0	1 688.02	0.0	5185	1362
Lac-Saguay	VL	382	378 A	1.1	383	171.20	2.2	3568	1184
Lac-Saint-Paul	M	429	415	3.4	441	173.32	2.5	3423	1149
Lac-Wagwabika	UNO	0	0	...	0	4.28	0.0	5185	1362

See symbols, endnotes and abbreviations at the end of the publication. – Voir signes conventionnels, notes de fin de document et abréviations à la fin de la publication.



**Table 5. Population and Dwelling Counts, for Census Divisions, Census Subdivisions (Municipalities) and Designated Places (1) (2), 2001 and 1996 Censuses – 100% Data**

**Tableau 5. Chiffres de population et des logements, divisions de recensement, subdivisions de recensement (municipalités) et localités désignées (1) (2), recensements de 2001 et de 1996 – données intégrales**

	CSD, DPL type – Genre de SDR ou de LD	Population			Total private dwellings, 2001 – Total des logements privés, 2001	Land area in square kilometres, 2001 – Superficie des terres en kilomètres carrés, 2001	Population density per square kilometre, 2001 – Densité de la population au kilomètre carré, 2001	CD/CSD population rank, 2001 – Rang des DR/SDR selon la population, 2001	
		2001	1996	% change – Variation en %				National	Prov./ Terr.
Marchand	M	1,420	1,430	-0.7	1,141	184.72	7.7	1761	608
Mont-Laurier	V	7,365	8,007	-8.0	3,525	79.59	92.5	526	157
Mont-Saint-Michel	M	619	616	0.5	413	138.75	4.5	2885	1002
Nomingue	M	2,064	1,930	6.9	1,875	306.62	6.7	1349	441
Notre-Dame-de-Pontmain	M	620	581	6.7	487	262.53	2.4	2883	1001
Notre-Dame-du-Laus	M	1,382	1,378	0.3	1,365	862.57	1.6	1777	613
Saint-Aimé-du-Lac-des-Îles	M	751	789	-4.8	441	162.93	4.6	2604	913
Sainte-Anne-du-Lac	M	570	623	-8.5	367	322.67	1.8	3001	1036
Sainte-Véronique	VL	1,050	1,028 A	2.1	755	259.39	4.0	2105	741
Val-Barrette	VL	612	611	0.2	347	4.88	125.3	2900	1008
<b>Argenteuil</b>		<b>28,931</b>	<b>28,568 A</b>	<b>1.3</b>	<b>16,069</b>	<b>1 245.77</b>	<b>23.2</b>	<b>174</b>	<b>52</b>
Brownsburg-Chatham	M	6,770	6,683 A	1.3	3,383	247.05	27.4	570	172
Calumet	VL	554	602	-8.0	255	4.20	131.9	3042	1046
Gore	CT	1,260	1,133	11.2	1,156	92.31	13.6	1883	660
Grenville	CT	2,109	1,964	7.4	1,370	309.74	6.8	1338	436
Grenville	VL	1,315	1,443	-8.9	621	2.99	440.0	1828	632
Harrington	CT	785	730	7.5	1,307	236.11	3.3	2536	889
Lachute	V	11,628	11,556 A	0.6	5,245	108.65	107.0	340	112
Mille-Isles	M	1,209	1,157	4.5	699	60.53	20.0	1925	671
Saint-André-d'Argenteuil	M	2,867	2,921 A	-1.8	1,360	97.79	29.3	1094	339
Carillon	MDI	266	258 A	3.1	92	6.15	43.2		
Wentworth	CT	434	379	14.5	673	86.41	5.0	3403	1146
<b>Arthabaska</b>		<b>64,089</b>	<b>62,917</b>	<b>1.9</b>	<b>27,471</b>	<b>1 888.00</b>	<b>33.9</b>	<b>91</b>	<b>24</b>
Chester-Est	CT	361	333	8.4	169	83.93	4.3	3666	1205
Chesterville	M	801	784	2.2	313	115.42	6.9	2502	874
Daveluyville	V	974	1,038	-6.2	447	2.24	435.8	2218	778
Ham-Nord	CT	942	959	-1.8	432	102.88	9.2	2261	794
Kingsey Falls	V	2,023	1,868 A	8.3	799	69.58	29.1	1367	448
Maddington	CT	457	428	6.8	222	23.85	19.2	3324	1123
Norbertville	VL	286	255	12.2	114	3.03	94.4	3939	1263
Notre-Dame-de-Ham	M	395	343	15.2	212	32.18	12.3	3530	1177
Saint-Albert	M	1,475	1,430	3.1	591	69.87	21.1	1718	587
Saint-Christophe-d'Arthabaska	P	2,392	2,264	5.7	857	69.09	34.6	1244	400
Saint-Louis-de-Blandford	P	855	806	6.1	423	106.73	8.0	2410	843
Saint-Norbert-d'Arthabaska	M	897	893	0.4	329	100.68	8.9	2329	822
Saint-Rémi-de-Tingwick	P	476	477	-0.2	273	73.31	6.5	3270	1108
Saint-Rosaire	P	771	741	4.0	326	109.42	7.0	2565	897
Saint-Samuel	P	693	726	-4.5	320	43.36	16.0	2719	953
Saint-Valère	M	1,308	1,337	-2.2	497	108.14	12.1	1834	636
Sainte-Anne-du-Sault	M	1,371	1,385	-1.0	555	59.61	23.0	1785	614
Sainte-Clotilde-de-Horton	M	1,527	1,486 A	2.8	794	114.08	13.4	1672	568
Sainte-Clotilde-de-Horton	MDI	401	378 A	6.1	181	1.18	339.5		
Sainte-Élisabeth-de-Warwick	P	400	431	-7.2	137	52.08	7.7	3517	1175
Sainte-Séraphine	P	421	399	5.5	171	74.94	5.6	3449	1157
Saints-Martyrs-Canadiens	P	210	206	1.9	194	111.31	1.9	4186	1304
Tingwick	P	1,339	1,278	4.8	668	169.65	7.9	1807	623
Victoriaville	V	38,841	38,174	1.7	16,764	82.65	469.9	116	31
Warwick	V	4,874	4,876 A	0.0	1,864	109.97	44.3	746	220
<b>Asbestos</b>		<b>14,535</b>	<b>15,005</b>	<b>-3.1</b>	<b>6,915</b>	<b>785.96</b>	<b>18.5</b>	<b>256</b>	<b>91</b>
Asbestos	V	6,580	6,793 A	-3.1	3,375	29.67	221.7	583	175
Trois-Lacs	MDI	624	502 A	24.3	418	4.05	154.1		
Danville	V	4,301	4,529 A	-5.0	1,863	152.23	28.3	813	235
Saint-Adrien	M	530	534	-0.7	234	98.86	5.4	3113	1070
Saint-Camille	CT	440	459	-4.1	195	82.65	5.3	3379	1140
Saint-Georges-de-Windsor	M	881	874	0.8	444	126.38	7.0	2367	833
Saint-Joseph-de-Ham-Sud	P	235	233	0.9	143	152.79	1.5	4098	1289
Wotton	M	1,568	1,583	-0.9	661	143.37	10.9	1641	552
Wottonville	MDI	639	663 A	-3.6	238	8.31	76.9		
<b>Avignon</b>		<b>15,268</b>	<b>15,898</b>	<b>-4.0</b>	<b>7,093</b>	<b>3 486.55</b>	<b>4.4</b>	<b>250</b>	<b>88</b>
Carleton-Saint-Omer	V	4,010	4,267 A	-6.0	1,995	221.38	18.1	861	247
Escuminac	M	604	661	-8.6	346	108.43	5.6	2918	1014
Gesgapegiag 2	R	488	442	10.4	154	1.88	259.5	3235	1101
L'Ascension-de-Patapédia	M	231	267	-13.5	120	94.31	2.4	4113	1293
Listuguj	R	1,442	1,296	11.3	525	40.75	35.4	1743	597

See symbols, endnotes and abbreviations at the end of the publication. – Voir signes conventionnels, notes de fin de document et abréviations à la fin de la publication.

Table 5. Population and Dwelling Counts, for Census Divisions, Census Subdivisions (Municipalities) and Designated Places (1) (2), 2001 and 1996 Censuses – 100% Data

Tableau 5. Chiffres de population et des logements, divisions de recensement, subdivisions de recensement (municipalités) et localités désignées (1) (2), recensements de 2001 et de 1996 – données intégrales

	CSD, DPL type – Genre de SDR ou de LD	Population			Total private dwellings, 2001 – Total des logements privés, 2001	Land area in square kilometres, 2001 – Superficie des terres en kilomètres carrés, 2001	Population density per square kilometre, 2001 – Densité de la population au kilomètre carré, 2001	CD/CSD population rank, 2001 – Rang des DR/SDR selon la population, 2001	
		2001	1996	% change – Variation en %				National	Prov./ Terr.
Maria	M	2,458	2,581	-4.8	1,087	94.89	25.9	1221	391
Matapédia	P	707	749	-5.6	328	72.53	9.7	2688	943
Nouvelle	M	1,960	2,009	-2.4	987	232.16	8.4	1412	470
Pointe-à-la-Croix	M	1,513	1,607	-5.8	751	394.39	3.8	1683	576
Ristigouche-Partie-Sud-Est	CT	165	155	6.5	85	51.27	3.2	4347	1317
Rivière-Nouvelle	UNO	0	0	...	0	1 088.05	0.0	5185	1362
Ruisseau-Ferguson	UNO	0	0	...	0	680.08	0.0	5185	1362
Saint-Alexis-de-Matapédia	P	665	747	-11.0	290	84.36	7.9	2784	974
Saint-André-de-Restigouche	M	218	220	-0.9	98	143.96	1.5	4159	1300
Saint-François-d'Assise	P	807	897	-10.0	327	178.12	4.5	2494	870
<b>Beauce-Sartigan</b>		<b>47,873</b>	<b>46,318</b>	<b>3.4</b>	<b>19,293</b>	<b>1 953.54</b>	<b>24.5</b>	<b>116</b>	<b>31</b>
Aubert-Gallion	M	2,444	2,209	10.6	881	49.45	49.4	1226	394
La Guadeloupe	VL	1,716	1,772	-3.2	724	32.62	52.6	1550	513
Lac-Poulin	VL	89	63	41.3	42	0.88	101.6	4638	1339
Notre-Dame-des-Pins	P	1,030	1,006 A	2.4	388	23.95	43.0	2140	753
Saint-Benoît-Labre	M	1,543	1,553	-0.6	596	84.99	18.2	1659	559
Saint-Côme-Linière	M	3,239	3,241	-0.1	1,213	150.40	21.5	1016	309
Saint-Éphrem-de-Beauce	M	2,585	2,528 A	2.3	901	119.53	21.6	1188	375
Saint-Évariste-de-Forsyth	M	605	638	-5.2	229	111.21	5.4	2914	1013
Saint-Gédéon	P	553	584	-5.3	190	193.40	2.9	3044	1048
Saint-Gédéon-de-Beauce	M	1,829	1,770	3.3	655	3.27	558.5	1487	497
Saint-Georges	V	20,787	20,057	3.6	9,149	25.34	820.4	185	62
Saint-Georges-Est	P	4,110	3,555	15.6	1,504	68.78	59.8	847	245
Saint-Hilaire-de-Dorset	P	109	121	-9.9	38	186.32	0.6	4546	1334
Saint-Honoré-de-Shenley	M	1,664	1,700 A	-2.1	614	133.10	12.5	1583	523
Saint-Jean-de-la-Lande	P	786	763	3.0	276	54.65	14.4	2531	887
Saint-Martin	P	2,598	2,546	2.0	1,021	118.83	21.9	1181	370
Saint-Philibert	M	362	414	-12.6	141	58.95	6.1	3659	1202
Saint-René	P	582	573	1.6	224	63.35	9.2	2968	1029
Saint-Simon-les-Mines	M	442	402 A	10.0	171	47.57	9.3	3373	1139
Saint-Théophile	M	800	823	-2.8	336	426.95	1.9	2508	875
<b>Beauharnois-Salaberry</b>		<b>59,137</b>	<b>59,769</b>	<b>-1.1</b>	<b>25,986</b>	<b>469.58</b>	<b>125.9</b>	<b>97</b>	<b>25</b>
Beauharnois	V	6,387	6,435	-0.7	2,860	40.94	156.0	595	179
Grande-Île	M	4,559	4,468	2.0	1,839	9.82	464.3	780	231
Maple Grove	V	2,628	2,606	0.8	1,112	8.49	309.6	1171	369
Melocheville	VL	2,449	2,486	-1.5	1,028	18.90	129.6	1224	393
Saint-Étienne-de-Beauharnois	M	774	799	-3.1	273	40.76	19.0	2559	895
Saint-Louis-de-Gonzague	P	1,357	1,380	-1.7	509	79.42	17.1	1795	618
Saint-Stanislas-de-Kostka	P	1,630	1,643	-0.8	871	57.69	28.3	1604	534
Saint-Timothée	V	8,299	8,495	-2.3	3,245	69.49	119.4	474	145
Saint-Urbain-Premier	M	1,144	1,179	-3.0	435	53.03	21.6	1999	701
Sainte-Martine	M	3,740	3,678 A	1.7	1,464	63.59	58.8	918	269
Salaberry-de-Valleyfield	V	26,170	26,600	-1.6	12,350	27.45	953.5	153	48
<b>Bécancour</b>		<b>19,088</b>	<b>19,683</b>	<b>-3.0</b>	<b>8,500</b>	<b>1 144.55</b>	<b>16.7</b>	<b>236</b>	<b>78</b>
Bécancour	V	11,051	11,489	-3.8	4,690	441.00	25.1	361	119
Deschailions-sur-Saint-Laurent	M	1,061	1,060	0.1	568	36.99	28.7	2092	738
Deschailions-sur-Saint-Laurent	MDI	771	785 A	-1.8	350	6.45	119.4		
Fortierville	M	733	705 A	4.0	315	44.84	16.3	2637	924
Fortierville	MDI	431	419 A	2.9	196	1.18	366.1		
Lemieux	M	341	347	-1.7	135	74.69	4.6	3734	1219
Manseau	M	905	1,005 A	-10.0	419	104.57	8.7	2316	816
Manseau	MDI	490	559 A	-12.3	236	2.69	182.2		
Parisville	P	533	553	-3.6	232	35.23	15.1	3098	1063
Saint-Pierre-les-Becquets	M	1,273	1,336	-4.7	610	47.74	26.7	1871	652
Les Becquets	MDI	484	585 A	-17.3	220	3.02	160.3		
Saint-Sylvere	M	840	863	-2.7	363	86.31	9.7	2435	856
Sainte-Cécile-de-Lévrard	P	415	420	-1.2	171	32.32	12.8	3468	1160
Sainte-Françoise	M	503	505	-0.4	228	86.99	5.8	3201	1092
Sainte-Marie-de-Blandford	M	489	476	2.7	276	69.38	7.0	3230	1097
Sainte-Sophie-de-Lévrard	P	798	777	2.7	421	83.99	9.5	2511	877
Wôlinak 11	R	146	147	-0.7	72	0.49	297.4	4418	1325
<b>Bellechasse</b>		<b>29,570</b>	<b>29,674</b>	<b>-0.4</b>	<b>13,109</b>	<b>1 626.67</b>	<b>18.2</b>	<b>173</b>	<b>51</b>
Armagh	M	1,603	1,604	-0.1	781	168.36	9.5	1618	541
Armagh	MDI	806	806 A	0.0	386	0.93	870.2		
Beaumont	M	2,153	2,067	4.2	894	43.83	49.1	1322	432

See symbols, endnotes and abbreviations at the end of the publication. – Voir signes conventionnels, notes de fin de document et abréviations à la fin de la publication.



**Table 5. Population and Dwelling Counts, for Census Divisions, Census Subdivisions (Municipalities) and Designated Places (1) (2), 2001 and 1996 Censuses – 100% Data**

**Tableau 5. Chiffres de population et des logements, divisions de recensement, subdivisions de recensement (municipalités) et localités désignées (1) (2), recensements de 2001 et de 1996 – données intégrales**

	CSD, DPL type – Genre de SDR ou de LD	Population			Total private dwellings, 2001 – Total des logements privés, 2001	Land area in square kilometres, 2001 – Superficie des terres en kilomètres carrés, 2001	Population density per square kilometre, 2001 – Densité de la population au kilomètre carré, 2001	CD/CSD population rank, 2001 – Rang des DR/SDR selon la population, 2001	
		2001	1996	% change – Variation en %				National	Prov./ Terr.
Honfleur	M	852	836	1.9	301	50.95	16.7	2417	847
La Durantaye	P	710	721	-1.5	332	34.82	20.4	2680	940
Notre-Dame-Auxiliatrice-de-Buckland	P	798	844	-5.5	453	94.37	8.5	2511	877
Saint-Anselme	M	3,224	3,317 A	-2.8	1,238	73.77	43.7	1019	311
Saint-Charles-de-Bellechasse	M	2,237	2,197	1.8	911	93.12	24.0	1294	421
Saint-Charles	MDI	936	972 A	-3.7	393	1.11	846.6		
Saint-Damien-de-Buckland	P	2,170	2,216	-2.1	934	82.27	26.4	1319	431
Saint-Gervais	M	1,910	1,875	1.9	711	89.13	21.4	1435	481
Saint-Lazare-de-Bellechasse	M	1,183	1,249	-5.3	460	86.35	13.7	1950	680
Saint-Léon-de-Standon	P	1,268	1,237	2.5	684	134.64	9.4	1874	654
Saint-Malachie	P	1,348	1,355	-0.5	711	102.37	13.2	1801	621
Saint-Michel-de-Bellechasse	M	1,633	1,676	-2.6	763	44.26	36.9	1602	532
Saint-Nazaire-de-Dorchester	P	409	406	0.7	183	51.76	7.9	3486	1165
Saint-Nérée	P	806	832	-3.1	358	75.21	10.7	2496	872
Saint-Philémon	P	855	853	0.2	509	147.30	5.8	2410	843
Saint-Raphaël	M	2,231	2,187	2.0	1,084	121.55	18.4	1296	423
Saint-Vallier	M	1,045	1,042	0.3	441	44.64	23.4	2113	746
Saint-Vallier	MDI	426	431 A	-1.2	207	2.06	206.3		
Sainte-Claire	M	3,135	3,160	-0.8	1,361	87.98	35.6	1034	316
<b>Bonaventure</b>		<b>18,267</b>	<b>19,550</b>	<b>-6.6</b>	<b>7,808</b>	<b>4 375.15</b>	<b>4.2</b>	<b>240</b>	<b>82</b>
Bonaventure	V	2,756	2,884	-4.4	1,195	104.14	26.5	1135	351
Caplan	M	2,010	2,145	-6.3	881	85.87	23.4	1374	451
Cascapédia-Saint-Jules	M	679	673 A	0.9	334	162.59	4.2	2751	964
Hope	CT	746	822	-9.2	300	70.49	10.6	2614	916
Hope Town	M	340	371	-8.4	156	50.11	6.8	3736	1220
New Carlisle	M	1,431	1,538	-7.0	611	67.55	21.2	1749	601
New Richmond	V	3,760	3,941	-4.6	1,540	168.84	22.3	914	266
Paspébiac	V	3,326	3,654 A	-9.0	1,398	94.54	35.2	998	303
Rivière-Bonaventure	UNO	0	0	...	0	3 057.40	0.0	5185	1362
Saint-Alphonse	M	755	866	-12.8	305	112.39	6.7	2599	911
Saint-Elzéar	M	508	565	-10.1	199	204.76	2.5	3187	1090
Saint-Godefroi	CT	373	488	-23.6	207	64.41	5.8	3619	1196
Saint-Siméon	P	1,211	1,211	0.0	510	56.37	21.5	1923	670
Shigawake	M	372	392	-5.1	172	75.68	4.9	3623	1198
<b>Brome-Missisquoi</b>		<b>46,165</b>	<b>45,987</b>	<b>0.4</b>	<b>22,500</b>	<b>1 536.99</b>	<b>30.0</b>	<b>121</b>	<b>32</b>
Abercorn	VL	330	344	-4.1	158	27.22	12.1	3777	1234
Bedford	CT	813	799	1.8	278	31.56	25.8	2482	867
Bedford	V	2,667	2,748	-2.9	1,258	4.20	635.3	1157	360
Bolton-Ouest	M	681	575	18.4	469	101.78	6.7	2749	963
Brigham	M	2,250	2,290	-1.7	962	87.08	25.8	1289	419
Brome	VL	286	287	-0.3	139	12.01	23.8	3939	1263
Cowansville	V	12,032	12,051	-0.2	5,164	46.09	261.1	328	107
Dunham	V	3,215	3,370	-4.6	1,521	195.14	16.5	1022	312
East Farnham	VL	526	518	1.5	194	4.92	107.0	3126	1076
Farnham	V	7,747	7,899 A	-1.9	3,493	92.04	84.2	501	152
Frelighsburg	M	1,081	1,048	3.1	537	123.72	8.7	2071	729
Frelighsburg	MDI	231	243 A	-4.9	114	1.75	131.9		
Lac-Brome	V	5,444	5,073	7.3	3,085	205.13	26.5	685	205
Notre-Dame-de-Stanbridge	P	712	814	-12.5	279	43.94	16.2	2674	939
Saint-Armand	M	1,263	1,292 A	-2.2	624	82.88	15.2	1880	657
Saint-Ignace-de-Stanbridge	P	679	692	-1.9	256	69.16	9.8	2751	964
Saint-Pierre-de-Véronne-à-Pike-River	M	600	614	-2.3	287	40.79	14.7	2931	1018
Sainte-Sabine	P	1,049	1,036	1.3	347	55.16	19.0	2109	744
Stanbridge East	M	908	856	6.1	372	49.13	18.5	2309	813
Stanbridge Station	M	358	363	-1.4	135	18.54	19.3	3676	1207
Sutton	CT	1,893	1,701	11.3	2,035	237.72	8.0	1449	483
Sutton	V	1,631	1,617	0.9	907	8.79	185.6	1603	533
<b>Champlain</b>		<b>311,838</b>	<b>314,306</b>	<b>-0.8</b>	<b>132,367</b>	<b>169.64</b>	<b>1 838.2</b>	<b>22</b>	<b>4</b>
Brossard	V	65,026	65,927	-1.4	23,795	45.74	1 421.6	77	16
Greenfield Park	V	16,978	17,337	-2.1	7,180	4.78	3 555.1	237	82
LeMoyne	V	4,855	5,052	-3.9	2,705	1.00	4 852.6	749	222
Longueuil	V	128,016	127,977	0.0	59,445	44.00	2 909.2	30	4
Saint-Hubert	V	75,912	77,042	-1.5	28,729	65.98	1 150.6	56	9
Saint-Lambert	V	21,051	20,971	0.4	10,513	8.15	2 584.0	183	61

See symbols, endnotes and abbreviations at the end of the publication. – Voir signes conventionnels, notes de fin de document et abréviations à la fin de la publication.

**Table 5. Population and Dwelling Counts, for Census Divisions, Census Subdivisions (Municipalities) and Designated Places (1) (2), 2001 and 1996 Censuses – 100% Data**

**Tableau 5. Chiffres de population et des logements, divisions de recensement, subdivisions de recensement (municipalités) et localités désignées (1) (2), recensements de 2001 et de 1996 – données intégrales**

	CSD, DPL type – Genre de SDR ou de LD	Population			Total private dwellings, 2001 – Total des logements privés, 2001	Land area in square kilometres, 2001 – Superficie des terres en kilomètres carrés, 2001	Population density per square kilometre, 2001 – Densité de la population au kilomètre carré, 2001	CD/CSD population rank, 2001 – Rang des DR/SDR selon la population, 2001	
		2001	1996	% change – Variation en %				National	Prov./ Terr.
<b>Charlevoix</b>		<b>13,166</b>	<b>13,437</b>	<b>-2.0</b>	<b>5,924</b>	<b>3 764.64</b>	<b>3.5</b>	<b>260</b>	<b>92</b>
Baie-Saint-Paul	V	7,290	7,366 A	-1.0	3,120	546.28	13.3	532	160
L'Isle-aux-Coudres	M	1,319	1,345 A	-1.9	670	30.12	43.8	1827	631
Saint-Bernard-de-l'Île-aux-Coudres	MDI	631	641 A	-1.6	312	8.14	77.6		
Saint-Louis-de-l'Isle-aux-Coudres	MDI	416	425 A	-2.1	211	11.37	36.6		
Lac-Pikauba	UNO	0	0	...	1	2 461.22	0.0	5185	1362
Les Éboulements	M	1,027	1,013	1.4	612	153.13	6.7	2142	755
Petite-Rivière-Saint-François	M	730	753	-3.1	351	134.10	5.4	2643	929
Saint-Hilarion	P	1,148	1,215	-5.5	422	99.65	11.5	1993	700
Saint-Joseph-de-la-Rive	VL	222	204	8.8	162	4.32	51.4	4149	1296
Saint-Urbain	P	1,430	1,541 A	-7.2	586	335.82	4.3	1750	602
<b>Charlevoix-Est</b>		<b>16,624</b>	<b>16,941</b>	<b>-1.9</b>	<b>6,893</b>	<b>2 305.72</b>	<b>7.2</b>	<b>244</b>	<b>85</b>
Baie-Sainte-Catherine	M	273	295	-7.5	122	236.64	1.2	3976	1272
Clermont	V	3,078	3,225	-4.6	1,280	49.59	62.1	1045	319
La Malbaie	V	9,143	9,274 A	-1.4	3,815	459.35	19.9	436	135
Mont-Élie	UNO	60	37	62.2	29	859.02	0.1	4769	1344
Notre-Dame-des-Monts	M	831	913	-9.0	302	57.06	14.6	2448	859
Sagard	UNO	160	165	-3.0	68	207.04	0.8	4369	1320
Saint-Aimé-des-Lacs	M	955	900	6.1	389	92.62	10.3	2235	784
Saint-Irénée	P	672	643	4.5	306	60.55	11.1	2771	971
Saint-Siméon	P	468	477	-1.9	183	278.87	1.7	3297	1118
Saint-Siméon	VL	984	1,012	-2.8	399	4.97	198.1	2208	774
<b>Coaticook</b>		<b>16,595</b>	<b>16,465 A</b>	<b>0.8</b>	<b>7,018</b>	<b>1 300.25</b>	<b>12.8</b>	<b>245</b>	<b>86</b>
Barnston-Ouest	M	600	598	0.3	255	100.84	6.0	2931	1018
Coaticook	V	8,988	8,809 A	2.0	3,743	218.55	41.1	445	136
Compton	M	3,047	3,043 A	0.1	1,180	211.36	14.4	1052	322
Dixville	M	746	751	-0.7	262	76.63	9.7	2614	916
East Hereford	M	323	317	1.9	148	71.57	4.5	3806	1241
Martinville	M	468	476	-1.7	174	48.46	9.7	3297	1118
Saint-Herménégilde	M	595	616	-3.4	426	166.70	3.6	2943	1021
Saint-Herménégilde	MDI	158	160 A	-1.3	102	9.72	16.2		
Saint-Malo	M	518	546 A	-5.1	239	131.55	3.9	3150	1084
Saint-Venant-de-Paquette	M	116	111	4.5	79	59.57	1.9	4520	1330
Sainte-Edwidge-de-Clifton	CT	533	530	0.6	183	101.23	5.3	3098	1063
Stanstead-Est	M	661	668	-1.0	329	113.80	5.8	2790	975
<b>Communauté-Urbaine-de-l'Outaouais</b>		<b>226,696</b>	<b>217,591 A</b>	<b>4.2</b>	<b>94,124</b>	<b>342.31</b>	<b>662.3</b>	<b>26</b>	<b>5</b>
Aylmer	V	36,085	34,901	3.4	13,331	88.96	405.6	122	36
Buckingham	V	11,668	11,678	-0.1	4,688	15.11	772.0	335	109
Gatineau	V	102,898	100,684 A	2.2	40,259	146.78	701.0	41	5
Hull	V	66,246	62,339	6.3	32,189	36.49	1 815.5	75	15
Masson-Angers	V	9,799	7,989	22.7	3,657	54.97	178.3	404	128
<b>Communauté-Urbaine-de-Montréal</b>		<b>1,812,723</b>	<b>1,775,846</b>	<b>2.1</b>	<b>843,985</b>	<b>500.05</b>	<b>3 625.1</b>	<b>3</b>	<b>1</b>
Anjou	V	38,015	37,308	1.9	17,639	13.62	2 791.1	118	33
Baie-d'Urfé	V	3,813	3,774	1.0	1,365	6.03	632.5	899	263
Beaconsfield	V	19,310	19,414	-0.5	6,666	11.01	1 754.0	203	70
Côte-Saint-Luc	C	30,244	29,705	1.8	13,616	6.94	4 356.0	138	41
Dollard-des-Ormeaux	V	48,206	47,826	0.8	15,750	15.10	3 191.9	94	22
Dorval	C	17,706	17,572	0.8	7,857	20.87	848.3	227	77
Hampstead	V	6,974	6,986	-0.2	2,632	1.79	3 895.9	552	168
Kirkland	V	20,434	18,678	9.4	6,416	9.64	2 119.5	189	64
L'Île-Bizard	V	13,861	13,038	6.3	4,728	22.77	608.7	285	96
L'Île-Dorval	V	0	2	-100.0	58	0.18	0.0	5185	1362
Lachine	V	40,222	39,910 A	0.8	19,018	17.83	2 256.0	112	30
LaSalle	V	73,983	72,029	2.7	33,315	16.75	4 417.5	59	10
Mont-Royal	V	18,682	18,282	2.2	7,267	7.66	2 438.3	209	73
Montréal	V	1,039,534	1,016,376	2.3	514,758	185.94	5 590.8	2	1
Montréal-Est	V	3,547	3,523	0.7	1,555	12.45	284.8	954	286
Montréal-Nord	V	83,600	81,581	2.5	37,685	11.07	7 549.3	50	6
Montréal-Ouest	V	5,172	5,254	-1.6	1,901	1.41	3 675.4	710	211
Outremont	V	22,933	22,571	1.6	9,887	3.83	5 984.3	172	56
Pierrefonds	V	54,963	53,151 A	3.4	20,504	24.90	2 207.2	84	19
Pointe-Claire	V	29,286	28,435	3.0	11,656	18.87	1 552.2	141	43
Roxboro	V	5,642	5,785 A	-2.5	2,024	2.22	2 544.4	667	197
Saint-Laurent	V	77,391	74,240	4.2	32,205	42.88	1 804.7	53	7

See symbols, endnotes and abbreviations at the end of the publication. – Voir signes conventionnels, notes de fin de document et abréviations à la fin de la publication.



**Table 5. Population and Dwelling Counts, for Census Divisions, Census Subdivisions (Municipalities) and Designated Places (1) (2), 2001 and 1996 Censuses – 100% Data**

**Tableau 5. Chiffres de population et des logements, divisions de recensement, subdivisions de recensement (municipalités) et localités désignées (1) (2), recensements de 2001 et de 1996 – données intégrales**

	CSD, DPL type – Genre de SDR ou de LD	Population			Total private dwellings, 2001 – Total des logements privés, 2001	Land area in square kilometres, 2001 – Superficie des terres en kilomètres carrés, 2001	Population density per square kilometre, 2001 – Densité de la population au kilomètre carré, 2001	CD/CSD population rank, 2001 – Rang des DR/SDR selon la population, 2001	
		2001	1996	% change – Variation en %				National	Prov./ Terr.
Saint-Léonard	V	69,604	71,327	-2.4	29,849	13.52	5 149.0	71	14
Sainte-Anne-de-Bellevue	V	5,062	4,700	7.7	2,063	10.57	479.0	722	214
Sainte-Genève	V	3,278	3,339	-1.8	1,537	0.86	3 816.1	1008	307
Senneville	VL	970	906	7.1	371	7.49	129.6	2221	779
Verdun	V	60,564	59,714	1.4	32,330	9.82	6 166.0	82	17
Westmount	V	19,727	20,420	-3.4	9,333	4.02	4 902.8	199	68
<b>Communauté-Urbaine-de-Québec</b>		<b>509,950</b>	<b>504,605</b>	<b>1.1</b>	<b>238,531</b>	<b>549.13</b>	<b>928.7</b>	<b>10</b>	<b>2</b>
Beauport	V	72,813	72,920	-0.1	29,122	74.37	979.1	62	11
Cap-Rouge	V	13,700	14,163	-3.3	5,043	6.81	2 012.5	293	98
Charlesbourg	V	70,310	70,942	-0.9	31,221	66.28	1 060.8	68	13
L'Ancienne-Lorette	V	15,929	15,895	0.2	6,371	7.63	2 086.9	254	87
Lac-Saint-Charles	V	8,912	8,540	4.4	3,320	34.07	261.6	448	138
Loretteville	V	13,737	14,168	-3.0	5,881	6.37	2 157.0	292	97
Notre-Dame-des-Anges	P	409	370	10.5	2	0.04	11 424.6	3486	1165
Québec	V	169,076	167,264	1.1	90,799	92.93	1 819.5	22	3
Saint-Augustin-de-Desmaures	M	15,727	14,771	6.5	5,590	85.78	183.3	256	88
Saint-Émile	V	10,940	9,889	10.6	3,942	8.36	1 307.9	365	120
Sainte-Foy	V	72,547	72,330	0.3	38,205	83.85	865.2	63	12
Sillery	V	11,909	12,003	-0.8	4,868	6.70	1 777.1	331	108
Val-Bélair	V	21,332	20,176	5.7	7,940	69.88	305.3	181	60
Vanier	V	11,054	11,174	-1.1	5,528	4.59	2 410.6	359	118
Wendake	R	1,555	¶	...	699	1.46	1 062.2	1652	556
<b>D'Autray</b>		<b>38,347</b>	<b>37,558 A</b>	<b>2.1</b>	<b>17,733</b>	<b>1 100.00</b>	<b>34.9</b>	<b>146</b>	<b>43</b>
Berthierville	V	3,939	3,952	-0.3	1,775	6.86	574.6	874	252
La Visitation-de-l'Île-Dupas	M	573	564	1.6	285	30.56	18.8	2992	1034
Lanoraie	M	3,869	3,759 A	2.9	1,645	103.52	37.4	883	255
Lavaltrie	VL	5,967	5,821	2.5	2,109	2.81	2 123.9	634	187
Saint-Antoine-de-Lavaltrie	P	5,196	4,385	18.5	1,895	65.37	79.5	709	210
Saint-Barthélemy	P	2,000	2,075	-3.6	1,071	105.13	19.0	1379	455
Saint-Charles-de-Mandeville	M	1,878	1,824	3.0	1,506	174.98	10.7	1459	490
Saint-Cléophas-de-Brandon	M	285	283	0.7	103	14.96	19.1	3943	1265
Saint-Cuthbert	M	1,899	1,923 A	-1.2	884	132.42	14.3	1444	482
Saint-Didace	P	589	583	1.0	518	100.06	5.9	2953	1024
Saint-Gabriel	V	2,775	2,862	-3.0	1,507	2.81	987.8	1126	347
Saint-Gabriel-de-Brandon	P	2,590	2,608	-0.7	1,505	99.84	25.9	1185	373
Saint-Ignace-de-Loyola	P	1,880	1,883	-0.2	1,018	36.16	52.0	1457	488
Saint-Norbert	P	1,046	1,070	-2.2	420	75.07	13.9	2112	745
Sainte-Élisabeth	P	1,474	1,564 A	-5.8	567	82.77	17.8	1719	588
Sainte-Genève-de-Berthier	P	2,387	2,402	-0.6	925	66.69	35.8	1248	402
<b>Desjardins</b>		<b>51,855</b>	<b>51,222</b>	<b>1.2</b>	<b>22,663</b>	<b>256.44</b>	<b>202.2</b>	<b>108</b>	<b>28</b>
Lévis	V	40,926	40,407	1.3	18,610	43.55	939.8	110	28
Pintendre	M	6,209	6,035	2.9	2,222	54.65	113.6	611	182
Saint-Henri	M	3,807	3,886	-2.0	1,474	122.29	31.1	901	264
Saint-Joseph-de-la-Pointe-de-Lévy	P	913	894	2.1	357	35.96	25.4	2302	810
<b>Deux-Montagnes †</b>		<b>81,417</b>	<b>78,960</b>	<b>3.1</b>	<b>31,295</b>	<b>243.30</b>	<b>334.6</b>	<b>73</b>	<b>19</b>
Deux-Montagnes	V	17,080	15,953	7.1	6,522	6.16	2 773.7	235	81
Kanesatake ¶	R	¶	¶	¶	¶	8.96	¶	¶	¶
Oka	M	3,194	3,012 A	6.0	1,296	60.32	53.0	1027	315
Pointe-Calumet	M	5,604	5,443	3.0	2,268	4.63	1 211.2	670	198
Saint-Eustache	V	40,378	39,848	1.3	15,458	69.42	581.6	111	29
Saint-Joseph-du-Lac	M	4,882	4,930	-1.0	1,704	41.38	118.0	745	219
Saint-Placide	M	1,537	1,479	3.9	787	43.12	35.6	1663	563
Saint-Placide	MDI	359	365 A	-1.6	165	1.10	325.5	¶	¶
Sainte-Marthe-sur-le-Lac	V	8,742	8,295	5.4	3,260	9.31	938.6	458	141
<b>Drummond</b>		<b>87,808</b>	<b>83,946 A</b>	<b>4.6</b>	<b>38,271</b>	<b>1 600.06</b>	<b>54.9</b>	<b>65</b>	<b>18</b>
Drummondville	V	46,599	44,882	3.8	21,783	71.44	652.3	97	23
Durham-Sud	M	995	988	0.7	438	93.40	10.7	2190	768
L'Avenir	M	1,277	1,274	0.2	541	97.12	13.1	1864	649
Lefebvre	M	807	792	1.9	352	65.72	12.3	2494	870
Notre-Dame-du-Bon-Conseil	P	984	956	2.9	394	86.63	11.4	2208	774
Notre-Dame-du-Bon-Conseil	VL	1,453	1,343	8.2	552	4.24	343.1	1735	594
Saint-Bonaventure	M	1,043	1,071	-2.6	459	78.59	13.3	2115	747
Saint-Charles-de-Drummond	M	5,798	5,046	14.9	2,305	20.01	289.8	651	193

See symbols, endnotes and abbreviations at the end of the publication. – Voir signes conventionnels, notes de fin de document et abréviations à la fin de la publication.

Table 5. Population and Dwelling Counts, for Census Divisions, Census Subdivisions (Municipalities) and Designated Places (1) (2), 2001 and 1996 Censuses – 100% Data

Tableau 5. Chiffres de population et des logements, divisions de recensement, subdivisions de recensement (municipalités) et localités désignées (1) (2), recensements de 2001 et de 1996 – données intégrales

	CSD, DPL type – Genre de SDR ou de LD	Population			Total private dwellings, 2001 – Total des logements privés, 2001	Land area in square kilometres, 2001 – Superficie des terres en kilomètres carrés, 2001	Population density per square kilometre, 2001 – Densité de la population au kilomètre carré, 2001	CD/CSD population rank, 2001 – Rang des DR/SDR selon la population, 2001	
		2001	1996	% change – Variation en %				National	Prov./ Terr.
Saint-Cyrille-de-Wendover	M	3,863	3,849	0.4	1,415	110.30	35.0	885	257
Saint-Edmond-de-Grantham	P	611	572	6.8	258	48.26	12.7	2904	1009
Saint-Eugène	M	1,084	1,058	2.5	475	75.67	14.3	2068	727
Saint-Félix-de-Kingsey	M	1,521	1,439	5.7	734	126.58	12.0	1676	571
Saint-Germain-de-Grantham	M	3,661	3,509	4.3	1,406	87.63	41.8	932	273
Saint-Guillaume	M	1,575	1,598	-1.4	669	87.96	17.9	1637	549
Saint-Guillaume	MDI	745	755 A	-1.3	331	2.24	333.1		
Saint-Joachim-de-Courval	P	666	644	3.4	249	59.53	11.2	2781	973
Saint-Lucien	P	1,273	1,220	4.3	707	111.20	11.4	1871	652
Saint-Majorique-de-Grantham	P	952	871	9.3	366	58.01	16.4	2242	786
Saint-Nicéphore	V	9,966	9,251	7.7	3,690	95.80	104.0	401	127
Saint-Pie-de-Guire	P	440	471	-6.6	198	51.37	8.6	3379	1140
Sainte-Brigitte-des-Saults	P	724	736	-1.6	319	71.87	10.1	2653	932
Wickham	M	2,516	2,376	5.9	961	98.75	25.5	1203	382
<b>Francheville</b>		<b>138,355</b>	<b>140,541</b>	<b>-1.6</b>	<b>65,022</b>	<b>1 137.30</b>	<b>121.7</b>	<b>36</b>	<b>8</b>
Batiscan	M	905	891	1.6	427	42.95	21.1	2316	816
Cap-de-la-Madeleine	V	32,534	33,438	-2.7	15,072	18.25	1 782.2	129	39
Champlain	M	1,623	1,608	0.9	765	58.45	27.8	1607	537
Pointe-du-Lac	M	6,902	6,197	11.4	2,687	62.78	109.9	560	170
Saint-Étienne-des-Grès	P	3,833	3,823	0.3	1,628	104.78	36.6	893	261
Saint-Louis-de-France	V	7,246	7,327	-1.1	2,713	60.55	119.7	535	162
Saint-Luc-de-Vincennes	M	609	623	-2.2	245	54.15	11.2	2906	1010
Saint-Maurice	P	2,292	2,295	-0.1	902	91.48	25.1	1271	413
Saint-Narcisse	P	1,858	1,937	-4.1	751	104.87	17.7	1466	492
Saint-Prosper	P	531	548	-3.1	275	93.64	5.7	3107	1066
Saint-Stanislas	M	1,076	1,174	-8.3	512	89.50	12.0	2076	733
Sainte-Anne-de-la-Pérade	M	2,151	2,181	-1.4	985	110.22	19.5	1324	434
La Pérade	MDI	860	883 A	-2.6	411	6.10	141.1		
Sainte-Geneviève-de-Batiscan	P	1,082	1,044	3.6	475	98.21	11.0	2069	728
Sainte-Marthe-du-Cap	V	6,162	6,150	0.2	2,373	39.89	154.5	615	183
Trois-Rivières	V	46,264	48,419	-4.5	25,400	77.83	594.4	98	24
Trois-Rivières-Ouest	V	23,287	22,886	1.8	9,812	29.73	783.2	170	54
<b>Joliette</b>		<b>54,167</b>	<b>52,851 A</b>	<b>2.5</b>	<b>23,191</b>	<b>418.17</b>	<b>129.5</b>	<b>105</b>	<b>26</b>
Crabtree	M	3,330	3,505 A	-5.0	1,304	25.07	132.8	997	302
Joliette	V	17,837	17,541	1.7	8,444	22.81	782.1	223	75
Notre-Dame-de-Lourdes	P	2,176	2,087	4.3	895	35.69	61.0	1315	429
Notre-Dame-des-Prairies	M	7,316	6,837	7.0	3,156	18.20	402.0	529	158
Saint-Ambroise-de-Kildare	P	3,383	3,406	-0.7	1,284	67.72	50.0	988	297
Saint-Charles-Borromée	M	10,668	10,013	6.5	4,245	18.63	572.6	379	123
Saint-Paul	M	3,616	3,644 A	-0.8	1,391	49.39	73.2	943	278
Saint-Pierre	VL	293	357	-17.9	118	9.97	29.4	3916	1260
Saint-Thomas	M	2,915	2,987	-2.4	1,117	95.05	30.7	1078	331
Sainte-Mélanie	M	2,633	2,474	6.4	1,237	75.65	34.8	1168	366
<b>Kamouraska</b>		<b>22,494</b>	<b>23,215</b>	<b>-3.1</b>	<b>10,074</b>	<b>2 242.75</b>	<b>10.0</b>	<b>207</b>	<b>66</b>
Kamouraska	M	700	707	-1.0	389	43.51	16.1	2704	949
Kamouraska	MDI	379	387 A	-2.1	274	7.31	51.8		
La Pocatière	V	4,518	4,887	-7.6	2,102	21.73	207.9	786	232
Mont-Carmel	M	1,244	1,287	-3.3	671	427.85	2.9	1896	662
Petit-Lac-Sainte-Anne	UNO	0	0	...	0	190.34	0.0	5185	1362
Picard	UNO	10	0	...	5	567.65	0.0	5057	1354
Rivière-Ouelle	M	1,177	1,257	-6.4	605	56.75	20.7	1957	683
Saint-Alexandre-de-Kamouraska	M	1,849	1,807	2.3	777	111.49	16.6	1474	494
Saint-André	M	634	598	6.0	277	70.74	9.0	2842	987
Andréville	MDI	252	204 A	23.5	126	4.05	62.2		
Saint-Bruno-de-Kamouraska	M	552	529	4.3	258	189.53	2.9	3047	1051
Saint-Denis	P	474	488	-2.9	335	33.71	14.1	3276	1111
Saint-Gabriel-Lalemant	M	859	883	-2.7	366	77.31	11.1	2400	841
Saint-Germain	P	303	300	1.0	142	28.45	10.7	3885	1251
Saint-Joseph-de-Kamouraska	P	415	412	0.7	185	85.20	4.9	3468	1160
Saint-Onésime-d'Ixworth	P	622	649	-4.2	276	100.95	6.2	2874	999
Saint-Pacôme	M	1,706	1,799	-5.2	666	28.85	59.1	1559	514
Saint-Pascal	V	3,643	3,850 A	-5.4	1,579	59.34	61.4	936	275
Saint-Philippe-de-Néri	P	953	967	-1.4	389	33.41	28.5	2241	785
Sainte-Anne-de-la-Pocatière	P	1,889	1,862	1.5	674	55.22	34.2	1452	485
Sainte-Hélène	P	946	933	1.4	378	60.71	15.6	2253	792

See symbols, endnotes and abbreviations at the end of the publication. – Voir signes conventionnels, notes de fin de document et abréviations à la fin de la publication.



**Table 5. Population and Dwelling Counts, for Census Divisions, Census Subdivisions (Municipalities) and Designated Places (1) (2), 2001 and 1996 Censuses – 100% Data**

**Tableau 5. Chiffres de population et des logements, divisions de recensement, subdivisions de recensement (municipalités) et localités désignées (1) (2), recensements de 2001 et de 1996 – données intégrales**

	CSD, DPL type – Genre de SDR ou de LD	Population			Total private dwellings, 2001 – Total des logements privés, 2001	Land area in square kilometres, 2001 – Superficie des terres en kilomètres carrés, 2001	Population density per square kilometre, 2001 – Densité de la population au kilomètre carré, 2001	CD/CSD population rank, 2001 – Rang des DR/SDR selon la population, 2001	
		2001	1996	% change – Variation en %				National	Prov./ Terr.
<b>L'Amiante</b>		<b>43,247</b>	<b>45,020</b>	<b>-3.9</b>	<b>20,795</b>	<b>1 912.55</b>	<b>22.6</b>	<b>124</b>	<b>34</b>
Beaulac-Garthby	M	816	796 A	2.5	670	75.10	10.9	2475	866
Beaulac	MDI	398	397 A	0.3	326	8.14	48.9		
Black Lake	V	4,109	4,408	-6.8	1,793	41.35	99.4	848	246
Disraeli	P	1,009	1,069	-5.6	683	92.77	10.9	2170	761
Disraeli	V	2,635	2,657	-0.8	1,217	6.91	381.4	1165	364
East Broughton	M	2,367	2,489	-4.9	981	8.73	271.1	1257	408
Irlande	M	950	1,011	-6.0	431	109.42	8.7	2248	789
Kinnear's Mills	M	366	358	2.2	160	94.07	3.9	3643	1200
Pontbriand	M	821	858	-4.3	345	50.35	16.3	2465	864
Robertsonville	VL	1,705	1,829	-6.8	726	30.45	56.0	1561	515
Sacré-Coeur-de-Jésus	P	559	604	-7.5	246	104.81	5.3	3028	1041
Sacré-Coeur-de-Marie-Partie-Sud	P	632	668	-5.4	252	85.91	7.4	2846	989
Saint-Adrien-d'Irlande	M	398	375	6.1	198	53.29	7.5	3522	1176
Saint-Fortunat	M	316	275	14.9	142	75.92	4.2	3841	1246
Saint-Jacques-de-Leeds	M	771	750	2.8	323	80.90	9.5	2565	897
Saint-Jacques-le-Majeur-de-Wolfestown	P	177	179	-1.1	127	59.32	3.0	4296	1314
Saint-Jean-de-Brébeuf	M	376	390	-3.6	166	79.00	4.8	3604	1193
Saint-Joseph-de-Coleraine	M	1,642	1,735	-5.4	1,058	126.85	12.9	1595	531
Saint-Julien	P	415	420	-1.2	183	81.21	5.1	3468	1160
Saint-Méthode-de-Frontenac	M	1,629	1,613	1.0	777	201.15	8.1	1605	535
Saint-Pierre-de-Broughton	M	848	871	-2.6	399	150.14	5.6	2426	852
Sainte-Anne-du-Lac	VL	107	63	69.8	74	3.02	35.5	4556	1335
Sainte-Clotilde-de-Beauce	M	577	583	-1.0	233	60.59	9.5	2982	1032
Sainte-Praxède	P	334	354	-5.6	240	136.60	2.4	3761	1229
Thetford Mines	V	16,628	17,635	-5.7	7,864	36.95	450.0	241	84
Thetford-Partie-Sud	CT	3,060	3,030	1.0	1,507	67.73	45.2	1050	321
<b>L'Assomption</b>		<b>103,977</b>	<b>102,188</b>	<b>1.8</b>	<b>38,815</b>	<b>255.71</b>	<b>406.6</b>	<b>54</b>	<b>13</b>
Charlemagne	V	5,662	5,739	-1.3	2,420	2.17	2 612.5	664	196
L'Assomption	V	15,615	15,573 A	0.3	5,796	98.91	157.9	259	90
L'Épiphanie	P	2,931	2,739	7.0	1,063	54.22	54.1	1075	329
L'Épiphanie	V	4,208	4,153	1.3	1,605	2.26	1 861.5	829	236
Le Gardeur	V	17,668	16,853	4.8	6,166	37.29	473.9	228	78
Repentigny	V	54,550	53,824	1.3	20,499	24.48	2 228.0	87	21
Saint-Sulpice	P	3,343	3,307	1.1	1,266	36.38	91.9	996	301
<b>L'Érable</b>		<b>24,021</b>	<b>24,684</b>	<b>-2.7</b>	<b>10,294</b>	<b>1 297.71</b>	<b>18.5</b>	<b>195</b>	<b>60</b>
Inverness	M	847	855 A	-0.9	503	175.29	4.8	2428	853
Inverness	MDI	229	253 A	-9.5	122	3.94	58.1		
Laurierville	M	1,528	1,586 A	-3.7	583	106.97	14.3	1670	566
Laurierville	MDI	877	915 A	-4.2	352	3.51	249.7		
Lyster	M	1,685	1,715	-1.7	755	177.67	9.5	1577	521
Notre-Dame-de-Lourdes	P	714	752	-5.1	303	82.85	8.6	2669	936
Plessisville	P	2,671	2,728	-2.1	956	142.76	18.7	1156	359
Plessisville	V	6,756	6,810	-0.8	3,000	4.30	1 573.0	572	173
Princeville	V	5,703	5,750 A	-0.8	2,288	195.53	29.2	660	195
Saint-Ferdinand	M	2,477	2,825 A	-12.3	1,164	137.16	18.1	1212	387
Saint-Pierre-Baptiste	P	495	508	-2.6	277	81.37	6.1	3214	1094
Sainte-Sophie-d'Halifax	M	626	662 A	-5.4	246	92.06	6.8	2865	996
Villerooy	M	519	493	5.3	219	101.76	5.1	3146	1082
<b>L'Île-d'Orléans</b>		<b>6,779</b>	<b>6,892</b>	<b>-1.6</b>	<b>3,443</b>	<b>192.82</b>	<b>35.2</b>	<b>284</b>	<b>99</b>
Saint-François	P	489	484	1.0	355	29.22	16.7	3230	1097
Saint-Jean	P	862	847	1.8	667	43.49	19.8	2394	839
Saint-Laurent-de-l'Île-d'Orléans	M	1,617	1,576	2.6	778	35.72	45.3	1609	538
Saint-Pierre-de-l'Île-d'Orléans	M	1,891	1,982	-4.6	797	31.34	60.3	1450	484
Sainte-Famille	P	882	913	-3.4	346	48.46	18.2	2365	832
Sainte-Pétronille	VL	1,038	1,090	-4.8	500	4.58	226.6	2126	751
<b>L'Islet</b>		<b>19,368</b>	<b>19,823</b>	<b>-2.3</b>	<b>8,944</b>	<b>2 099.59</b>	<b>9.2</b>	<b>230</b>	<b>75</b>
L'Islet	M	3,866	3,878 A	-0.3	1,727	120.02	32.2	884	256
L'Islet	MDI	965	934 A	3.3	414	1.48	651.1		
L'Islet-sur-Mer	MDI	643	934 A	-31.2	287	2.27	283.1		
Saint-Adalbert	M	691	708	-2.4	326	219.03	3.2	2727	955
Saint-Aubert	M	1,365	1,343	1.6	871	100.41	13.6	1791	616
Saint-Cyrille-de-Lessard	P	792	830	-4.6	598	229.68	3.4	2523	883
Saint-Damase-de-l'Islet	M	627	630	-0.5	294	244.24	2.6	2862	995

See symbols, endnotes and abbreviations at the end of the publication. – Voir signes conventionnels, notes de fin de document et abréviations à la fin de la publication.

**Table 5. Population and Dwelling Counts, for Census Divisions, Census Subdivisions (Municipalities) and Designated Places (1) (2), 2001 and 1996 Censuses – 100% Data**

**Tableau 5. Chiffres de population et des logements, divisions de recensement, subdivisions de recensement (municipalités) et localités désignées (1) (2), recensements de 2001 et de 1996 – données intégrales**

	CSD, DPL type – Genre de SDR ou de LD	Population			Total private dwellings, 2001 – Total des logements privés, 2001	Land area in square kilometres, 2001 – Superficie des terres en kilomètres carrés, 2001	Population density per square kilometre, 2001 – Densité de la population au kilomètre carré, 2001	CD/CSD population rank, 2001 – Rang des DR/SDR selon la population, 2001	
		2001	1996	% change – Variation en %				National	Prov./ Terr.
Saint-Jean-Port-Joli	M	3,372	3,402	-0.9	1,426	68.96	48.9	993	299
Saint-Marcel	M	531	548	-3.1	266	178.57	3.0	3107	1066
Saint-Omer	M	379	363	4.4	193	122.40	3.1	3590	1190
Saint-Pamphile	V	2,847	2,990	-4.8	1,182	137.19	20.8	1099	342
Saint-Roch-des-Aulnaies	P	1,003	1,008	-0.5	419	49.27	20.4	2181	766
Sainte-Félicité	M	452	472	-4.2	193	94.80	4.8	3338	1130
Sainte-Louise	P	739	823	-10.2	310	76.12	9.7	2628	919
Sainte-Perpétue	M	1,990	2,028	-1.9	809	291.45	6.8	1390	460
Tourville	M	714	800	-10.8	330	167.45	4.3	2669	936
<b>La Côte-de-Beaupré</b>		<b>20,984</b>	<b>21,632</b>	<b>-3.0</b>	<b>10,969</b>	<b>4 864.73</b>	<b>4.3</b>	<b>220</b>	<b>72</b>
Beaupré	V	2,761	2,799	-1.4	1,775	22.66	121.8	1133	350
Boischatel	M	4,303	4,152	3.6	1,622	20.93	205.6	812	234
Château-Richer	V	3,442	3,579	-3.8	1,559	229.45	15.0	973	293
L'Ange-Gardien	P	2,815	2,841	-0.9	1,215	53.46	52.7	1114	344
Lac-Jacques-Cartier	UNO	0	0	...	282	4 149.72	0.0	5185	1362
Saint-Ferréol-les-Neiges	M	2,014	2,219	-9.2	1,889	83.26	24.2	1371	449
Saint-Joachim	P	1,471	1,493	-1.5	625	42.71	34.4	1723	589
Saint-Louis-de-Gonzague-du-Cap-Tourmente	P	0	4	-100.0	1	0.26	0.0	5185	1362
Saint-Tite-des-Caps	M	1,426	1,522	-6.3	836	129.25	11.0	1758	605
Sainte-Anne-de-Beaupré	V	2,752	3,023	-9.0	1,165	62.64	43.9	1136	352
Sault-au-Cochon	UNO	0	0	...	0	70.40	0.0	5185	1362
<b>La Côte-de-Gaspé</b>		<b>18,545</b>	<b>20,851</b>	<b>-11.1</b>	<b>7,910</b>	<b>4 097.14</b>	<b>4.5</b>	<b>239</b>	<b>81</b>
Cloridorme	CT	917	1,084	-15.4	402	160.22	5.7	2297	809
Collines-du-Basque	UNO	0	0	...	0	820.07	0.0	5185	1362
Gaspé	V	14,932	16,517	-9.6	6,280	1 120.63	13.3	268	91
Grande-Vallée	P	1,309	1,431	-8.5	535	144.37	9.1	1831	635
Murdochville	V	1,171	1,595	-26.6	597	61.18	19.1	1964	687
Petite-Vallée	M	216	224	-3.6	96	39.28	5.5	4164	1301
Rivière-Saint-Jean	UNO	0	0	...	0	1 751.39	0.0	5185	1362
<b>La Haute-Côte-Nord</b>		<b>12,894</b>	<b>13,439</b>	<b>-4.1</b>	<b>5,449</b>	<b>11 610.45</b>	<b>1.1</b>	<b>262</b>	<b>93</b>
Colombier	M	890	947	-6.0	359	365.77	2.4	2339	824
Essipit	R	258	252	2.4	102	1.10	234.2	4026	1278
Forestville	V	3,748	3,894	-3.7	1,608	195.22	19.2	916	268
Lac-au-Brochet	UNO	0	3	-100.0	1	9 644.95	0.0	5185	1362
Les Bergeronnes	M	695	813 A	-14.5	307	275.30	2.5	2716	952
Grandes-Bergeronnes	MDI	536	601 A	-10.8	230	5.45	98.4		
Les Escoumins	M	2,106	2,136	-1.4	886	271.72	7.8	1339	437
Longue-Rive	M	1,352	1,410 A	-4.1	548	309.28	4.4	1799	619
Sault-au-Mouton	MDI	644	643 A	0.2	267	5.80	111.1		
Sacré-Coeur	M	2,053	2,081	-1.3	789	307.00	6.7	1354	444
Sainte-Anne-de-Portneuf	M	922	990	-6.9	383	186.14	5.0	2292	805
Tadoussac	VL	870	913	-4.7	466	53.98	16.1	2383	838
<b>La Haute-Gaspésie</b>		<b>12,722</b>	<b>13,733</b>	<b>-7.4</b>	<b>5,999</b>	<b>5 066.02</b>	<b>2.5</b>	<b>265</b>	<b>96</b>
Cap-Chat	V	2,913	3,127 A	-6.8	1,373	181.89	16.0	1079	332
Coulée-des-Adolphe	UNO	0	0	...	5	87.68	0.0	5185	1362
La Martre	M	266	315	-15.6	118	173.24	1.5	4003	1274
Marsoui	VL	373	440	-15.2	165	183.63	2.0	3619	1196
Mont-Albert	UNO	222	207	7.2	111	3 470.44	0.1	4149	1296
Mont-Saint-Pierre	VL	239	288	-17.0	144	53.20	4.5	4083	1287
Rivière-à-Claude	M	161	192	-16.1	129	156.61	1.0	4358	1319
Saint-Maxime-du-Mont-Louis	M	1,288	1,499	-14.1	612	231.60	5.6	1851	642
Sainte-Anne-des-Monts-Tourelle	V	6,835	7,183 A	-4.8	3,059	263.31	26.0	567	171
Sainte-Madeleine-de-la-Rivière-Madeleine	M	425	482	-11.8	283	264.42	1.6	3434	1151
<b>La Haute-Yamaska</b>		<b>79,175</b>	<b>77,006</b>	<b>2.8</b>	<b>34,103</b>	<b>750.94</b>	<b>105.4</b>	<b>75</b>	<b>20</b>
Bromont	V	4,808	4,290	12.1	2,396	114.42	42.0	756	225
Granby	CT	11,335	11,266	0.6	3,810	80.67	140.5	350	115
Granby	V	44,121	43,316	1.9	20,379	72.04	612.4	102	25
Roxton Pond	M	3,527	3,348 A	5.3	1,456	97.68	36.1	958	288
Roxton Pond	MDI	1,035	991 A	4.4	396	1.43	724.2		
Saint-Alphonse	P	2,805	2,889	-2.9	952	49.93	56.2	1117	345
Saint-Joachim-de-Shefford	P	1,159	1,142	1.5	434	127.07	9.1	1976	694
Sainte-Cécile-de-Milton	CT	1,961	1,889	3.8	706	73.06	26.8	1410	468

See symbols, endnotes and abbreviations at the end of the publication. – Voir signes conventionnels, notes de fin de document et abréviations à la fin de la publication.



**Table 5. Population and Dwelling Counts, for Census Divisions, Census Subdivisions (Municipalities) and Designated Places (1) (2), 2001 and 1996 Censuses – 100% Data**

**Tableau 5. Chiffres de population et des logements, divisions de recensement, subdivisions de recensement (municipalités) et localités désignées (1) (2), recensements de 2001 et de 1996 – données intégrales**

	CSD, DPL type – Genre de SDR ou de LD	Population			Total private dwellings, 2001 – Total des logements privés, 2001	Land area in square kilometres, 2001 – Superficie des terres en kilomètres carrés, 2001	Population density per square kilometre, 2001 – Densité de la population au kilomètre carré, 2001	CD/CSD population rank, 2001 – Rang des DR/SDR selon la population, 2001	
		2001	1996	% change – Variation en %				National	Prov./ Terr.
Shefford	CT	5,133	4,496	14.2	1,988	118.29	43.4	717	212
Warden	VL	333	330	0.9	132	5.53	60.2	3764	1231
Waterloo	V	3,993	4,040	-1.2	1,850	12.25	326.1	865	250
<b>La Jacques-Cartier</b>		<b>26,459</b>	<b>24,819</b>	<b>6.6</b>	<b>12,302</b>	<b>3 194.81</b>	<b>8.3</b>	<b>187</b>	<b>57</b>
Fossambault-sur-le-Lac	V	1,055	921	14.5	1,063	11.38	92.7	2099	740
Lac-Beauport	M	5,519	5,008	10.2	2,226	61.27	90.1	678	202
Lac-Croche	UNO	0	0	...	108	1 686.49	0.0	5185	1362
Lac-Delage	V	447	368	21.5	193	1.52	294.4	3355	1136
Lac-Saint-Joseph	V	184	83	121.7	331	33.59	5.5	4270	1311
Saint-Gabriel-de-Valcartier	M	2,256	2,204	2.4	742	435.29	5.2	1286	418
Sainte-Brigitte-de-Laval	M	3,383	3,214	5.3	1,606	108.69	31.1	988	297
Sainte-Catherine-de-la-Jacques-Cartier	V	4,681	4,428	5.7	1,827	121.32	38.6	769	229
Shannon	M	3,668	3,751	-2.2	1,351	63.63	57.6	929	272
Stoneham-et-Tewkesbury	CU	5,266	4,842	8.8	2,855	671.63	7.8	700	208
<b>La Matapédia</b>		<b>19,920</b>	<b>20,883</b>	<b>-4.6</b>	<b>8,575</b>	<b>5 373.91</b>	<b>3.7</b>	<b>224</b>	<b>74</b>
Albertville	M	337	364	-7.4	133	102.27	3.3	3750	1224
Amqui	V	6,473	6,800	-4.8	2,811	120.81	53.6	590	176
Amqui	MDI	4,395	4,699 A	-6.5	1,949	6.56	670.2		
Causapsal	V	2,634	2,811 A	-6.3	1,140	161.84	16.3	1167	365
Lac-Alfred	UNO	0	0	...	0	77.21	0.0	5185	1362
Lac-au-Saumon	M	1,539	1,553 A	-0.9	573	82.24	18.7	1662	562
Lac-Casault	UNO	0	0	...	61	1 468.09	0.0	5185	1362
Lac-Matapédia	UNO	0	4	-100.0	31	71.86	0.0	5185	1362
Rivière-Patapédia-Est	UNO	0	0	...	0	15.97	0.0	5185	1362
Rivière-Vaseuse	UNO	0	0	...	0	275.51	0.0	5185	1362
Routhierville	UNO	25	24	4.2	16	628.54	0.0	4959	1351
Ruisseau-des-Mineurs	UNO	0	0	...	6	908.99	0.0	5185	1362
Saint-Alexandre-des-Lacs	P	324	350	-7.4	124	89.77	3.6	3802	1239
Saint-Cléophas	P	380	404	-5.9	161	97.74	3.9	3584	1188
Saint-Damase	P	449	439	2.3	176	117.02	3.8	3346	1133
Saint-Léon-le-Grand	P	1,144	1,145	-0.1	444	128.50	8.9	1999	701
Saint-Moise	P	633	625	1.3	307	110.67	5.7	2844	988
Saint-Noël	VL	493	509	-3.1	204	45.27	10.9	3223	1096
Saint-Tharcisius	P	503	557	-9.7	205	80.01	6.3	3201	1092
Saint-Vianney	M	525	592	-11.3	212	146.01	3.6	3130	1078
Saint-Zénon-du-Lac-Humqui	P	434	464	-6.5	211	112.74	3.8	3403	1146
Sainte-Florence	M	473	546	-13.4	212	103.05	4.6	3282	1113
Sainte-Érène	P	323	352	-8.2	162	136.56	2.4	3806	1241
Sainte-Marguerite	M	235	235	0.0	97	85.19	2.8	4098	1289
Sayabec	M	1,999	2,069	-3.4	801	130.48	15.3	1380	456
Val-Brillant	M	997	1,040	-4.1	488	77.59	12.8	2188	767
Val-Brillant	MDI	537	618 A	-13.1	220	3.13	171.8		
<b>La Mitis</b>		<b>19,326</b>	<b>20,160</b>	<b>-4.1</b>	<b>9,437</b>	<b>2 279.18</b>	<b>8.5</b>	<b>232</b>	<b>76</b>
Grand-Métis	M	281	276	1.8	187	25.67	10.9	3956	1268
La Rédemption	P	536	562	-4.6	252	117.66	4.6	3086	1058
Lac-à-la-Croix	UNO	0	0	...	15	224.46	0.0	5185	1362
Lac-des-Eaux-Mortes	UNO	0	0	...	194	925.30	0.0	5185	1362
Les Boules	M	402	418 A	-3.8	202	34.41	11.7	3505	1172
Les Hauteurs	M	589	636	-7.4	265	102.28	5.8	2953	1024
Luceville	VL	1,351	1,421	-4.9	541	4.49	300.9	1800	620
Métis-sur-Mer	VL	207	203 A	2.0	258	14.22	14.6	4193	1305
Mont-Joli	V	5,886	6,267	-6.1	2,671	9.95	591.5	640	192
Padoue	M	285	296	-3.7	119	67.06	4.2	3943	1265
Price	VL	1,800	1,916	-6.1	758	2.59	695.1	1504	502
Saint-Charles-Garnier	P	322	337	-4.5	140	85.07	3.8	3810	1243
Saint-Donat	P	847	812	4.3	462	94.03	9.0	2428	853
Saint-Gabriel-de-Rimouski	M	1,208	1,223	-1.2	573	128.84	9.4	1926	672
Saint-Gabriel	MDI	651	674 A	-3.4	278	10.02	64.9		
Saint-Jean-Baptiste	M	693	759	-8.7	344	14.48	47.9	2719	953
Saint-Joseph-de-Lepage	P	586	587	-0.2	231	30.44	19.2	2959	1028
Saint-Octave-de-Métis	P	516	575	-10.3	209	74.83	6.9	3159	1086
Sainte-Angèle-de-Mérici	M	1,066	1,162	-8.3	482	107.09	10.0	2084	737
Sainte-Angèle-de-Mérici	MDI	547	636 A	-14.0	258	3.38	161.8		
Sainte-Flavie	P	919	920	-0.1	493	37.82	24.3	2294	807
Sainte-Jeanne-d'Arc	P	354	371	-4.6	218	109.86	3.2	3693	1212
Sainte-Luce	P	1,478	1,419	4.2	823	68.62	21.5	1712	584

See symbols, endnotes and abbreviations at the end of the publication. – Voir signes conventionnels, notes de fin de document et abréviations à la fin de la publication.

**Table 5. Population and Dwelling Counts, for Census Divisions, Census Subdivisions (Municipalities) and Designated Places (1) (2), 2001 and 1996 Censuses – 100% Data**

**Tableau 5. Chiffres de population et des logements, divisions de recensement, subdivisions de recensement (municipalités) et localités désignées (1) (2), recensements de 2001 et de 1996 – données intégrales**

	CSD, DPL type – Genre de SDR ou de LD	Population			Total private dwellings, 2001 – Total des logements privés, 2001	Land area in square kilometres, 2001 – Superficie des terres en kilomètres carrés, 2001	Population density per square kilometre, 2001 – Densité de la population au kilomètre carré, 2001	CD/CSD population rank, 2001 – Rang des DR/SDR selon la population, 2001	
		2001	1996	% change – Variation en %				National	Prov./ Terr.
<b>La Nouvelle-Beauce</b>		<b>25,850</b>	<b>25,058</b>	<b>3.2</b>	<b>9,761</b>	<b>798.90</b>	<b>32.4</b>	<b>188</b>	<b>58</b>
Frampton	M	1,293	1,278	1.2	531	151.43	8.5	1847	641
Saint-Bernard	M	2,028	2,023	0.2	662	90.01	22.5	1362	446
Saint-Bernard	MDI	524	587 A	-10.7	196	0.31	1 683.8		
Saint-Elzéar	M	1,769	1,665	6.2	622	87.28	20.3	1524	507
Saint-Elzéar	MDI	1,176	1,092 A	7.7	413	4.93	238.7		
Saint-Isidore	M	2,667	2,657	0.4	955	102.71	26.0	1157	360
Saint-Isidore	MDI	874	857 A	2.0	329	7.18	121.8		
Sainte-Hénédine	P	1,168	1,175	-0.6	440	51.41	22.7	1968	690
Sainte-Marguerite	P	1,034	985	5.0	380	83.30	12.4	2135	752
Sainte-Marie	V	11,320	10,966	3.2	4,442	107.20	105.6	351	116
Saints-Anges	P	984	938	4.9	333	68.91	14.3	2208	774
Scott	M	1,705	1,544	10.4	662	31.33	54.4	1561	515
Scott	MDI	769	631 A	21.9	311	2.28	337.8		
Vallée-Jonction	M	1,882	1,827	3.0	734	25.32	74.3	1455	487
<b>La Région-Sherbrookoise</b>		<b>141,212</b>	<b>137,347 A</b>	<b>2.8</b>	<b>66,818</b>	<b>423.57</b>	<b>333.4</b>	<b>34</b>	<b>7</b>
Ascot	M	6,908	6,828 A	1.2	3,442	9.09	760.0	558	169
Bromptonville	V	5,571	5,583 A	-0.2	2,113	76.78	72.6	673	200
Deauville	M	2,895	2,599	11.4	1,284	28.92	100.1	1088	336
Fleurimont	V	16,521	16,262	1.6	6,092	35.47	465.8	243	85
Lennoxville	V	4,963	4,691 A	5.8	2,603	27.81	178.5	732	217
Rock Forest	V	18,667	16,604	12.4	7,174	48.22	387.1	210	74
Saint-Élie-d'Orford	M	7,947	6,148	29.3	2,891	100.37	79.2	485	147
Sherbrooke	V	75,916	76,786	-1.1	40,473	58.15	1 305.5	55	8
Waterville	V	1,824	1,846 A	-1.2	746	38.76	47.1	1491	498
<b>La Rivière-du-Nord</b>		<b>90,419</b>	<b>83,773</b>	<b>7.9</b>	<b>40,308</b>	<b>450.90</b>	<b>200.5</b>	<b>63</b>	<b>17</b>
Bellefeuille	V	14,066	12,803	9.9	5,327	49.99	281.4	283	95
Lafontaine	V	9,477	9,008	5.2	4,013	14.36	659.8	413	129
Prévost	V	8,280	7,308	13.3	3,407	35.00	236.6	476	146
Saint-Antoine	V	11,488	10,806	6.3	4,619	9.93	1 156.9	347	114
Saint-Colomban	P	7,520	5,569	35.0	3,102	93.51	80.4	522	156
Saint-Hippolyte	P	6,039	5,672	6.5	4,078	120.62	50.1	627	185
Saint-Jérôme	V	24,583	23,916	2.8	12,141	16.23	1 514.8	163	50
Sainte-Sophie	M	8,966	8,691 A	3.2	3,621	111.26	80.6	446	137
<b>La Vallée-de-la-Gatineau †</b>		<b>18,730</b>	<b>20,262</b>	<b>-7.6</b>	<b>12,828</b>	<b>12 467.13</b>	<b>1.5</b>	<b>238</b>	<b>80</b>
Aumond	CT	640	592	8.1	353	214.28	3.0	2826	983
Blue Sea	M	570	595	-4.2	551	72.96	7.8	3001	1036
Bois-Franc	M	422	425	-0.7	177	74.37	5.7	3442	1155
Bouchette	M	701	722	-2.9	437	122.41	5.7	2700	948
Cascades-Malignes	UNO	0	0	...	0	483.87	0.0	5185	1362
Cayamant	M	691	706	-2.1	857	388.40	1.8	2727	955
Délaage	M	1,999	2,036	-1.8	859	248.38	8.0	1380	456
Denholm	CT	526	493	6.7	565	180.65	2.9	3126	1076
Dépôt-Échouani	UNO	0	0	...	0	308.24	0.0	5185	1362
Egan-Sud	M	512	570 A	-10.2	223	51.41	10.0	3171	1088
Gracefield	VL	615	713	-13.7	325	2.69	229.0	2892	1004
Grand-Remous	CT	1,216	1,257	-3.3	635	358.27	3.4	1919	668
Kazabazua	M	786	759	3.6	752	174.41	4.5	2531	887
Kitigan Zibi	R	1,081	969 A	11.6	429	172.07	6.3	2071	729
Lac-Lenôtre	UNO	0	0	...	0	1 945.33	0.0	5185	1362
Lac-Moselle	UNO	0	0	...	0	1 152.75	0.0	5185	1362
Lac-Pythongia	UNO	0	0	...	1	5 128.39	0.0	5185	1362
Lac-Rapide †	R	†	228	†	†	1.05	†		
Lac-Sainte-Marie	M	488	492	-0.8	823	208.81	2.3	3235	1101
Low	CT	852	807	5.6	783	260.68	3.3	2417	847
Lytton	CT	281	252	11.5	167	183.75	1.5	3956	1268
Maniwaki	V	3,571	4,526 A	-21.1	2,001	5.79	616.3	951	283
Messines	M	1,322	1,517	-12.9	1,018	113.92	11.6	1820	629
Montcerf	M	422	474	-11.0	191	169.37	2.5	3442	1155
Northfield	M	521	516	1.0	796	223.09	2.3	3142	1079
Sainte-Thérèse-de-la-Gatineau	M	377	411	-8.3	180	61.39	6.1	3600	1192
Wright	CT	1,137	1,202	-5.4	705	160.43	7.1	2005	703

See symbols, endnotes and abbreviations at the end of the publication. – Voir signes conventionnels, notes de fin de document et abréviations à la fin de la publication.



**Table 5. Population and Dwelling Counts, for Census Divisions, Census Subdivisions (Municipalities) and Designated Places (1) (2), 2001 and 1996 Censuses – 100% Data**

**Tableau 5. Chiffres de population et des logements, divisions de recensement, subdivisions de recensement (municipalités) et localités désignées (1) (2), recensements de 2001 et de 1996 – données intégrales**

	CSD, DPL type – Genre de SDR ou de LD	Population			Total private dwellings, 2001 – Total des logements privés, 2001	Land area in square kilometres, 2001 – Superficie des terres en kilomètres carrés, 2001	Population density per square kilometre, 2001 – Densité de la population au kilomètre carré, 2001	CD/CSD population rank, 2001 – Rang des DR/SDR selon la population, 2001	
		2001	1996	% change – Variation en %				National	Prov./ Terr.
<b>La Vallée-du-Richelieu</b>		<b>119,993</b>	<b>116,745 A</b>	<b>2.8</b>	<b>45,096</b>	<b>632.38</b>	<b>189.7</b>	<b>45</b>	<b>11</b>
Beloeil	V	19,053	19,294	-1.2	7,254	24.09	791.0	206	71
Carignan	V	5,915	5,614	5.4	2,193	62.42	94.8	635	188
Chambly	V	20,342	19,716	3.2	7,567	25.23	806.2	191	65
McMasterville	M	3,984	3,813	4.5	1,497	3.10	1 284.6	869	251
Mont-Saint-Hilaire	V	14,270	13,064	9.2	5,514	44.29	322.2	280	94
Otterburn Park	V	7,866	7,320	7.5	2,917	5.35	1 470.9	493	150
Saint-Antoine-sur-Richelieu	M	1,519	1,533	-0.9	623	65.72	23.1	1678	573
Saint-Basile-le-Grand	V	12,385	11,771	5.2	4,392	36.10	343.1	319	105
Saint-Bruno-de-Montarville	V	23,843	23,714	0.5	8,928	43.28	551.0	166	52
Saint-Charles-sur-Richelieu	M	1,736	1,710	1.5	697	65.21	26.6	1539	512
Saint-Charles-sur-Richelieu	MDI	436	422 A	3.3	184	2.75	158.7		
Saint-Denis-sur-Richelieu	M	2,183	2,141 A	2.0	948	85.01	25.7	1312	428
Saint-Jean-Baptiste	P	2,704	2,913	-7.2	1,079	72.03	37.5	1147	353
Saint-Marc-sur-Richelieu	M	1,957	1,999	-2.1	730	60.71	32.2	1413	471
Saint-Mathieu-de-Beloeil	M	2,236	2,143	4.3	757	39.85	56.1	1295	422
<b>Lac-Saint-Jean-Est</b>		<b>51,760</b>	<b>52,401</b>	<b>-1.2</b>	<b>20,367</b>	<b>2 781.52</b>	<b>18.6</b>	<b>109</b>	<b>29</b>
Alma	V	25,918	26,121 A	-0.8	10,774	109.28	237.2	156	49
Belle-Rivière	UNO	0	0	...	0	610.33	0.0	5185	1362
Delisle	M	4,208	4,256	-1.1	1,480	86.31	48.8	829	236
Desbiens	V	1,128	1,202	-6.2	481	10.41	108.3	2016	708
Hébertville	M	2,425	2,438	-0.5	906	261.44	9.3	1233	396
Hébertville-Station	VL	1,330	1,393	-4.5	508	31.71	41.9	1815	627
L'Ascension-de-Notre-Seigneur	P	1,933	1,867	3.5	682	132.32	14.6	1423	474
Labrecque	M	1,288	1,224	5.2	458	153.80	8.4	1851	642
Lac-Achouakan	UNO	0	0	...	0	227.35	0.0	5185	1362
Lac-Moncouche	UNO	0	0	...	0	264.94	0.0	5185	1362
Lamarche	M	527	564	-6.6	187	82.98	6.4	3125	1075
Métabetchouan-Lac-à-la-Croix	V	4,198	4,487 A	-6.4	1,589	186.70	22.5	832	238
Mont-Apica	UNO	0	0	...	0	12.68	0.0	5185	1362
Saint-Bruno	M	2,384	2,428 A	-1.8	889	77.92	30.6	1249	403
Saint-Gédéon	M	1,923	1,877	2.5	748	63.52	30.3	1427	477
Saint-Henri-de-Taillon	M	776	743	4.4	305	61.41	12.6	2555	893
Saint-Ludger-de-Milot	M	764	752	1.6	312	108.63	7.0	2579	906
Saint-Nazaire	M	2,028	2,095	-3.2	706	144.77	14.0	1362	446
Sainte-Monique	M	930	954	-2.5	342	155.01	6.0	2280	799
<b>Lajemmerais</b>		<b>100,263</b>	<b>95,618</b>	<b>4.9</b>	<b>37,274</b>	<b>416.32</b>	<b>240.8</b>	<b>57</b>	<b>16</b>
Boucherville	V	36,253	34,989	3.6	13,774	70.80	512.1	121	35
Calixa-Lavallée	P	495	467	6.0	192	32.35	15.3	3214	1094
Contrecoeur	V	5,222	5,331	-2.0	2,319	61.19	85.3	703	209
Saint-Amable	M	7,278	7,105	2.4	2,580	36.68	198.4	533	161
Sainte-Julie	V	26,580	24,030	10.6	9,455	49.52	536.7	152	47
Varennes	V	19,653	18,842	4.3	7,019	92.53	212.4	200	69
Verchères	M	4,782	4,854	-1.5	1,935	73.24	65.3	761	228
<b>Laval</b>		<b>343,005</b>	<b>330,393</b>	<b>3.8</b>	<b>135,661</b>	<b>247.07</b>	<b>1 388.3</b>	<b>20</b>	<b>3</b>
Laval	V	343,005	330,393	3.8	135,661	247.07	1 388.3	12	2
<b>Le Bas-Richelieu</b>		<b>50,066</b>	<b>52,289 A</b>	<b>-4.3</b>	<b>23,120</b>	<b>597.66</b>	<b>83.8</b>	<b>113</b>	<b>30</b>
Massueville	VL	557	592	-5.9	260	1.65	337.3	3032	1042
Saint-Aimé	P	531	560	-5.2	206	60.70	8.7	3107	1066
Saint-David	P	883	873	1.1	367	92.86	9.5	2362	831
Saint-Gérard-Majella	P	257	258	-0.4	104	38.21	6.7	4030	1279
Saint-Joseph-de-Sorel	V	1,758	1,875	-6.2	968	1.38	1 275.7	1531	510
Saint-Michel-d'Yamaska	P	1,008	1,017	-0.9	542	70.11	14.4	2172	763
Saint-Ours	V	1,624	1,619	0.3	789	59.39	27.3	1606	536
Saint-Ours	MDI	525	494 A	6.3	271	0.37	1 417.0		
Saint-Robert	P	1,793	1,905	-5.9	729	64.85	27.6	1511	504
Saint-Roch-de-Richelieu	M	1,760	1,739	1.2	815	34.84	50.5	1530	509
Sainte-Anne-de-Sorel	P	2,683	2,796 A	-4.0	1,379	38.39	69.9	1154	358
Sainte-Victoire-de-Sorel	P	2,321	2,318	0.1	969	74.76	31.0	1270	412
Sorel-Tracy	V	34,194	36,021 A	-5.1	15,676	58.07	588.9	125	38
Yamaska	VL	456	466	-2.1	204	2.05	222.5	3328	1126
Yamaska-Est	VL	241	250	-3.6	112	0.40	598.0	4073	1284

See symbols, endnotes and abbreviations at the end of the publication. – Voir signes conventionnels, notes de fin de document et abréviations à la fin de la publication.

**Table 5. Population and Dwelling Counts, for Census Divisions, Census Subdivisions (Municipalities) and Designated Places (1) (2), 2001 and 1996 Censuses – 100% Data**

**Tableau 5. Chiffres de population et des logements, divisions de recensement, subdivisions de recensement (municipalités) et localités désignées (1) (2), recensements de 2001 et de 1996 – données intégrales**

	CSD, DPL type – Genre de SDR ou de LD	Population			Total private dwellings, 2001 – Total des logements privés, 2001	Land area in square kilometres, 2001 – Superficie des terres en kilomètres carrés, 2001	Population density per square kilometre, 2001 – Densité de la population au kilomètre carré, 2001	CD/CSD population rank, 2001 – Rang des DR/SDR selon la population, 2001	
		2001	1996	% change – Variation en %				National	Prov./ Terr.
<b>Le Centre-de-la-Mauricie</b>		<b>64,841</b>	<b>67,103</b>	<b>-3.4</b>	<b>32,148</b>	<b>1 351.66</b>	<b>48.0</b>	<b>89</b>	<b>23</b>
Charette	M	941	962	-2.2	432	41.52	22.7	2264	796
Grand-Mère	V	13,179	14,223	-7.3	6,710	62.95	209.4	301	100
Lac-à-la-Tortue	M	3,039	3,050	-0.4	1,532	53.44	56.9	1055	323
Lac-des-Cinq	UNO	0	0	...	0	291.89	0.0	5185	1362
Lac-Wapizagonke	UNO	0	0	...	0	110.62	0.0	5185	1362
Notre-Dame-du-Mont-Carmel	P	5,055	4,835	4.6	2,126	128.33	39.4	724	215
Saint-Boniface-de-Shawinigan	VL	3,998	3,998	0.0	1,713	108.89	36.7	863	249
Saint-Élie	P	1,541	1,455	5.9	1,047	117.81	13.1	1661	561
Saint-Georges	VL	3,854	3,929	-1.9	1,429	17.36	222.0	887	258
Saint-Gérard-des-Laurentides	P	2,176	2,113	3.0	932	36.56	59.5	1315	429
Saint-Jean-des-Piles	P	713	640	11.4	472	83.38	8.6	2672	938
Saint-Mathieu-du-Parc	M	1,266	1,151	10.0	1,184	221.81	5.7	1877	655
Shawinigan	V	17,535	18,943 A	-7.4	9,373	28.15	622.9	229	79
Shawinigan-Sud	V	11,544	11,804	-2.2	5,198	48.97	235.7	343	113
<b>Le Domaine-du-Roy</b>		<b>32,839</b>	<b>33,860</b>	<b>-3.0</b>	<b>13,126</b>	<b>17 799.10</b>	<b>1.8</b>	<b>161</b>	<b>47</b>
Chambord	M	1,693	1,724 A	-1.8	678	121.32	14.0	1570	519
La Doré	P	1,553	1,624	-4.4	610	289.55	5.4	1653	557
Lac-Ashuapmushuan	UNO	0	0	...	1	14 998.66	0.0	5185	1362
Lac-Bouchette	M	1,370	1,445	-5.2	568	908.59	1.5	1788	615
Mashteuiatsh	R	1,861	1,725	7.9	875	14.50	128.3	1465	491
Roberval	V	10,906	11,640	-6.3	4,386	152.99	71.3	367	121
Saint-André-du-Lac-Saint-Jean	VL	554	580	-4.5	194	145.30	3.8	3042	1046
Saint-Félicien	V	10,622	10,797 A	-1.6	4,251	363.57	29.2	380	124
Saint-François-de-Sales	M	735	777 A	-5.4	271	198.20	3.7	2634	922
Saint-Prime	M	2,702	2,685	0.6	979	147.16	18.4	1148	354
Sainte-Hedwige	M	843	863	-2.3	313	459.24	1.8	2432	855
<b>Le Fjord-du-Saguenay</b>		<b>166,780</b>	<b>172,343</b>	<b>-3.2</b>	<b>71,728</b>	<b>41 358.42</b>	<b>4.0</b>	<b>29</b>	<b>6</b>
Bégin	M	924	920	0.4	490	190.58	4.8	2289	803
Chicoutimi	V	60,008	63,061	-4.8	25,511	156.11	384.4	83	18
Ferland-et-Boilleau	M	629	652	-3.5	258	385.66	1.6	2854	991
Jonquière	V	54,842	56,503	-2.9	23,175	216.04	253.8	85	20
L'Anse-Saint-Jean	M	1,155	1,250	-7.6	678	512.57	2.3	1981	696
La Baie	V	19,940	21,057	-5.3	8,060	262.67	75.9	196	66
Lac-Kénogami	M	1,834	1,517	20.9	1,011	145.76	12.6	1483	496
Lac-Ministuk	UNO	0	0	...	0	1 481.53	0.0	5185	1362
Lallemant	UNO	0	0	...	0	190.52	0.0	5185	1362
Larouche	M	1,050	1,049	0.1	578	84.77	12.4	2105	741
Laterrière	V	4,969	4,815	3.2	1,947	223.36	22.2	730	216
Mont-Valin	UNO	20	2	900.0	15	35 080.63	0.0	4993	1353
Petit-Saguenay	M	849	918	-7.5	366	328.97	2.6	2423	850
Rivière-Éternité	M	553	572	-3.3	392	473.58	1.2	3044	1048
Saint-Ambroise	M	3,463	3,605	-3.9	1,301	150.78	23.0	969	291
Saint-Charles-de-Bourget	M	703	715	-1.7	274	61.96	11.3	2696	946
Saint-David-de-Falardeau	M	2,347	2,137	9.8	1,715	399.67	5.9	1265	410
Saint-Félix-d'Otis	M	790	715	10.5	797	232.42	3.4	2525	884
Saint-Fulgence	M	2,003	2,078	-3.6	1,008	353.51	5.7	1377	453
Saint-Honoré	M	3,835	3,851	-0.4	1,411	144.48	26.5	892	260
Sainte-Rose-du-Nord	P	409	403	1.5	324	115.88	3.5	3486	1165
Shipshaw	M	2,878	2,858	0.7	1,131	79.47	36.2	1091	337
Tremblay	CT	3,579	3,665	-2.3	1,286	87.51	40.9	949	282
<b>Le Granit</b>		<b>21,830</b>	<b>21,287</b>	<b>2.6</b>	<b>10,237</b>	<b>2 734.00</b>	<b>8.0</b>	<b>214</b>	<b>70</b>
Audet	M	733	732	0.1	271	135.86	5.4	2637	924
Courcelles	P	987	988	-0.1	419	90.62	10.9	2207	773
Frontenac	M	1,498	1,402	6.8	747	222.69	6.7	1699	580
Lac-Drolet	M	1,165	1,133	2.8	473	124.07	9.4	1971	692
Lac-Mégantic	V	5,897	5,864	0.6	2,754	21.76	271.0	638	190
Lambton	M	1,525	1,517	0.5	639	108.33	14.1	1674	570
Marston	CT	623	595	4.7	240	72.85	8.6	2873	998
Milan	M	320	281	13.9	167	126.58	2.5	3820	1244
Nantes	M	1,424	1,361	4.6	593	120.38	11.8	1759	606
Notre-Dame-des-Bois	M	759	654	16.1	748	191.74	4.0	2590	906
Piopolis	M	331	300	10.3	248	103.74	3.2	3771	1232
Saint-Augustin-de-Woburn	P	720	715	0.7	339	280.53	2.6	2659	934
Saint-Ludger	M	1,203	1,302 A	-7.6	491	127.67	9.4	1928	673
Saint-Ludger	MDI	164	173 A	-5.2	79	0.14	1 187.5		

See symbols, endnotes and abbreviations at the end of the publication. – Voir signes conventionnels, notes de fin de document et abréviations à la fin de la publication.



**Table 5. Population and Dwelling Counts, for Census Divisions, Census Subdivisions (Municipalities) and Designated Places (1) (2), 2001 and 1996 Censuses – 100% Data**

**Tableau 5. Chiffres de population et des logements, divisions de recensement, subdivisions de recensement (municipalités) et localités désignées (1) (2), recensements de 2001 et de 1996 – données intégrales**

	CSD, DPL type – Genre de SDR ou de LD	Population			Total private dwellings, 2001 – Total des logements privés, 2001	Land area in square kilometres, 2001 – Superficie des terres en kilomètres carrés, 2001	Population density per square kilometre, 2001 – Densité de la population au kilomètre carré, 2001	CD/CSD population rank, 2001 – Rang des DR/SDR selon la population, 2001	
		2001	1996	% change – Variation en %				National	Prov./ Terr.
Saint-Robert-Bellarmin	M	690	687	0.4	222	237.20	2.9	2729	957
Saint-Romain	M	674	682	-1.2	428	112.27	6.0	2766	968
Saint-Sébastien	M	811	799	1.5	331	93.32	8.7	2488	868
Sainte-Cécile-de-Whitton	M	876	821	6.7	331	146.00	6.0	2377	835
Stornoway	M	606	564	7.4	239	181.30	3.3	2913	1012
Stratford	CT	873	786	11.1	501	120.18	7.3	2379	837
Val-Racine	P	115	104	10.6	56	116.92	1.0	4522	1331
<b>Le Haut-Richelieu</b>		<b>100,753</b>	<b>97,539</b>	<b>3.3</b>	<b>43,617</b>	<b>936.86</b>	<b>107.5</b>	<b>56</b>	<b>15</b>
Henryville	M	1,482	1,558 A	-4.9	693	64.92	22.8	1711	583
Henryville	MDI	698	701 A	-0.4	252	0.74	943.0		
Iberville	V	9,424	9,635	-2.2	4,050	5.21	1 807.3	420	132
L'Acadie	M	5,526	5,474	0.9	1,999	69.34	79.7	677	201
Lacolle	VL	1,503	1,554	-3.3	637	3.16	476.4	1693	577
Mont-Saint-Grégoire	M	3,102	3,112	-0.3	1,100	79.63	39.0	1041	317
Mont-Saint-Grégoire	MDI	972	923 A	5.3	355	2.29	424.4		
Notre-Dame-du-Mont-Carmel	P	899	940	-4.4	409	46.43	19.4	2325	819
Noyan	M	1,093	1,012	8.0	712	44.77	24.4	2057	723
Saint-Alexandre	M	2,388	2,380	0.3	838	76.16	31.4	1247	401
Saint-Alexandre	MDI	502	414 A	21.3	198	0.48	1 047.1		
Saint-Athanase	P	6,691	6,546	2.2	2,541	53.22	125.7	573	174
Saint-Blaise-sur-Richelieu	M	1,997	2,067	-3.4	881	69.78	28.6	1383	458
Saint-Georges-de-Clarenceville	M	1,073	980	9.5	718	63.43	16.9	2078	734
Clarenceville	MDI	270	266 A	1.5	101	3.99	67.6		
Saint-Jean-sur-Richelieu	V	37,386	36,435	2.6	17,961	47.06	794.4	119	34
Saint-Luc	V	20,573	18,371	12.0	7,346	51.51	399.4	187	63
Saint-Paul-de-l'Île-aux-Noix	P	1,935	1,847	4.8	1,025	29.64	65.3	1422	473
Saint-Sébastien	P	766	749	2.3	276	63.67	12.0	2570	900
Saint-Valentin	P	479	490	-2.2	175	39.61	12.1	3260	1107
Sainte-Anne-de-Sabrevois	P	1,914	1,910	0.2	853	44.81	42.7	1434	480
Sainte-Brigide-d'Iberville	M	1,279	1,371	-6.7	485	71.28	17.9	1860	646
Venise-en-Québec	M	1,243	1,108	12.2	918	13.24	93.9	1897	663
<b>Le Haut-Saint-François</b>		<b>21,394</b>	<b>21,400 A</b>	<b>0.0</b>	<b>9,217</b>	<b>2 275.33</b>	<b>9.4</b>	<b>218</b>	<b>71</b>
Ascot Corner	M	2,342	2,280	2.7	899	82.48	28.4	1267	411
Bury	M	1,171	1,151	1.7	573	235.92	5.0	1964	687
Chartierville	M	362	328	10.4	176	140.91	2.6	3659	1202
Cookshire	V	1,543	1,532	0.7	639	10.19	151.4	1659	559
Dudswell	M	1,644	1,607	2.3	855	218.95	7.5	1593	530
Bishopton	MDI	401	384 A	4.4	232	9.98	40.2		
East Angus	V	3,570	3,642	-2.0	1,512	7.91	451.4	952	284
Eaton	CT	2,766	2,819	-1.9	1,066	273.11	10.1	1131	349
Hampden	CT	167	153	9.2	74	112.70	1.5	4340	1316
La Patrie	M	794	816 A	-2.7	346	205.81	3.9	2520	881
La Patrie	MDI	343	297 A	15.5	152	0.83	413.0		
Lingwick	CT	419	425	-1.4	176	242.80	1.7	3457	1159
Newport	CT	756	729	3.7	392	271.80	2.8	2596	910
Saint-Isidore-de-Clifton	M	788	807 A	-2.4	344	177.05	4.5	2528	886
Sawyerville	VL	836	832	0.5	362	12.63	66.2	2443	858
Scotstown	V	642	680	-5.6	272	11.50	55.8	2824	982
Weedon	M	2,646	2,621 A	1.0	1,166	216.60	12.2	1163	363
Westbury	CT	948	978	-3.1	365	54.96	17.3	2251	791
<b>Le Haut-Saint-Laurent †</b>		<b>21,851</b>	<b>22,007</b>	<b>-0.7</b>	<b>10,805</b>	<b>1 171.78</b>	<b>18.6</b>	<b>213</b>	<b>69</b>
Akwesasne (Partie) †	R	†	†	†	†	24.78	†	†	†
Dundee	CT	408	392	4.1	356	69.67	5.9	3493	1168
Elgin	CT	449	448	0.2	209	69.52	6.5	3346	1133
Franklin	M	1,603	1,640	-2.3	714	113.07	14.2	1618	541
Godmanchester	CT	1,528	1,550	-1.4	604	138.76	11.0	1670	566
Havelock	CT	794	811	-2.1	339	88.81	8.9	2520	881
Hinchinbrooke	CT	2,380	2,407	-1.1	1,199	148.25	16.1	1250	404
Howick	VL	580	617	-6.0	273	0.99	583.9	2973	1030
Huntingdon	V	2,666	2,746	-2.9	1,169	2.60	1 024.4	1159	362
Ormsdown	M	3,647	3,700 A	-1.4	1,507	141.72	25.7	934	274
Saint-Anicet	P	2,630	2,549	3.2	2,047	134.92	19.5	1170	368
Saint-Chrysostome	M	2,590	2,587 A	0.1	1,056	99.95	25.9	1185	373
Saint-Chrysostome	MDI	801	850 A	-5.8	371	0.55	1 455.6		
Sainte-Barbe	P	1,338	1,277	4.8	850	40.24	33.3	1808	624
Très-Saint-Sacrement	P	1,238	1,283	-3.5	482	98.51	12.6	1901	665

See symbols, endnotes and abbreviations at the end of the publication. – Voir signes conventionnels, notes de fin de document et abréviations à la fin de la publication.

Table 5. Population and Dwelling Counts, for Census Divisions, Census Subdivisions (Municipalities) and Designated Places (1) (2), 2001 and 1996 Censuses – 100% Data

Tableau 5. Chiffres de population et des logements, divisions de recensement, subdivisions de recensement (municipalités) et localités désignées (1) (2), recensements de 2001 et de 1996 – données intégrales

	CSD, DPL type – Genre de SDR ou de LD	Population			Total private dwellings, 2001 – Total des logements privés, 2001	Land area in square kilometres, 2001 – Superficie des terres en kilomètres carrés, 2001	Population density per square kilometre, 2001 – Densité de la population au kilomètre carré, 2001	CD/CSD population rank, 2001 – Rang des DR/SDR selon la population, 2001	
		2001	1996	% change – Variation en %				National	Prov./ Terr.
<b>Le Haut-Saint-Maurice</b>		<b>15,862</b>	<b>16,293</b>	<b>-2.6</b>	<b>6,895</b>	<b>26 350.12</b>	<b>0.6</b>	<b>248</b>	<b>87</b>
Coucouché	R	0	0	...	0	0.11	0.0	5185	1362
Kiskissink	UNO	10	14	-28.6	7	1 860.44	0.0	5057	1354
La Bostonnaïs	M	529	524	1.0	245	287.37	1.8	3119	1073
La Croche	M	549	539	1.9	248	400.56	1.4	3056	1052
La Tuque	V	11,298	12,102	-6.6	5,319	579.46	19.5	353	117
Lac-Berlinguet	UNO	0	0	...	0	939.70	0.0	5185	1362
Lac-des-Moires	UNO	0	0	...	0	113.34	0.0	5185	1362
Lac-Édouard	M	137	155	-11.6	104	916.23	0.1	4446	1327
Lac-Pellerin	UNO	0	0	...	0	58.70	0.0	5185	1362
Lac-Tourlay	UNO	0	0	...	0	38.02	0.0	5185	1362
Obedjiwan	UNO	64	48	33.3	31	7 255.14	0.0	4747	1343
Obedjiwan 28	R	1,666	1,464	13.8	347	8.65	192.5	1582	522
Parent	VL	326	387	-15.8	175	34.81	9.4	3794	1238
Petit-Lac-Wayagamac	UNO	0	0	...	0	644.36	0.0	5185	1362
Rivière-Windigo	UNO	241	204	18.1	183	13 182.20	0.0	4073	1284
Wemotaci	R	1,042	856	21.7	236	31.02	33.6	2116	748
<b>Le Rocher-Percé</b>		<b>19,298</b>	<b>21,340</b>	<b>-9.6</b>	<b>8,630</b>	<b>3 077.82</b>	<b>6.3</b>	<b>233</b>	<b>77</b>
Chandler	V	3,004	3,358	-10.5	1,377	17.50	171.6	1060	325
Grande-Rivière	V	3,556	3,888	-8.5	1,530	87.49	40.6	953	285
Mont-Alexandre	UNO	0	0	...	0	1 802.21	0.0	5185	1362
Newport	M	1,808	2,029	-10.9	770	203.49	8.9	1496	500
Pabos	M	1,427	1,488	-4.1	594	137.29	10.4	1756	603
Pabos Mills	M	1,452	1,578	-8.0	621	16.78	86.5	1736	595
Percé	V	3,614	3,993	-9.5	1,838	432.41	8.4	944	279
Port-Daniel	M	1,559	1,755	-11.2	738	189.44	8.2	1646	554
Saint-François-de-Pabos	M	587	708	-17.1	231	44.46	13.2	2955	1026
Sainte-Germaine-de-l'Anse-aux-Gascons	P	1,126	1,281	-12.1	455	113.25	9.9	2018	710
Sainte-Thérèse-de-Gaspé	M	1,165	1,262	-7.7	476	33.50	34.8	1971	692
<b>Le Val-Saint-François</b>		<b>28,176</b>	<b>28,143 A</b>	<b>0.1</b>	<b>12,398</b>	<b>1 388.14</b>	<b>20.3</b>	<b>177</b>	<b>53</b>
Bonsecours	M	537	503	6.8	265	60.47	8.9	3084	1057
Cleveland	CT	1,564	1,581	-1.1	598	124.10	12.6	1644	553
Kingsbury	VL	141	157	-10.2	67	6.09	23.2	4438	1326
Lawrenceville	VL	629	666	-5.6	266	17.31	36.3	2854	991
Maricourt	M	487	458	6.3	178	60.97	8.0	3238	1103
Melbourne	CT	951	977	-2.7	475	174.05	5.5	2246	788
Racine	M	1,153	1,036	11.3	619	101.84	11.3	1985	698
Richmond	V	3,424	3,584 A	-4.5	1,608	7.12	481.2	980	295
Melbourne	MDI	478	531 A	-10.0	208	1.82	262.8		
Saint-Claude	M	1,080	1,004	7.6	518	118.61	9.1	2073	731
Saint-Denis-de-Brompton	P	2,498	2,289	9.1	1,293	65.61	38.1	1207	385
Saint-François-Xavier-de-Brompton	P	2,001	2,008	-0.3	755	97.51	20.5	1378	454
Sainte-Anne-de-la-Rochelle	M	637	644	-1.1	254	61.76	10.3	2833	985
Stoke	M	2,475	2,409	2.7	941	250.58	9.9	1213	388
Ulverton	M	357	304	17.4	174	51.01	7.0	3681	1208
Val-Joli	M	1,532	1,536	-0.3	601	91.24	16.8	1667	565
Valcourt	CT	978	1,030	-5.0	422	80.57	12.1	2216	777
Valcourt	V	2,411	2,442	-1.3	1,076	5.03	479.6	1238	398
Windsor	V	5,321	5,515 A	-3.5	2,288	14.28	372.7	696	207
Saint-Grégoire-de-Greenlay	MDI	585	611 A	-4.3	223	3.31	176.9		
<b>Les Basques</b>		<b>9,848</b>	<b>10,204</b>	<b>-3.5</b>	<b>5,101</b>	<b>1 122.77</b>	<b>8.8</b>	<b>277</b>	<b>98</b>
Lac-Boisbouscaché	UNO	0	0	...	0	99.39	0.0	5185	1362
Notre-Dame-des-Neiges	M	1,294	1,318	-1.8	782	94.22	13.7	1844	639
Saint-Clément	P	531	566	-6.2	239	87.98	6.0	3107	1066
Saint-Éloi	P	340	340	0.0	141	66.80	5.1	3736	1220
Saint-Guy	M	106	108	-1.9	75	139.05	0.8	4562	1336
Saint-Jean-de-Dieu	M	1,768	1,828	-3.3	732	151.02	11.7	1527	508
Saint-Mathieu-de-Rioux	P	601	565	6.4	540	107.76	5.6	2928	1017
Saint-Médard	M	281	314	-10.5	122	75.88	3.7	3956	1268
Saint-Simon	P	451	504	-10.5	320	75.09	6.0	3340	1131
Sainte-Françoise	P	453	467	-3.0	204	88.06	5.1	3333	1128
Sainte-Rita	M	388	387	0.3	228	129.84	3.0	3549	1181
Trois-Pistoles	V	3,635	3,807	-4.5	1,718	7.66	474.3	939	277

See symbols, endnotes and abbreviations at the end of the publication. – Voir signes conventionnels, notes de fin de document et abréviations à la fin de la publication.



**Table 5. Population and Dwelling Counts, for Census Divisions, Census Subdivisions (Municipalities) and Designated Places (1) (2), 2001 and 1996 Censuses – 100% Data**

**Tableau 5. Chiffres de population et des logements, divisions de recensement, subdivisions de recensement (municipalités) et localités désignées (1) (2), recensements de 2001 et de 1996 – données intégrales**

	CSD, DPL type – Genre de SDR ou de LD	Population			Total private dwellings, 2001 – Total des logements privés, 2001	Land area in square kilometres, 2001 – Superficie des terres en kilomètres carrés, 2001	Population density per square kilometre, 2001 – Densité de la population au kilomètre carré, 2001	CD/CSD population rank, 2001 – Rang des DR/SDR selon la population, 2001	
		2001	1996	% change – Variation en %				National	Prov./ Terr.
<b>Les Chutes-de-la-Chaudière</b>		<b>78,808</b>	<b>75,598</b>	<b>4.2</b>	<b>30,179</b>	<b>422.26</b>	<b>186.6</b>	<b>77</b>	<b>22</b>
Charny	V	10,507	10,661	-1.4	4,447	8.07	1 301.9	384	125
Saint-Étienne-de-Lauzon	M	8,897	8,207	8.4	3,136	94.15	94.5	449	139
Saint-Jean-Chrysostome	V	17,089	16,161	5.7	5,972	85.80	199.2	234	80
Saint-Lambert-de-Lauzon	P	4,857	4,590	5.8	1,952	107.13	45.3	747	221
Saint-Nicolas	V	16,645	15,594	6.7	6,174	95.09	175.0	240	83
Saint-Rédempteur	V	6,349	6,358	-0.1	2,247	3.71	1 711.6	598	180
Saint-Romuald	V	10,825	10,604	2.1	4,908	17.94	603.4	369	122
Sainte-Hélène-de-Breakeyville	P	3,639	3,423	6.3	1,343	10.37	351.0	938	276
<b>Les Collines-de-l'Outaouais</b>		<b>35,188</b>	<b>33,680 A</b>	<b>4.5</b>	<b>17,364</b>	<b>2 032.99</b>	<b>17.3</b>	<b>154</b>	<b>44</b>
Cantley	M	5,898	5,443 A	8.4	2,138	128.39	45.9	637	189
Chelsea	M	6,036	5,925	1.9	2,540	111.55	54.1	628	186
L'Ange-Gardien	M	3,610	3,521	2.5	1,428	217.52	16.6	945	280
La Pêche	M	6,453	6,160	4.8	3,899	581.57	11.1	591	177
Notre-Dame-de-la-Salette	M	706	678	4.1	403	113.55	6.2	2692	944
Pontiac	M	4,643	4,722	-1.7	2,241	444.84	10.4	775	230
Val-des-Monts	M	7,842	7,231	8.4	4,715	435.57	18.0	494	151
<b>Les Etchemins</b>		<b>17,745</b>	<b>18,356</b>	<b>-3.3</b>	<b>7,477</b>	<b>1 810.87</b>	<b>9.8</b>	<b>241</b>	<b>83</b>
Lac-Etchemin	V	2,276	2,488	-8.5	935	5.23	434.8	1278	415
Saint-Benjamin	M	855	917	-6.8	373	111.43	7.7	2410	843
Saint-Camille-de-Lellis	P	907	963	-5.8	423	251.53	3.6	2311	814
Saint-Cyprien	P	603	617	-2.3	249	93.64	6.4	2921	1016
Saint-Louis-de-Gonzague	M	437	455	-4.0	173	117.86	3.7	3390	1144
Saint-Luc-de-Bellechasse	M	483	524	-7.8	217	162.43	3.0	3250	1104
Saint-Magloire	M	705	800	-11.9	364	209.52	3.4	2693	945
Saint-Prosper	M	3,802	3,772	0.8	1,458	133.66	28.4	903	265
Saint-Zacharie	M	2,100	2,180	-3.7	836	186.66	11.3	1341	438
Saint-Zacharie	MDI	1,122	1,152 A	-2.6	464	6.97	160.9		
Sainte-Aurélie	M	928	867	7.0	459	77.81	11.9	2285	801
Sainte-Germaine-du-Lac-Etchemin	P	1,594	1,565	1.9	719	152.92	10.4	1624	543
Sainte-Justine	M	1,884	1,939	-2.8	753	126.21	14.9	1454	486
Sainte-Rose-de-Watford	M	768	814	-5.7	320	115.39	6.7	2569	899
Sainte-Sabine	P	403	455	-11.4	198	66.57	6.1	3503	1171
<b>Les Îles-de-la-Madeleine</b>		<b>12,824</b>	<b>13,802</b>	<b>-7.1</b>	<b>5,289</b>	<b>205.53</b>	<b>62.4</b>	<b>263</b>	<b>94</b>
Cap-aux-Meules	VL	1,659	1,661	-0.1	645	3.60	461.2	1585	525
Fatima	M	2,686	2,966	-9.4	1,096	26.00	103.3	1152	356
Grande-Entrée	M	660	692	-4.6	248	7.81	84.6	2792	976
Grosse-Île	M	543	567	-4.2	217	37.30	14.6	3074	1054
Havre-aux-Maisons	M	2,057	2,211	-7.0	841	39.66	51.9	1352	443
L'Étang-du-Nord	M	2,944	3,087	-4.6	1,252	25.76	114.3	1073	328
L'Île-du-Havre-Aubert	M	2,275	2,618 A	-13.1	990	65.41	34.8	1279	416
<b>Les Jardins-de-Napierville</b>		<b>22,820</b>	<b>22,936</b>	<b>-0.5</b>	<b>9,046</b>	<b>803.31</b>	<b>28.4</b>	<b>203</b>	<b>64</b>
Hemmingford	CT	1,703	1,748	-2.6	792	157.36	10.8	1565	517
Hemmingford	VL	724	751	-3.6	349	1.03	701.8	2653	932
Napierville	VL	3,073	3,004	2.3	1,202	4.43	694.4	1046	320
Saint-Bernard-de-Lacolle	P	1,499	1,544	-2.9	620	113.19	13.2	1698	579
Saint-Cyprien-de-Napierville	P	1,312	1,307	0.4	490	97.10	13.5	1830	634
Saint-Édouard	P	1,195	1,257	-4.9	482	52.93	22.6	1938	676
Saint-Jacques-le-Mineur	P	1,573	1,612	-2.4	603	67.25	23.4	1638	550
Saint-Michel	P	2,532	2,451	3.3	929	59.86	42.3	1200	380
Saint-Patrice-de-Sherrington	P	1,915	1,960	-2.3	708	92.65	20.7	1432	479
Saint-Rémi	V	5,736	5,707	0.5	2,240	78.79	72.8	656	194
Sainte-Clotilde-de-Châteauguay	P	1,558	1,595	-2.3	631	78.73	19.8	1648	555
<b>Les Laurentides †</b>		<b>38,433</b>	<b>36,362 A</b>	<b>5.7</b>	<b>29,523</b>	<b>2 475.46</b>	<b>15.5</b>	<b>145</b>	<b>42</b>
Amherst	CT	1,214	1,169 A	3.8	1,330	231.12	5.3	1921	669
Arundel	CT	555	533	4.1	377	65.09	8.5	3039	1043
Barkmere	V	44	53	-17.0	196	18.90	2.3	4857	1348
Brébeuf	P	800	695	15.1	475	36.23	22.1	2508	875
Doncaster 17 †	R	†	0	†	†	75.67	†		
Huberdeau	M	918	942	-2.5	504	56.73	16.2	2295	808
Ivry-sur-le-Lac	M	401	346	15.9	416	30.58	13.1	3509	1173
La Conception	M	1,050	917	14.5	1,033	129.23	8.1	2105	741
La Minerve	M	1,080	912 A	18.4	1,558	277.94	3.9	2073	731

See symbols, endnotes and abbreviations at the end of the publication. – Voir signes conventionnels, notes de fin de document et abréviations à la fin de la publication.

**Table 5. Population and Dwelling Counts, for Census Divisions, Census Subdivisions (Municipalities) and Designated Places (1) (2), 2001 and 1996 Censuses – 100% Data**

**Tableau 5. Chiffres de population et des logements, divisions de recensement, subdivisions de recensement (municipalités) et localités désignées (1) (2), recensements de 2001 et de 1996 – données intégrales**

	CSD, DPL type – Genre de SDR ou de LD	Population			Total private dwellings, 2001 – Total des logements privés, 2001	Land area in square kilometres, 2001 – Superficie des terres en kilomètres carrés, 2001	Population density per square kilometre, 2001 – Densité de la population au kilomètre carré, 2001	CD/CSD population rank, 2001 – Rang des DR/SDR selon la population, 2001	
		2001	1996	% change – Variation en %				National	Prov./ Terr.
Labelle	M	2,272	2,271 A	0.0	1,776	198.59	11.4	1281	417
Lac-Supérieur	M	1,439	1,199	20.0	1,305	369.88	3.9	1745	598
Lantier	M	654	634 A	3.2	766	42.94	15.2	2802	979
Mont-Tremblant	V	8,352	7,298 A	14.4	5,792	255.23	32.7	470	144
Montcalm	M	534	449	18.9	653	117.04	4.6	3093	1061
Saint-Faustin-Lac-Carré	M	2,790	2,470 A	13.0	1,860	120.73	23.1	1120	346
Lac-Carré	MDI	918	861 A	6.6	460	1.79	513.6		
Sainte-Agathe-des-Monts	V	7,116	7,878 A	-9.7	4,331	41.01	173.5	544	166
Sainte-Agathe-Nord	M	1,571	1,454	8.0	1,163	87.37	18.0	1639	551
Sainte-Lucie-des-Laurentides	M	923	999	-7.6	860	113.67	8.1	2291	804
Val-David	VL	3,819	3,473	10.0	2,519	42.78	89.3	897	262
Val-des-Lacs	M	685	627	9.3	863	125.34	5.5	2738	960
Val-Morin	M	2,216	2,043	8.5	1,746	39.37	56.3	1302	427
<b>Les Maskoutains</b>		<b>78,917</b>	<b>78,754</b>	<b>0.2</b>	<b>33,761</b>	<b>1 301.15</b>	<b>60.7</b>	<b>76</b>	<b>21</b>
La Présentation	P	1,879	1,851	1.5	698	94.48	19.9	1458	489
Notre-Dame-de-Saint-Hyacinthe	P	858	866	-0.9	349	21.43	40.0	2404	842
Saint-Barnabé-Sud	M	884	902	-2.0	316	57.40	15.4	2357	829
Saint-Bernard-de-Michaudville	M	592	607	-2.5	228	65.49	9.0	2947	1022
Saint-Damase	P	1,173	1,149	2.1	405	75.29	15.6	1961	685
Saint-Damase	VL	1,327	1,362	-2.6	547	3.77	351.6	1817	628
Saint-Dominique	M	2,231	2,236	-0.2	833	69.08	32.3	1296	423
Saint-Hugues	M	1,277	1,340	-4.7	534	83.84	15.2	1864	649
Saint-Hyacinthe	V	38,739	38,995 A	-0.7	18,279	37.46	1 034.1	117	32
Saint-Hyacinthe-le-Confesseur	P	1,151	1,126	2.2	455	27.46	41.9	1989	699
Saint-Jude	M	1,126	1,143	-1.5	445	77.32	14.6	2018	710
Saint-Liboire	M	2,829	2,594	9.1	1,022	72.74	38.9	1107	343
Saint-Liboire	MDI	1,404	1,166 A	20.4	505	1.91	735.9		
Saint-Louis	P	758	715	6.0	333	47.07	16.1	2591	907
Saint-Marcel-de-Richelieu	M	629	619	1.6	237	50.93	12.3	2854	991
Saint-Pie	P	2,531	2,400	5.5	1,088	106.40	23.8	1201	381
Saint-Pie	V	2,396	2,249	6.5	976	2.63	910.2	1243	399
Saint-Simon	P	1,118	1,168	-4.3	434	68.99	16.2	2031	715
Saint-Thomas-d'Aquin	P	4,000	4,182 A	-4.4	1,491	46.97	85.2	862	248
Saint-Valérien-de-Milton	CT	1,775	1,776	-0.1	692	107.36	16.5	1519	506
Sainte-Hélène-de-Bagot	M	1,521	1,495	1.7	591	73.42	20.7	1676	571
Sainte-Madeleine	VL	2,011	1,993	0.9	771	5.36	375.4	1373	450
Sainte-Marie-Madeleine	P	2,466	2,262	9.0	905	50.87	48.5	1217	389
Sainte-Rosalie	P	1,476	1,571	-6.0	549	51.41	28.7	1715	586
Sainte-Rosalie	V	4,170	4,153	0.4	1,583	3.95	1 057.0	838	240
<b>Les Moulins</b>		<b>110,087</b>	<b>103,213</b>	<b>6.7</b>	<b>39,107</b>	<b>261.05</b>	<b>421.7</b>	<b>49</b>	<b>12</b>
La Plaine	V	15,673	14,413	8.7	5,186	40.19	389.9	257	89
Lachenaie	V	21,709	18,489	17.4	7,518	42.07	516.0	178	59
Mascouche	V	29,556	28,097	5.2	10,102	106.63	277.2	140	42
Terrebonne	V	43,149	42,214	2.2	16,301	72.15	598.0	105	26
<b>Les Pays-d'en-Haut</b>		<b>30,866</b>	<b>28,237</b>	<b>9.3</b>	<b>23,268</b>	<b>682.55</b>	<b>45.2</b>	<b>168</b>	<b>49</b>
Estérel	V	181	108	67.6	349	12.01	15.1	4286	1312
Lac-des-Seize-Îles	M	242	184	31.5	262	9.07	26.7	4068	1282
Morin-Heights	M	2,575	2,332	10.4	1,784	56.40	45.7	1190	377
Piedmont	M	2,122	1,862	14.0	1,620	24.30	87.3	1334	435
Saint-Adolphe-d'Howard	M	2,684	2,632	2.0	3,236	138.48	19.4	1153	357
Saint-Sauveur	P	4,806	3,970	21.1	3,237	43.92	109.4	757	226
Saint-Sauveur-des-Monts	VL	3,316	2,904	14.2	1,846	3.81	871.2	1001	305
Sainte-Adèle	V	9,215	8,719 A	5.7	5,846	119.98	76.8	432	134
Sainte-Anne-des-Lacs	P	2,511	2,236	12.3	1,539	24.73	101.5	1206	384
Sainte-Marguerite-du-Lac-Masson	P	2,093	2,251	-7.0	1,780	92.30	22.7	1343	439
Wentworth-Nord	M	1,121	1,039	7.9	1,769	157.55	7.1	2026	712
<b>Lotbinière</b>		<b>26,851</b>	<b>26,921</b>	<b>-0.3</b>	<b>11,332</b>	<b>1 652.52</b>	<b>16.2</b>	<b>184</b>	<b>56</b>
Dosquet	M	889	908	-2.1	388	62.09	14.3	2342	826
Laurier-Station	VL	2,376	2,399	-1.0	899	12.01	197.8	1253	406
Leclercville	M	587	617 A	-4.9	254	136.57	4.3	2955	1026
Leclercville	MDI	296	295 A	0.3	152	3.15	93.9		
Lotbinière	M	898	1,008	-10.9	549	80.02	11.2	2327	821
Notre-Dame-du-Sacré-Coeur-d'Issoudun	P	776	759	2.2	288	60.00	12.9	2555	893
Saint-Agapit	M	2,906	2,913	-0.2	1,111	65.48	44.4	1084	334

See symbols, endnotes and abbreviations at the end of the publication. – Voir signes conventionnels, notes de fin de document et abréviations à la fin de la publication.



Table 5. Population and Dwelling Counts, for Census Divisions, Census Subdivisions (Municipalities) and Designated Places (1) (2), 2001 and 1996 Censuses – 100% Data

Tableau 5. Chiffres de population et des logements, divisions de recensement, subdivisions de recensement (municipalités) et localités désignées (1) (2), recensements de 2001 et de 1996 – données intégrales

	CSD, DPL type – Genre de SDR ou de LD	Population			Total private dwellings, 2001 – Total des logements privés, 2001	Land area in square kilometres, 2001 – Superficie des terres en kilomètres carrés, 2001	Population density per square kilometre, 2001 – Densité de la population au kilomètre carré, 2001	CD/CSD population rank, 2001 – Rang des DR/SDR selon la population, 2001	
		2001	1996	% change – Variation en %				National	Prov./ Terr.
Saint-Antoine-de-Tilly	M	1,417	1,381	2.6	707	60.34	23.5	1762	609
Saint-Apollinaire	M	3,930	3,716	5.8	1,722	97.16	40.4	876	253
Saint-Édouard-de-Lotbinière	P	1,278	1,278	0.0	515	98.54	13.0	1862	648
Saint-Flavien	M	1,492	1,453 A	2.7	520	67.54	22.1	1704	581
Saint-Flavien	MDI	850	796 A	6.8	289	6.35	133.9		
Saint-Gilles	P	1,803	1,806	-0.2	788	177.36	10.2	1500	501
Saint-Janvier-de-Joly	M	906	936	-3.2	372	109.66	8.3	2313	815
Saint-Narcisse-de-Beaurivage	P	1,028	1,080	-4.8	364	61.90	16.6	2141	754
Saint-Patrice-de-Beaurivage	M	1,105	1,125	-1.8	438	85.91	12.9	2042	717
Saint-Patrice-de-Beaurivage	MDI	409	399 A	2.5	166	0.49	840.0		
Saint-Sylvestre	M	935	968 A	-3.4	406	146.41	6.4	2273	798
Saint-Sylvestre	MDI	377	363 A	3.9	154	0.47	810.1		
Sainte-Agathe-de-Lotbinière	M	1,191	1,236 A	-3.6	505	159.67	7.5	1944	679
Sainte-Agathe	MDI	646	675 A	-4.3	270	4.65	138.9		
Sainte-Croix	P	849	825	2.9	369	65.34	13.0	2423	850
Sainte-Croix	VL	1,533	1,618	-5.3	690	4.20	365.1	1666	564
Val-Alain	M	952	895	6.4	447	102.32	9.3	2242	786
<b>Manicouagan</b>		<b>33,620</b>	<b>36,271</b>	<b>-7.3</b>	<b>14,898</b>	<b>35 699.74</b>	<b>0.9</b>	<b>158</b>	<b>45</b>
Baie-Comeau	V	23,079	25,554	-9.7	10,254	338.87	68.1	171	55
Baie-Trinité	VL	604	646	-6.5	362	425.32	1.4	2918	1014
Betsiamites 3	R	2,288	2,042	12.0	587	256.19	8.9	1273	414
Chute-aux-Outardes	VL	1,968	2,155	-8.7	788	7.33	268.6	1407	467
Franquelin	M	378	391	-3.3	249	445.92	0.8	3598	1191
Godbout	VL	327	390	-16.2	294	161.34	2.0	3791	1237
Pointe-aux-Outardes	VL	1,413	1,339	5.5	677	74.69	18.9	1763	610
Pointe-Lebel	VL	1,931	2,011	-4.0	920	84.80	22.8	1425	476
Ragueneau	P	1,584	1,684	-5.9	620	185.54	8.5	1628	545
Rivière-aux-Outardes	UNO	48	59	-18.6	147	33 719.74	0.0	4831	1346
<b>Maria-Chapdelaine</b>		<b>26,900</b>	<b>28,045</b>	<b>-4.1</b>	<b>10,513</b>	<b>36 769.72</b>	<b>0.7</b>	<b>182</b>	<b>55</b>
Albanel	M	2,455	2,540	-3.3	858	198.48	12.4	1222	392
Chute-des-Passes	UNO	188	192	-2.1	65	15 993.54	0.0	4253	1310
Dolbeau-Mistassini	V	14,879	15,214 A	-2.2	6,045	295.67	50.3	269	92
Girardville	M	1,285	1,350	-4.8	487	123.82	10.4	1857	645
Normandin	V	3,524	3,873	-9.0	1,365	212.24	16.6	960	289
Notre-Dame-de-Lorette	M	216	234	-7.7	84	338.63	0.6	4164	1301
Péribonka	M	538	588	-8.5	213	110.26	4.9	3079	1056
Rivière-Mistassini	UNO	0	0	...	0	18 459.55	0.0	5185	1362
Saint-Augustin	P	424	486	-12.8	162	105.20	4.0	3438	1154
Saint-Edmond	M	518	585	-11.5	181	84.15	6.2	3150	1084
Saint-Eugène-d'Argenteau	M	608	651	-6.6	213	86.69	7.0	2909	1011
Saint-Stanislas	M	340	319	6.6	120	152.40	2.2	3736	1220
Saint-Thomas-Didyme	M	797	855	-6.8	298	339.66	2.3	2516	880
Sainte-Jeanne-d'Arc	VL	1,128	1,158	-2.6	422	269.43	4.2	2016	708
<b>Maskinongé</b>		<b>23,401</b>	<b>23,791</b>	<b>-1.6</b>	<b>11,261</b>	<b>1 791.76</b>	<b>13.1</b>	<b>199</b>	<b>63</b>
Louiseville	V	7,622	7,911	-3.7	3,496	62.59	121.8	513	155
Maskinongé	VL	1,087	1,052	3.3	463	2.04	533.0	2064	724
Saint-Alexis-des-Monts	P	2,909	2,741	6.1	1,924	1 048.23	2.8	1083	333
Saint-Barnabé	P	1,243	1,284	-3.2	528	59.07	21.0	1897	663
Saint-Édouard-de-Maskinongé	M	730	744	-1.9	365	52.79	13.8	2643	929
Saint-Joseph-de-Maskinongé	P	1,121	1,151	-2.6	533	72.51	15.5	2026	712
Saint-Justin	P	1,086	1,152	-5.7	560	78.26	13.9	2066	726
Saint-Léon-le-Grand	P	966	955	1.2	393	76.64	12.6	2226	781
Saint-Paulin	M	1,576	1,599	-1.4	738	95.66	16.5	1636	548
Saint-Paulin	MDI	670	701 A	-4.4	327	1.17	574.7		
Saint-Sévère	P	337	358	-5.9	154	31.81	10.6	3750	1224
Sainte-Angèle-de-Prémont	M	631	637	-0.9	321	37.86	16.7	2850	990
Sainte-Ursule	P	1,462	1,431	2.2	694	67.78	21.6	1730	592
Yamachiche	M	2,631	2,776	-5.2	1,092	106.51	24.7	1169	367
<b>Matane</b>		<b>22,507</b>	<b>23,723</b>	<b>-5.1</b>	<b>11,025</b>	<b>3 318.99</b>	<b>6.8</b>	<b>206</b>	<b>65</b>
Baie-des-Sables	M	654	657	-0.5	321	65.48	10.0	2802	979
Grosses-Roches	M	457	493	-7.3	281	63.60	7.2	3324	1123
Les Méchins	M	1,220	1,280	-4.7	755	441.70	2.8	1914	667
Matane	V	11,635	12,364	-5.9	5,573	24.80	469.2	339	111
Petit-Matane	M	1,365	1,360	0.4	607	37.97	36.0	1791	616

See symbols, endnotes and abbreviations at the end of the publication. – Voir signes conventionnels, notes de fin de document et abréviations à la fin de la publication.

Table 5. Population and Dwelling Counts, for Census Divisions, Census Subdivisions (Municipalities) and Designated Places (1) (2), 2001 and 1996 Censuses – 100% Data

Tableau 5. Chiffres de population et des logements, divisions de recensement, subdivisions de recensement (municipalités) et localités désignées (1) (2), recensements de 2001 et de 1996 – données intégrales

	CSD, DPL type – Genre de SDR ou de LD	Population			Total private dwellings, 2001 – Total des logements privés, 2001	Land area in square kilometres, 2001 – Superficie des terres en kilomètres carrés, 2001	Population density per square kilometre, 2001 – Densité de la population au kilomètre carré, 2001	CD/CSD population rank, 2001 – Rang des DR/SDR selon la population, 2001	
		2001	1996	% change – Variation en %				National	Prov./ Terr.
Rivière-Bonjour	UNO	0	0	...	118	1 681.79	0.0	5185	1362
Saint-Adelme	P	530	543	-2.4	303	100.46	5.3	3113	1070
Saint-Jean-de-Cherbourg	P	201	239	-15.9	113	114.05	1.8	4209	1306
Saint-Jérôme-de-Matane	P	1,154	1,165	-0.9	587	56.54	20.4	1982	697
Saint-Léandre	P	380	401	-5.2	168	105.52	3.6	3584	1188
Saint-Luc-de-Matane	M	839	899	-6.7	341	81.24	10.3	2436	857
Saint-René-de-Matane	M	968	1,065	-9.1	409	248.90	3.9	2224	780
Saint-Ulric	M	1,649	1,699 A	-2.9	740	120.74	13.7	1590	528
Saint-Ulric	MDI	696	754 A	-7.7	306	2.62	265.9		
Sainte-Félicité	M	1,256	1,330 A	-5.6	624	91.36	13.7	1886	661
Sainte-Félicité	MDI	653	718 A	-9.1	277	1.86	350.5		
Sainte-Paule	M	199	228	-12.7	85	84.86	2.3	4216	1307
<b>Matawinie</b>		<b>43,177</b>	<b>41,314 A</b>	<b>4.5</b>	<b>31,868</b>	<b>9 667.31</b>	<b>4.5</b>	<b>125</b>	<b>35</b>
Baie-Atibenne	UNO	0	0	...	0	534.35	0.0	5185	1362
Baie-de-la-Bouteille	UNO	5	7 A	-28.6	2	1 955.58	0.0	5117	1360
Baie-Obaoca	UNO	0	0	...	0	1 278.33	0.0	5185	1362
Chertsey	M	4,112	3,853	6.7	3,995	287.03	14.3	846	244
Entrelacs	M	798	732	9.0	1,031	48.06	16.6	2511	877
Lac-Cabasta	UNO	0	0 A	...	0	5.87	0.0	5185	1362
Lac-des-Dix-Milles	UNO	0	0	...	0	226.92	0.0	5185	1362
Lac-Devenyns	UNO	0	4	-100.0	1	101.63	0.0	5185	1362
Lac-du-Taureau	UNO	0	0	...	0	5.97	0.0	5185	1362
Lac-Legendre	UNO	0	0	...	0	705.16	0.0	5185	1362
Lac-Matawin	UNO	10	12	-16.7	18	771.63	0.0	5057	1354
Lac-Minaki	UNO	0	0	...	0	82.07	0.0	5185	1362
Lac-Santé	UNO	0	0	...	0	12.41	0.0	5185	1362
Manawan	R	1,646	1,416	16.2	303	7.83	210.2	1591	529
Notre-Dame-de-la-Merci	M	811	726	11.7	1,099	250.10	3.2	2488	868
Rawdon	M	8,648	8,254 A	4.8	4,779	186.96	46.3	462	142
Saint-Alphonse-Rodriguez	M	2,691	2,461	9.3	2,313	97.62	27.6	1150	355
Saint-Côme	P	1,923	1,921	0.1	1,767	162.73	11.8	1427	477
Saint-Damien	P	1,983	1,777 A	11.6	1,791	401.09	4.9	1396	464
Saint-Donat	M	3,444	3,259 A	5.7	3,995	353.53	9.7	971	292
Saint-Félix-de-Valois	M	5,465	5,437 A	0.5	2,296	87.85	62.2	682	204
Saint-Guillaume-Nord	UNO	58	71	-18.3	73	757.32	0.1	4775	1345
Saint-Jean-de-Matha	M	3,602	3,624	-0.6	2,234	109.24	33.0	946	281
Saint-Michel-des-Saints	M	2,414	2,339	3.2	1,865	501.24	4.8	1237	397
Saint-Zénon	M	1,180	1,146	3.0	1,256	464.29	2.5	1955	682
Sainte-Béatrix	M	1,608	1,617	-0.6	1,126	83.95	19.2	1613	539
Sainte-Émèlie-de-l'Énergie	M	1,500	1,437	4.4	1,084	153.88	9.7	1694	578
Sainte-Marcelline-de-Kildare	M	1,279	1,221	4.8	840	34.68	36.9	1860	646
<b>Mékinac</b>		<b>12,809</b>	<b>13,480</b>	<b>-5.0</b>	<b>6,026</b>	<b>5 224.85</b>	<b>2.5</b>	<b>264</b>	<b>95</b>
Grandes-Piles	VL	374	371	0.8	219	120.53	3.1	3613	1194
Hérouxville	P	1,275	1,314	-3.0	538	53.03	24.0	1869	651
Lac-aux-Sables	P	1,313	1,441	-8.9	591	253.34	5.2	1829	633
Lac-Boulé	UNO	0	0	...	0	22.96	0.0	5185	1362
Lac-Masketsi	UNO	10	4	150.0	6	303.81	0.0	5057	1354
Lac-Normand	UNO	0	1	-100.0	0	2 038.03	0.0	5185	1362
Notre-Dame-de-Montauban	M	817	909	-10.1	386	165.03	5.0	2473	865
Rivière-de-la-Savane	UNO	0	0	...	0	1 088.00	0.0	5185	1362
Saint-Adelphe	P	962	1,014	-5.1	500	137.30	7.0	2230	783
Saint-Roch-de-Mékinac	P	306	298	2.7	187	144.30	2.1	3872	1249
Saint-Séverin	P	925	976	-5.2	398	62.28	14.9	2288	802
Saint-Tite	V	3,845	4,000 A	-3.9	1,776	92.53	41.6	890	259
Sainte-Thècle	M	2,513	2,698	-6.9	1,172	213.39	11.8	1205	383
Trois-Rives	M	469	454	3.3	253	530.31	0.9	3293	1116
<b>Memphrémagog</b>		<b>41,871</b>	<b>39,127 A</b>	<b>7.0</b>	<b>24,173</b>	<b>1 302.05</b>	<b>32.2</b>	<b>131</b>	<b>37</b>
Austin	M	1,201	1,083	10.9	1,086	73.53	16.3	1932	674
Ayer's Cliff	VL	1,102	986	11.8	538	5.75	191.7	2043	718
Bolton-Est	M	697	651	7.1	624	79.40	8.8	2710	951
Eastman	VL	790	711	11.1	539	12.48	63.3	2525	884
Hatley	CT	1,491	1,443 A	3.3	644	71.23	20.9	1707	582
Hatley	M	709	642	10.4	450	60.54	11.7	2684	942
Magog	CT	5,891	5,216	12.9	3,681	123.75	47.6	639	191
Magog	V	14,283	14,050	1.7	6,655	13.94	1 024.7	279	93
North Hatley	VL	746	758	-1.6	443	3.34	223.4	2614	916

See symbols, endnotes and abbreviations at the end of the publication. – Voir signes conventionnels, notes de fin de document et abréviations à la fin de la publication.



Table 5. Population and Dwelling Counts, for Census Divisions, Census Subdivisions (Municipalities) and Designated Places (1) (2), 2001 and 1996 Censuses – 100% Data

Tableau 5. Chiffres de population et des logements, divisions de recensement, subdivisions de recensement (municipalités) et localités désignées (1) (2), recensements de 2001 et de 1996 – données intégrales

	CSD, DPL type – Genre de SDR ou de LD	Population			Total private dwellings, 2001 – Total des logements privés, 2001	Land area in square kilometres, 2001 – Superficie des terres en kilomètres carrés, 2001	Population density per square kilometre, 2001 – Densité de la population au kilomètre carré, 2001	CD/CSD population rank, 2001 – Rang des DR/SDR selon la population, 2001	
		2001	1996	% change – Variation en %				National	Prov./ Terr.
Ogden	M	762	769	-0.9	495	74.63	10.2	2580	904
Omerville	VL	2,361	2,068	14.2	861	6.42	367.7	1259	409
Orford	CT	1,987	1,427	39.2	1,766	119.22	16.7	1392	461
Potton	CT	1,741	1,690	3.0	1,637	261.64	6.7	1535	511
Saint-Benoît-du-Lac	M	47	53	-11.3	0	2.38	19.7	4840	1347
Saint-Étienne-de-Bolton	M	463	400	15.8	386	46.86	9.9	3307	1120
Sainte-Catherine-de-Hatley	M	1,970	1,859	6.0	1,025	86.53	22.8	1405	466
Stanstead	CT	1,056	883	19.6	815	113.22	9.3	2096	739
Stanstead	V	2,995	3,112	-3.8	1,362	22.70	131.9	1062	326
Beebe Plain	MDI	899	922 A	-2.5	415	8.31	108.2		
Rock Island	MDI	1,025	1,119 A	-8.4	478	7.37	139.1		
Stanstead Plain	MDI	1,071	1,071 A	0.0	469	7.02	152.6		
Stukely	M	614	444	38.3	689	61.37	10.0	2896	1006
Stukely-Sud	VL	965	882	9.4	477	63.12	15.3	2227	782
<b>Minganie-Basse-Côte-Nord</b>		<b>12,321</b>	<b>12,684</b>	<b>-2.9</b>	<b>4,861</b>	<b>99 460.12</b>	<b>0.1</b>	<b>267</b>	<b>97</b>
Aguanish	M	343	380	-9.7	141	600.64	0.6	3728	1218
Baie-Johan-Beetz	M	89	85	4.7	47	360.29	0.2	4638	1339
Blanc-Sablon	M	1,201	1,248	-3.8	454	247.63	4.8	1932	674
Bonne-Espérance	M	852	906	-6.0	309	646.98	1.3	2417	847
Côte-Nord-du-Golfe-du-Saint-Laurent	M	1,183	1,214	-2.6	487	2 845.46	0.4	1950	680
Gros-Mécatina	M	573	622	-7.9	244	804.81	0.7	2992	1034
Havre-Saint-Pierre	M	3,291	3,450	-4.6	1,344	2 822.00	1.2	1006	306
L'Île-d'Anticosti	M	266	263	1.1	140	7 892.52	0.0	4003	1274
La Romaine	R	944	833	13.3	222	0.79	1 196.1	2258	793
Lac-Jérôme	UNO	0	0	...	0	42 690.65	0.0	5185	1362
Longue-Pointe-de-Mingan	M	505	537	-6.0	211	389.05	1.3	3193	1091
Mingan	R	391	431	-9.3	116	16.89	23.2	3541	1179
Natashquan	CT	366	356	2.8	160	203.51	1.8	3643	1200
Natashquan 1	R	761	639	19.1	168	0.65	1 171.1	2583	905
Pakuashipi	S-E	228	242	-5.8	60	3.89	58.6	4125	1294
Petit-Mécatina	UNO	0	0	...	0	37 538.22	0.0	5185	1362
Rivière-au-Tonnerre	M	415	476	-12.8	351	619.26	0.7	3468	1160
Rivière-Saint-Jean	M	287	319	-10.0	153	522.58	0.5	3935	1262
Saint-Augustin	M	626	683	-8.3	254	1 254.30	0.5	2865	996
<b>Mirabel</b>		<b>27,330</b>	<b>22,626 A</b>	<b>20.8</b>	<b>10,067</b>	<b>485.41</b>	<b>56.3</b>	<b>180</b>	<b>54</b>
Mirabel	V	27,330	22,626 A	20.8	10,067	485.41	56.3	148	45
<b>Montcalm</b>		<b>38,740</b>	<b>38,047 A</b>	<b>1.8</b>	<b>17,528</b>	<b>711.69</b>	<b>54.4</b>	<b>143</b>	<b>40</b>
Saint-Alexis	P	757	755	0.3	288	36.56	20.7	2593	908
Saint-Alexis	VL	530	503	5.4	201	6.76	78.4	3113	1070
Saint-Calixte	M	4,912	4,681	4.9	3,407	143.33	34.3	741	218
Saint-Esprit	M	1,850	1,908	-3.0	771	53.98	34.3	1472	493
Saint-Jacques	M	3,692	3,815 A	-3.2	1,460	67.34	54.8	925	271
Saint-Liguori	P	1,793	1,724 A	4.0	781	50.60	35.4	1511	504
Saint-Lin - Laurentides	V	12,384	12,039 A	2.9	4,864	118.68	104.3	320	106
Saint-Roch-de-l'Achigan	P	4,164	4,343 A	-4.1	1,615	80.75	51.6	840	241
Saint-Roch-Ouest	M	310	312 A	-0.6	117	20.78	14.9	3860	1248
Sainte-Julienne	M	7,182	6,778	6.0	3,571	99.25	72.4	539	164
Sainte-Marie-Salomé	P	1,166	1,189	-1.9	453	33.67	34.6	1970	691
<b>Montmagny</b>		<b>23,438</b>	<b>23,794</b>	<b>-1.5</b>	<b>10,617</b>	<b>1 697.20</b>	<b>13.8</b>	<b>198</b>	<b>62</b>
Berthier-sur-Mer	P	1,307	1,227	6.5	678	26.80	48.8	1835	637
Cap-Saint-Ignace	M	3,204	3,078	4.1	1,377	208.44	15.4	1024	314
Lac-Frontière	M	163	174	-6.3	124	50.51	3.2	4352	1318
Montmagny	V	11,654	11,885	-1.9	5,094	126.07	92.4	337	110
Notre-Dame-du-Rosaire	M	401	394	1.8	208	157.98	2.5	3509	1173
Saint-Antoine-de-l'Isle-aux-Grues	P	158	176	-10.2	125	24.82	6.4	4381	1322
Saint-Fabien-de-Panet	P	1,021	1,061	-3.8	480	185.18	5.5	2147	756
Saint-François-de-la-Rivière-du-Sud	M	1,604	1,609	-0.3	621	94.05	17.1	1617	540
Saint-Just-de-Bretonnières	M	829	881	-5.9	423	133.46	6.2	2450	860
Saint-Paul-de-Montminy	M	853	931	-8.4	454	162.72	5.2	2414	846
Saint-Pierre-de-la-Rivière-du-Sud	P	899	889	1.1	348	93.44	9.6	2325	819
Sainte-Apolline-de-Patton	P	638	705	-9.5	327	259.35	2.5	2831	984
Sainte-Euphémie-sur-Rivière-du-Sud	M	355	376	-5.6	172	91.90	3.9	3688	1211
Sainte-Lucie-de-Beauregard	M	352	408	-13.7	186	82.48	4.3	3701	1213

See symbols, endnotes and abbreviations at the end of the publication. – Voir signes conventionnels, notes de fin de document et abréviations à la fin de la publication.

**Table 5. Population and Dwelling Counts, for Census Divisions, Census Subdivisions (Municipalities) and Designated Places (1) (2), 2001 and 1996 Censuses – 100% Data**

**Tableau 5. Chiffres de population et des logements, divisions de recensement, subdivisions de recensement (municipalités) et localités désignées (1) (2), recensements de 2001 et de 1996 – données intégrales**

	CSD, DPL type – Genre de SDR ou de LD	Population			Total private dwellings, 2001 – Total des logements privés, 2001	Land area in square kilometres, 2001 – Superficie des terres en kilomètres carrés, 2001	Population density per square kilometre, 2001 – Densité de la population au kilomètre carré, 2001	CD/CSD population rank, 2001 – Rang des DR/SDR selon la population, 2001	
		2001	1996	% change – Variation en %				National	Prov./ Terr.
<b>Nicolet-Yamaska</b>		<b>23,496</b>	<b>23,672 A</b>	<b>-0.7</b>	<b>10,228</b>	<b>1 008.31</b>	<b>23.3</b>	<b>197</b>	<b>61</b>
Aston-Jonction	M	414	433 A	-4.4	166	26.69	15.5	3476	1164
Aston-Jonction	MDI	204	214 A	-4.7	91	1.54	132.1		
Baie-du-Febvre	M	1,135	1,196	-5.1	511	97.41	11.7	2008	705
Grand-Saint-Esprit	M	489	499	-2.0	193	27.14	18.0	3230	1097
La Visitation-de-Yamaska	M	393	400	-1.8	164	42.69	9.2	3536	1178
Nicolet	V	7,928	7,795 A	1.7	3,239	96.11	82.5	490	148
Notre-Dame-de-Pierreville	P	876	813	7.7	484	25.09	34.9	2377	835
Odanak 12	R	425	392	8.4	204	5.70	74.6	3434	1151
Pierreville	VL	950	1,055 A	-10.0	453	1.21	788.3	2248	789
Saint-Célestin	M	647	670	-3.4	258	77.00	8.4	2813	981
Saint-Célestin	VL	737	756	-2.5	298	1.37	538.8	2631	921
Saint-Élphège	P	294	321	-8.4	115	40.53	7.3	3912	1257
Saint-François-du-Lac	M	1,976	2,001 A	-1.2	1,146	64.78	30.5	1403	465
Saint-Léonard-d'Aston	M	2,231	2,216	0.7	982	82.56	27.0	1296	423
Saint-Léonard-d'Aston	MDI	918	979 A	-6.2	433	1.29	712.3		
Saint-Thomas-de-Pierreville	P	576	626 A	-8.0	270	52.01	11.1	2985	1033
Saint-Wenceslas	M	1,132	1,170	-3.2	471	80.20	14.1	2012	706
Saint-Wenceslas	MDI	381	375 A	1.6	159	0.58	659.7		
Saint-Zéphirin-de-Courval	P	825	796	3.6	303	71.97	11.5	2454	862
Sainte-Eulalie	M	884	879	0.6	361	86.38	10.2	2357	829
Sainte-Monique	M	591	630 A	-6.2	232	58.00	10.2	2949	1023
Sainte-Monique	MDI	199	192 A	3.6	79	0.74	269.2		
Sainte-Perpétue	P	993	1,024	-3.0	378	71.46	13.9	2194	769
<b>Nord-du-Québec</b>		<b>38,575</b>	<b>38,395</b>	<b>0.5</b>	<b>12,556</b>	<b>747 719.86</b>	<b>0.1</b>	<b>144</b>	<b>41</b>
Akulivik	TI	0	0	...	0	445.73	0.0	5185	1362
Akulivik	VN	472	411	14.8	101	76.87	6.1	3287	1114
Aupaluk	TI	0	0	...	0	554.16	0.0	5185	1362
Aupaluk	VN	159	159	0.0	48	30.12	5.3	4372	1321
Baie-d'Hudson	UNO	0	0	...	0	130 267.24	0.0	5185	1362
Baie-James	M	1,422	1,978	-28.1	742	297 727.93	0.0	1760	607
Chapais	V	1,795	2,030	-11.6	793	63.64	28.2	1509	503
Chibougamau	V	7,922	8,664	-8.6	3,331	699.16	11.3	491	149
Chisasibi	TR	3,467	3,251	6.6	763	828.18	4.2	968	290
Chisasibi	VC	0	0	...	0	491.63	0.0	5185	1362
Eastmain	TR	613	527	16.3	148	147.48	4.2	2897	1007
Eastmain	VC	0	0	...	0	317.05	0.0	5185	1362
Inukjuak	TI	0	0	...	0	428.39	0.0	5185	1362
Inukjuak	VN	1,294	1,184	9.3	306	55.63	23.3	1844	639
Ivujivik	VN	298	274	8.8	64	35.21	8.5	3900	1254
Kangiqsualujuaq	TI	0	0	...	0	538.44	0.0	5185	1362
Kangiqsualujuaq	VN	710	648	9.6	149	35.05	20.3	2680	940
Kangiqsujuaq	TI	0	0	...	0	572.64	0.0	5185	1362
Kangiqsujuaq	VN	536	479	11.9	115	12.56	42.7	3086	1058
Kangirsuk	TI	0	0	...	0	529.27	0.0	5185	1362
Kangirsuk	VN	436	394	10.7	104	57.26	7.6	3395	1145
Kawawachikamach	VK	0	0	...	0	242.09	0.0	5185	1362
Kuujuuaq	TI	0	0	...	0	320.80	0.0	5185	1362
Kuujuuaq	VN	1,932	1,726	11.9	649	292.71	6.6	1424	475
Kuujuuarapik	VN	555	579	-4.1	182	8.16	68.0	3039	1043
Lebel-sur-Quévillon	V	3,236	3,416	-5.3	1,272	40.14	80.6	1017	310
Matagami	V	1,939	2,243	-13.6	841	66.85	29.0	1421	472
Mistissini	TR	2,597	2,334	11.3	620	865.76	3.0	1182	371
Mistissini	VC	0	0	...	0	514.27	0.0	5185	1362
Nemiscau	TR	566	487	16.2	161	96.57	5.9	3013	1039
Nemiscau	VC	0	0	...	0	51.18	0.0	5185	1362
Oujé-Bougoumou	S-E	553	478	15.7	169	2.54	217.6	3044	1048
Puvirnituq	VN	1,287	1,169	10.1	313	85.73	15.0	1855	644
Quaqtaq	TI	0	0	...	0	523.84	0.0	5185	1362
Quaqtaq	VN	305	257	18.7	75	26.54	11.5	3876	1250
Rivière-Koksoak	UNO	0	0	...	0	307 189.82	0.0	5185	1362
Salluit	TI	0	0	...	0	596.86	0.0	5185	1362
Salluit	VN	1,072	929	15.4	241	14.39	74.5	2080	735
Tasiujaq	TI	0	0	...	0	502.10	0.0	5185	1362
Tasiujaq	VN	228	191	19.4	55	66.54	3.4	4125	1294
Umiujaq	VN	348	315	10.5	83	27.72	12.6	3708	1216
Waskaganish	TR	1,699	1,548	9.8	426	505.37	3.4	1567	518
Waskaganish	VC	0	0	...	0	277.76	0.0	5185	1362

See symbols, endnotes and abbreviations at the end of the publication. – Voir signes conventionnels, notes de fin de document et abréviations à la fin de la publication.



Table 5. Population and Dwelling Counts, for Census Divisions, Census Subdivisions (Municipalities) and Designated Places (1) (2), 2001 and 1996 Censuses – 100% Data

Tableau 5. Chiffres de population et des logements, divisions de recensement, subdivisions de recensement (municipalités) et localités désignées (1) (2), recensements de 2001 et de 1996 – données intégrales

	CSD, DPL type – Genre de SDR ou de LD	Population			Total private dwellings, 2001 – Total des logements privés, 2001	Land area in square kilometres, 2001 – Superficie des terres en kilomètres carrés, 2001	Population density per square kilometre, 2001 – Densité de la population au kilomètre carré, 2001	CD/CSD population rank, 2001 – Rang des DR/SDR selon la population, 2001	
		2001	1996	% change – Variation en %				National	Prov./ Terr.
Waswanipi	TR	1,261	1,085	16.2	326	415.63	3.0	1882	659
Waswanipi	VC	0	0	...	0	211.51	0.0	5185	1362
Wemindji	TR	1,095	1,013 A	8.1	279	377.88	2.9	2054	720
Wemindji	VC	0	0 A	...	0	171.06	0.0	5185	1362
Whapmagoostui	TR	778	626	24.3	200	189.88	4.1	2554	892
Whapmagoostui	VC	0	0	...	0	122.53	0.0	5185	1362
<b>Papineau</b>		<b>20,367</b>	<b>20,308 A</b>	<b>0.3</b>	<b>14,174</b>	<b>2 934.32</b>	<b>6.9</b>	<b>221</b>	<b>73</b>
Boileau	M	220	204 A	7.8	391	132.55	1.7	4154	1298
Bowman	M	563	516	9.1	512	129.58	4.3	3021	1040
Chénéville	M	738	755 A	-2.3	450	64.99	11.4	2629	920
Duhamel	M	361	321	12.5	943	434.20	0.8	3666	1205
Fassett	M	483	500	-3.4	272	12.30	39.3	3250	1104
Lac-des-Plages	M	362	380	-4.7	643	152.85	2.4	3659	1202
Lac-Simon	M	683	667	2.4	1,186	97.26	7.0	2744	962
Lochaber	CT	456	510	-10.6	190	63.46	7.2	3328	1126
Lochaber-Partie-Ouest	CT	460	477	-3.6	181	57.06	8.1	3313	1121
Mayo	M	443	401	10.5	329	72.05	6.1	3367	1137
Montebello	VL	1,039	1,066	-2.5	504	7.85	132.4	2123	750
Montpellier	M	734	835	-12.1	866	247.55	3.0	2636	923
Mulgrave-et-Derry	CU	235	250	-6.0	353	295.22	0.8	4098	1289
Namur	M	532	543	-2.0	374	59.99	8.9	3101	1065
Notre-Dame-de-Bon-Secours-Partie-Nord	P	284	273	4.0	140	264.52	1.1	3947	1267
Notre-Dame-de-la-Paix	P	689	688	0.1	385	105.48	6.5	2731	958
Papineauville	M	2,247	2,262 A	-0.7	1,099	67.19	33.4	1291	420
Plaisance	M	1,004	992	1.2	413	30.75	32.7	2176	765
Ripon	M	1,265	1,315 A	-3.8	865	132.60	9.5	1879	656
Ripon	MDI	553	601 A	-8.0	262	4.76	116.2		
Saint-André-Avellin	M	3,434	3,298 A	4.1	1,627	138.47	24.8	978	294
Saint-Émile-de-Suffolk	M	528	433	21.9	431	58.26	9.1	3121	1074
Saint-Sixte	M	439	456	-3.7	203	80.89	5.4	3383	1142
Thurso	V	2,436	2,498	-2.5	1,046	4.84	503.2	1227	395
Val-des-Bois	M	732	668	9.6	771	224.41	3.3	2639	926
<b>Pontiac</b>		<b>14,565</b>	<b>15,576</b>	<b>-6.5</b>	<b>8,845</b>	<b>12 984.34</b>	<b>1.1</b>	<b>255</b>	<b>90</b>
Alley-et-Cawood	CU	179	185	-3.2	236	314.58	0.6	4291	1313
Bristol	CT	993	1,129	-12.0	999	205.87	4.8	2194	769
Bryson	VL	673	753	-10.6	311	3.29	204.8	2769	970
Campbell's Bay	VL	766	874	-12.4	355	3.54	216.6	2570	900
Chichester	CT	381	462	-17.5	243	221.24	1.7	3577	1185
Clarendon	CT	1,340	1,474	-9.1	891	334.28	4.0	1806	622
Fort-Coulonge	VL	1,661	1,716	-3.2	695	3.19	520.6	1584	524
Grand-Calumet	CT	732	774	-5.4	383	132.14	5.5	2639	926
L'Isle-aux-Allumettes	M	1,385	1,482 A	-6.5	1,036	185.86	7.5	1774	612
L'Chapeau	MDI	411	442 A	-7.0	171	6.15	66.8		
Lac-Nilgaut	UNO	10	0	...	67	9 070.45	0.0	5057	1354
Leslie-Clapham-et-Huddersfield	CU	877	1,002	-12.5	445	462.01	1.9	2372	834
Litchfield	CT	509	484	5.2	309	202.61	2.5	3181	1089
Mansfield-et-Pontefract	CU	2,077	2,115	-1.8	1,013	472.85	4.4	1348	440
Portage-du-Fort	VL	255	289	-11.8	139	4.36	58.4	4035	1280
Rapides-des-Joachims	M	197	185	6.5	136	242.86	0.8	4224	1308
Shawville	VL	1,582	1,632	-3.1	745	5.40	292.9	1630	546
Sheen-Esher-Aberdeen-et-Malakoff	CU	115	127	-9.4	216	569.97	0.2	4522	1331
Thorne	CT	408	397	2.8	278	174.35	2.3	3493	1168
Waltham	M	425	496	-14.3	348	375.50	1.1	3434	1151
<b>Portneuf</b>		<b>44,955</b>	<b>45,185</b>	<b>-0.5</b>	<b>22,597</b>	<b>3 922.85</b>	<b>11.5</b>	<b>122</b>	<b>33</b>
Cap-Santé	V	2,571	2,615	-1.7	1,103	54.79	46.9	1192	379
Deschambault	M	1,263	1,240	1.9	625	56.97	22.2	1880	657
Donnacona	V	5,479	5,739	-4.5	2,412	20.01	273.8	680	203
Gronclines	M	702	718	-2.2	368	68.63	10.2	2697	947
Lac-Blanc	UNO	0	0	...	230	555.52	0.0	5185	1362
Lac-Lapeyrère	UNO	0	0	...	0	385.35	0.0	5185	1362
Lac-Sergent	V	239	198	20.7	357	3.57	67.0	4083	1287
Linton	UNO	0	0	...	289	437.59	0.0	5185	1362
Neuville	V	3,346	3,261 A	2.6	1,432	72.17	46.4	995	300
Neuville	MDI	978	1,013 A	-3.5	473	6.92	141.2		
Notre-Dame-de-Portneuf	P	1,659	1,727	-3.9	741	99.67	16.6	1585	525
Pont-Rouge	V	7,146	6,821 A	4.8	2,943	121.22	59.0	540	165

See symbols, endnotes and abbreviations at the end of the publication. – Voir signes conventionnels, notes de fin de document et abréviations à la fin de la publication.

Table 5. Population and Dwelling Counts, for Census Divisions, Census Subdivisions (Municipalities) and Designated Places (1) (2), 2001 and 1996 Censuses – 100% Data

Tableau 5. Chiffres de population et des logements, divisions de recensement, subdivisions de recensement (municipalités) et localités désignées (1) (2), recensements de 2001 et de 1996 – données intégrales

	CSD, DPL type – Genre de SDR ou de LD	Population			Total private dwellings, 2001 – Total des logements privés, 2001	Land area in square kilometres, 2001 – Superficie des terres en kilomètres carrés, 2001	Population density per square kilometre, 2001 – Densité de la population au kilomètre carré, 2001	CD/CSD population rank, 2001 – Rang des DR/SDR selon la population, 2001	
		2001	1996	% change – Variation en %				National	Prov./ Terr.
Portneuf	V	1,436	1,470	-2.3	704	9.32	154.1	1747	600
Rivière-à-Pierre	M	689	694	-0.7	662	523.34	1.3	2731	958
Saint-Alban	M	1,170	1,159	0.9	659	149.53	7.8	1966	689
Saint-Alban	MDI	649	634 A	2.4	293	1.65	394.5		
Saint-Basile	V	2,575	2,524 A	2.0	1,144	98.20	26.2	1190	377
Saint-Casimir	M	1,582	1,783 A	-11.3	768	66.75	23.7	1630	546
Saint-Gilbert	P	294	323	-9.0	113	37.34	7.9	3912	1257
Saint-Léonard-de-Portneuf	M	1,010	988	2.2	604	140.58	7.2	2165	759
Saint-Marc-des-Carrières	VL	2,855	2,955	-3.4	1,197	16.64	171.5	1098	341
Saint-Raymond	V	8,836	8,733	1.2	4,718	670.58	13.2	453	140
Saint-Thuribe	P	313	360	-13.1	166	51.05	6.1	3850	1247
Saint-Ubalde	M	1,460	1,540	-5.2	962	140.20	10.4	1731	593
Sainte-Christine-d'Auvergne	M	330	337	-2.1	400	143.82	2.3	3777	1234
<b>Rimouski-Neigette</b>		<b>52,289</b>	<b>52,677</b>	<b>-0.7</b>	<b>24,991</b>	<b>2 716.48</b>	<b>19.2</b>	<b>107</b>	<b>27</b>
Esprit-Saint	M	453	472	-4.0	218	168.96	2.7	3333	1128
Grand-Lac-Touradi	UNO	0	0	...	15	145.97	0.0	5185	1362
La Trinité-des-Monts	P	295	283	4.2	171	234.26	1.3	3907	1256
Lac-Huron	UNO	0	3	-100.0	80	964.14	0.0	5185	1362
Le Bic	M	2,872	2,999	-4.2	1,319	82.06	35.0	1092	338
Mont-Label	M	334	355	-5.9	134	31.60	10.6	3761	1229
Pointe-au-Père	V	4,171	4,145	0.6	1,560	18.22	228.9	837	239
Rimouski	V	31,305	31,773	-1.5	15,159	76.18	410.9	134	40
Rimouski-Est	VL	2,058	2,119	-2.9	908	6.03	341.4	1351	442
Saint-Anaclet-de-Lessard	P	2,592	2,546	1.8	1,098	127.21	20.4	1183	372
Saint-Eugène-de-Ladrière	P	474	479	-1.0	223	189.58	2.5	3276	1111
Saint-Fabien	P	1,848	1,838	0.5	1,087	120.24	15.4	1475	495
Saint-Marcellin	P	335	313	7.0	291	117.13	2.9	3759	1228
Saint-Narcisse-de-Rimouski	P	1,009	996	1.3	641	164.16	6.1	2170	761
Saint-Valérien	P	862	830	3.9	575	144.97	5.9	2394	839
Sainte-Blandine	P	2,218	2,114	4.9	912	75.51	29.4	1301	426
Sainte-Odile-sur-Rimouski	P	1,463	1,412	3.6	600	50.24	29.1	1729	591
<b>Rivière-du-Loup</b>		<b>31,826</b>	<b>32,120</b>	<b>-0.9</b>	<b>14,723</b>	<b>1 273.26</b>	<b>25.0</b>	<b>166</b>	<b>48</b>
Cacouna	R	0	0	...	0	0.00	0.0	5185	1362
L'Isle-Verte	M	1,519	1,567 A	-3.1	685	117.37	12.9	1678	573
L'Isle-Verte	MDI	961	971 A	-1.0	435	8.43	114.0		
Notre-Dame-des-Sept-Douleurs	P	44	42	4.8	90	11.61	3.8	4857	1348
Notre-Dame-du-Portage	P	1,172	1,209	-3.1	638	39.91	29.4	1962	686
Rivière-du-Loup	V	17,772	17,801 A	-0.2	8,254	84.23	211.0	225	76
Saint-Antonin	P	3,395	3,368	0.8	1,377	175.94	19.3	986	296
Saint-Arsène	P	1,156	1,198	-3.5	420	70.62	16.4	1978	695
Saint-Cyprien	M	1,231	1,274	-3.4	476	138.13	8.9	1905	666
Saint-Épiphanie	M	885	895	-1.1	379	82.10	10.8	2355	828
Saint-François-Xavier-de-Viger	M	294	305	-3.6	135	109.39	2.7	3912	1257
Saint-Georges-de-Cacouna	P	674	664	1.5	325	56.15	12.0	2766	968
Saint-Georges-de-Cacouna	VL	1,098	1,130	-2.8	509	7.12	154.2	2050	719
Saint-Hubert-de-Rivière-du-Loup	M	1,322	1,374	-3.8	896	189.78	7.0	1820	629
Saint-Modeste	P	890	891	-0.1	339	109.47	8.1	2339	824
Saint-Paul-de-la-Croix	P	374	402	-7.0	200	79.56	4.7	3613	1194
Whitworth	R	0	0	...	0	1.88	0.0	5185	1362
<b>Robert-Cliche</b>		<b>18,771</b>	<b>18,712</b>	<b>0.3</b>	<b>7,598</b>	<b>838.81</b>	<b>22.4</b>	<b>237</b>	<b>79</b>
Beauceville	V	6,261	6,371 A	-1.7	2,593	167.54	37.4	604	181
Saint-Alfred	M	432	467	-7.5	206	43.01	10.0	3411	1148
Saint-Frédéric	P	1,087	1,006	8.1	429	72.87	14.9	2064	724
Saint-Joseph-de-Beauce	V	4,487	4,361 A	2.9	1,775	110.87	40.5	787	233
Saint-Joseph-des-Érables	M	460	455	1.1	144	51.73	8.9	3313	1121
Saint-Jules	P	535	537	-0.4	191	57.37	9.3	3090	1060
Saint-Odilon-de-Cranbourne	P	1,438	1,448	-0.7	514	129.81	11.1	1746	599
Saint-Séverin	P	278	272	2.2	122	58.91	4.7	3964	1271
Saint-Victor	M	2,460	2,408 A	2.2	1,115	121.10	20.3	1219	390
Saint-Victor	MDI	1,203	1,253 A	-4.0	492	7.03	171.2		
Tring-Jonction	VL	1,333	1,387	-3.9	509	25.60	52.1	1810	625
<b>Roussillon †</b>		<b>138,172</b>	<b>132,167</b>	<b>4.5</b>	<b>51,425</b>	<b>425.21</b>	<b>325.0</b>	<b>37</b>	<b>9</b>
Candiac	V	12,675	11,805	7.4	4,702	17.51	723.9	312	104
Châteauguay	V	41,003	41,423	-1.0	15,682	35.89	1 142.4	109	27
Delson	V	7,024	6,703	4.8	2,566	7.13	985.0	549	167

See symbols, endnotes and abbreviations at the end of the publication. – Voir signes conventionnels, notes de fin de document et abréviations à la fin de la publication.



**Table 5. Population and Dwelling Counts, for Census Divisions, Census Subdivisions (Municipalities) and Designated Places (1) (2), 2001 and 1996 Censuses – 100% Data**

**Tableau 5. Chiffres de population et des logements, divisions de recensement, subdivisions de recensement (municipalités) et localités désignées (1) (2), recensements de 2001 et de 1996 – données intégrales**

	CSD, DPL type – Genre de SDR ou de LD	Population			Total private dwellings, 2001 – Total des logements privés, 2001	Land area in square kilometres, 2001 – Superficie des terres en kilomètres carrés, 2001	Population density per square kilometre, 2001 – Densité de la population au kilomètre carré, 2001	CD/CSD population rank, 2001 – Rang des DR/SDR selon la population, 2001	
		2001	1996	% change – Variation en %				National	Prov./ Terr.
Kahnawake 14 ¶	R	¶	¶	¶	¶	51.20	¶		
La Prairie	V	18,896	17,128	10.3	7,486	43.69	432.5	207	72
Léry	V	2,378	2,410	-1.3	977	10.57	224.9	1252	405
Mercier	V	9,442	9,059	4.2	3,326	45.95	205.5	418	131
Saint-Constant	V	22,577	21,933	2.9	7,720	57.30	394.0	174	58
Saint-Isidore	P	2,371	2,401	-1.2	877	51.95	45.6	1255	407
Saint-Mathieu	M	1,961	1,925	1.9	753	31.59	62.1	1410	468
Saint-Philippe	M	3,892	3,656	6.5	1,445	62.22	62.6	880	254
Sainte-Catherine	V	15,953	13,724	16.2	5,891	10.19	1 565.6	252	86
<b>Rouville</b>		<b>29,980</b>	<b>30,177 A</b>	<b>-0.7</b>	<b>11,760</b>	<b>483.21</b>	<b>62.0</b>	<b>172</b>	<b>50</b>
Ange-Gardien	M	1,994	1,911 A	4.3	740	89.90	22.2	1386	459
L'Ange-Gardien	MDI	692	599 A	15.5	302	1.02	681.4		
Marieville	V	7,240	7,636 A	-5.2	2,929	62.78	115.3	536	163
Richelieu	V	4,851	4,711 A	3.0	1,931	31.03	156.3	750	223
Rougemont	M	2,583	2,700 A	-4.3	1,002	43.90	58.8	1189	376
Saint-Césaire	V	4,850	4,935 A	-1.7	1,965	83.55	58.0	751	224
Saint-Mathias-sur-Richelieu	M	4,149	4,014	3.4	1,605	47.19	87.9	843	243
Saint-Paul-d'Abbotsford	P	2,863	2,789	2.7	1,072	79.45	36.0	1095	340
Sainte-Angèle-de-Monnoir	P	1,450	1,481	-2.1	516	45.40	31.9	1738	596
<b>Rouyn-Noranda</b>		<b>39,621</b>	<b>42,638</b>	<b>-7.1</b>	<b>18,545</b>	<b>5 991.81</b>	<b>6.6</b>	<b>138</b>	<b>38</b>
Arntfield	M	471	433	8.8	217	396.52	1.2	3288	1115
Bellecombe	M	731	755	-3.2	291	691.42	1.1	2642	928
Cadillac	V	828	930	-11.0	372	366.32	2.3	2453	861
Cléricky	M	481	538	-10.6	191	185.59	2.6	3255	1106
Cloutier	M	351	356	-1.4	145	89.78	3.9	3702	1214
D'Alembert	M	920	810	13.6	340	380.74	2.4	2293	806
Destor	M	391	445	-12.1	222	258.37	1.5	3541	1179
Évain	M	3,750	3,892	-3.6	1,355	195.90	19.1	915	267
Lac-Montanier	UNO	0	0	...	0	252.63	0.0	5185	1362
Lac-Surimau	UNO	0	7	-100.0	0	170.23	0.0	5185	1362
McWatters	M	1,815	1,914	-5.2	703	440.14	4.1	1495	499
Mont-Brun	M	519	537	-3.4	213	505.08	1.0	3146	1082
Montbeillard	M	728	677	7.5	346	308.82	2.4	2648	931
Rapide-des-Cèdres	UNO	10	0	...	7	1 019.82	0.0	5057	1354
Rollet	M	356	408	-12.7	176	382.38	0.9	3686	1210
Rouyn-Noranda	V	28,270	30,936 A	-8.6	13,967	348.07	81.2	146	44
<b>Sept-Rivières-Caniapiscau</b>		<b>38,931</b>	<b>40,905</b>	<b>-4.8</b>	<b>17,510</b>	<b>101 670.03</b>	<b>0.4</b>	<b>142</b>	<b>39</b>
Caniapiscau	UNO	0	0	...	0	34 868.25	0.0	5185	1362
Fermont	V	2,918	3,234	-9.8	1,446	470.67	6.2	1077	330
Gallix	M	671	616	8.9	427	73.13	9.2	2773	972
Kawawachikamach	TR	540	487	10.9	127	30.83	17.5	3077	1055
Lac-John	R	23	38 A	-39.5	13	0.62	37.1	4976	1352
Lac-Juillet	UNO	0	0	...	0	3 030.78	0.0	5185	1362
Lac-Vacher	UNO	0	0	...	0	475.85	0.0	5185	1362
Lac-Walker	UNO	104	128	-18.8	73	17 683.24	0.0	4573	1337
Maliotenam 27A	R	1,095	1,004	9.1	341	5.06	216.4	2054	720
Matimekosh	R	449	397 A	13.1	184	0.74	610.4	3346	1133
Moisie	V	930	897	3.7	575	1 396.99	0.7	2280	799
Port-Cartier	V	6,412	7,070	-9.3	2,764	292.86	21.9	594	178
Rivière-Mouchalagane	UNO	0	0	...	0	32 297.70	0.0	5185	1362
Rivière-Nipissis	UNO	0	0	...	0	9 914.36	0.0	5185	1362
Rivière-Pentecôte	M	622	640	-2.8	310	808.47	0.8	2874	999
Schefferville	V	240	290 A	-17.2	202	25.11	9.6	4080	1286
Sept-Îles	V	23,791	25,224	-5.7	10,738	294.20	80.9	168	53
Uashat	R	1,136	880	29.1	310	1.19	950.8	2007	704
<b>Témiscamingue</b>		<b>17,504</b>	<b>18,027</b>	<b>-2.9</b>	<b>7,791</b>	<b>16 401.83</b>	<b>1.1</b>	<b>243</b>	<b>84</b>
Angliers	VL	331	306	8.2	233	297.22	1.1	3771	1232
Béarn	M	942	973	-3.2	375	501.34	1.9	2261	794
Belleterre	V	381	395	-3.5	211	551.29	0.7	3577	1185
Duhamel-Ouest	M	766	671	14.2	301	91.75	8.3	2570	900
Fugèreville	M	345	376	-8.2	210	156.81	2.2	3720	1217
Guérin	CT	300	297	1.0	175	189.92	1.6	3894	1253
Hunter's Point	S-E	5	3	66.7	27	1.22	4.1	5117	1360
Kebaowek	R	242	205	18.0	87	0.20	1 221.6	4068	1282

See symbols, endnotes and abbreviations at the end of the publication. – Voir signes conventionnels, notes de fin de document et abréviations à la fin de la publication.

**Table 5. Population and Dwelling Counts, for Census Divisions, Census Subdivisions (Municipalities) and Designated Places (1) (2), 2001 and 1996 Censuses – 100% Data**

**Tableau 5. Chiffres de population et des logements, divisions de recensement, subdivisions de recensement (municipalités) et localités désignées (1) (2), recensements de 2001 et de 1996 – données intégrales**

	CSD, DPL type – Genre de SDR ou de LD	Population			Total private dwellings, 2001 – Total des logements privés, 2001	Land area in square kilometres, 2001 – Superficie des terres en kilomètres carrés, 2001	Population density per square kilometre, 2001 – Densité de la population au kilomètre carré, 2001	CD/CSD population rank, 2001 – Rang des DR/SDR selon la population, 2001	
		2001	1996	% change – Variation en %				National	Prov./ Terr.
Kipawa	M	521	549	-5.1	228	36.76	14.2	3142	1079
Laforce	M	303	295	2.7	106	440.23	0.7	3885	1251
Latulipe-et-Gaboury	CU	357	351	1.7	203	268.99	1.3	3681	1208
Laverlochère	P	757	813	-6.9	305	105.05	7.2	2593	908
Lorrainville	M	1,411	1,507	-6.4	585	88.07	16.0	1767	611
Lorrainville	MDI	1,077	1,125 A	-4.3	467	3.75	287.0		
Moffet	M	234	226	3.5	145	342.84	0.7	4106	1292
Nédelec	CT	429	474	-9.5	186	373.52	1.1	3423	1149
Notre-Dame-du-Nord	M	1,109	1,250	-11.3	554	74.27	14.9	2038	716
Rémigny	M	367	364	0.8	159	896.18	0.4	3639	1199
Rivière-Kipawa	UNO	85	92	-7.6	54	10 815.59	0.0	4656	1341
Saint-Bruno-de-Guigues	M	1,129	1,117	1.1	431	125.34	9.0	2014	707
Saint-Édouard-de-Fabre	P	675	734	-8.0	278	192.17	3.5	2763	966
Saint-Eugène-de-Guigues	M	439	423	3.8	258	110.05	4.0	3383	1142
Témiscaming	V	2,903	3,112	-6.7	1,237	717.87	4.0	1085	335
Timiskaming	R	549	478	14.9	167	18.82	29.2	3056	1052
Ville-Marie	V	2,770	2,855	-3.0	1,225	6.11	453.5	1129	348
Winneway	S-E	154	161	-4.3	51	0.22	705.8	4396	1324
<b>Témiscouata</b>		<b>22,420</b>	<b>23,082</b>	<b>-2.9</b>	<b>10,638</b>	<b>3 904.77</b>	<b>5.7</b>	<b>208</b>	<b>67</b>
Auclair	M	520	546	-4.8	235	105.26	4.9	3145	1081
Biencourt	M	619	675	-8.3	299	187.30	3.3	2885	1002
Cabano	V	3,213	3,086	4.1	1,581	111.97	28.7	1023	313
Dégelis	V	3,317	3,437	-3.5	1,436	556.63	6.0	1000	304
Lac-des-Aigles	M	657	644	2.0	282	87.05	7.5	2796	977
Lejeune	M	381	371	2.7	203	270.74	1.4	3577	1185
Notre-Dame-du-Lac	V	2,152	2,193	-1.9	981	106.35	20.2	1323	433
Packington	P	580	637	-8.9	368	118.29	4.9	2973	1030
Pohénégamook	V	3,097	3,259	-5.0	1,422	340.31	9.1	1043	318
Rivière-Bleue	M	1,477	1,517	-2.6	776	174.08	8.5	1714	585
Saint-Athanase	M	336	391	-14.1	162	292.55	1.1	3756	1227
Saint-Elzéar	M	324	374	-13.4	156	150.45	2.2	3802	1239
Saint-Eusèbe	P	636	662	-3.9	272	129.46	4.9	2837	986
Saint-Honoré-de-Témiscouata	M	804	838	-4.1	372	264.61	3.0	2498	873
Saint-Jean-de-la-Lande	M	296	323	-8.4	138	107.11	2.8	3906	1255
Saint-Juste-du-Lac	M	657	654	0.5	394	168.19	3.9	2796	977
Saint-Louis-du-Ha! Ha!	P	1,427	1,471	-3.0	600	112.31	12.7	1756	603
Saint-Marc-du-Lac-Long	P	469	486	-3.5	288	148.88	3.2	3293	1116
Saint-Michel-du-Squatec	P	1,332	1,380	-3.5	589	362.11	3.7	1812	626
Saint-Pierre-de-Lamy	M	126	138	-8.7	84	111.12	1.1	4480	1329
<b>Thérèse-De Blainville</b>		<b>130,514</b>	<b>119,240</b>	<b>9.5</b>	<b>48,045</b>	<b>206.32</b>	<b>632.6</b>	<b>39</b>	<b>10</b>
Blainville	V	36,029	29,603	21.7	12,783	55.10	653.9	123	37
Bois-des-Filion	V	7,712	7,124	8.3	2,891	4.28	1 803.2	504	154
Boisbriand	V	26,729	25,227	6.0	9,495	27.76	962.8	151	46
Lorraine	V	9,476	8,876	6.8	3,056	6.04	1 568.6	414	130
Rosemère	V	13,391	12,025	11.4	4,659	10.77	1 243.0	297	99
Sainte-Anne-des-Plaines	V	12,908	12,908	0.0	4,282	92.79	139.1	309	102
Sainte-Thérèse	V	24,269	23,477	3.4	10,879	9.58	2 533.9	164	51
<b>Vallée-de-l'Or</b>		<b>42,375</b>	<b>44,389</b>	<b>-4.5</b>	<b>18,445</b>	<b>24 267.97</b>	<b>1.7</b>	<b>127</b>	<b>36</b>
Belcourt	M	272	285	-4.6	127	410.92	0.7	3980	1273
Dubuisson	M	1,686	1,655	1.9	666	162.57	10.4	1576	520
Kitcisakik	S-E	219	214	2.3	60	0.58	378.4	4156	1299
Lac-Fouillac	UNO	77	174	-55.7	28	240.70	0.3	4689	1342
Lac-Granet	UNO	94	6	1466.7	41	234.85	0.4	4619	1338
Lac-Metei	UNO	0	0	...	0	71.91	0.0	5185	1362
Lac-Simon	R	993	914	8.6	207	3.24	306.8	2194	769
Malartic	V	3,704	4,154	-10.8	1,704	147.96	25.0	920	270
Matchi-Manitou	UNO	0	0 A	...	0	164.62	0.0	5185	1362
Réservoir-Dozois	UNO	0	0	...	0	3 825.57	0.0	5185	1362
Rivière-Héva	M	1,119	1,096	2.1	438	166.10	6.7	2029	714
Senneterre	P	1,192	1,169	2.0	511	568.77	2.1	1942	677
Senneterre	V	3,275	3,535 A	-7.4	1,476	14 887.44	0.2	1009	308
Sullivan	M	3,529	3,312	6.6	1,386	32.61	108.2	956	287
Val-d'Or	V	22,748	24,479 A	-7.1	10,580	2 889.53	7.9	173	57
Val-Senneville	M	2,479	2,408	2.9	861	273.51	9.1	1210	386
Vassan	M	988	988	0.0	360	187.06	5.3	2205	772

See symbols, endnotes and abbreviations at the end of the publication. – Voir signes conventionnels, notes de fin de document et abréviations à la fin de la publication.



**Table 5. Population and Dwelling Counts, for Census Divisions, Census Subdivisions (Municipalities) and Designated Places (1) (2), 2001 and 1996 Censuses – 100% Data**

**Tableau 5. Chiffres de population et des logements, divisions de recensement, subdivisions de recensement (municipalités) et localités désignées (1) (2), recensements de 2001 et de 1996 – données intégrales**

	CSD, DPL type – Genre de SDR ou de LD	Population			Total private dwellings, 2001 – Total des logements privés, 2001	Land area in square kilometres, 2001 – Superficie des terres en kilomètres carrés, 2001	Population density per square kilometre, 2001 – Densité de la population au kilomètre carré, 2001	CD/CSD population rank, 2001 – Rang des DR/SDR selon la population, 2001	
		2001	1996	% change – Variation en %				National	Prov./ Terr.
<b>Vaudreuil-Soulanges</b>		<b>102,100</b>	<b>95,318</b>	<b>7.1</b>	<b>39,977</b>	<b>855.82</b>	<b>119.3</b>	<b>55</b>	<b>14</b>
Coteau-du-Lac	M	5,573	4,960	12.4	2,055	47.42	117.5	672	199
Hudson	V	4,796	4,796	0.0	2,030	21.75	220.5	758	227
L'Île-Cadieux	V	127	121	5.0	61	0.57	224.0	4477	1328
L'Île-Perrot	V	9,375	9,178	2.1	3,982	5.56	1 686.9	423	133
Les Cèdres	M	5,128	4,641	10.5	1,915	78.37	65.4	718	213
Les Cèdres	MDI	1,431	1,242 A	15.2	532	1.61	889.5		
Les Coteaux	M	3,010	2,843	5.9	1,211	11.62	259.1	1057	324
Notre-Dame-de-l'Île-Perrot	M	8,546	7,059	21.1	3,083	27.79	307.5	468	143
Pincourt	V	10,107	10,023	0.8	3,608	7.54	1 340.0	395	126
Pointe-des-Cascades	VL	913	910	0.3	383	2.79	327.6	2302	810
Pointe-Fortune	VL	457	451	1.3	242	8.35	54.7	3324	1123
Rigaud	M	6,095	6,057	0.6	2,666	99.08	61.5	623	184
Rivière-Beaudette	M	1,464	1,381	6.0	730	18.47	79.2	1727	590
Rivière-Beaudette	MDI	242	234 A	3.4	108	0.37	654.1		
Saint-Clet	M	1,586	1,524	4.1	588	39.21	40.5	1627	544
Saint-Lazare	P	12,895	11,193	15.2	4,361	66.53	193.8	310	103
Saint-Polycarpe	M	1,657	1,676	-1.1	646	69.97	23.7	1587	527
Saint-Polycarpe	MDI	703	617 A	13.9	297	3.31	212.5		
Saint-Télesphore	P	773	805	-4.0	337	60.42	12.8	2560	896
Saint-Zotique	VL	4,158	3,683	12.9	1,766	25.19	165.0	841	242
Sainte-Justine-de-Newton	P	888	934	-4.9	417	84.52	10.5	2348	827
Sainte-Marthe	M	1,094	1,090	0.4	422	79.69	13.7	2056	722
Terrasse-Vaudreuil	M	2,047	1,977	3.5	810	1.04	1 977.2	1358	445
Très-Saint-Rédempteur	P	598	622	-3.9	250	26.10	22.9	2937	1020
Vaudreuil-Dorion	V	19,920	18,466	7.9	8,078	72.47	274.9	197	67
Vaudreuil-sur-le-Lac	VL	893	928	-3.8	336	1.37	650.5	2333	823
<b>Ontario †</b>		<b>11,410,046</b>	<b>10,753,573</b>	<b>6.1</b>	<b>4,556,240</b>	<b>907 655.59</b>	<b>12.6</b>		
<b>Algoma District †</b>		<b>118,567</b>	<b>125,455</b>	<b>-5.5</b>	<b>59,400</b>	<b>48 737.22</b>	<b>2.4</b>	<b>47</b>	<b>20</b>
Algoma, Unorganized, North Part	UNO	6,114	6,161 A	-0.8	6,353	44 132.64	0.1	621	203
Hawk Junction	LSB	296	285	3.9	186	83.14	3.6		
Missanabie	LSB	49	51	-3.9	38	0.30	165.4		
Oba	LSB	10	5	100.0	41	101.05	0.1		
Searchmont	LSB	365	395	-7.6	334	379.21	1.0		
Algoma, Unorganized, South East Part	UNO	0	0	...	25	41.71	0.0	5185	545
Blind River	T	3,969	4,374 A	-9.3	2,335	520.57	7.6	871	250
Bruce Mines	T	627	653	-4.0	303	6.13	102.3	2862	399
Dubreuilville	TP	967	990	-2.3	354	89.57	10.8	2225	359
Elliot Lake	C	11,956	13,588	-12.0	6,148	698.12	17.1	329	116
Garden River 14	R	859	¶	...	316	128.10	6.7	2400	371
Goulais Bay 15A ¶	R	¶	¶	¶	¶	6.42	¶		
Gros Cap 49	R	61	¶	...	26	34.57	1.8	4762	527
Hilton	TP	258	255	1.2	300	115.78	2.2	4026	476
Hilton Beach	VL	174	213	-18.3	143	2.46	70.8	4312	497
Hornepayne	TP	1,362	1,480	-8.0	559	204.52	6.7	1793	332
Huron Shores	TP	1,794	1,877 A	-4.4	1,254	455.32	3.9	1510	317
Iron Bridge	DMU	686	777 A	-11.7	367	32.52	21.1		
Jocelyn	TP	298	294	1.4	373	132.53	2.2	3900	465
Johnson	TP	658	729	-9.7	480	119.67	5.5	2795	396
Laird	TP	1,021	1,073	-4.8	509	102.02	10.0	2147	352
Macdonald, Meredith and Aberdeen									
Additional	TP	1,452	1,521	-4.5	768	161.93	9.0	1736	326
Michipicoten	TP	3,668	4,145	-11.5	1,655	417.78	8.8	929	257
Missanabie 62	R	0	0	...	0	1.07	0.0	5185	545
Mississagi River 8	R	360	328	9.8	139	18.29	19.7	3668	450
North Shore	TP	544	678	-19.8	392	230.80	2.4	3070	412
Plummer Additional	TP	671	693	-3.2	419	221.32	3.0	2773	394
Prince	TP	1,010	971	4.0	440	84.28	12.0	2165	353
Rankin Location 15D ¶	R	¶	¶	¶	¶	15.51	¶		
Sagamok	R	870	¶	...	330	97.65	8.9	2383	370
Sault Ste. Marie	C	74,566	80,054	-6.9	32,822	223.45	333.7	57	28
Serpent River 7	R	323	295	9.5	139	75.83	4.3	3806	462
Shedden	TP	816	899	-9.2	393	106.02	7.7	2475	376
St. Joseph	TP	1,201	1,235	-2.8	902	129.25	9.3	1932	343

See symbols, endnotes and abbreviations at the end of the publication. – Voir signes conventionnels, notes de fin de document et abréviations à la fin de la publication.

Table 5. Population and Dwelling Counts, for Census Divisions, Census Subdivisions (Municipalities) and Designated Places (1) (2), 2001 and 1996 Censuses – 100% Data

Tableau 5. Chiffres de population et des logements, divisions de recensement, subdivisions de recensement (municipalités) et localités désignées (1) (2), recensements de 2001 et de 1996 – données intégrales

	CSD, DPL type – Genre de SDR ou de LD	Population			Total private dwellings, 2001 – Total des logements privés, 2001	Land area in square kilometres, 2001 – Superficie des terres en kilomètres carrés, 2001	Population density per square kilometre, 2001 – Densité de la population au kilomètre carré, 2001	CD/CSD population rank, 2001 – Rang des DR/SDR selon la population, 2001	
		2001	1996	% change – Variation en %				National	Prov./ Terr.
Tarbutt and Tarbutt Additional	TP	466	442	5.4	409	52.82	8.8	3304	421
Thessalon	T	1,386	1,485	-6.7	606	4.38	316.8	1773	329
Thessalon 12	R	123	¶	...	40	9.79	12.6	4490	508
White River	TP	993	1,022	-2.8	468	96.94	10.2	2194	356
<b>Brant County †</b>		<b>118,485</b>	<b>114,564</b>	<b>3.4</b>	<b>46,367</b>	<b>1 092.94</b>	<b>108.4</b>	<b>48</b>	<b>21</b>
Brant	C	31,669	29,800 A	6.3	11,327	845.49	37.5	132	49
Brantford	C	86,417	84,764	2.0	34,881	71.56	1 207.6	49	26
New Credit (Part) 40A	R	399	¶	...	159	20.05	19.9	3518	437
Six Nations (Part) 40 ¶	R	¶	¶	¶	¶	155.83	¶		
<b>Bruce County</b>		<b>63,892</b>	<b>65,680</b>	<b>-2.7</b>	<b>36,864</b>	<b>4 155.53</b>	<b>15.4</b>	<b>93</b>	<b>36</b>
Arran-Elderslie	TP	6,577	6,851 A	-4.0	2,705	460.13	14.3	584	192
Tara	DMU	905	903 A	0.2	382	2.39	378.8		
Brockton	TP	9,658	10,163 A	-5.0	3,987	565.07	17.1	408	143
Huron-Kinloss	TP	6,224	6,284 A	-1.0	3,560	475.44	13.1	609	198
Kincardine	TP	11,029	11,908 A	-7.4	5,257	578.38	19.1	362	125
Tiverton	DMU	743	824 A	-9.8	338	2.28	326.0		
Neyaashiinigmiing	R	587	¶	...	248	63.81	9.2	2955	407
Northern Bruce Peninsula	TP	3,599	3,500 A	2.8	4,477	782.23	4.6	947	259
Lion's Head	DMU	500	550 A	-9.1	300	2.01	248.8		
Saugeen 29	R	677	638	6.1	1,396	40.78	16.6	2758	393
Saugeen Shores	T	11,388	12,084 A	-5.8	6,215	170.58	66.8	349	120
South Bruce	TP	6,063	6,248 A	-3.0	2,278	487.19	12.4	624	204
South Bruce Peninsula	T	8,090	8,004 A	1.1	6,741	531.92	15.2	480	167
Hepworth	DMU	485	470 A	3.2	189	3.51	138.2		
<b>Chatham-Kent Division</b>		<b>107,709</b>	<b>109,650</b>	<b>-1.8</b>	<b>45,407</b>	<b>2 470.76</b>	<b>43.6</b>	<b>52</b>	<b>23</b>
Chatham-Kent	C	107,341	109,350 A	-1.8	45,241	2 457.97	43.7	36	20
Bothwell	DMU	1,002	990 A	1.2	419	2.01	497.9		
Erie Beach	DMU	223	251 A	-11.2	125	0.25	884.9		
Erieau	DMU	442	499 A	-11.4	326	0.70	633.1		
Highgate	DMU	386	446 A	-13.5	168	2.88	134.2		
Thamesville	DMU	928	972 A	-4.5	400	2.21	419.3		
Moravian 47	R	368	300	22.7	166	12.79	28.8	3635	443
<b>Cochrane District †</b>		<b>85,247</b>	<b>93,240</b>	<b>-8.6</b>	<b>37,733</b>	<b>141 243.97</b>	<b>0.6</b>	<b>68</b>	<b>29</b>
Abitibi 70	R	127	92	38.0	38	78.70	1.6	4477	507
Black River-Matheson	TP	2,912	3,222 A	-9.6	1,489	2 290.98	1.3	1080	274
Cochrane	T	5,690	5,955 A	-4.5	2,586	538.74	10.6	663	213
Cochrane, Unorganized, North Part	UNO	2,949	3,702 A	-20.3	1,687	130 594.95	0.0	1070	272
Jogues	LSB	395	422	-6.4	145	79.28	5.0		
Cochrane, Unorganized, South East Part	UNO	21	29	-27.6	18	53.14	0.4	4984	542
Cochrane, Unorganized, South West Part	UNO	0	2	-100.0	0	553.36	0.0	5185	545
Constance Lake 92	R	723	596	21.3	207	26.20	27.6	2656	387
Factory Island 1	R	1,430	1,286	11.2	376	3.08	464.5	1750	328
Fauquier-Strickland	TP	678	747 A	-9.2	431	1 013.55	0.7	2756	392
Flying Post 73	R	0	0	...	0	58.33	0.0	5185	545
Fort Albany (Part) 67	R	441	601	-26.6	160	4.17	105.7	3378	427
Hearst	T	5,825	6,049	-3.7	2,444	98.67	59.0	649	211
Iroquois Falls	T	5,217	5,714	-8.7	2,359	599.42	8.7	704	222
Kapuskasing	T	9,238	10,036	-8.0	4,031	83.98	110.0	430	147
Mattice-Val Côté	TP	891	935	-4.7	421	414.64	2.1	2338	369
Moonbeam	TP	1,201	1,322	-9.2	979	235.17	5.1	1932	343
Moose Factory 68 ¶	R	¶	0	¶	¶	168.83	¶		
Moosonee	T	936	1,939 A	-51.7	297	533.82	1.8	2272	363
New Post 69	R	0	0	...	0	19.07	0.0	5185	545
New Post 69A	R	105	71	47.9	27	1.24	85.0	4566	516
Opasatika	TP	325	349	-6.9	132	329.98	1.0	3797	461
Smooth Rock Falls	T	1,830	1,982	-7.7	862	199.79	9.2	1486	313
Timmins	C	43,686	47,499	-8.0	18,806	2 961.52	14.8	104	43
Val Rita-Harty	TP	1,022	1,112	-8.1	383	382.64	2.7	2146	351
<b>Dufferin County</b>		<b>51,013</b>	<b>45,657</b>	<b>11.7</b>	<b>18,160</b>	<b>1 485.68</b>	<b>34.3</b>	<b>110</b>	<b>41</b>
Amaranth	TP	3,770	3,450	9.3	1,234	264.52	14.3	912	252
East Garafraxa	TP	2,214	2,084	6.2	744	165.72	13.4	1303	300
East Luther Grand Valley	TP	2,842	2,773	2.5	968	158.20	18.0	1101	278

See symbols, endnotes and abbreviations at the end of the publication. – Voir signes conventionnels, notes de fin de document et abréviations à la fin de la publication.



**Table 5. Population and Dwelling Counts, for Census Divisions, Census Subdivisions (Municipalities) and Designated Places (1) (2), 2001 and 1996 Censuses – 100% Data**

**Tableau 5. Chiffres de population et des logements, divisions de recensement, subdivisions de recensement (municipalités) et localités désignées (1) (2), recensements de 2001 et de 1996 – données intégrales**

	CSD, DPL type – Genre de SDR ou de LD	Population			Total private dwellings, 2001 – Total des logements privés, 2001	Land area in square kilometres, 2001 – Superficie des terres en kilomètres carrés, 2001	Population density per square kilometre, 2001 – Densité de la population au kilomètre carré, 2001	CD/CSD population rank, 2001 – Rang des DR/SDR selon la population, 2001	
		2001	1996	% change – Variation en %				National	Prov./ Terr.
Melancthon	TP	2,796	2,607	7.2	1,037	312.62	8.9	1119	283
Mono	T	6,922	6,552	5.6	2,490	277.77	24.9	555	181
Mulmur	TP	3,099	2,903	6.8	1,443	286.73	10.8	1042	269
Orangeville	T	25,248	21,498	17.4	8,746	15.57	1 621.5	159	59
Shelburne	T	4,122	3,790	8.8	1,498	4.54	908.2	845	244
<b>Durham Regional Municipality</b>		<b>506,901</b>	<b>458,616</b>	<b>10.5</b>	<b>175,738</b>	<b>2 523.48</b>	<b>200.9</b>	<b>11</b>	<b>5</b>
Ajax	T	73,753	64,430	14.5	23,642	67.09	1 099.3	60	29
Brock	TP	12,110	11,705	3.5	4,866	423.73	28.6	325	114
Clarington	T	69,834	60,615	15.2	23,619	611.06	114.3	69	32
Mississaugas of Scugog Island	R	51	¶	...	28	2.58	19.7	4805	530
Oshawa	C	139,051	134,364	3.5	53,298	145.65	954.7	27	14
Pickering	C	87,139	78,989	10.3	27,188	231.58	376.3	46	24
Scugog	TP	20,173	18,837	7.1	7,473	474.62	42.5	193	71
Uxbridge	TP	17,377	15,882	9.4	6,094	420.65	41.3	230	81
Whitby	T	87,413	73,794	18.5	29,530	146.52	596.6	45	23
<b>Elgin County</b>		<b>81,553</b>	<b>79,159</b>	<b>3.0</b>	<b>31,800</b>	<b>1 880.83</b>	<b>43.4</b>	<b>72</b>	<b>31</b>
Aylmer	T	7,126	7,022 A	1.5	2,739	6.05	1 178.2	543	180
Bayham	TP	6,375	6,234 A	2.3	2,338	244.99	26.0	596	194
Vienna	DMU	566	490 A	15.5	189	2.69	210.6		
Central Elgin	TP	12,360	12,156 A	1.7	4,832	283.45	43.6	321	111
Dutton/Dunwich	TP	3,696	3,603 A	2.6	1,453	294.63	12.5	924	255
Malahide	TP	8,809	8,891 A	-0.9	2,844	395.24	22.3	455	155
Springfield	DMU	708	741 A	-4.5	234	1.93	367.2		
Southwold	TP	4,487	4,273 A	5.0	1,581	301.71	14.9	787	232
St. Thomas	C	33,236	31,407 A	5.8	13,792	32.24	1 030.9	127	47
West Elgin	TP	5,464	5,573 A	-2.0	2,221	322.52	16.9	683	216
<b>Essex County</b>		<b>374,975</b>	<b>350,329</b>	<b>7.0</b>	<b>149,744</b>	<b>1 851.59</b>	<b>202.5</b>	<b>18</b>	<b>12</b>
Amherstburg	T	20,339	19,273 A	5.5	7,667	185.67	109.5	192	70
Essex	T	20,085	19,437 A	3.3	8,103	277.95	72.3	195	72
Kingsville	T	19,619	18,409 A	6.6	7,226	246.83	79.5	201	73
Lakeshore	T	28,746	26,127 A	10.0	10,834	530.67	54.2	143	53
LaSalle	T	25,285	20,566	22.9	8,504	65.25	387.5	158	58
Leamington	T	27,138	25,389 A	6.9	9,941	262.45	103.4	150	56
Pelee	TP	256	283	-9.5	377	41.84	6.1	4034	477
Tecumseh	T	25,105	23,151 A	8.4	8,559	120.31	208.7	160	60
Windsor	C	208,402	197,694	5.4	88,533	120.63	1 727.7	16	8
<b>Frontenac County</b>		<b>138,606</b>	<b>136,365</b>	<b>1.6</b>	<b>66,606</b>	<b>3 672.77</b>	<b>37.7</b>	<b>35</b>	<b>16</b>
Central Frontenac	TP	4,557	4,615 A	-1.3	3,378	970.18	4.7	781	230
Frontenac Islands	TP	1,638	1,661 A	-1.4	1,193	174.99	9.4	1597	320
Kingston	C	114,195	112,605 A	1.4	50,755	450.39	253.5	32	17
North Frontenac	TP	1,801	1,773 A	1.6	2,739	1 135.92	1.6	1502	315
South Frontenac	TP	16,415	15,711 A	4.5	8,541	941.29	17.4	244	85
<b>Greater Sudbury Division</b>		<b>155,268</b>	<b>165,362 A</b>	<b>-6.1</b>	<b>68,710</b>	<b>3 364.97</b>	<b>46.1</b>	<b>30</b>	<b>14</b>
Greater Sudbury	C	155,219	165,336 A	-6.1	68,690	3 354.34	46.3	24	11
Wahnapeitei 11	R	49	26	88.5	20	10.63	4.6	4826	534
<b>Grey County</b>		<b>89,073</b>	<b>87,621 A</b>	<b>1.7</b>	<b>42,396</b>	<b>4 508.20</b>	<b>19.8</b>	<b>64</b>	<b>28</b>
Blue Mountains	T	6,116	5,667 A	7.9	5,374	286.77	21.3	620	202
Chatsworth	TP	6,280	6,278 A	0.0	2,627	595.29	10.5	602	196
Chatsworth	DMU	517	522 A	-1.0	216	0.78	663.8		
Georgian Bluffs	TP	10,152	10,256 A	-1.0	4,399	603.79	16.8	394	137
Shallow Lake	DMU	487	491 A	-0.8	184	1.92	253.3		
Georgian Highlands	T	10,381	10,497 A	-1.1	4,877	589.03	17.6	388	135
Grey Highlands	TP	9,196	8,620 A	6.7	4,855	880.68	10.4	433	148
Flesherton	DMU	617	625 A	-1.3	286	3.63	170.2		
Hanover	T	6,869	6,965 A	-1.4	3,005	9.81	700.5	563	185
Owen Sound	C	21,431	21,390	0.2	9,532	23.51	911.5	179	65
Southgate	TP	6,907	6,449 A	7.1	2,665	643.95	10.7	559	183
West Grey	TP	11,741	11,499 A	2.1	5,062	875.37	13.4	333	118
Neustadt	DMU	562	568 A	-1.1	244	2.88	195.2		

See symbols, endnotes and abbreviations at the end of the publication. – Voir signes conventionnels, notes de fin de document et abréviations à la fin de la publication.

**Table 5. Population and Dwelling Counts, for Census Divisions, Census Subdivisions (Municipalities) and Designated Places (1) (2), 2001 and 1996 Censuses – 100% Data**

**Tableau 5. Chiffres de population et des logements, divisions de recensement, subdivisions de recensement (municipalités) et localités désignées (1) (2), recensements de 2001 et de 1996 – données intégrales**

	CSD, DPL type – Genre de SDR ou de LD	Population			Total private dwellings, 2001 – Total des logements privés, 2001	Land area in square kilometres, 2001 – Superficie des terres en kilomètres carrés, 2001	Population density per square kilometre, 2001 – Densité de la population au kilomètre carré, 2001	CD/CSD population rank, 2001 – Rang des DR/SDR selon la population, 2001	
		2001	1996	% change – Variation en %				National	Prov./ Terr.
<b>Haldimand-Norfolk Regional Municipality †</b>		<b>104,670</b>	<b>102,575</b>	<b>2.0</b>	<b>42,907</b>	<b>2 894.20</b>	<b>36.2</b>	<b>53</b>	<b>24</b>
Haldimand	C	43,728	42,041 A	4.0	17,514	1 252.37	34.9	103	42
New Credit (Part) 40A	R	95	¶	...	34	4.79	19.8	4610	519
Norfolk	C	60,847	60,534 A	0.5	25,359	1 606.95	37.9	81	35
Six Nations (Part) 40 ¶		¶	¶	¶	¶	30.08	¶		
<b>Haliburton County</b>		<b>15,085</b>	<b>15,321</b>	<b>-1.5</b>	<b>19,932</b>	<b>4 025.33</b>	<b>3.7</b>	<b>252</b>	<b>48</b>
Dysart and Others	TP	4,924	5,380	-8.5	6,177	1 473.87	3.3	739	225
Highlands East	TP	3,022	2,918 A	3.6	3,917	701.48	4.3	1056	271
Minden Hills	TP	5,312	5,336 A	-0.4	5,666	847.85	6.3	699	221
Sherborne, Stanhope, McClintock, Livingstone, Lawrence and Nightingale	TP	1,827	1,687 A	8.3	4,172	1 002.13	1.8	1489	314
<b>Halton Regional Municipality</b>		<b>375,229</b>	<b>339,875</b>	<b>10.4</b>	<b>136,668</b>	<b>967.04</b>	<b>388.0</b>	<b>17</b>	<b>11</b>
Burlington	C	150,836	136,976	10.1	59,020	185.71	812.2	25	12
Halton Hills	T	48,184	42,390	13.7	16,715	276.35	174.4	95	39
Milton	T	31,471	32,104	-2.0	10,933	366.46	85.9	133	50
Oakville	T	144,738	128,405	12.7	50,000	138.51	1 044.9	26	13
<b>Hamilton Division</b>		<b>490,268</b>	<b>467,799</b>	<b>4.8</b>	<b>194,154</b>	<b>1 117.11</b>	<b>438.9</b>	<b>12</b>	<b>6</b>
Hamilton	C	490,268	467,799 A	4.8	194,154	1 117.11	438.9	9	4
<b>Hastings County †</b>		<b>125,915</b>	<b>126,099 A</b>	<b>-0.1</b>	<b>58,257</b>	<b>5 978.34</b>	<b>21.1</b>	<b>42</b>	<b>18</b>
Bancroft	T	4,089	4,080 A	0.2	1,915	227.85	17.9	850	245
Belleville	C	45,986	46,195 A	-0.5	20,239	241.79	190.2	99	40
Carlow/Mayo	TP	833	891 A	-6.5	609	388.45	2.1	2446	374
Centre Hastings	TP	4,226	4,103 A	3.0	1,920	222.09	19.0	824	241
Deseronto	T	1,796	1,811	-0.8	730	2.52	712.9	1508	316
Faraday	TP	1,581	1,638	-3.5	1,249	215.24	7.3	1632	323
Hastings Highlands	TP	3,992	3,829 A	4.3	3,518	967.43	4.1	866	247
Limerick	TP	362	396	-8.6	556	200.59	1.8	3659	448
Madoc	TP	2,044	2,031	0.6	782	269.98	7.6	1359	306
Marmora	TP	3,985	3,874 A	2.9	2,273	533.81	7.5	867	248
Deloro	DMU	159	183 A	-13.1	68	1.12	141.8		
Quinte West	C	41,409	41,676 A	-0.6	16,946	499.14	83.0	108	44
Stirling-Rawdon	TP	4,887	4,905 A	-0.4	1,893	280.63	17.4	744	227
Tudor and Cashel	TP	665	696	-4.5	711	433.52	1.5	2784	395
Tweed	TP	5,612	5,706 A	-1.6	2,807	896.98	6.3	668	215
Tyendinaga	TP	3,769	3,549	6.2	1,330	313.25	12.0	913	253
Tyendinaga Mohawk Territory ¶	R	¶	¶	¶	¶	69.75	¶		
Wollaston	TP	679	719	-5.6	779	215.29	3.2	2751	391
<b>Huron County</b>		<b>59,701</b>	<b>60,220</b>	<b>-0.9</b>	<b>26,330</b>	<b>3 407.62</b>	<b>17.5</b>	<b>96</b>	<b>39</b>
Ashfield-Colborne-Wawanosh	TP	5,411	5,477 A	-1.2	2,891	597.76	9.1	690	219
Bluewater	T	6,919	6,874 A	0.7	4,050	416.99	16.6	557	182
Bayfield	DMU	909	833 A	9.1	649	2.77	328.3		
Zurich	DMU	860	886 A	-2.9	365	0.83	1 041.2		
Central Huron	TP	7,806	7,862 A	-0.7	3,438	447.60	17.4	496	170
Goderich	T	7,604	7,553	0.7	3,354	7.91	961.4	516	175
Howick	TP	3,779	3,685	2.6	1,263	287.43	13.1	908	251
Huron East	T	9,680	9,937 A	-2.6	3,658	669.16	14.5	407	142
Morris-Turnberry	TP	3,499	3,504 A	-0.1	1,237	376.90	9.3	965	261
North Huron	TP	4,984	5,099 A	-2.3	2,139	178.52	27.9	729	224
Blyth	DMU	987	991 A	-0.4	420	2.16	456.5		
South Huron	T	10,019	10,229 A	-2.1	4,300	425.35	23.6	400	140
<b>Kawartha Lakes Division</b>		<b>69,179</b>	<b>67,926</b>	<b>1.8</b>	<b>34,637</b>	<b>3 059.22</b>	<b>22.6</b>	<b>86</b>	<b>35</b>
Kawartha Lakes	C	69,179	67,926 A	1.8	34,637	3 059.22	22.6	72	33
Woodville	DMU	871	751 A	16.0	323	2.28	382.0		
<b>Kenora District †</b>		<b>61,802</b>	<b>63,360 A</b>	<b>-2.5</b>	<b>30,797</b>	<b>407 167.33</b>	<b>0.2</b>	<b>95</b>	<b>38</b>
Attawapiskat 91A	R	1,293	1,258	2.8	324	2.02	638.8	1847	336
Bearskin Lake	R	363	428	-15.2	145	125.78	2.9	3656	446
Cat Lake 63C	R	428	275	55.6	114	1.95	219.3	3427	429
Deer Lake	R	756	628	20.4	176	11.56	65.4	2596	382
Dryden	C	8,198	8,289 A	-1.1	3,411	65.31	125.5	477	165
Eagle Lake 27	R	211	181	16.6	70	34.40	6.1	4184	484
Ear Falls	TP	1,150	1,170	-1.7	480	330.99	3.5	1990	346

See symbols, endnotes and abbreviations at the end of the publication. – Voir signes conventionnels, notes de fin de document et abréviations à la fin de la publication.



**Table 5. Population and Dwelling Counts, for Census Divisions, Census Subdivisions (Municipalities) and Designated Places (1) (2), 2001 and 1996 Censuses - 100% Data**

**Tableau 5. Chiffres de population et des logements, divisions de recensement, subdivisions de recensement (municipalités) et localités désignées (1) (2), recensements de 2001 et de 1996 - données intégrales**

	CSD, DPL type - Genre de SDR ou de LD	Population			Total private dwellings, 2001 - Total des logements privés, 2001	Land area in square kilometres, 2001 - Superficie des terres en kilomètres carrés, 2001	Population density per square kilometre, 2001 - Densité de la population au kilomètre carré, 2001	CD/CSD population rank, 2001 - Rang des DR/SDR selon la population, 2001	
		2001	1996	% change - Variation en %				National	Prov./ Terr.
English River 21	R	454	468	-3.0	165	39.61	11.5	3331	422
Fort Albany (Part) 67	R	0	1,004	-100.0	0	359.52	0.0	5185	545
Fort Hope 64	R	1,001	801	25.0	255	245.59	4.1	2186	354
Fort Severn 89	R	401	362	10.8	106	40.01	10.0	3509	436
Ignace	TP	1,709	1,782	-4.1	801	72.67	23.5	1555	318
Islington 29	R	388	598	-35.1	97	75.55	5.1	3549	439
Kasabonika Lake	R	740	520	42.3	187	104.71	7.1	2626	384
Kee-Way-Win	R	265	237	11.8	67	189.78	1.4	4005	475
Kenora	C	15,838	16,365 A	-3.2	7,064	211.08	75.0	255	90
Kenora 38B	R	119	↑	...	54	18.35	6.5	4506	512
Kenora, Unorganized	UNO	7,631	7,981 A	-4.4	8,826	401 003.37	0.0	511	173
Minaki	LSB	154	149	3.4	354	148.80	1.0		
Nestor Falls (Part of - Partie de 4)	LSB	0	0	...	0	47.48	0.0		
Redditt	LSB	158	157	0.6	144	69.39	2.3		
Wabigoon	LSB	437	472	-7.4	195	51.24	8.5		
Kingfisher Lake 1	R	368	302	21.9	125	7.75	47.5	3635	443
Kitchenuhmaykoosib Aaki 84 (Big Trout Lake)	R	435	↑	...	133	319.85	1.4	3400	428
Lac Seul 28	R	702	697	0.7	221	239.10	2.9	2697	388
Lake Of The Woods 31G	R	0	0	...	0	0.72	0.0	5185	545
Lake Of The Woods 37	R	99	134	-26.1	28	11.74	8.4	4593	517
Lansdowne House	S-E	270	235	14.9	79	1.09	247.8	3989	473
MacDowell Lake	S-E	0	0	...	4	1.94	0.0	5185	545
Machin	TP	1,143	1,117	2.3	633	288.89	4.0	2001	347
Marten Falls 65 ¶	R	↑	204	↑	↑	81.43	↑		
Muskrat Dam Lake	R	61	217	-71.9	30	20.57	3.0	4762	527
Neskantaga	R	0	0 A	...	0	8.30	0.0	5185	545
North Spirit Lake	R	231	157	47.1	57	0.98	236.3	4113	480
Northwest Angle 33B	R	97	35	177.1	38	17.50	5.5	4600	518
Osnaburgh 63B	R	283	↑	...	73	120.97	2.3	3953	468
Peawanuck	S-E	193	239	-19.2	72	1.52	127.1	4235	490
Pickle Lake	TP	399	544	-26.7	253	255.08	1.6	3518	437
Pikangikum 14 ¶	R	↑	1,170	↑	↑	8.36	↑		
Poplar Hill	R	373	290	28.6	97	19.44	19.2	3619	442
Rat Portage 38A	R	182	142	28.2	70	29.84	6.1	4280	495
Red Lake	T	4,233	4,778 A	-11.4	1,962	610.30	6.9	821	239
Madsen	LSB	195	253	-22.9	98	53.26	3.7		
Sabaskong Bay 35D	R	346	234	47.9	97	5.93	58.4	3714	454
Nestor Falls (Part of - Partie de 4)	LSB	346	234	47.9	97	5.93	58.4		
Sachigo Lake 1	R	443	305	45.2	161	38.10	11.6	3367	424
Sachigo Lake 2	R	0	0	...	0	18.22	0.0	5185	545
Sandy Lake 88	R	1,704	1,611	5.8	457	45.69	37.3	1563	319
Shoal Lake (Part) 39A	R	330	241	36.9	127	32.16	10.3	3777	458
Shoal Lake (Part) 40	R	0	0 A	...	0	4.78	0.0	5185	545
Shoal Lake 34B2	R	140	164 A	-14.6	51	1.73	81.1	4439	504
Sioux Lookout	T	5,336	5,165 A	3.3	2,068	378.64	14.1	695	220
Hudson	LSB	394	444	-11.3	156	17.21	22.9		
Sioux Narrows Nestor Falls	TP	577	794 A	-27.3	760	1 226.36	0.5	2982	408
Nestor Falls (Part of - Partie de 4)	LSB	184	280	-34.3	134	433.66	0.4		
Slate Falls	S-E	156	132	18.2	47	8.75	17.8	4388	502
Summer Beaver	S-E	276	317	-12.9	85	17.17	16.1	3967	469
The Dalles 38C	R	118	34	247.1	41	33.06	3.6	4511	513
Wabauskang 21	R	51	39	30.8	20	29.98	1.7	4805	530
Wabigoon Lake 27	R	153	113	35.4	57	46.27	3.3	4399	503
Wapekeka 1	R	0	0	...	0	40.32	0.0	5185	545
Wapekeka 2	R	329	209	57.4	95	21.48	15.3	3786	460
Wawakapewin (Long Dog Lake)	R	31	21	47.6	13	5.37	5.8	4932	541
Weagamow Lake 87	R	697	475	46.7	223	95.74	7.3	2710	389
Webequie	S-E	600	443	35.4	139	1.71	350.9	2931	403
Whitefish Bay 32A ¶	R	↑	↑	↑	↑	19.11	↑		
Whitefish Bay 33A	R	48	↑	...	21	12.38	3.9	4831	535
Whitefish Bay 34A	R	46	↑	...	11	6.05	7.6	4845	537
Wunnumin 1	R	407	455	-10.5	107	57.71	7.1	3495	435
Wunnumin 2	R	0	0	...	0	42.99	0.0	5185	545
<b>Lambton County</b>		<b>126,971</b>	<b>128,975</b>	<b>-1.6</b>	<b>54,840</b>	<b>3 001.72</b>	<b>42.3</b>	<b>41</b>	<b>17</b>
Brooke-Alvinston	TP	2,785	2,894 A	-3.8	1,064	311.30	8.9	1121	284
Dawn-Euphemia	TP	2,369	2,577 A	-8.1	905	445.05	5.3	1256	296
Enniskillen	TP	3,259	3,288	-0.9	1,107	338.18	9.6	1011	264

See symbols, endnotes and abbreviations at the end of the publication. - Voir signes conventionnels, notes de fin de document et abréviations à la fin de la publication.

**Table 5. Population and Dwelling Counts, for Census Divisions, Census Subdivisions (Municipalities) and Designated Places (1) (2), 2001 and 1996 Censuses – 100% Data**

**Tableau 5. Chiffres de population et des logements, divisions de recensement, subdivisions de recensement (municipalités) et localités désignées (1) (2), recensements de 2001 et de 1996 – données intégrales**

	CSD, DPL type – Genre de SDR ou de LD	Population			Total private dwellings, 2001 – Total des logements privés, 2001	Land area in square kilometres, 2001 – Superficie des terres en kilomètres carrés, 2001	Population density per square kilometre, 2001 – Densité de la population au kilomètre carré, 2001	CD/CSD population rank, 2001 – Rang des DR/SDR selon la population, 2001	
		2001	1996	% change – Variation en %				National	Prov./ Terr.
Kettle Point 44	R	822	¶	...	361	8.38	98.1	2462	375
Lambton Shores	C	10,571	10,874 A	-2.8	6,174	331.92	31.8	383	133
Arkona	DMU	598	560 A	6.8	249	2.50	239.7		
Thedford	DMU	755	831 A	-9.1	335	2.26	333.9		
Oil Springs	VL	758	773	-1.9	294	8.18	92.7	2591	381
Petrolia	T	4,849	4,908	-1.2	1,881	12.68	382.3	752	228
Plympton-Wyoming	T	7,359	7,344 A	0.2	2,986	318.76	23.1	527	176
Point Edward	VL	2,101	2,257	-6.9	973	3.27	643.2	1340	303
Sarnia	C	70,876	72,738	-2.6	30,859	164.62	430.5	67	31
Sarnia 45	R	695	621	11.9	273	12.57	55.3	2716	390
St. Clair	TP	14,659	15,081 A	-2.8	5,749	619.29	23.7	274	95
Walpole Island 46	R	1,843	1,525	20.9	771	137.31	13.4	1478	312
Warwick	TP	4,025	4,095 A	-1.7	1,443	290.20	13.9	856	246
<b>Lanark County</b>		<b>62,495</b>	<b>59,845</b>	<b>4.4</b>	<b>27,781</b>	<b>2 979.39</b>	<b>21.0</b>	<b>94</b>	<b>37</b>
Bathurst Burgess Sherbrooke	TP	5,440	5,180 A	5.0	3,431	527.58	10.3	686	218
Beckwith	TP	6,046	5,462 A	10.7	2,490	240.12	25.2	625	205
Carleton Place	T	9,083	8,483 A	7.1	3,504	8.83	1 028.2	441	152
Drummond/North Elmsley	TP	6,670	6,187 A	7.8	3,072	364.84	18.3	575	189
Lanark Highlands	TP	4,795	4,629 A	3.6	2,636	1 033.37	4.6	759	229
Lanark	DMU	869	865 A	0.5	362	4.76	182.6		
Mississippi Mills	T	11,647	11,069 A	5.2	4,383	509.05	22.9	338	119
Montague	TP	3,671	3,802	-3.4	1,215	277.04	13.3	928	256
Perth	T	6,003	5,902 A	1.7	2,953	10.36	579.2	632	207
Smiths Falls	T	9,140	9,131	0.1	4,097	8.21	1 113.7	437	150
<b>Leeds and Grenville United Counties</b>		<b>96,606</b>	<b>96,284</b>	<b>0.3</b>	<b>44,594</b>	<b>3 350.57</b>	<b>28.8</b>	<b>59</b>	<b>26</b>
Athens	TP	3,053	3,040 A	0.4	1,296	126.46	24.1	1051	270
Athens	DMU	1,026	997 A	2.9	417	2.29	447.6		
Augusta	TP	7,635	7,626	0.1	2,851	314.06	24.3	510	172
Brockville	C	21,375	21,752	-1.7	10,130	20.73	1 030.9	180	66
Edwardsburgh/Cardinal	TP	6,674	6,715 A	-0.6	2,799	312.00	21.4	574	188
Elizabethtown-Kitley	TP	10,039	10,222 A	-1.8	3,637	554.28	18.1	399	139
Front of Yonge	TP	2,639	2,530	4.3	1,178	127.85	20.6	1164	287
Gananoque	T	5,167	5,217 A	-1.0	2,358	7.29	709.1	711	223
Leeds and the Thousand Islands	TP	9,069	9,177 A	-1.2	5,191	606.91	14.9	442	153
Merrickville-Wolford	VL	2,812	2,630 A	6.9	1,118	213.81	13.2	1115	281
North Grenville	TP	13,581	12,648 A	7.4	5,095	350.14	38.8	295	103
Prescott	T	4,228	4,480	-5.6	2,009	4.95	854.0	823	240
Rideau Lakes	TP	9,687	9,564 A	1.3	6,568	710.38	13.6	406	141
Newboro	DMU	309	291 A	6.2	178	4.82	64.2		
Westport	VL	647	683	-5.3	364	1.71	377.6	2813	397
<b>Lennox and Addington County</b>		<b>39,461</b>	<b>39,203</b>	<b>0.7</b>	<b>17,358</b>	<b>2 777.03</b>	<b>14.2</b>	<b>141</b>	<b>43</b>
Addington Highlands	TP	2,402	2,429 A	-1.1	2,315	1 288.85	1.9	1241	295
Greater Napanee	T	15,132	14,994 A	0.9	6,529	459.71	32.9	264	93
Loyalist	TP	14,590	14,551 A	0.3	5,394	340.15	42.9	277	96
Stone Mills	TP	7,337	7,229 A	1.5	3,120	688.33	10.7	528	177
Newburgh	DMU	732	729 A	0.4	281	12.97	56.4		
<b>Manitoulin District</b>		<b>12,679</b>	<b>11,747 A</b>	<b>7.9</b>	<b>9,213</b>	<b>4 759.63</b>	<b>2.7</b>	<b>266</b>	<b>49</b>
Assiginack	TP	931	926	0.5	707	227.32	4.1	2278	365
Barrie Island	TP	50	60	-16.7	87	78.90	0.6	4812	533
Billings	TP	551	538	2.4	613	208.29	2.6	3048	410
Burpee and Mills	TP	362	368 A	-1.6	320	218.49	1.7	3659	448
Central Manitoulin	TP	1,907	1,794 A	6.3	1,473	431.57	4.4	1437	310
Campbell (Part of - Partie de 2)	LSB	439	392	12.0	447	158.22	2.8		
Cockburn Island	TP	0	2	-100.0	75	167.60	0.0	5185	545
Gordon	TP	473	470 A	0.6	504	189.25	2.5	3282	419
Gore Bay	T	898	907	-1.0	413	5.27	170.5	2327	367
Killarney	T	428	738 A	-42.0	792	1 513.30	0.3	3427	429
Alban (Part of - Partie de 2)	LSB	47	276	-83.0	75	53.79	0.9		
Britt (Part of - Partie de 2)	LSB	24	20	20.0	14	3.40	7.1		
McGregor Bay (Part of - Partie de 2)	LSB	0	0	...	16	12.67	0.0		
M'Chigeeng 22 (West Bay 22)	R	729	¶	...	331	33.78	21.6	2646	385
Manitoulin, Unorganized, Mainland	UNO	0	2 A	-100.0	27	140.45	0.0	5185	545

See symbols, endnotes and abbreviations at the end of the publication. – Voir signes conventionnels, notes de fin de document et abréviations à la fin de la publication.



Table 5. Population and Dwelling Counts, for Census Divisions, Census Subdivisions (Municipalities) and Designated Places (1) (2), 2001 and 1996 Censuses - 100% Data

Tableau 5. Chiffres de population et des logements, divisions de recensement, subdivisions de recensement (municipalités) et localités désignées (1) (2), recensements de 2001 et de 1996 - données intégrales

	CSD, DPL type - Genre de SDR ou de LD	Population			Total private dwellings, 2001 - Total des logements privés, 2001	Land area in square kilometres, 2001 - Superficie des terres en kilomètres carrés, 2001	Population density per square kilometre, 2001 - Densité de la population au kilomètre carré, 2001	CD/CSD population rank, 2001 - Rang des DR/SDR selon la population, 2001	
		2001	1996	% change - Variation en %				National	Prov./ Terr.
Manitoulin, Unorganized, West Part	UNO	204	245	-16.7	359	407.55	0.5	4204	486
Robinson	LSB	138	173	-20.2	261	229.15	0.6		
Northeastern Manitoulin and the Islands	T	2,531	2,573 A	-1.6	1,996	495.51	5.1	1201	291
Campbell (Part of - Partie de 2)	LSB	0	0	...	0	0.00	0.0		
McGregor Bay (Part of - Partie de 2)	LSB	10	4	150.0	347	39.71	0.3		
Sheguiandah 24	R	121	¶	...	48	20.20	6.0	4493	509
Sheshewaning 20	R	88	¶	...	48	20.28	4.3	4643	522
Sucker Creek 23	R	310	266	16.5	107	6.49	47.8	3860	463
Tehkummah	TP	367	371	-1.1	352	132.48	2.8	3639	445
Whitefish River (Part) 4	R	268	308	-13.0	102	40.50	6.6	3994	474
Wikwemikong Unceded 26	R	2,427	2,154	12.7	843	412.97	5.9	1230	294
Zhiibaahaasing 19 (Cockburn Island 19)	R	0	0	...	0	3.44	0.0	5185	545
Zhiibaahaasing 19A (Cockburn Island 19A)	R	34	25	36.0	16	6.01	5.7	4919	538
<b>Middlesex County †</b>		<b>403,185</b>	<b>389,616</b>	<b>3.5</b>	<b>170,915</b>	<b>3 317.07</b>	<b>121.5</b>	<b>15</b>	<b>9</b>
Adelaide Metcalfe	TP	3,149	3,128 A	0.7	1,012	331.84	9.5	1032	268
Chippewas of the Thames First Nation 42 ¶	R	¶	¶	¶	¶	39.11	¶		
London	C	336,539	325,669 A	3.3	146,976	421.77	797.9	13	5
Lucan Biddulph	TP	4,201	4,166 A	0.8	1,489	169.15	24.8	831	242
Middlesex Centre	TP	14,242	12,985 A	9.7	4,867	586.78	24.3	282	98
Munsee-Delaware Nation 1 ¶	R	¶	¶	¶	¶	11.22	¶		
Newbury	VL	422	430	-1.9	164	1.86	227.5	3442	432
North Middlesex	TP	6,901	6,978 A	-1.1	2,436	597.86	11.5	561	184
Oneida 41 ¶	R	¶	¶	¶	¶	22.16	¶		
Southwest Middlesex	TP	6,144	6,204 A	-1.0	2,371	427.92	14.4	617	200
Wardsville	DMU	417	440 A	-5.2	174	2.18	191.6		
Strathroy-Caradoc	TP	19,114	17,930 A	6.6	7,184	273.61	69.9	204	75
Thames Centre	TP	12,473	12,126 A	2.9	4,416	433.80	28.8	316	108
<b>Muskoka District Municipality †</b>		<b>53,106</b>	<b>50,463</b>	<b>5.2</b>	<b>42,843</b>	<b>3 890.42</b>	<b>13.7</b>	<b>106</b>	<b>40</b>
Bracebridge	T	13,751	13,223	4.0	7,416	617.47	22.3	290	102
Georgian Bay	TP	1,991	2,230	-10.7	5,239	535.87	3.7	1389	307
Gravenhurst	T	10,899	10,030	8.7	7,448	517.94	21.0	368	128
Huntsville	T	17,338	15,918	8.9	8,607	703.29	24.7	232	82
Lake of Bays	TP	2,900	2,850	1.8	4,378	671.41	4.3	1087	277
Moose Point 79	R	185	151	22.5	62	2.67	69.4	4266	493
Muskoka Lakes	TP	6,042	6,061	-0.3	9,693	781.60	7.7	626	206
Wahta Mohawk Territory ¶	R	¶	¶	¶	¶	60.17	¶		
<b>Niagara Regional Municipality</b>		<b>410,574</b>	<b>403,504</b>	<b>1.8</b>	<b>170,876</b>	<b>1 863.08</b>	<b>220.4</b>	<b>14</b>	<b>8</b>
Fort Erie	T	28,143	27,183	3.5	13,601	167.42	168.1	147	55
Grimsby	T	21,297	19,585	8.7	7,794	68.94	308.9	182	67
Lincoln	T	20,612	18,801	9.6	7,342	162.86	126.6	186	68
Niagara Falls	C	78,815	76,917	2.5	32,447	209.99	375.3	52	27
Niagara-on-the-Lake	T	13,839	13,238	4.5	5,388	133.67	103.5	286	100
Pelham	T	15,272	14,343	6.5	5,714	126.42	120.8	262	92
Port Colborne	C	18,450	18,451	0.0	8,362	123.37	149.6	216	77
St. Catharines	C	129,170	130,926	-1.3	55,815	97.11	1 330.2	29	16
Thorold	C	18,048	17,883	0.9	7,277	84.82	212.8	222	80
Wainfleet	TP	6,258	6,253	0.1	2,436	217.29	28.8	605	197
Welland	C	48,402	48,411	0.0	20,650	83.47	579.9	93	38
West Lincoln	TP	12,268	11,513	6.6	4,050	387.72	31.6	322	112
<b>Nipissing District †</b>		<b>82,910</b>	<b>84,832</b>	<b>-2.3</b>	<b>38,145</b>	<b>17 064.65</b>	<b>4.9</b>	<b>71</b>	<b>30</b>
Bear Island 1 ¶	R	¶	153	¶	¶	2.91	¶		
Bonfield	TP	2,064	1,765	16.9	963	205.75	10.0	1349	304
Calvin	TP	603	-562	7.3	257	139.17	4.3	2921	402
Chisholm	TP	1,230	1,197	2.8	550	205.27	6.0	1906	340
East Ferris	TP	4,291	4,139	3.7	1,818	149.76	28.7	816	238
Mattawa	T	2,270	2,281	-0.5	1,016	3.66	621.0	1282	298
Mattawan	TP	114	115	-0.9	90	199.52	0.6	4529	514
Nipissing 10	R	1,378	1,381	-0.2	553	259.71	5.3	1782	330
Nipissing, Unorganized, North Part	UNO	1,856	2,016 A	-7.9	962	3 630.64	0.5	1467	311
Thorne	LSB	270	260	3.8	116	0.75	360.8		
Nipissing, Unorganized, South Part	UNO	51	77 A	-33.8	69	6 704.68	0.0	4805	530
North Bay	C	52,771	54,332	-2.9	22,973	314.92	167.6	89	36

See symbols, endnotes and abbreviations at the end of the publication. - Voir signes conventionnels, notes de fin de document et abréviations à la fin de la publication.

**Table 5. Population and Dwelling Counts, for Census Divisions, Census Subdivisions (Municipalities) and Designated Places (1) (2), 2001 and 1996 Censuses – 100% Data**

**Tableau 5. Chiffres de population et des logements, divisions de recensement, subdivisions de recensement (municipalités) et localités désignées (1) (2), recensements de 2001 et de 1996 – données intégrales**

	CSD, DPL type – Genre de SDR ou de LD	Population			Total private dwellings, 2001 – Total des logements privés, 2001	Land area in square kilometres, 2001 – Superficie des terres en kilomètres carrés, 2001	Population density per square kilometre, 2001 – Densité de la population au kilomètre carré, 2001	CD/CSD population rank, 2001 – Rang des DR/SDR selon la population, 2001	
		2001	1996	% change – Variation en %				National	Prov./ Terr.
Papineau-Cameron	TP	997	973	2.5	510	561.37	1.8	2188	355
South Algonquin	TP	1,278	1,333 A	-4.1	894	871.21	1.5	1862	337
Madawaska	LSB	407	409	-0.5	275	263.63	1.5		
Temagami	T	893	1,027 A	-13.0	904	1 906.42	0.5	2333	368
West Nipissing	T	13,114	13,481 A	-2.7	6,586	1 909.67	6.9	304	105
Cache Bay	DMU	611	648 A	-5.7	246	2.87	212.6		
<b>Northumberland County</b>		<b>77,497</b>	<b>74,437 A</b>	<b>4.1</b>	<b>31,769</b>	<b>1 903.23</b>	<b>40.7</b>	<b>78</b>	<b>32</b>
Alderville First Nation	R	358	363	-1.4	168	12.28	29.2	3676	452
Alnwick/Haldimand	TP	5,846	5,528 A	5.8	2,495	398.33	14.7	646	210
Brighton	T	9,449	9,022 A	4.7	3,883	222.57	42.5	417	144
Campbellford/Seymour, Percy, Hastings	T	12,569	12,437 A	1.1	5,582	511.10	24.6	314	107
Cobourg	T	17,172	16,185 A	6.1	7,142	22.37	767.6	233	83
Cramahe	TP	5,713	5,474 A	4.4	2,357	201.55	28.3	658	212
Hamilton	TP	10,785	9,982 A	8.0	4,017	256.04	42.1	372	129
Port Hope and Hope	T	15,605	15,446 A	1.0	6,125	278.99	55.9	260	91
<b>Ottawa Division</b>		<b>774,072</b>	<b>721,136</b>	<b>7.3</b>	<b>310,132</b>	<b>2 778.64</b>	<b>278.6</b>	<b>7</b>	<b>3</b>
Ottawa	C	774,072	721,136 A	7.3	310,132	2 778.64	278.6	4	2
<b>Oxford County</b>		<b>99,270</b>	<b>97,142</b>	<b>2.2</b>	<b>38,555</b>	<b>2 039.44</b>	<b>48.7</b>	<b>58</b>	<b>25</b>
Blandford-Blenheim	TP	7,630	7,409 A	3.0	2,617	395.13	19.3	512	174
East Zorra-Tavistock	TP	7,238	7,278 A	-0.5	2,577	247.97	29.2	537	178
Ingersoll	T	10,977	10,502 A	4.5	4,347	12.90	851.2	364	127
Norwich	TP	10,478	10,560 A	-0.8	3,536	431.28	24.3	385	134
South-West Oxford	TP	7,782	7,788 A	-0.1	2,659	370.61	21.0	499	171
Tillsonburg	T	14,052	13,211	6.4	6,153	22.34	629.1	284	99
Woodstock	C	33,061	32,253 A	2.5	13,743	30.44	1 086.0	128	48
Zorra	TP	8,052	8,141	-1.1	2,923	528.78	15.2	482	168
<b>Parry Sound District</b>		<b>39,665</b>	<b>39,885 A</b>	<b>-0.6</b>	<b>34,931</b>	<b>9 222.25</b>	<b>4.3</b>	<b>137</b>	<b>42</b>
Armour	TP	1,326	1,464	-9.4	1,083	164.10	8.1	1818	335
Burk's Falls	VL	940	986	-4.7	463	3.12	301.2	2265	362
Carling	TP	1,063	952	11.7	1,579	244.09	4.4	2089	349
Dokis 9	R	196	163	20.2	102	153.15	1.3	4228	489
French River 13	R	121	157	-22.9	40	26.54	4.6	4493	509
Henvey Inlet 2	R	15	21	-28.6	11	85.14	0.2	5026	543
Joly	TP	290	311	-6.8	195	193.82	1.5	3926	467
Kearney	T	773	837	-7.6	1,023	529.48	1.5	2560	379
Machar	TP	849	835	1.7	837	184.37	4.6	2423	373
Magnetawan	TP	1,342	1,324 A	1.4	1,837	523.07	2.6	1804	333
Croft (Part of - Partie de 2)	LSB	384	353	8.8	728	147.73	2.6		
Magnetawan	DMU	244	241 A	1.2	150	1.61	151.3		
Magnetawan 1	R	73	83	-12.0	30	47.30	1.5	4703	525
McDougall	TP	2,608	2,674 A	-2.5	1,594	262.73	9.9	1179	289
Ferguson	LSB	379	375	1.1	395	46.14	8.2		
McKellar	TP	933	939	-0.6	1,435	177.48	5.3	2275	364
McMurrich/Monteith	TP	766	723 A	5.9	801	273.36	2.8	2570	380
Naiscoutaing 17A	R	0	0	...	0	10.33	0.0	5185	545
Nipissing	TP	1,553	1,524	1.9	1,071	387.40	4.0	1653	325
North Himsforth	TP	3,177	3,168	0.3	1,415	100.96	31.5	1029	267
Parry Island First Nation	R	375	404	-7.2	144	71.19	5.3	3609	441
Parry Sound	T	6,124	6,326	-3.2	2,797	13.33	459.3	619	201
Parry Sound, Unorganized, Centre Part	UNO	2,198	2,082 A	5.6	3,552	2 659.90	0.8	1307	301
Britt (Part of - Partie de 2)	LSB	343	364	-5.8	291	37.65	9.1		
Restoule	LSB	415	349	18.9	561	122.42	3.4		
Parry Sound, Unorganized, North East Part	UNO	185	189	-2.1	144	182.92	1.0	4266	493
Perry	TP	2,252	2,215	1.7	1,436	186.68	12.1	1288	299
Powassan	T	3,252	3,311 A	-1.8	1,288	222.75	14.6	1013	265
Trout Creek	DMU	591	614 A	-3.7	229	3.07	192.3		
Ryerson	TP	632	676	-6.5	560	186.79	3.4	2846	398
Seguin	TP	3,698	3,654 A	1.2	4,895	586.11	6.3	922	254
Rosseau	DMU	301	280 A	7.5	166	1.80	167.6		
Shawanaga 17	R	174	1	...	76	31.90	5.5	4312	497
South River	VL	1,040	1,098	-5.3	474	4.04	257.3	2121	350

See symbols, endnotes and abbreviations at the end of the publication. – Voir signes conventionnels, notes de fin de document et abréviations à la fin de la publication.



**Table 5. Population and Dwelling Counts, for Census Divisions, Census Subdivisions (Municipalities) and Designated Places (1) (2), 2001 and 1996 Censuses – 100% Data**

**Tableau 5. Chiffres de population et des logements, divisions de recensement, subdivisions de recensement (municipalités) et localités désignées (1) (2), recensements de 2001 et de 1996 – données intégrales**

	CSD, DPL type – Genre de SDR ou de LD	Population			Total private dwellings, 2001  – Total des logements privés, 2001	Land area in square kilometres, 2001  – Superficie des terres en kilomètres carrés, 2001	Population density per square kilometre, 2001  – Densité de la population au kilomètre carré, 2001	CD/CSD population rank, 2001 – Rang des DR/SDR selon la population, 2001	
		2001	1996	% change – Variation en %				National	Prov./ Terr.
Strong	TP	1,369	1,393	-1.7	876	158.73	8.6	1790	331
Sundridge	VL	983	1,019	-3.5	478	2.23	440.4	2212	357
The Archipelago	TP	505	555	-9.0	3,030	602.61	0.8	3193	417
Whitestone	TP	853	802 A	6.4	1,665	946.62	0.9	2414	372
Croft (Part of - Partie de 2)	LSB	55	63	-12.7	38	29.86	1.8		
<b>Peel Regional Municipality</b>		<b>588,948</b>	<b>852,526</b>	<b>16.0</b>	<b>313,650</b>	<b>1 241.99</b>	<b>796.3</b>	<b>5</b>	<b>2</b>
Brampton	C	325,428	268,251	21.3	98,753	266.53	1 221.0	14	6
Caledon	T	50,595	39,893	26.8	16,662	687.04	73.6	92	37
Mississauga	C	612,925	544,382	12.6	198,235	288.42	2 125.1	7	3
<b>Perth County</b>		<b>73,675</b>	<b>72,106</b>	<b>2.2</b>	<b>28,379</b>	<b>2 218.41</b>	<b>33.2</b>	<b>82</b>	<b>34</b>
North Perth	T	12,055	11,808 A	2.1	4,529	493.18	24.4	327	115
Perth East	TP	12,218	12,089 A	1.1	3,980	716.99	17.0	323	113
Perth South	TP	4,304	4,343 A	-0.9	1,468	394.44	10.9	811	237
St. Marys	T	6,293	5,952	5.7	2,486	12.48	504.3	601	195
Stratford	C	29,676	29,007 A	2.3	12,642	21.92	1 353.7	139	51
West Perth	TP	9,129	8,907 A	2.5	3,274	579.40	15.8	438	151
<b>Peterborough County</b>		<b>125,856</b>	<b>123,448</b>	<b>2.0</b>	<b>62,304</b>	<b>3 806.03</b>	<b>33.1</b>	<b>43</b>	<b>19</b>
Asphodel-Norwood	TP	3,985	4,080 A	-2.3	1,573	160.85	24.8	867	248
Cavan-Millbrook-North Monaghan	TP	8,453	8,252 A	2.4	2,951	306.13	27.6	469	162
Curve Lake First Nation 35	R	945	891	6.1	404	5.79	163.2	2256	361
Douro-Dummer	TP	6,652	6,684 A	-0.5	3,249	458.46	14.5	578	191
Galway-Cavendish and Harvey	TP	4,372	4,400 A	-0.6	5,005	848.21	5.2	804	236
Havelock-Belmont-Methuen	TP	4,479	4,327 A	3.5	4,136	526.06	8.5	791	233
Hiawatha First Nation 36	R	297	277	7.2	117	7.81	38.0	3904	466
North Kawartha	TP	2,144	2,104 A	1.9	3,806	765.03	2.8	1326	302
Otonabee-South Monaghan	TP	6,669	6,584 A	1.3	2,688	349.47	19.1	576	190
Peterborough	C	71,446	69,742 A	2.4	30,804	58.61	1 218.9	66	30
Smith-Ennismore-Lakefield	TP	16,414	16,107 A	1.9	7,571	319.61	51.4	245	86
<b>Prescott and Russell United Counties</b>		<b>76,446</b>	<b>74,013</b>	<b>3.3</b>	<b>28,648</b>	<b>2 001.23</b>	<b>38.2</b>	<b>80</b>	<b>33</b>
Alfred and Plantagenet	TP	8,593	8,315 A	3.3	3,330	391.70	21.9	465	160
Plantagenet	DMU	1,103	967 A	14.1	411	3.81	289.6		
Casselman	VL	2,910	2,877	1.1	1,111	5.00	582.5	1081	275
Champlain	TP	8,591	8,375 A	2.6	3,444	207.18	41.5	466	161
Clarence-Rockland	C	19,612	18,633 A	5.3	6,846	296.53	66.1	202	74
East Hawkesbury	TP	3,415	3,296	3.6	1,361	235.09	14.5	982	262
Hawkesbury	T	10,314	10,162	1.5	4,691	9.45	1 091.1	390	136
Russell	TP	12,412	11,877	4.5	4,105	198.96	62.4	318	110
The Nation Municipality	TP	10,599	10,478 A	1.2	3,760	657.32	16.1	381	131
St. Isidore	DMU	722	766 A	-5.7	325	1.15	626.4		
<b>Prince Edward Division</b>		<b>24,901</b>	<b>25,046</b>	<b>-0.6</b>	<b>11,399</b>	<b>1 049.99</b>	<b>23.7</b>	<b>191</b>	<b>45</b>
Prince Edward	C	24,901	25,046 A	-0.6	11,399	1 049.99	23.7	162	61
Bloomfield	DMU	643	687 A	-6.4	270	1.95	330.1		
<b>Rainy River District</b>		<b>22,109</b>	<b>23,138 A</b>	<b>-4.4</b>	<b>11,212</b>	<b>15 473.69</b>	<b>1.4</b>	<b>210</b>	<b>47</b>
Agency 1	R	0	67	-100.0	0	1.42	0.0	5185	545
Alberton	TP	956	1,027	-6.9	343	115.30	8.3	2234	360
Atikokan	TP	3,632	4,043	-10.2	1,621	316.81	11.5	940	258
Big Grassy River 35G	R	176	165	6.7	60	32.74	5.4	4298	496
Big Island Mainland 93	R	85	9	844.4	35	1.15	74.2	4656	523
Chapple	TP	910	909	0.1	347	529.02	1.7	2307	366
Couchiching 16A	R	595	533	11.6	230	64.95	9.2	2943	406
Dawson	TP	613	631 A	-2.9	300	338.32	1.8	2897	401
Emo	TP	1,331	1,366	-2.6	537	203.54	6.5	1814	334
Fort Frances	T	8,315	8,790	-5.4	3,691	26.09	318.7	473	164
La Vallée	TP	1,073	1,130	-5.0	374	237.26	4.5	2078	348
Lake of the Woods	TP	330	436 A	-24.3	582	753.24	0.4	3777	458
Long Sault 12	R	48	48	0.0	14	48.16	1.0	4831	535
Manitou Rapids 11	R	191	213	-10.3	62	22.88	8.3	4240	491
Morley	TP	447	478	-6.5	152	185.08	2.4	3355	423
Neguaguon Lake 25D	R	207	233	-11.2	76	63.10	3.3	4193	485
Rainy Lake 17A	R	200	163	22.7	48	11.22	17.8	4213	487

See symbols, endnotes and abbreviations at the end of the publication. – Voir signes conventionnels, notes de fin de document et abréviations à la fin de la publication.

Table 5. Population and Dwelling Counts, for Census Divisions, Census Subdivisions (Municipalities) and Designated Places (1) (2), 2001 and 1996 Censuses – 100% Data

Tableau 5. Chiffres de population et des logements, divisions de recensement, subdivisions de recensement (municipalités) et localités désignées (1) (2), recensements de 2001 et de 1996 – données intégrales

	CSD, DPL type – Genre de SDR ou de LD	Population			Total private dwellings, 2001 – Total des logements privés, 2001	Land area in square kilometres, 2001 – Superficie des terres en kilomètres carrés, 2001	Population density per square kilometre, 2001 – Densité de la population au kilomètre carré, 2001	CD/CSD population rank, 2001 – Rang des DR/SDR selon la population, 2001	
		2001	1996	% change – Variation en %				National	Prov./ Terr.
Rainy Lake 17B	R	0	7	-100.0	0	10.16	0.0	5185	545
Rainy Lake 18C	R	81	66	22.7	28	17.64	4.6	4676	524
Rainy Lake 26A	R	93	95	-2.1	33	23.77	3.9	4625	520
Rainy River	T	981	1,008	-2.7	458	2.99	327.9	2215	358
Rainy River, Unorganized	UNO	1,605	1,614 A	-0.6	2,139	12 441.55	0.1	1616	321
Nestor Falls (Part of - Partie de 4)	LSB	0	0	...	0	73.22	0.0		
Saug-a-Gaw-Sing 1	R	10	107	-90.7	2	1.54	6.5	5057	544
Seine River 23A	R	230	¶	...	80	15.50	14.8	4119	482
Seine River 23B	R	0	¶	...	0	10.26	0.0	5185	545
<b>Renfrew County</b>		<b>95,138</b>	<b>96,224</b>	<b>-1.1</b>	<b>44,528</b>	<b>7 403.60</b>	<b>12.9</b>	<b>62</b>	<b>27</b>
Admaston/Bromley	TP	2,824	2,837 A	-0.5	1,171	520.51	5.4	1110	280
Arnprior	T	7,192	7,113	1.1	3,114	13.03	552.0	538	179
Bonnechere Valley	TP	3,591	3,622 A	-0.9	2,250	589.88	6.1	948	260
Brudenell, Lyndoch and Raglan	TP	1,565	1,611 A	-2.9	907	702.80	2.2	1643	324
Deep River	T	4,135	4,491	-7.9	1,883	50.87	81.3	844	243
Greater Madawaska	TP	2,290	2,033 A	12.6	2,286	1 011.74	2.3	1272	297
Head, Clara and Maria	TP	228	294	-22.4	157	727.96	0.3	4125	483
Horton	TP	2,567	2,515	2.1	1,200	158.39	16.2	1194	290
Killaloe, Hagarty and Richards	TP	2,492	2,347 A	6.2	1,572	395.91	6.3	1208	292
Killaloe	DMU	661	669 A	-1.2	321	7.04	93.9		
Laurentian Hills	T	2,750	2,784 A	-1.2	1,237	640.41	4.3	1137	285
Chalk River	DMU	975	974 A	0.1	411	2.27	429.6		
Laurentian Valley	TP	8,733	8,978 A	-2.7	3,333	552.42	15.8	460	157
Madawaska Valley	TP	4,406	4,342 A	1.5	2,724	670.14	6.6	801	235
McNab/Braeside	TP	6,843	6,480 A	5.6	2,735	253.86	27.0	566	187
Braeside	DMU	668	715 A	-6.6	256	2.42	276.6		
North Algona Wilberforce	TP	2,729	2,595 A	5.2	1,563	378.47	7.2	1142	286
Pembroke	C	13,490	14,177	-4.8	6,207	14.35	940.1	296	104
Petawawa	T	14,398	15,304 A	-5.9	5,565	164.68	87.4	278	97
Pikwakanagan (Golden Lake 39)	R	443	¶	...	164	7.45	59.5	3367	424
Renfrew	T	7,942	8,125	-2.3	3,562	12.77	621.9	488	169
Whitewater Region	TP	6,520	6,576 A	-0.9	2,898	537.96	12.1	588	193
Beachburg	DMU	870	902 A	-3.5	362	4.24	205.4		
<b>Simcoe County</b>		<b>377,050</b>	<b>329,865</b>	<b>14.3</b>	<b>162,520</b>	<b>4 840.54</b>	<b>77.9</b>	<b>16</b>	<b>10</b>
Adjala-Tosorontio	TP	10,082	9,359 A	7.7	4,146	372.33	27.1	396	138
Barrie	C	103,710	79,191	31.0	38,191	76.98	1 347.2	39	22
Bradford West Gwillimbury	T	22,228	20,213	10.0	7,248	201.03	110.6	176	63
Christian Island 30	R	515	508	1.4	187	52.13	9.9	3164	415
Christian Island 30A	R	32	44	-27.3	14	0.09	343.7	4928	540
Clearview	TP	13,796	12,407	11.2	5,546	557.32	24.8	287	101
Collingwood	T	16,039	15,596	2.8	8,515	33.46	479.3	249	89
Essa	TP	16,808	16,363	2.7	5,943	279.55	60.1	238	84
Innisfil	T	28,666	24,711	16.0	11,985	284.18	100.9	144	54
Midland	T	16,214	16,347 A	-0.8	6,872	29.09	557.4	246	87
Mnjikaning First Nation 32 (Rama First Nation 32)	R	597	530	12.6	232	10.70	55.8	2940	405
New Tecumseth	T	26,141	22,904 A	14.1	9,588	274.18	95.3	155	57
Orillia	C	29,121	27,846	4.6	12,172	28.61	1 018.0	142	52
Oro-Medonte	TP	18,315	16,698	9.7	7,667	586.65	31.2	217	78
Penetanguishene	T	8,316	7,900 A	5.3	3,388	25.36	327.9	472	163
Ramara	TP	8,615	7,812	10.3	5,513	417.29	20.6	464	159
Severn	TP	11,135	10,257	8.6	5,644	534.72	20.8	358	123
Springwater	TP	16,104	14,793	8.9	6,214	536.30	30.0	248	88
Tay	TP	9,162	9,044 A	1.3	4,577	138.93	65.9	435	149
Tiny	TP	9,035	8,644	4.5	8,577	343.20	26.3	444	154
Wasaga Beach	T	12,419	8,698	42.8	10,301	58.45	212.5	317	109
<b>Stormont, Dundas and Glengarry United Counties †</b>		<b>109,522</b>	<b>111,301</b>	<b>-1.6</b>	<b>45,349</b>	<b>3 307.16</b>	<b>33.1</b>	<b>50</b>	<b>22</b>
Akwesasne (Part) 59 ¶	R	¶	¶	¶	¶	11.86	¶		
Cornwall	C	45,640	47,403	-3.7	20,129	61.83	738.1	100	41
North Dundas	TP	11,014	11,064 A	-0.5	4,131	503.18	21.9	363	126
North Glengarry	TP	10,589	10,801 A	-2.0	4,509	642.38	16.5	382	132
Maxville	DMU	864	885 A	-2.4	330	2.03	425.9		

See symbols, endnotes and abbreviations at the end of the publication. – Voir signes conventionnels, notes de fin de document et abréviations à la fin de la publication.



**Table 5. Population and Dwelling Counts, for Census Divisions, Census Subdivisions (Municipalities) and Designated Places (1) (2), 2001 and 1996 Censuses – 100% Data**

**Tableau 5. Chiffres de population et des logements, divisions de recensement, subdivisions de recensement (municipalités) et localités désignées (1) (2), recensements de 2001 et de 1996 – données intégrales**

	CSD, DPL type – Genre de SDR ou de LD	Population			Total private dwellings, 2001 – Total des logements privés, 2001	Land area in square kilometres, 2001 – Superficie des terres en kilomètres carrés, 2001	Population density per square kilometre, 2001 – Densité de la population au kilomètre carré, 2001	CD/CSD population rank, 2001 – Rang des DR/SDR selon la population, 2001	
		2001	1996	% change – Variation en %				National	Prov./ Terr.
North Stormont	TP	6,855	6,900 A	-0.7	2,426	515.54	13.3	565	186
Finch	DMU	381	458 A	-16.8	150	2.09	182.5		
South Dundas	TP	10,783	10,900 A	-1.1	4,350	519.99	20.7	373	130
South Glengarry	TP	12,700	12,649 A	0.4	5,299	604.92	21.0	311	106
Lancaster	DMU	797	825 A	-3.4	339	0.71	115.0		
South Stormont	TP	11,941	11,584 A	3.1	4,505	447.45	26.7	330	117
<b>Sudbury District</b>		<b>22,894</b>	<b>23,831 A</b>	<b>-3.9</b>	<b>13,322</b>	<b>38 350.53</b>	<b>0.6</b>	<b>202</b>	<b>46</b>
Baldwin	TP	624	694	-10.1	347	81.82	7.6	2870	400
Chapleau	TP	2,832	2,934	-3.5	1,179	15.02	188.6	1104	279
Chapleau 74A	R	33	24	37.5	11	6.88	4.8	4924	539
Chapleau 75	R	93	60	55.0	35	1.15	80.9	4625	520
Duck Lake 76B	R	107	100	7.0	38	1.95	54.9	4556	515
Espanola	T	5,449	5,796 A	-6.0	2,359	82.37	66.2	684	217
Lee Valley	LSB	122	129	-5.4	44	3.30	36.9		
French River	T	2,810	2,847 A	-1.3	2,109	734.15	3.8	1116	282
Alban (Part of - Partie de 2)	LSB	1,037	820	26.5	705	129.69	8.0		
Markstay-Warren	T	2,627	2,967 A	-11.5	1,160	510.10	5.1	1172	288
Mattagami 71	R	166	0	...	73	45.93	3.6	4344	500
Mountbatten 76A	R	0	0	...	0	86.18	0.0	5185	545
Nairn and Hyman	TP	420	456 A	-7.9	218	159.03	2.6	3453	434
Sables-Spanish Rivers	TP	3,245	3,535 A	-8.2	1,640	806.12	4.0	1014	266
Shakespeare	LSB	172	149	15.4	91	36.54	4.7		
Webbwood	DMU	507	563 A	-9.9	229	2.71	186.8		
St.-Charles	T	1,245	1,233 A	1.0	852	318.27	3.9	1895	338
Sudbury, Unorganized, North Part	UNO	2,910	2,929 A	-0.6	3,188	35 327.59	0.1	1081	275
Cartier	LSB	332	392	-15.3	170	58.84	5.6		
Foleyet	LSB	268	363	-26.2	101	11.92	22.5		
Gogama	LSB	467	506	-7.7	260	56.47	8.3		
Sultan	LSB	96	113	-15.0	76	2.55	37.6		
Willisville & Whitefish Falls	LSB	273	268	1.9	296	160.40	1.7		
Whitefish Lake 6	R	333	256	30.1	113	171.14	1.9	3764	457
Whitefish River (Part) 4	R	0	0	...	0	2.84	0.0	5185	545
<b>Thunder Bay District †</b>		<b>150,860</b>	<b>157,619</b>	<b>-4.3</b>	<b>69,857</b>	<b>103 714.37</b>	<b>1.5</b>	<b>32</b>	<b>15</b>
Aroland 83	R	346	271	27.7	105	3.21	107.8	3714	454
Conmee	TP	748	729	2.6	270	167.55	4.5	2611	383
Dorion	TP	442	472	-6.4	188	212.08	2.1	3373	426
Fort William 52	R	599	661	-9.4	220	58.17	10.3	2935	404
Gillies	TP	522	497	5.0	212	92.67	5.6	3139	413
Ginoogaming First Nation	T	231	222	4.1	71	68.34	3.4	4113	480
Greenstone	T	5,662	6,530 A	-13.3	2,702	2 780.56	2.0	664	214
Caramat	LSB	119	146	-18.5	72	35.85	3.3		
Gull River 55	R	252	159	58.5	84	41.69	6.0	4042	478
Lac des Mille Lacs 22A1	R	0	0	...	0	17.36	0.0	5185	545
Lake Helen 53A	R	274	238	15.1	90	0.15	1 855.1	3971	471
Long Lake 58	R	382	345	10.7	93	2.52	151.5	3568	440
Manitouowadge	TP	2,949	3,395	-13.1	1,317	351.97	8.4	1070	272
Marathon	T	4,416	4,791	-7.8	1,766	170.48	25.9	798	234
Neebing	TP	2,049	2,102 A	-2.5	1,088	873.24	2.3	1356	305
Pearson	LSB	351	397	-11.6	144	142.75	2.5		
Nipigon	TP	1,964	2,210	-11.1	850	109.65	17.9	1409	308
O'Connor	TP	724	739	-2.0	268	108.58	6.7	2653	386
Ojibway Nation of Saugeen (Savant Lake) ¶	R	¶	¶	¶	¶	3.25	¶		
Oliver Paipoonge	TP	5,862	5,907 A	-0.8	2,059	350.27	16.7	643	209
Osnaburgh 63A	R	187	¶	...	40	41.79	4.5	4258	492
Pays Plat 51	R	65	61	6.6	28	2.19	29.7	4741	526
Pic Mobert North	R	167	67	149.3	52	1.73	96.4	4340	499
Pic Mobert South	R	140	195	-28.2	57	0.34	411.8	4439	504
Pic River 50	R	346	¶	...	134	3.65	94.9	3714	454
Red Rock	TP	1,233	1,258	-2.0	495	62.93	19.6	1904	339
Rocky Bay 1	R	197	¶	...	78	1.24	159.4	4224	488
Schreiber	TP	1,448	1,788	-19.0	734	36.79	39.4	1741	327
Seine River 22A2	R	0	1	-100.0	0	31.33	0.0	5185	545
Shuniah	TP	2,466	2,346	5.1	2,084	569.20	4.3	1217	293
Terrace Bay	TP	1,950	2,324	-16.1	876	151.24	12.9	1416	309
Thunder Bay	C	109,016	113,662	-4.1	47,889	328.47	331.9	35	19

See symbols, endnotes and abbreviations at the end of the publication. – Voir signes conventionnels, notes de fin de document et abréviations à la fin de la publication.

**Table 5. Population and Dwelling Counts, for Census Divisions, Census Subdivisions (Municipalities) and Designated Places (1) (2), 2001 and 1996 Censuses – 100% Data**

**Tableau 5. Chiffres de population et des logements, divisions de recensement, subdivisions de recensement (municipalités) et localités désignées (1) (2), recensements de 2001 et de 1996 – données intégrales**

	CSD, DPL type – Genre de SDR ou de LD	Population			Total private dwellings, 2001 – Total des logements privés, 2001	Land area in square kilometres, 2001 – Superficie des terres en kilomètres carrés, 2001	Population density per square kilometre, 2001 – Densité de la population au kilomètre carré, 2001	CD/CSD population rank, 2001 – Rang des DR/SDR selon la population, 2001	
		2001	1996	% change – Variation en %				National	Prov./ Terr.
Thunder Bay, Unorganized	UNO	6,223	6,534 A	-4.8	6,007	97 063.48	0.1	610	199
Armstrong	LSB	250	400	-37.5	216	334.30	0.7		
Hurkett	LSB	288	286	0.7	122	52.65	5.5		
Kaministiquia	LSB	652	690	-5.5	257	136.73	4.8		
Laple	LSB	1,406	1,419	-0.9	724	145.50	9.7		
Rosspport	LSB	112	99	13.1	75	1.12	100.4		
Whitesand ¶	R	¶	115	¶	¶	8.26	¶		
<b>Timiskaming District</b>		<b>34,442</b>	<b>37,807</b>	<b>-8.9</b>	<b>16,852</b>	<b>13 280.06</b>	<b>2.6</b>	<b>156</b>	<b>44</b>
Armstrong	TP	1,223	1,398	-12.5	490	90.33	13.5	1910	342
Brethour	TP	157	181	-13.3	60	82.05	1.9	4385	501
Casey	TP	421	421	0.0	150	80.75	5.2	3449	433
Chamberlain	TP	348	361	-3.6	152	110.13	3.2	3708	453
Charlton	T	276	297	-7.1	106	2.05	134.3	3967	469
Cobalt	T	1,229	1,401	-12.3	562	2.11	582.9	1907	341
Coleman	TP	550	534 A	3.0	324	177.60	3.1	3051	411
Dack	TP	426	478	-10.9	162	90.31	4.7	3432	431
Dymond	TP	1,181	1,270	-7.0	435	79.15	14.9	1952	345
Englehart	T	1,595	1,703	-6.3	717	3.04	525.0	1622	322
Evanturel	TP	506	493	2.6	197	88.99	5.7	3190	416
Gauthier	TP	128	152	-15.8	55	88.36	1.4	4474	506
Haileybury	T	4,543	4,875	-6.8	1,906	90.67	50.1	784	231
Harley	TP	557	608	-8.4	205	91.73	6.1	3032	409
Harris	TP	518	553	-6.3	214	50.17	10.3	3150	414
Hilliard	TP	241	253	-4.7	94	91.17	2.6	4073	479
Hudson	TP	490	501	-2.2	298	90.45	5.4	3229	418
James	TP	467	483	-3.3	247	86.19	5.4	3301	420
Kerns	TP	360	400	-10.0	131	90.44	4.0	3668	450
Kirkland Lake	T	8,616	9,905	-13.0	4,672	262.24	32.9	463	158
Larder Lake	TP	790	982	-19.6	434	228.73	3.5	2525	377
Latchford	T	363	338	7.4	183	5.46	66.5	3656	446
Matachewan	TP	308	402	-23.4	211	543.63	0.6	3865	464
Matachewan 72	R	61	53	15.1	28	33.63	1.8	4762	527
McGarry	TP	787	1,015	-22.5	431	86.05	9.1	2530	378
New Liskeard	T	4,906	5,112	-4.0	2,209	7.17	684.5	742	226
Thornloe	VL	120	132	-9.1	47	6.49	18.5	4499	511
Timiskaming, Unorganized, East Part	UNO	0	0	...	0	248.43	0.0	5185	545
Timiskaming, Unorganized, West Part	UNO	3,275	3,506 A	-6.6	2,132	10 372.55	0.3	1009	263
King-Lebel	LSB	372	372	0.0	160	83.92	4.4		
Savard	LSB	311	315	-1.3	188	204.29	1.5		
<b>Toronto Division</b>		<b>2,481,494</b>	<b>2,385,421</b>	<b>4.0</b>	<b>965,554</b>	<b>629.91</b>	<b>3 939.4</b>	<b>1</b>	<b>1</b>
Toronto	C	2,481,494	2,385,421 A	4.0	965,554	629.91	3 939.4	1	1
<b>Waterloo Regional Municipality</b>		<b>438,515</b>	<b>405,435</b>	<b>8.2</b>	<b>166,813</b>	<b>1 368.55</b>	<b>320.4</b>	<b>13</b>	<b>7</b>
Cambridge	C	110,372	101,429	8.8	40,061	112.82	978.3	34	18
Kitchener	C	190,399	178,420	6.7	74,127	136.86	1 391.2	19	9
North Dumfries	TP	8,769	7,817	12.2	2,898	187.22	46.8	456	156
Waterloo	C	86,543	77,949	11.0	35,437	64.09	1 350.3	48	25
Wellesley	TP	9,365	8,664	8.1	2,710	277.85	33.7	424	145
Wilmot	TP	14,866	13,831	7.5	5,368	263.73	56.4	270	94
Woolwich	TP	18,201	17,325	5.1	6,212	325.99	55.8	220	79
<b>Wellington County</b>		<b>187,313</b>	<b>171,406 A</b>	<b>9.3</b>	<b>72,055</b>	<b>2 656.65</b>	<b>70.5</b>	<b>28</b>	<b>13</b>
Centre Wellington	TP	24,260	21,786 A	11.4	9,367	407.33	59.6	165	62
Erin	T	11,052	10,657 A	3.7	3,892	296.98	37.2	360	124
Guelph	C	106,170	95,821	10.8	42,479	86.66	1 225.1	37	21
Guelph/Eramosa	TP	11,174	10,176 A	9.8	3,775	291.79	38.3	354	122
Mapleton	TP	9,303	8,827 A	5.4	3,115	534.68	17.4	426	146
Minto	T	8,164	7,854 A	3.9	3,065	300.37	27.2	478	166
Clifford	DMU	792	775 A	2.2	327	2.68	295.1		
Puslinch	TP	5,885	5,416	8.7	2,028	214.43	27.4	641	208
Wellington North	TP	11,305	10,869 A	4.0	4,334	524.41	21.6	352	121
<b>York Regional Municipality</b>		<b>729,254</b>	<b>592,445</b>	<b>23.1</b>	<b>229,239</b>	<b>1 761.64</b>	<b>414.0</b>	<b>8</b>	<b>4</b>
Aurora	T	40,167	34,857	15.2	13,412	49.61	809.7	113	45
Chippewas of Georgina Island First Nation	R	273	201	35.8	123	14.55	18.8	3976	472
East Gwillimbury	T	20,555	19,770	4.0	6,653	245.06	83.9	188	69

See symbols, endnotes and abbreviations at the end of the publication. – Voir signes conventionnels, notes de fin de document et abréviations à la fin de la publication.



**Table 5. Population and Dwelling Counts, for Census Divisions, Census Subdivisions (Municipalities) and Designated Places (1) (2), 2001 and 1996 Censuses – 100% Data**

**Tableau 5. Chiffres de population et des logements, divisions de recensement, subdivisions de recensement (municipalités) et localités désignées (1) (2), recensements de 2001 et de 1996 – données intégrales**

	CSD, DPL type – Genre de SDR ou de LD	Population			Total private dwellings, 2001 – Total des logements privés, 2001	Land area in square kilometres, 2001 – Superficie des terres en kilomètres carrés, 2001	Population density per square kilometre, 2001 – Densité de la population au kilomètre carré, 2001	CD/CSD population rank, 2001 – Rang des DR/SDR selon la population, 2001	
		2001	1996	% change – Variation en %				National	Prov./ Terr.
Georgina	T	39,263	34,777	12.9	15,518	287.72	136.5	115	46
King	TP	18,533	18,223	1.7	6,359	333.04	55.6	213	76
Markham	T	208,615	173,383	20.3	61,618	212.47	981.8	15	7
Newmarket	T	65,788	57,125	15.2	21,589	38.07	1 728.0	76	34
Richmond Hill	T	132,030	101,725	29.8	41,966	100.89	1 308.7	28	15
Vaughan	C	182,022	132,549	37.3	54,359	273.50	665.5	20	10
Whitchurch-Stouffville	T	22,008	19,835	11.0	7,642	206.74	106.5	177	64
<b>Manitoba †</b>		<b>1,119,583</b>	<b>1,113,898</b>	<b>0.5</b>	<b>477,085</b>	<b>551 937.87</b>	<b>2.0</b>		
<b>Division No. 1</b>		<b>16,432</b>	<b>16,233</b>	<b>1.2</b>	<b>16,050</b>	<b>14 871.71</b>	<b>1.1</b>	<b>246</b>	<b>14</b>
Alexander	RM	2,780	2,537 A	9.6	3,776	1 568.66	1.8	1122	44
Buffalo Point 36	R	117	63	85.7	236	16.30	7.2	4515	272
Division No. 1, Unorganized	UNO	670	693	-3.3	3,292	4 131.01	0.2	2777	178
Lac du Bonnet	RM	2,405	2,280	5.5	2,204	1 100.14	2.2	1239	50
Lac du Bonnet	T	1,089	1,070	1.8	528	2.25	484.5	2062	116
Pinawa	LGD	1,500	1,672	-10.3	666	128.45	11.7	1694	89
Pine Falls	UNO	650	776 A	-16.2	280	2.50	260.0	2807	182
Piney	RM	1,688	1,604	5.2	983	2 433.77	0.7	1574	74
Powerview	VL	750	795 A	-5.7	317	2.55	294.4	2606	163
Reed River 36A	R	0	0	...	0	6.50	0.0	5185	287
Reynolds	RM	1,298	1,314	-1.2	765	3 573.31	0.4	1842	101
Shoal Lake (Part) 40	R	0	0	...	0	21.43	0.0	5185	287
Stuartburn	RM	1,603	1,563	2.6	831	1 161.65	1.4	1618	80
Victoria Beach	RM	265	227	16.7	1,410	20.28	13.1	4005	260
Whitemouth	RM	1,617	1,639	-1.3	762	702.91	2.3	1609	79
<b>Division No. 2</b>		<b>50,869</b>	<b>48,039</b>	<b>5.9</b>	<b>17,439</b>	<b>4 406.08</b>	<b>11.5</b>	<b>111</b>	<b>3</b>
De Salaberry	RM	3,227	3,067	5.2	1,118	670.29	4.8	1018	35
Franklin	RM	1,781	1,724	3.3	710	953.34	1.9	1518	69
Hanover	RM	10,789	9,833	9.7	3,199	740.87	14.6	371	6
La Broquerie	RM	2,894	2,493	16.1	963	578.20	5.0	1089	42
Niverville	T	1,921	1,731 A	11.0	659	8.23	233.5	1430	64
Ritchot	RM	4,958	5,248 A	-5.5	1,652	333.24	14.9	735	22
Roseau Rapids 2A	R	92	76	21.1	32	8.82	10.4	4629	274
Roseau River 2	R	569	467	21.8	169	21.58	26.4	3007	202
St-Pierre-Jolys	VL	893	925	-3.5	349	2.60	343.5	2333	138
Ste. Anne	RM	4,427	4,213	5.1	1,545	477.63	9.3	795	23
Ste. Anne	T	1,513	1,511	0.1	553	4.19	360.8	1683	86
Steinbach	C	9,227	8,478	8.8	3,729	25.57	360.9	431	9
Taché	RM	8,578	8,273	3.7	2,761	581.51	14.8	467	11
<b>Division No. 3</b>		<b>42,184</b>	<b>40,485</b>	<b>4.2</b>	<b>15,351</b>	<b>5 309.46</b>	<b>7.9</b>	<b>129</b>	<b>4</b>
Altona	T	3,434	3,318 A	3.5	1,511	9.39	365.8	978	33
Carman	T	2,831	2,704	4.7	1,314	4.12	686.4	1106	43
Dufferin	RM	2,405	2,408	-0.1	756	915.72	2.6	1239	50
Emerson	T	655	737	-11.1	358	22.28	29.4	2800	181
Gretna	T	563	538	4.6	213	2.79	202.0	3021	204
Montcalm	RM	1,400	1,567	-10.7	524	469.41	3.0	1770	96
Morden	T	6,142	5,689	8.0	2,566	12.86	477.6	618	17
Morris	RM	2,723	2,816	-3.3	924	1 041.13	2.6	1144	46
Morris	T	1,673	1,645	1.7	691	6.10	274.3	1580	76
Plum Coulee	T	725	729	-0.5	239	2.48	291.9	2650	167
Rhineland	RM	4,183	4,172 A	0.3	1,149	953.42	4.4	834	24
Roland	RM	1,035	984	5.2	361	485.06	2.1	2131	120
Stanley	RM	5,139	4,616	11.3	1,386	839.11	6.1	715	21
Thompson	RM	1,333	1,321	0.9	424	528.57	2.5	1810	97
Winkler	T	7,943	7,241	9.7	2,935	17.02	466.7	486	13
<b>Division No. 4</b>		<b>9,942</b>	<b>10,411</b>	<b>-4.5</b>	<b>4,019</b>	<b>4 481.52</b>	<b>2.2</b>	<b>276</b>	<b>21</b>
Argyle	RM	1,145	1,220	-6.1	504	770.42	1.5	1997	110
Cartwright	VL	304	345	-11.9	180	1.86	163.1	3881	256
Crystal City	VL	414	433	-4.4	232	2.84	145.6	3476	238
Lorne	RM	2,033	2,167	-6.2	758	906.81	2.2	1361	58
Louise	RM	989	1,090	-9.3	362	932.65	1.1	2204	125
Manitou	T	775	781	-0.8	366	2.94	263.8	2557	159
Pembina	RM	1,769	1,850	-4.4	663	1 114.76	1.6	1524	70

See symbols, endnotes and abbreviations at the end of the publication. – Voir signes conventionnels, notes de fin de document et abréviations à la fin de la publication.

Table 5. Population and Dwelling Counts, for Census Divisions, Census Subdivisions (Municipalities) and Designated Places (1) (2), 2001 and 1996 Censuses – 100% Data

Tableau 5. Chiffres de population et des logements, divisions de recensement, subdivisions de recensement (municipalités) et localités désignées (1) (2), recensements de 2001 et de 1996 – données intégrales

	CSD, DPL type – Genre de SDR ou de LD	Population			Total private dwellings, 2001 – Total des logements privés, 2001	Land area in square kilometres, 2001 – Superficie des terres en kilomètres carrés, 2001	Population density per square kilometre, 2001 – Densité de la population au kilomètre carré, 2001	CD/CSD population rank, 2001 – Rang des DR/SDR selon la population, 2001	
		2001	1996	% change – Variation en %				National	Prov./ Terr.
Pilot Mound	T	676	716	-5.6	342	2.70	250.7	2761	177
Roblin	RM	955	968	-1.3	285	716.16	1.3	2235	130
Somerset	VL	459	471	-2.5	205	2.45	187.2	3318	228
Swan Lake 7	R	423	370	14.3	122	27.92	15.1	3440	234
<b>Division No. 5</b>		<b>13,848</b>	<b>14,766</b>	<b>-6.2</b>	<b>7,026</b>	<b>8 228.66</b>	<b>1.7</b>	<b>259</b>	<b>17</b>
Albert	RM	382	475	-19.6	177	769.55	0.5	3568	242
Arthur	RM	480	528	-9.1	198	765.77	0.6	3257	222
Boissevain	T	1,495	1,544	-3.2	668	2.77	539.9	1703	91
Brenda	RM	616	726	-15.2	261	766.00	0.8	2890	196
Cameron	RM	496	537	-7.6	173	759.15	0.7	3212	220
Deloraine	T	1,026	1,041	-1.4	525	2.25	456.3	2143	121
Edward	RM	679	759	-10.5	327	769.14	0.9	2751	176
Hartney	T	446	462	-3.5	228	2.45	181.8	3358	231
Killarney	T	2,221	2,208	0.6	1,105	5.04	440.7	1300	53
Melita	T	1,111	1,152	-3.6	562	2.96	375.2	2034	114
Morton	RM	760	832	-8.7	329	1 089.88	0.7	2587	161
Riverside	RM	856	874 A	-2.1	408	577.34	1.5	2407	147
Strathcona	RM	628	770 A	-18.4	706	485.56	1.3	2861	191
Turtle Mountain	RM	1,146	1,179	-2.8	491	920.20	1.2	1995	109
Waskada	VL	208	288	-27.8	124	0.77	271.0	4190	265
Whitewater	RM	725	766	-5.4	273	584.25	1.2	2650	167
Winchester	RM	573	625	-8.3	471	725.58	0.8	2992	201
<b>Division No. 6</b>		<b>10,110</b>	<b>10,510</b>	<b>-3.8</b>	<b>4,472</b>	<b>3 944.88</b>	<b>2.6</b>	<b>275</b>	<b>20</b>
Canupawakpa Dakota First Nation (Oak Lake 59)	R	303	290	4.5	107	10.50	28.9	3885	257
Elkhorn	VL	470	514	-8.6	245	2.73	172.2	3291	225
Oak Lake	T	359	369	-2.7	180	2.73	131.7	3673	247
Pipestone	RM	1,567	1,710	-8.4	680	1 147.35	1.4	1642	84
Sifton	RM	766	759	0.9	592	768.27	1.0	2570	160
Sioux Valley 58	R	1,050	1,030	1.9	346	38.20	27.5	2105	118
Virден	T	3,109	3,137 A	-0.9	1,399	8.57	363.0	1039	38
Wallace	RM	1,547	1,654 A	-6.5	536	1 148.75	1.3	1656	85
Woodworth	RM	939	1,047	-10.3	387	817.79	1.1	2267	134
<b>Division No. 7</b>		<b>57,148</b>	<b>57,219</b>	<b>-0.1</b>	<b>24,488</b>	<b>5 743.81</b>	<b>9.9</b>	<b>101</b>	<b>2</b>
Brandon	C	39,716	39,175	1.4	17,509	74.53	532.9	114	2
Carberry	T	1,513	1,493	1.3	712	1.86	815.4	1683	86
Cornwallis	RM	3,779	4,279	-11.7	1,663	503.14	7.5	908	29
Daly	RM	906	895	1.2	312	562.44	1.6	2313	135
Elton	RM	1,321	1,406	-6.0	457	571.85	2.3	1823	98
Glenboro	VL	656	663	-1.1	324	2.68	245.0	2799	180
Glenwood	RM	697	710	-1.8	195	578.39	1.2	2710	171
North Cypress	RM	1,853	1,900	-2.5	588	1 202.85	1.5	1470	67
Oakland	RM	1,111	1,086	2.3	379	575.21	1.9	2034	114
Rivers	T	1,119	1,117	0.2	518	7.97	140.5	2029	113
Souris	T	1,683	1,613	4.3	800	2.83	595.3	1578	75
South Cypress	RM	821	862	-4.8	264	1 095.07	0.7	2465	151
Wawanesa	VL	516	485	6.4	233	2.26	228.3	3159	216
Whitehead	RM	1,457	1,535	-5.1	534	562.72	2.6	1732	94
<b>Division No. 8</b>		<b>14,603</b>	<b>14,891</b>	<b>-1.9</b>	<b>5,228</b>	<b>5 752.02</b>	<b>2.5</b>	<b>254</b>	<b>16</b>
Gladstone	T	848	927	-8.5	413	2.43	348.7	2426	148
Glennella	RM	518	555	-6.7	197	497.14	1.0	3150	215
Lakeview	RM	384	407	-5.7	259	567.87	0.7	3561	241
Lansdowne	RM	877	966	-9.2	302	766.29	1.1	2372	143
Long Plain (Part) 6	R	0	0	...	0	5.26	0.0	5185	287
MacGregor	VL	882	898	-1.8	396	2.13	414.7	2365	142
North Norfolk	RM	2,941	3,024	-2.7	958	1 158.76	2.5	1074	40
Notre Dame de Lourdes	VL	619	620	-0.2	246	2.58	239.9	2885	195
Sandy Bay 5	R	2,446	2,227	9.8	548	61.42	39.8	1225	48
South Norfolk	RM	1,246	1,282	-2.8	440	726.77	1.7	1894	102
Treherne	VL	644	675	-4.6	326	1.96	328.3	2820	184
Victoria	RM	1,181	1,275	-7.4	508	697.61	1.7	1952	104
Westbourne	RM	2,017	2,035	-0.9	635	1 261.79	1.6	1369	61

See symbols, endnotes and abbreviations at the end of the publication. – Voir signes conventionnels, notes de fin de document et abréviations à la fin de la publication.



**Table 5. Population and Dwelling Counts, for Census Divisions, Census Subdivisions (Municipalities) and Designated Places (1) (2), 2001 and 1996 Censuses – 100% Data**

**Tableau 5. Chiffres de population et des logements, divisions de recensement, subdivisions de recensement (municipalités) et localités désignées (1) (2), recensements de 2001 et de 1996 – données intégrales**

	CSD, DPL type – Genre de SDR ou de LD	Population			Total private dwellings, 2001 – Total des logements privés, 2001	Land area in square kilometres, 2001 – Superficie des terres en kilomètres carrés, 2001	Population density per square kilometre, 2001 – Densité de la population au kilomètre carré, 2001	CD/CSD population rank, 2001 – Rang des DR/SDR selon la population, 2001	
		2001	1996	% change – Variation en %				National	Prov./ Terr.
<b>Division No. 9 †</b>		<b>23,322</b>	<b>23,195</b>	<b>0.5</b>	<b>9,222</b>	<b>2 990.25</b>	<b>7.8</b>	<b>200</b>	<b>7</b>
Dakota Plains 6A	R	108	84	28.6	34	5.40	20.0	4552	273
Dakota Tipi 1 †	R	†	†	†	†	0.17	†		
Grey	RM	2,147	2,201	-2.5	758	958.49	2.2	1325	55
Long Plain (Part) 6	R	742	597	24.3	221	35.17	21.1	2623	165
Portage la Prairie	C	12,976	13,077	-0.8	5,386	24.67	525.9	307	4
Portage la Prairie	RM	6,791	6,627	2.5	2,553	1 964.55	3.5	569	16
St. Claude	VL	558	609	-8.4	270	1.80	310.3	3031	205
<b>Division No. 10</b>		<b>9,464</b>	<b>8,901</b>	<b>6.3</b>	<b>2,843</b>	<b>1 914.59</b>	<b>4.9</b>	<b>279</b>	<b>22</b>
Cartier	RM	3,120	3,009	3.7	776	553.43	5.6	1037	37
Macdonald	RM	5,320	4,900	8.6	1,702	1 156.62	4.6	697	20
St. François Xavier	RM	1,024	992	3.2	365	204.55	5.0	2144	122
<b>Division No. 11</b>		<b>621,451</b>	<b>620,064</b>	<b>0.2</b>	<b>261,900</b>	<b>572.12</b>	<b>1 086.2</b>	<b>9</b>	<b>1</b>
Headingley	RM	1,907	1,587	20.2	589	106.96	17.8	1437	65
Winnipeg	C	619,544	618,477	0.2	261,311	465.16	1 331.9	6	1
<b>Division No. 12</b>		<b>19,251</b>	<b>18,708</b>	<b>2.9</b>	<b>7,300</b>	<b>1 859.23</b>	<b>10.4</b>	<b>234</b>	<b>12</b>
Beausejour	T	2,772	2,712	2.2	1,286	5.34	518.7	1127	45
Brokenhead	RM	3,527	3,495	0.9	1,537	747.47	4.7	958	30
Garson	VL	350	339	3.2	142	3.08	113.7	3705	250
Springfield	RM	12,602	12,162	3.6	4,335	1 103.34	11.4	313	5
<b>Division No. 13</b>		<b>42,183</b>	<b>39,422</b>	<b>7.0</b>	<b>17,918</b>	<b>1 695.66</b>	<b>24.9</b>	<b>130</b>	<b>5</b>
Brokenhead 4	R	372	332	12.0	151	55.14	6.7	3623	246
Dunnottar	VL	487	392	24.2	1,153	2.79	174.5	3238	221
East St. Paul	RM	7,677	6,437	19.3	2,552	42.46	180.8	506	14
Selkirk	C	9,752	9,881	-1.3	3,917	24.87	392.1	405	8
St. Andrews	RM	10,695	10,144	5.4	4,055	752.70	14.2	377	7
St. Clements	RM	9,115	8,516	7.0	4,722	730.04	12.5	439	10
West St. Paul	RM	4,085	3,720	9.8	1,368	87.66	46.6	851	25
<b>Division No. 14</b>		<b>17,589</b>	<b>17,054</b>	<b>3.1</b>	<b>6,342</b>	<b>2 811.04</b>	<b>6.3</b>	<b>242</b>	<b>13</b>
Rockwood	RM	7,654	7,504	2.0	2,495	1 199.76	6.4	508	15
Rosser	RM	1,412	1,349	4.7	474	441.43	3.2	1764	95
Stonewall	T	4,012	3,689	8.8	1,534	6.02	666.6	860	27
Teulon	T	1,058	1,055	0.3	528	3.20	330.5	2094	117
Woodlands	RM	3,453	3,457	-0.1	1,311	1 160.63	3.0	970	32
<b>Division No. 15</b>		<b>21,914</b>	<b>22,477</b>	<b>-2.5</b>	<b>11,358</b>	<b>9 324.71</b>	<b>2.4</b>	<b>212</b>	<b>11</b>
Archie	RM	378	441	-14.3	165	577.68	0.7	3598	244
Birdtail Creek 57	R	317	306	3.6	87	29.07	10.9	3836	254
Birtle	RM	749	862	-13.1	335	849.13	0.9	2609	164
Birtle	T	715	720	-0.7	352	14.25	50.2	2668	169
Blanshard	RM	686	655	4.7	240	578.98	1.2	2736	173
Clanwilliam	RM	467	470	-0.6	537	354.01	1.3	3301	227
Ellice	RM	509	526	-3.2	167	573.59	0.9	3181	217
Erickson	T	448	507	-11.6	271	1.30	343.8	3350	230
Hamiota	RM	479	515	-7.0	186	572.38	0.8	3260	223
Hamiota	T	858	847	1.3	444	3.38	253.8	2404	146
Harrison	RM	837	894	-6.4	683	476.75	1.8	2441	150
Keeseekoowenin 61	R	402	351	14.5	123	22.16	18.1	3505	239
Langford	RM	784	722 A	8.6	275	561.95	1.4	2541	158
Miniota	RM	969	1,027	-5.6	384	832.75	1.2	2222	126
Minnedosa	T	2,426	2,443	-0.7	1,431	15.26	159.0	1231	49
Minto	RM	684	661	3.5	262	363.65	1.9	2740	175
Neepawa	T	3,325	3,301 A	0.7	1,576	17.57	189.2	999	34
Odanah	RM	505	553	-8.7	187	380.25	1.3	3193	218
Park (South)	RM	889	961	-7.5	1,056	500.85	1.8	2342	140
Rapid City	T	424	408	3.9	183	5.38	78.8	3438	233
Rolling River 67	R	290	265	9.4	105	51.49	5.6	3926	258
Rosedale	RM	1,598	1,644	-2.8	600	865.58	1.8	1621	81
Saskatchewan	RM	639	661	-3.3	242	563.75	1.1	2828	187
Shoal Lake	RM	578	621	-6.9	422	568.17	1.0	2979	200
Shoal Lake	T	801	801	0.0	368	2.55	314.0	2502	155
St-Lazare	VL	265	289	-8.3	101	2.91	91.1	4005	260
Strathclair	RM	892	1,026	-13.1	576	539.95	1.7	2336	139

See symbols, endnotes and abbreviations at the end of the publication. – Voir signes conventionnels, notes de fin de document et abréviations à la fin de la publication.

**Table 5. Population and Dwelling Counts, for Census Divisions, Census Subdivisions (Municipalities) and Designated Places (1) (2), 2001 and 1996 Censuses – 100% Data**

**Tableau 5. Chiffres de population et des logements, divisions de recensement, subdivisions de recensement (municipalités) et localités désignées (1) (2), recensements de 2001 et de 1996 – données intégrales**

	CSD, DPL type – Genre de SDR ou de LD	Population			Total private dwellings, 2001 – Total des logements privés, 2001	Land area in square kilometres, 2001 – Superficie des terres en kilomètres carrés, 2001	Population density per square kilometre, 2001 – Densité de la population au kilomètre carré, 2001	CD/CSD population rank, 2001 – Rang des DR/SDR selon la population, 2001	
		2001	1996	% change – Variation en %				National	Prov./ Terr.
<b>Division No. 16</b>		<b>10,341</b>	<b>10,690</b>	<b>-3.3</b>	<b>4,737</b>	<b>4 714.35</b>	<b>2.2</b>	<b>273</b>	<b>19</b>
Binscarth	VL	445	463	-3.9	218	1.52	292.7	3362	232
Gambler 63	R	62	43	44.2	22	3.91	15.9	4755	278
Hillsburg	RM	470	559	-15.9	193	656.76	0.7	3291	225
Park (North)	RM	339	401	-15.5	160	292.53	1.2	3741	251
Roblin	T	1,818	1,896 A	-4.1	941	3.79	479.3	1493	68
Rosburn	RM	524	625 A	-16.2	310	679.29	0.8	3136	213
Rosburn	T	568	581 A	-2.2	323	3.43	165.7	3008	203
Russell	RM	544	553	-1.6	224	567.83	1.0	3070	208
Russell	T	1,587	1,605	-1.1	766	3.15	504.4	1626	82
Shell River	RM	991	1,039 A	-4.6	386	735.12	1.3	2199	123
Shellmouth-Boulton	RM	946	1,074 A	-11.9	490	1 095.07	0.9	2253	132
Silver Creek	RM	532	567	-6.2	287	525.43	1.0	3101	211
Valley River 63A	R	380	320	18.8	114	47.35	8.0	3584	243
Waywayseecappo First Nation	R	1,135	964	17.7	303	99.20	11.4	2008	111
<b>Division No. 17</b>		<b>22,899</b>	<b>23,975</b>	<b>-4.5</b>	<b>11,551</b>	<b>13 624.55</b>	<b>1.7</b>	<b>201</b>	<b>8</b>
Alonsa	RM	1,641	1,769	-7.2	747	2 977.50	0.6	1596	78
Dauphin	C	8,085	8,266	-2.2	3,871	12.65	639.0	481	12
Dauphin	RM	2,273	2,488	-8.6	1,009	1 516.11	1.5	1280	52
Division No. 17, Unorganized	UNO	55	88	-37.5	845	2 153.28	0.0	4783	279
Ebb and Flow 52	R	991	871	13.8	256	46.28	21.4	2199	123
Ethelbert	RM	459	514	-10.7	239	1 134.50	0.4	3318	228
Ethelbert	VL	335	315	6.3	218	2.47	135.4	3759	252
Gilbert Plains	RM	862	976	-11.7	364	1 045.51	0.8	2394	145
Gilbert Plains	T	757	748	1.2	408	2.66	284.6	2593	162
Grandview	RM	839	904	-7.2	369	1 155.12	0.7	2436	149
Grandview	T	814	856	-4.9	449	2.87	283.5	2481	153
Lawrence	RM	540	608	-11.2	312	761.64	0.7	3077	209
McCreary	RM	525	582	-9.8	226	522.69	1.0	3130	212
McCreary	VL	522	537	-2.8	275	1.70	306.5	3139	214
Mossey River	RM	686	752	-8.8	297	1 122.91	0.6	2736	173
Ochre River	RM	952	980	-2.9	524	535.59	1.8	2242	131
Ste. Rose	RM	895	944	-5.2	338	626.03	1.4	2332	137
Ste. Rose du Lac	T	1,047	1,047	0.0	471	2.53	413.7	2111	119
Winnipegosis	VL	621	730	-14.9	333	2.50	248.4	2880	194
<b>Division No. 18</b>		<b>22,593</b>	<b>22,278</b>	<b>1.4</b>	<b>14,288</b>	<b>11 330.69</b>	<b>2.0</b>	<b>204</b>	<b>9</b>
Arborg	T	959	1,012	-5.2	443	2.26	424.6	2232	129
Armstrong	RM	1,905	1,866	2.1	947	1 864.96	1.0	1441	66
Bifrost	RM	2,967	2,851	4.1	1,272	1 642.56	1.8	1067	39
Coldwell	RM	1,320	1,399	-5.6	697	901.84	1.5	1825	99
Division No. 18, Unorganized, East Part	UNO	47	38	23.7	345	484.05	0.1	4840	280
Division No. 18, Unorganized, West Part	UNO	0	0	...	0	15.23	0.0	5185	287
Dog Creek 46	R	649	582	11.5	174	53.91	12.0	2810	183
Eriksdale	RM	889	942	-5.6	418	784.76	1.1	2342	140
Fairford 50	R	820	832	-1.4	224	77.44	10.6	2469	152
Fisher	RM	2,049	2,154	-4.9	835	1 481.35	1.4	1356	57
Gimli	RM	3,501	3,124	12.1	3,208	317.52	11.0	964	31
Gimli	T	1,657	1,574	5.3	925	1.74	951.9	1587	77
Grahamdale	RM	1,500	1,625	-7.7	874	2 384.61	0.6	1694	89
Little Saskatchewan 48	R	250	362	-30.9	101	13.54	18.5	4050	262
Riverton	VL	594	566	4.9	245	1.11	536.0	2945	198
Siglunes	RM	1,513	1,585	-4.5	804	837.42	1.8	1683	86
St. Laurent	RM	1,172	1,020	14.9	1,324	462.51	2.5	1962	106
Winnipeg Beach	T	801	746	7.4	1,452	3.88	206.7	2502	155
<b>Division No. 19</b>		<b>15,805</b>	<b>14,722</b>	<b>7.4</b>	<b>6,478</b>	<b>61 216.94</b>	<b>0.3</b>	<b>289</b>	<b>15</b>
Berens River 13	R	625	790	-20.9	128	24.52	25.5	2467	192
Black River 9	R	389	340	14.4	114	9.23	42.1	3547	240
Bloodvein 12	R	637	451	41.2	155	15.48	41.1	2833	188
Chemawawin 3	R	16	0	...	9	0.29	55.5	5020	284
Crane River 51	R	358	316	13.3	97	35.95	10.0	3676	248
Dauphin River 48A	R	89	89	0.0	32	3.38	26.4	4638	275
Division No. 19, Unorganized	UNO	3,217	3,521	-8.6	2,904	60 460.13	0.1	1021	36
Aghaming	NCM	10	16	-37.5	6	1.46	6.9		
Baden	NCM	38	37	2.7	15	1.14	33.4		
Barrows	NCM	127	148	-14.2	54	2.69	47.3		
Berens River	NCM	42	105	-60.0	53	2.81	14.9		

See symbols, endnotes and abbreviations at the end of the publication. – Voir signes conventionnels, notes de fin de document et abrégés à la fin de la publication.



Table 5. Population and Dwelling Counts, for Census Divisions, Census Subdivisions (Municipalities) and Designated Places (1) (2), 2001 and 1996 Censuses – 100% Data

Tableau 5. Chiffres de population et des logements, divisions de recensement, subdivisions de recensement (municipalités) et localités désignées (1) (2), recensements de 2001 et de 1996 – données intégrales

	CSD, DPL type – Genre de SDR ou de LD	Population			Total private dwellings, 2001 – Total des logements privés, 2001	Land area in square kilometres, 2001 – Superficie des terres en kilomètres carrés, 2001	Population density per square kilometre, 2001 – Densité de la population au kilomètre carré, 2001	CD/CSD population rank, 2001 – Rang des DR/SDR selon la population, 2001	
		2001	1996	% change – Variation en %				National	Prov./ Terr.
Big Black River	NCM	0	0	...	0	2.61	0.0		
Bissett	NCM	243	159	52.8	130	10.30	23.6		
Camperville	NCM	524	623	-15.9	187	10.09	51.9		
Crane River	NCM	161	178	-9.6	67	11.13	14.5		
Dallas/Red Rose	NCM	65	50	30.0	30	317.10	0.2		
Dauphin River	NCM	10	16	-37.5	15	1.10	9.1		
Dawson Bay	NCM	25	53	-52.8	22	3.45	7.2		
Duck Bay	NCM	454	499	-9.0	149	10.98	41.3		
Fisher Bay	NCM	35	59	-40.7	16	58.18	0.6		
Harwill	NCM	19	28	-32.1	7	259.03	0.1		
Homebrook	NCM	45	39	15.4	25	355.67	0.1		
Little Grand Rapids	NCM	10	19	-47.4	18	2.40	4.2		
Long Body Creek	NCM	0	0	...	0	7.80	0.0		
Loon Straits	NCM	10	11	-9.1	5	1.49	6.7		
Mallard	NCM	145	146	-0.7	50	10.51	13.8		
Manigotogan	NCM	192	173	11.0	83	37.29	5.1		
Matheson Island	NCM	99	111	-10.8	69	16.27	6.1		
Meadow Portage	NCM	80	85	-5.9	34	116.09	0.7		
National Mills	NCM	20	43	-53.5	14	3.99	5.0		
Pelican Rapids	NCM	123	176	-30.1	38	3.16	38.9		
Pine Dock	NCM	108	104	3.8	50	7.58	14.3		
Poplarville	NCM	15	6	150.0	9	5.09	2.9		
Powell	NCM	15	23	-34.8	8	1.19	12.6		
Princess Harbour	NCM	10	5	100.0	3	3.80	2.6		
Red Deer Lake	NCM	40	39	2.6	17	6.26	6.4		
Rock Ridge	NCM	76	56	35.7	23	1.67	45.4		
Salt Point	NCM	16	24	-33.3	6	43.13	0.4		
Seymourville	NCM	135	132	2.3	41	22.38	6.0		
Spence Lake	NCM	44	42	4.8	88	30.24	1.5		
Waterhen	NCM	171	193	-11.4	96	39.53	4.3		
Westgate	NCM	5	3	66.7	9	2.70	1.9		
Fisher River 44	R	867	1,000	-13.3	305	56.16	15.4	2386	144
Fisher River 44A	R	33	23	43.5	8	7.63	4.3	4924	282
Fort Alexander 3	R	1,998	1,690	18.2	579	90.80	22.0	1382	62
Hole or Hollow Water 10	R	622	555	12.1	165	16.38	38.0	2874	193
Jackhead 43	R	161	1	...	34	12.35	13.0	4358	267
Little Grand Rapids 14	R	792	634	24.9	224	22.43	35.3	2523	157
Pauiingassi First Nation	R	417	351	18.8	100	3.05	136.7	3461	236
Peguis 1B	R	2,515	2,076	21.1	745	310.62	8.1	1204	47
Pine Creek 66A	R	696	575	21.0	192	78.62	8.9	2714	172
Poplar River 16	R	644	524	22.9	180	16.59	38.8	2820	184
Shoal River Indian Reserve 65A	R	659	533	23.6	169	3.41	193.5	2793	179
Swan Lake 65C	R	146	128	14.1	45	6.28	23.3	4418	268
The Narrows 49	R	548	638	-14.1	177	23.98	22.8	3060	207
Waterhen 45	R	376	488	-23.0	116	19.65	19.1	3604	245
<b>Division No. 20</b>		<b>11,013</b>	<b>11,446</b>	<b>-3.8</b>	<b>5,201</b>	<b>9 871.03</b>	<b>1.1</b>	<b>272</b>	<b>18</b>
Benito	VL	415	460	-9.8	224	0.92	450.8	3468	237
Bowsman	VL	320	358	-10.6	179	2.63	121.6	3820	253
Division No. 20, Unorganized, North Part	UNO	5	8	-37.5	2	1 760.53	0.0	5117	285
Division No. 20, Unorganized, South Part	UNO	39	28	39.3	210	2 571.68	0.0	4887	281
Minitonas	RM	1,152	1,193	-3.4	450	1 197.67	1.0	1987	108
Minitonas	T	538	598	-10.0	261	2.01	267.0	3079	210
Mountain (North)	RM	946	1,142	-17.2	491	991.70	1.0	2253	132
Mountain (South)	RM	643	766	-16.1	342	1 617.54	0.4	2822	186
Swan River	RM	2,923	2,907	0.6	1,147	1 719.57	1.7	1076	41
Swan River	T	4,032	3,986	1.2	1,895	6.78	595.0	855	26
<b>Division No. 21</b>		<b>22,556</b>	<b>23,150</b>	<b>-2.6</b>	<b>9,403</b>	<b>43 192.18</b>	<b>0.5</b>	<b>205</b>	<b>10</b>
Chemawawin 2	R	964	859	12.2	246	2.68	359.4	2228	127
Division No. 21, Unorganized	UNO	1,952	2,042	-4.4	1,270	40 935.58	0.0	1415	63
Cormorant	NCM	400	436	-8.3	139	13.79	29.0		
Easterville	NCM	80	90	-11.1	28	13.67	5.9		
Herb Lake Landing	NCM	15	19	-21.1	18	7.60	2.0		
Moose Lake	NCM	212	333	-36.3	57	12.01	17.7		
Sherridon	NCM	113	97	16.5	39	19.58	5.8		
Flin Flon (Part)	C	6,000	6,572	-8.7	2,722	13.88	432.3	633	18
Grand Rapids	T	355	404	-12.1	167	84.86	4.2	3688	249
Grand Rapids 33	R	591	546	8.2	157	16.97	34.8	2949	199

See symbols, endnotes and abbreviations at the end of the publication. – Voir signes conventionnels, notes de fin de document et abréviations à la fin de la publication.

Table 5. Population and Dwelling Counts, for Census Divisions, Census Subdivisions (Municipalities) and Designated Places (1) (2), 2001 and 1996 Censuses – 100% Data

Tableau 5. Chiffres de population et de logements, divisions de recensement, subdivisions de recensement (municipalités) et localités désignées (1) (2), recensements de 2001 et de 1996 – données intégrales

	CSD, DPL type – Genre de SDR ou de LD	Population			Total private dwellings, 2001 – Total des logements privés, 2001	Land area in square kilometres, 2001 – Superficie des terres en kilomètres carrés, 2001	Population density per square kilometre, 2001 – Densité de la population au kilomètre carré, 2001	CD/CSD population rank, 2001 – Rang des DR/SDR selon la population, 2001	
		2001	1996	% change – Variation en %				National	Prov./ Terr.
Kelsey (Carrot Valley)	RM	1,722	1,828	-5.8	638	799.55	2.2	1546	72
Kelsey (Cranberry Portage)	RM	615	723	-14.9	293	8.29	74.2	2892	197
Kelsey (Wanless)	RM	183	195	-6.2	72	44.00	4.2	4274	266
Moose Lake 31A	R	740	556	33.1	173	1.51	490.0	2626	166
Opaskwayak Cree Nation 21A	R	235	219	7.3	81	6.93	33.9	4098	263
Opaskwayak Cree Nation 21B	R	30	31	-3.2	17	1.31	22.9	4936	283
Opaskwayak Cree Nation 21C	R	5	4	25.0	5	1.22	4.1	5117	285
Opaskwayak Cree Nation 21E	R	2,025	1,776	14.0	539	26.86	75.4	1364	59
Opaskwayak Cree Nation 21I	R	137	140	-2.1	59	1.90	72.2	4446	271
Snow Lake	T	1,207	1,310	-7.9	560	1 211.89	1.0	1927	103
The Pas	T	5,795	5,945	-2.5	2,404	34.74	166.8	652	19
<b>Division No. 22</b>		<b>35,077</b>	<b>35,584</b>	<b>-1.4</b>	<b>11,073</b>	<b>92 066.18</b>	<b>0.4</b>	<b>155</b>	<b>6</b>
Cross Lake 19	R	1,491	1,529	-2.5	349	22.84	65.3	1707	92
Cross Lake 19A	R	502	1,122 A	-55.3	102	6.50	77.2	3206	219
Cross Lake 19B	R	0	0	...	0	6.39	0.0	5185	287
Cross Lake 19C	R	0	0	...	0	1.00	0.0	5185	287
Cross Lake 19E	R	551	506	8.9	112	9.41	58.5	3048	206
Division No. 22, Unorganized	UNO	2,079	2,456 A	-15.4	963	88 202.87	0.0	1346	56
Cross Lake	NCM	294	412	-28.6	96	15.53	18.9		
Gods Lake Narrows	NCM	113	101	11.9	38	1.49	75.6		
Island Lake	NCM	59	93	-36.6	47	2.53	23.3		
Nelson House	NCM	54	77	-29.9	18	7.07	7.6		
Norway House	NCM	456	575	-20.7	203	108.50	4.2		
Pikwitonei	NCM	117	140	-16.4	43	9.55	12.2		
Red Sucker Lake	NCM	33	25	32.0	9	0.00	0.0		
St. Theresa Point	NCM	16	6	166.7	5	1.10	14.6		
Thicket Portage	NCM	137	204	-32.8	45	7.15	19.2		
Wabowden	NCM	497	563	-11.7	187	31.78	15.6		
Garden Hill First Nation	R	2,021	1,802	12.2	483	12.04	167.9	1368	60
God's Lake 23	R	1,156	1,143	1.1	259	46.74	24.7	1978	107
God's River 86A	R	471	455	3.5	109	1.58	297.6	3288	224
Ilford	S-E	143	155	-7.7	61	15.80	9.1	4429	270
Mystery Lake	LGD	79	5	1480.0	177	3 464.06	0.0	4684	276
Nelson House 170	R	1,710	1,760	-2.8	437	20.52	83.3	1554	73
Nelson House 170A	R	0	0	...	0	11.95	0.0	5185	287
Nelson House 170B	R	0	0	...	0	22.49	0.0	5185	287
Nelson House 170C	R	0	0	...	0	0.09	0.0	5185	287
Norway House 17	R	3,950	3,402	16.1	967	72.99	54.1	872	28
Oxford House 24	R	1,731	1,615	7.2	390	51.01	33.9	1540	71
Red Sucker Lake 1976	R	629	565	11.3	206	1.23	510.9	2854	189
Split Lake 171	R	1,581	1,500	5.4	374	16.03	98.7	1632	83
St. Theresa Point	R	2,184	1,878 A	16.3	475	30.48	71.7	1311	54
Thompson	C	13,256	14,385	-7.8	5,208	17.18	771.7	300	3
Wasagamack	R	1,122	1,006 A	11.5	283	31.02	36.2	2023	112
York Landing	R	421	300	40.3	118	1.97	213.8	3449	235
<b>Division No. 23</b>		<b>8,989</b>	<b>9,678</b>	<b>-7.1</b>	<b>3,398</b>	<b>242 016.21</b>	<b>0.0</b>	<b>280</b>	<b>23</b>
Brochet 197	R	287	242	18.6	66	38.33	7.5	3935	259
Brochet (Part of - Partie de 2)	NCM	0	0	...	0	0.02	0.0		
Churchill	T	963	1,089	-11.6	563	53.96	17.8	2229	128
Churchill 1	R	316	319	-0.9	123	2.03	155.7	3841	255
Division No. 23, Unorganized	UNO	226	269	-16.0	96	237 610.79	0.0	4131	264
Brochet (Part of - Partie de 2)	NCM	226	250	-9.6	54	2.95	76.5		
Fox Lake 2	R	144	154	-6.5	44	0.71	203.2	4424	269
Gillam	S-E	0	0	...	0	0.00	0.0	5185	287
Gillam	T	1,178	1,534	-23.2	541	1 988.51	0.6	1956	105
Granville Lake	S-E	69	77	-10.4	14	2.33	29.6	4724	277
Highrock 199	R	0	0	...	0	82.47	0.0	5185	287
Lac Brochet 197A	R	629	615	2.3	159	4.99	126.2	2854	189
Leaf Rapids	T	1,309	1,504	-13.0	564	1 272.87	1.0	1831	100
Lynn Lake	T	699	1,038	-32.7	536	910.23	0.8	2708	170
Pukatawagan 198	R	1,464	1,201	21.9	353	16.74	87.4	1727	93
Shamattawa 1	R	897	749	19.8	170	21.60	41.5	2329	136
South Indian Lake	S-E	808	887	-8.9	169	10.65	75.9	2493	154

See symbols, endnotes and abbreviations at the end of the publication. – Voir signes conventionnels, notes de fin de document et abréviations à la fin de la publication.



**Table 5. Population and Dwelling Counts, for Census Divisions, Census Subdivisions (Municipalities) and Designated Places (1) (2), 2001 and 1996 Censuses – 100% Data**

**Tableau 5. Chiffres de population et des logements, divisions de recensement, subdivisions de recensement (municipalités) et localités désignées (1) (2), recensements de 2001 et de 1996 – données intégrales**

	CSD, DPL type – Genre de SDR ou de LD	Population			Total private dwellings, 2001 – Total des logements privés, 2001	Land area in square kilometres, 2001 – Superficie des terres en kilomètres carrés, 2001	Population density per square kilometre, 2001 – Densité de la population au kilomètre carré, 2001	CD/CSD population rank, 2001 – Rang des DR/SDR selon la population, 2001	
		2001	1996	% change – Variation en %				National	Prov./ Terr.
<b>Saskatchewan †</b>		<b>978,933</b>	<b>990,237</b>	<b>-1.1</b>	<b>431,628</b>	<b>586 561.35</b>	<b>1.7</b>		
<b>Division No. 1</b>		<b>30,238</b>	<b>32,291</b>	<b>-6.4</b>	<b>14,509</b>	<b>14 984.58</b>	<b>2.0</b>	<b>171</b>	<b>12</b>
Alameda	T	311	304	2.3	142	2.55	121.8	3856	505
Alida	VL	117	158	-25.9	68	0.35	338.0	4515	721
Antler	VL	45	64	-29.7	23	0.72	62.4	4850	838
Antler No. 61	RM	582	664	-12.3	209	832.23	0.7	2968	242
Arcola	T	532	517	2.9	252	2.59	205.4	3101	281
Argyle No. 1	RM	272	301	-9.6	121	579.46	0.5	3980	549
Benson	VL	95	89	6.7	31	0.37	257.4	4610	753
Benson No. 35	RM	387	435	-11.0	156	836.02	0.5	3554	420
Bienfait	T	786	826	-4.8	328	2.58	304.4	2531	164
Brock No. 64	RM	383	356	7.6	141	827.47	0.5	3565	424
Browning No. 34	RM	485	552	-12.1	181	822.93	0.6	3243	326
Carievale	VL	254	253	0.4	117	0.88	289.5	4039	567
Carlyle	T	1,260	1,252	0.6	546	3.03	416.2	1883	73
Carnduff	T	1,017	1,069	-4.9	453	1.96	517.8	2154	117
Coalfields No. 4	RM	415	419	-1.0	154	818.24	0.5	3468	392
Enniskillen No. 3	RM	478	523	-8.6	199	833.52	0.6	3264	336
Estevan	C	10,242	10,752	-4.7	4,355	17.53	584.4	392	8
Estevan No. 5	RM	1,055	1,078	-2.1	416	774.13	1.4	2099	104
Hitchcock	OHM	91	99	-8.1	36	0.30	300.9		
Fairlight	VL	45	56	-19.6	29	2.60	17.3	4850	838
Forget	VL	40	62	-35.5	19	1.39	28.9	4875	850
Frobisher	VL	149	165	-9.7	70	1.35	110.4	4411	685
Gainsborough	VL	286	296	-3.4	147	0.87	327.2	3939	536
Glen Ewen	VL	158	148	6.8	73	2.77	57.1	4381	677
Golden West No. 95	RM	344	547	-37.1	149	805.69	0.4	3726	467
Corning	OHM	30	43	-30.2	15	0.19	161.4		
Hazelwood No. 94	RM	308	398	-22.6	147	780.50	0.4	3865	509
Heward	VL	25	26	-3.8	12	0.99	25.3	4959	878
Kennedy	VL	243	231	5.2	134	1.60	152.0	4066	578
Kenosee Lake	VL	182	202	-9.9	201	0.35	515.4	4280	646
Kisbey	VL	199	209	-4.8	98	2.77	71.7	4216	623
Lampman	T	650	648	0.3	292	2.23	291.6	2807	212
Manor	VL	305	347	-12.1	169	2.79	109.3	3876	513
Maryfield	VL	359	363	-1.1	184	2.69	133.6	3673	454
Maryfield No. 91	RM	379	479	-20.9	178	758.64	0.5	3590	433
Moose Creek No. 33	RM	409	416	-1.7	150	841.84	0.5	3486	398
Moose Mountain No. 63	RM	515	565	-8.8	207	740.91	0.7	3164	298
Cannington Lake	OHM	5	1	400.0	9	0.16	31.9		
Mount Pleasant No. 2	RM	420	477	-11.9	157	781.55	0.5	3453	389
North Portal	VL	136	148	-8.1	59	2.49	54.7	4451	699
Ocean Man 69	R	0	9	-100.0	4	24.16	0.0	5185	939
Ocean Man 69A	R	0	2	-100.0	1	2.66	0.0	5185	939
Ocean Man 69B	R	0	0	...	1	0.59	0.0	5185	939
Ocean Man 69C	R	0	0	...	2	3.55	0.0	5185	939
Ocean Man 69E	R	127	6	2016.7	41	4.07	31.2	4477	712
Ocean Man 69F	R	0	0	...	0	2.10	0.0	5185	939
Oxbow	T	1,132	1,163	-2.7	505	3.10	364.6	2012	89
Reciprocity No. 32	RM	416	475	-12.4	170	732.88	0.6	3466	391
Redvers	T	917	965	-5.0	460	2.83	324.3	2297	133
Roche Percee	VL	162	149	8.7	58	2.59	62.6	4355	667
Storhocks	VL	99	119	-16.8	47	0.49	202.6	4593	747
Storhocks No. 31	RM	383	462	-17.1	141	582.57	0.7	3565	424
Bellegarde	OHM	40	50	-20.0	19	0.24	165.2		
Stoughton	T	720	726	-0.8	342	2.13	337.4	2659	186
Tecumseh No. 65	RM	316	359	-12.0	132	825.46	0.4	3841	502
Walpole No. 92	RM	381	454	-16.1	172	844.61	0.5	3577	428
Wawken No. 93	RM	643	708	-9.2	646	761.87	0.8	2822	217
Wawota	T	538	620	-13.2	284	1.24	433.3	3079	275
White Bear 70	R	536	679	-21.1	1,136	97.12	5.5	3086	277
<b>Division No. 2</b>		<b>21,635</b>	<b>23,121</b>	<b>-6.4</b>	<b>9,860</b>	<b>16 842.56</b>	<b>1.3</b>	<b>217</b>	<b>15</b>
Avonlea	VL	412	402	2.5	180	0.96	429.2	3481	395
Bengough	T	401	488	-17.8	247	1.07	374.5	3509	406
Bengough No. 40	RM	382	405	-5.7	146	1 036.85	0.4	3568	426
Brokenshell No. 68	RM	317	340	-6.8	126	850.01	0.4	3836	499
Trossachs	OHM	30	35	-14.3	16	0.48	63.1		

See symbols, endnotes and abbreviations at the end of the publication. – Voir signes conventionnels, notes de fin de document et abréviations à la fin de la publication.

**Table 5. Population and Dwelling Counts, for Census Divisions, Census Subdivisions (Municipalities) and Designated Places (1) (2), 2001 and 1996 Censuses – 100% Data**

**Tableau 5. Chiffres de population et des logements, divisions de recensement, subdivisions de recensement (municipalités) et localités désignées (1) (2), recensements de 2001 et de 1996 – données intégrales**

	CSD, DPL type – Genre de SDR ou de LD	Population			Total private dwellings, 2001 – Total des logements privés, 2001	Land area in square kilometres, 2001 – Superficie des terres en kilomètres carrés, 2001	Population density per square kilometre, 2001 – Densité de la population au kilomètre carré, 2001	CD/CSD population rank, 2001 – Rang des DR/SDR selon la population, 2001	
		2001	1996	% change – Variation en %				National	Prov./ Terr.
Caledonia No. 99	RM	328	404 A	-18.8	156	845.68	0.4	3788	486
Parry	OHM	20	28	-28.6	14	0.22	89.0		
Cambria No. 6	RM	291	344	-15.4	103	813.27	0.4	3923	532
Ceylon	VL	105	148	-29.1	65	0.75	140.5	4566	740
Creelman	VL	85	128	-33.6	64	1.15	74.2	4656	772
Cymri No. 36	RM	510	517	-1.4	187	832.30	0.6	3178	304
Elmsthorpe No. 100	RM	320	328	-2.4	130	843.12	0.4	3820	495
Claybank	OHM	20	11	81.8	10	0.18	109.5		
Fillmore	VL	246	286	-14.0	157	1.33	185.7	4061	575
Fillmore No. 96	RM	308	344	-10.5	149	820.72	0.4	3865	509
Gladmar	VL	45	49	-8.2	28	0.55	82.4	4850	838
Goodwater	VL	25	29	-13.8	10	0.59	42.1	4959	878
Griffin No. 66	RM	395	421	-6.2	153	814.03	0.5	3530	414
Griffin	OHM	70	72	-2.8	25	0.62	112.1		
Halbrite	VL	109	111	-1.8	49	1.20	91.0	4546	730
Happy Valley No. 10	RM	174	217	-19.8	97	812.66	0.2	4312	654
Big Beaver	OHM	20	32	-37.5	20	0.22	89.9		
Key West No. 70	RM	385	470	-18.1	193	824.88	0.5	3559	421
Kayville	OHM	15	24 A	-37.5	21	0.44	34.2		
Khediye	VL	15	29	-48.3	10	0.66	22.7	5026	906
Lake Alma	VL	35	40	-12.5	26	0.47	75.2	4905	858
Lake Alma No. 8	RM	289	335	-13.7	127	822.38	0.4	3931	534
Beaubier	OHM	25	32	-21.9	17	0.05	461.3		
Lang	VL	189	189	0.0	89	0.64	293.8	4248	637
Laurier No. 38	RM	402	434	-7.4	155	840.72	0.5	3505	405
Lomond No. 37	RM	365	421 A	-13.3	150	832.82	0.4	3652	451
Macoun	VL	170	148	14.9	67	1.68	101.0	4332	660
McTaggart	VL	126	124	1.6	39	0.69	183.7	4480	713
Midale	T	496	522	-5.0	234	1.53	325.2	3212	317
Milestone	T	542	540	0.4	265	2.17	249.5	3075	274
Minton	VL	95	101	-5.9	48	0.30	319.8	4610	753
Norton No. 69	RM	252	296	-14.9	130	844.09	0.3	4042	568
Ogema	T	292	349	-16.3	198	1.43	204.4	3918	529
Osage	VL	25	23	8.7	21	0.59	42.5	4959	878
Pangman	VL	255	251	1.6	125	0.73	348.8	4035	565
Piapot Cree First Nation 75H	R	0	5 A	-100.0	0	8.57	0.0	5185	939
Radville	T	735	823	-10.7	378	1.86	394.3	2634	184
Scott No. 98	RM	235	299	-21.4	123	850.08	0.3	4098	587
Souris Valley No. 7	RM	326	422	-22.7	132	815.51	0.4	3794	488
Oungre	OHM	15	27	-44.4	13	0.18	83.0		
Surprise Valley No. 9	RM	215	231	-6.9	101	813.39	0.3	4166	606
The Gap No. 39	RM	280	293 A	-4.4	121	830.86	0.3	3961	542
Torquay	VL	231	285	-18.9	107	1.35	170.7	4113	591
Tribune	VL	35	49	-28.6	17	1.61	21.7	4905	858
Wellington No. 97	RM	372	403	-7.7	191	838.25	0.4	3623	444
Weyburn	C	9,534	9,723	-1.9	4,223	15.72	606.3	412	9
Weyburn No. 67	RM	864	867	-0.3	334	810.68	1.1	2391	147
North Weyburn	OHM	51	34	50.0	16	0.62	82.2		
Yellow Grass	T	422	488	-13.5	209	2.68	157.4	3442	385
<b>Division No. 3</b>		<b>14,839</b>	<b>16,469</b>	<b>-9.9</b>	<b>6,963</b>	<b>18 544.60</b>	<b>0.8</b>	<b>253</b>	<b>17</b>
Aneroid	VL	56	81	-30.9	38	1.05	53.2	4780	814
Assiniboia	T	2,483	2,653	-6.4	1,255	3.78	656.9	1209	28
Auvergne No. 76	RM	355	430	-17.4	118	853.25	0.4	3688	458
Coronach	T	822	949	-13.4	410	2.33	352.5	2462	153
Excel No. 71	RM	482	563	-14.4	206	1 120.80	0.4	3253	331
Crane Valley	OHM	40	38	5.3	19	0.56	71.8		
Ormiston	OHM	35	51	-31.4	18	0.34	104.2		
Fife Lake	VL	46	50	-8.0	27	0.34	135.0	4845	837
Glen Bain No. 105	RM	305	388	-21.4	140	841.47	0.4	3876	513
Glen McPherson No. 46	RM	126	172	-26.7	70	848.29	0.1	4480	713
Gravelbourg	T	1,187	1,214 A	-2.2	535	3.23	368.0	1947	79
Gravelbourg No. 104	RM	409	488 A	-16.2	157	840.03	0.5	3486	398
Hart Butte No. 11	RM	311	340	-8.5	109	841.98	0.4	3856	505
Hazenmore	VL	71	73	-2.7	39	0.80	88.6	4709	789
Kincaid	VL	161	177	-9.0	101	0.82	196.8	4358	668
Lafleche	T	446	476	-6.3	248	1.51	296.3	3358	359
Lake Johnston No. 102	RM	175	195	-10.3	84	567.24	0.3	4305	651
Ardill	OHM	0	6	-100.0	3	0.24	0.0		

See symbols, endnotes and abbreviations at the end of the publication. – Voir signes conventionnels, notes de fin de document et abréviations à la fin de la publication.



**Table 5. Population and Dwelling Counts, for Census Divisions, Census Subdivisions (Municipalities) and Designated Places (1) (2), 2001 and 1996 Censuses – 100% Data**

**Tableau 5. Chiffres de population et des logements, divisions de recensement, subdivisions de recensement (municipalités) et localités désignées (1) (2), recensements de 2001 et de 1996 – données intégrales**

	CSD, DPL type – Genre de SDR ou de LD	Population			Total private dwellings, 2001 – Total des logements privés, 2001	Land area in square kilometres, 2001 – Superficie des terres en kilomètres carrés, 2001	Population density per square kilometre, 2001 – Densité de la population au kilomètre carré, 2001	CD/CSD population rank, 2001 – Rang des DR/SDR selon la population, 2001	
		2001	1996	% change – Variation en %				National	Prov./ Terr.
Lake of the Rivers No. 72	RM	376	423	-11.1	146	677.22	0.6	3604	438
Limerick	VL	146	165	-11.5	70	0.68	214.8	4418	690
Mankota	VL	248	326	-23.9	183	1.55	159.8	4056	572
Mankota No. 45	RM	430	506	-15.0	186	1 696.22	0.3	3419	378
McCord	OHM	45	42	7.1	21	0.33	134.7		
Mazenod	VL	26	33	-21.2	22	0.95	27.5	4955	877
Meyronne	VL	35	40	-12.5	17	0.53	65.5	4905	858
Mossbank	T	379	410	-7.6	208	1.75	216.4	3590	433
Neville	VL	70	88	-20.5	44	1.10	63.5	4715	792
Old Post No. 43	RM	475	531	-10.5	184	1 757.01	0.3	3273	339
Palmer	VL	20	29	-31.0	17	0.65	30.6	4993	890
Pinto Creek No. 75	RM	229	271	-15.5	99	843.76	0.3	4123	594
Ponteix	T	550	544	1.1	276	1.24	443.2	3051	267
Poplar Valley No. 12	RM	235	307	-23.5	107	769.03	0.3	4098	587
Rockglen	T	450	481	-6.4	239	2.85	158.0	3342	355
St. Victor	VL	49	47	4.3	22	0.27	180.3	4826	831
Stonehenge No. 73	RM	545	592	-7.9	217	982.89	0.6	3069	273
Congress	OHM	36	37	-2.7	15	1.00	36.1		
Sutton No. 103	RM	295	344	-14.2	122	820.77	0.4	3907	525
Vantage	OHM	0	2	-100.0	1	0.05	0.0		
Terrell No. 101	RM	364	343	6.1	141	864.04	0.4	3653	452
Bayard	OHM	10	13	-23.1	3	0.27	37.5		
Vanguard	VL	187	207	-9.7	102	1.86	100.4	4258	641
Viceroy	VL	35	64	-45.3	24	1.18	29.8	4905	858
Waverley No. 44	RM	444	516 A	-14.0	197	1 429.30	0.3	3365	361
Whiska Creek No. 106	RM	547	505	8.3	148	851.69	0.6	3065	272
Willow Bunch	T	395	431	-8.4	199	0.84	468.5	3530	414
Willow Bunch No. 42	RM	439	514	-14.6	176	1 046.85	0.4	3383	365
Lisieux	OHM	20	20	0.0	10	0.19	103.1		
Scout Lake	OHM	20	15	33.3	11	0.26	78.2		
Wood Mountain	VL	40	31	29.0	17	0.61	65.3	4875	850
Wood Mountain 160	R	10	18	-44.4	14	24.45	0.4	5057	918
Wood River No. 74	RM	370	437	-15.3	239	837.83	0.4	3628	446
Woodrow	VL	15	17	-11.8	10	0.57	26.2	5026	906
<b>Division No. 4</b>		<b>11,714</b>	<b>12,313</b>	<b>-4.9</b>	<b>5,276</b>	<b>21 379.82</b>	<b>0.5</b>	<b>270</b>	<b>18</b>
Admiral	VL	25	34	-26.5	10	1.96	12.8	4959	878
Arlington No. 79	RM	336	335	0.3	96	846.17	0.4	3756	477
Bone Creek No. 108	RM	377	458	-17.7	137	846.87	0.4	3600	437
Simmie	OHM	10	25	-60.0	8	0.12	84.9		
Bracken	VL	35	56	-37.5	19	0.60	58.6	4905	858
Cadillac	VL	95	97	-2.1	48	1.05	90.6	4610	753
Carmichael	VL	20	23	-13.0	13	0.67	30.1	4993	890
Carmichael No. 109	RM	484	462	4.8	114	845.66	0.6	3246	328
Climax	VL	206	206	0.0	116	1.00	206.8	4198	619
Consul	VL	91	107	-15.0	52	0.65	140.9	4630	762
Dollard	VL	35	43	-18.6	14	0.63	55.4	4905	858
Eastend	T	576	616	-6.5	333	2.71	212.8	2985	246
Frontier	VL	302	309	-2.3	167	0.93	324.2	3891	520
Frontier No. 19	RM	319	333	-4.2	116	1 674.51	0.2	3826	496
Grassy Creek No. 78	RM	401	416	-3.6	158	837.29	0.5	3509	406
Lac Pelletier No. 107	RM	501	498	0.6	401	849.17	0.6	3208	314
Darlings Beach	OHM	10	6	66.7	41	0.21	48.1		
Lone Tree No. 18	RM	190	203	-6.4	86	837.70	0.2	4244	635
Maple Creek	T	2,270	2,307	-1.6	1,089	4.42	513.3	1282	32
Maple Creek No. 111	RM	1,156	1,193	-3.1	496	3 241.27	0.4	1978	82
Nekaneet Cree Nation	R	197	175	12.6	50	13.00	15.2	4224	628
Piapot	VL	55	55	0.0	35	0.73	75.5	4783	816
Piapot No. 110	RM	369	380	-2.9	147	1 934.59	0.2	3631	448
Reno No. 51	RM	442	539	-18.0	195	3 456.81	0.1	3373	363
Robsart	VL	15	19	-21.1	11	1.71	8.8	5026	906
Shaunavon	T	1,775	1,857	-4.4	861	5.10	347.9	1519	46
Val Marie	VL	134	157	-14.6	84	0.42	319.4	4460	704
Val Marie No. 17	RM	481	523	-8.0	136	3 103.56	0.2	3255	333
Orkney	OHM	5	2	150.0	3	0.23	21.4		
White Valley No. 49	RM	570	615	-7.3	201	2 026.80	0.3	3001	253
Wise Creek No. 77	RM	257	297	-13.5	91	843.84	0.3	4030	564

See symbols, endnotes and abbreviations at the end of the publication. – Voir signes conventionnels, notes de fin de document et abréviations à la fin de la publication.

**Table 5. Population and Dwelling Counts, for Census Divisions, Census Subdivisions (Municipalities) and Designated Places (1) (2), 2001 and 1996 Censuses – 100% Data**

**Tableau 5. Chiffres de population et des logements, divisions de recensement, subdivisions de recensement (municipalités) et localités désignées (1) (2), recensements de 2001 et de 1996 – données intégrales**

	CSD, DPL type – Genre de SDR ou de LD	Population			Total private dwellings, 2001 – Total des logements privés, 2001	Land area in square kilometres, 2001 – Superficie des terres en kilomètres carrés, 2001	Population density per square kilometre, 2001 – Densité de la population au kilomètre carré, 2001	CD/CSD population rank, 2001 – Rang des DR/SDR selon la population, 2001	
		2001	1996	% change – Variation en %				National	Prov./ Terr.
<b>Division No. 5</b>		<b>32,492</b>	<b>35,032</b>	<b>-7.3</b>	<b>15,547</b>	<b>14 756.14</b>	<b>2.2</b>	<b>163</b>	<b>9</b>
Atwater	VL	30	35	-14.3	14	1.79	16.7	4936	871
Bangor	VL	48	57	-15.8	18	1.65	29.0	4831	832
Bird's Point	RV	66	45	46.7	161	0.58	113.7	4734	802
Bredenbury	T	354	368	-3.8	163	4.80	73.8	3693	460
Broadview	T	669	751	-10.9	358	2.45	272.7	2778	208
Cana No. 214	RM	952	1,014	-6.1	392	820.84	1.2	2242	129
Otthon	OHM	56	65	-13.8	33	0.41	138.1		
Chester No. 125	RM	463	521	-11.1	173	835.83	0.6	3307	349
Peebles	OHM	20	24	-16.7	11	0.03	778.2		
Churchbridge	T	796	815	-2.3	371	2.76	288.4	2517	161
Churchbridge No. 211	RM	772	876	-11.9	309	958.99	0.8	2564	169
Cowessess 73	R	486	487	-0.2	181	117.88	4.1	3240	324
Dubuc	VL	80	95	-15.8	53	0.63	126.6	4681	782
Duff	VL	40	43	-7.0	22	0.22	185.4	4875	850
Elcapo No. 154	RM	537	663	-19.0	246	848.21	0.6	3084	276
Esterhazy	T	2,348	2,602	-9.8	1,116	4.73	496.2	1264	31
Fenwood	VL	48	58	-17.2	40	1.74	27.6	4831	832
Fertile Belt No. 183	RM	872	962	-9.4	385	1 000.79	0.9	2381	146
Espeseth Cove	OHM	18	13	38.5	17	0.08	222.8		
Fleming	T	95	89	6.7	43	2.17	43.9	4610	753
Gerald	VL	159	164	-3.0	61	0.80	199.4	4372	674
Glenavon	VL	207	230	-10.0	130	1.32	156.5	4193	617
Goodeve	VL	70	71	-1.4	51	2.62	26.8	4715	792
Grayson	VL	210	223	-5.8	118	1.47	142.5	4186	613
Grayson No. 184	RM	550	653	-15.8	376	872.99	0.6	3051	267
Moose Bay	OHM	16	16	0.0	43	0.22	72.9		
Sunset Beach	OHM	5	10	-50.0	58	0.22	22.4		
Grenfell	T	1,067	1,106	-3.5	564	3.17	336.9	2082	101
Kahkewistahaw 72	R	385	345	11.6	103	77.90	4.9	3559	421
Killaly	VL	91	88	3.4	54	2.58	35.3	4630	762
Kingsley No. 124	RM	491	524	-6.3	221	843.41	0.6	3227	323
Kipling	T	1,037	1,004	3.3	509	2.15	481.4	2129	113
Langenburg	T	1,107	1,119	-1.1	526	3.46	320.3	2040	91
Langenburg No. 181	RM	647	768	-15.8	247	671.72	1.0	2813	214
Lemberg	T	306	353	-13.3	178	2.67	114.6	3872	512
Little Bone 74B	R	19	12	58.3	12	1.76	10.8	5012	900
MacNutt	VL	85	95	-10.5	49	0.81	104.7	4656	772
Martin No. 122	RM	339	370	-8.4	135	555.49	0.6	3741	473
McLeod No. 185	RM	598	677	-11.7	220	882.78	0.7	2937	238
Melville	C	4,453	4,646	-4.2	2,154	14.78	301.3	793	16
Melville Beach	RV	16	4	300.0	66	0.15	105.6	5020	904
Moosomin	T	2,361	2,420	-2.4	1,125	5.90	399.9	1259	30
Moosomin No. 121	RM	528	530	-0.4	283	565.75	0.9	3121	287
Neudorf	VL	304	331	-8.2	171	2.05	148.4	3881	516
Ochapowace 71	R	376	409	-8.1	125	153.74	2.4	3604	438
Ochapowace 71-7	R	0	0 A	...	0	1.84	0.0	5185	939
Ochapowace 71-10	R	0	1 A	-100.0	0	2.34	0.0	5185	939
Ochapowace 71-18	R	0	0 A	...	0	4.68	0.0	5185	939
Ochapowace 71-26	R	0	0 A	...	0	2.64	0.0	5185	939
Ochapowace 71-44	R	0	0 A	...	0	1.32	0.0	5185	939
Ochapowace 71-51	R	0	0 A	...	0	0.59	0.0	5185	939
Ochapowace 71-54	R	5	4 A	25.0	1	1.32	3.8	5117	929
Ochapowace 71-70	R	0	0 A	...	0	0.65	0.0	5185	939
Rocanville	T	887	875	1.4	382	2.43	364.6	2349	140
Rocanville No. 151	RM	570	627	-9.1	204	757.62	0.8	3001	253
Sakimay 74	R	187	180	3.9	157	85.38	2.2	4258	641
Saltcoats	T	494	531	-7.0	222	1.34	367.9	3221	320
Saltcoats No. 213	RM	801	886	-9.6	277	830.51	1.0	2502	160
Shesheep 74A	R	66	51	29.4	140	13.24	5.0	4734	802
Silverwood No. 123	RM	511	608	-16.0	205	843.30	0.6	3174	303
Langbank	OHM	35	28	25.0	18	0.26	133.7		
Spy Hill	VL	213	264	-19.3	124	1.19	179.1	4176	609
Spy Hill No. 152	RM	409	496	-17.5	182	677.37	0.6	3486	398
Stanley No. 215	RM	579	696	-16.8	254	856.08	0.7	2978	244
Westview	OHM	53	56	-5.4	17	0.39	136.4		
Stockholm	VL	303	356	-14.9	158	1.64	184.5	3885	518
Tantallon	VL	110	137	-19.7	59	0.84	130.8	4540	727
Waldron	VL	15	24	-37.5	12	1.45	10.4	5026	906

See symbols, endnotes and abbreviations at the end of the publication. – Voir signes conventionnels, notes de fin de document et abréviations à la fin de la publication.



**Table 5. Population and Dwelling Counts, for Census Divisions, Census Subdivisions (Municipalities) and Designated Places (1) (2), 2001 and 1996 Censuses – 100% Data**

**Tableau 5. Chiffres de population et des logements, divisions de recensement, subdivisions de recensement (municipalités) et localités désignées (1) (2), recensements de 2001 et de 1996 – données intégrales**

	CSD, DPL type – Genre de SDR ou de LD	Population			Total private dwellings, 2001 – Total des logements privés, 2001	Land area in square kilometres, 2001 – Superficie des terres en kilomètres carrés, 2001	Population density per square kilometre, 2001 – Densité de la population au kilomètre carré, 2001	CD/CSD population rank, 2001 – Rang des DR/SDR selon la population, 2001	
		2001	1996	% change – Variation en %				National	Prov./ Terr.
Wapella	T	354	387	-8.5	170	2.57	138.0	3693	460
Welwyn	VL	108	146	-26.0	67	0.64	168.9	4552	733
West End	RV	10	16	-37.5	56	0.34	29.7	5057	918
Whitewood	T	947	985	-3.9	500	3.04	311.0	2252	130
Willowdale No. 153	RM	301	403 A	-25.3	134	604.40	0.5	3893	521
Percival	OHM	15	11	36.4	6	0.28	52.8		
Windthorst	VL	228	239	-4.6	123	1.43	159.8	4125	596
Wolseley	T	766	821	-6.7	376	5.91	129.5	2570	170
Wolseley No. 155	RM	473	549	-13.8	177	773.67	0.6	3282	344
Summerberry	OHM	10	9	11.1	5	0.42	23.6		
Yarbo	VL	93	127	-26.8	44	0.83	112.1	4625	761
<b>Division No. 6</b>		<b>219,250</b>	<b>220,602</b>	<b>-0.6</b>	<b>94,834</b>	<b>17 543.56</b>	<b>12.5</b>	<b>27</b>	<b>2</b>
Abernethy	VL	213	232	-8.2	116	1.03	206.4	4176	609
Abernethy No. 186	RM	433	497	-12.9	184	779.96	0.6	3408	374
Alice Beach	RV	55	34	61.8	108	0.71	77.8	4783	816
Assiniboine 76	R	646	636	1.6	195	165.17	3.9	2816	215
B-Say-Tah	RV	177	159	11.3	252	1.33	132.8	4296	650
Balcarres	T	622	661	-5.9	275	1.58	394.2	2874	227
Balgonie	T	1,239	1,132	9.5	426	3.15	393.2	1900	75
Belle Plaine	VL	70	64	9.4	27	1.34	52.1	4715	792
Bethune	VL	380	375	1.3	153	0.99	385.1	3584	432
Bratt's Lake No. 129	RM	374	371	0.8	157	845.01	0.4	3613	442
Briercrest	VL	113	125	-9.6	53	0.62	182.2	4531	723
Buena Vista	VL	397	343	15.7	376	3.61	110.0	3525	411
Bulyea	VL	107	99	8.1	56	1.28	83.7	4556	736
Chamberlain	VL	89	119 A	-25.2	55	0.70	127.7	4638	768
Craven	VL	264	278	-5.0	108	1.16	226.9	4012	559
Cupar	T	602	592	1.7	285	0.80	755.6	2923	234
Cupar No. 218	RM	550	576	-4.5	228	918.98	0.6	3051	267
Dilke	VL	70	85	-17.6	46	1.28	54.7	4715	792
Disley	VL	62	51	21.6	28	0.65	95.1	4755	808
Drinkwater	VL	80	87	-8.0	30	2.64	30.3	4681	782
Dufferin No. 190	RM	563	582	-3.3	315	961.50	0.6	3021	261
Dysart	VL	210	240	-12.5	127	1.19	177.2	4186	613
Earl Grey	VL	292	268	9.0	134	1.31	222.8	3918	529
Edenwold	VL	226	198	14.1	81	0.68	330.0	4131	598
Edenwold No. 158	RM	3,005	2,724 A	10.3	998	884.82	3.4	1059	24
Findlater	VL	62	57	8.8	32	1.20	51.7	4755	808
Fort Qu'Appelle	T	1,940	1,987 A	-2.4	892	5.58	347.8	1420	39
Fort San	RV	239	265	-9.8	206	2.90	82.5	4083	582
Francis	T	172	190	-9.5	73	0.59	290.7	4320	656
Francis No. 127	RM	741	805	-8.0	263	1 106.32	0.7	2624	180
Glen Harbour	RV	43	40	7.5	113	0.35	122.9	4865	846
Grand Coulee	VL	366	336	8.9	105	0.24	1 496.3	3643	449
Grandview Beach	RV	15	14	7.1	134	0.25	59.1	5026	906
Holdfast	VL	190	216	-12.0	105	1.29	147.0	4244	635
Indian Head	T	1,758	1,833	-4.1	815	3.17	554.2	1531	47
Indian Head No. 156	RM	398	449	-11.4	159	759.98	0.5	3522	410
Island View	RV	35	33	6.1	181	0.43	80.9	4905	858
Kannata Valley	RV	98	83	18.1	138	0.63	154.9	4595	748
Katepwa Beach	RV	189	103	83.5	364	2.89	65.4	4248	637
Katepwa South	RV	44	30	46.7	131	1.87	23.5	4857	843
Kendal	VL	83	98	-15.3	49	0.65	127.5	4669	777
Lajord No. 128	RM	1,036	1,034	0.2	384	943.88	1.1	2130	114
Davin	OHM	50	48	4.2	24	0.19	257.3		
Gray	OHM	106	91	16.5	38	0.52	205.3		
Kronau	OHM	196	189	3.7	59	0.66	296.4		
Riceton	OHM	75	91	-17.6	35	0.74	101.1		
Lebret	VL	207	226	-8.4	142	1.32	157.1	4193	617
Lipton	VL	331	345	-4.1	173	0.75	440.0	3771	480
Lipton No. 217	RM	512	533	-3.9	216	813.67	0.6	3171	302
Little Black Bear 84	R	166	128	29.7	52	69.56	2.4	4344	663
Longlaketon No. 219	RM	940	973	-3.4	376	1 024.64	0.9	2265	132
Lumsden	T	1,581	1,530	3.3	577	3.37	469.6	1632	55
Lumsden Beach	RV	0	0	...	91	0.47	0.0	5185	939
Lumsden No. 189	RM	1,646	1,376	19.6	615	819.24	2.0	1591	53
Markinch	VL	67	72	-6.9	30	0.68	99.3	4730	800

See symbols, endnotes and abbreviations at the end of the publication. – Voir signes conventionnels, notes de fin de document et abréviations à la fin de la publication.

**Table 5. Population and Dwelling Counts, for Census Divisions, Census Subdivisions (Municipalities) and Designated Places (1) (2), 2001 and 1996 Censuses – 100% Data**

**Tableau 5. Chiffres de population et des logements, divisions de recensement, subdivisions de recensement (municipalités) et localités désignées (1) (2), recensements de 2001 et de 1996 – données intégrales**

	CSD, DPL type – Genre de SDR ou de LD	Population			Total private dwellings, 2001 – Total des logements privés, 2001	Land area in square kilometres, 2001 – Superficie des terres en kilomètres carrés, 2001	Population density per square kilometre, 2001 – Densité de la population au kilomètre carré, 2001	CD/CSD population rank, 2001 – Rang des DR/SDR selon la population, 2001	
		2001	1996	% change – Variation en %				National	Prov./ Terr.
McKillop No. 220	RM	517	545	-5.1	560	668.46	0.8	3157	296
Alta Vista	OHM	20	20	0.0	40	0.14	140.6		
Colesdale Park	OHM	0	0	...	40	0.10	0.0		
Mohr's Beach	OHM	5	2	150.0	22	0.30	16.7		
North Colesdale Park	OHM	15	7	114.3	22	0.10	157.4		
Sorenson's Beach	OHM	10	10	0.0	56	0.23	44.2		
Spring Bay	OHM	5	4	25.0	37	0.22	23.0		
Uhl's Bay	OHM	5	9	-44.4	17	1.16	4.3		
McLean	VL	271	262	3.4	110	1.33	204.0	3986	553
Montmartre	VL	465	485	-4.1	229	1.63	284.9	3305	347
Montmartre No. 126	RM	548	574	-4.5	209	851.48	0.6	3060	270
Candiac	OHM	25	22	13.6	26	0.28	89.2		
Muscowpetung 80	R	215	243	-11.5	90	76.59	2.8	4166	606
North Grove	RV	44	15	193.3	126	1.03	42.9	4857	843
North Qu'Appelle No. 187	RM	838	828	1.2	724	496.14	1.7	2439	151
Pasqua Lake	OHM	220	180	22.2	321	1.90	115.7		
Taylor Beach	OHM	32	17	88.2	43	0.15	210.4		
Odesa	VL	242	268	-9.7	98	1.18	205.7	4068	579
Okanesse 82	R	152	135	12.6	44	60.09	2.5	4401	683
Pasqua 79	R	343	308	11.4	118	90.23	3.8	3728	468
Peepeekisis 81	R	396	380	4.2	131	105.32	3.8	3528	413
Pelican Pointe	RV	18	19	-5.3	58	0.12	150.3	5013	901
Pense	VL	533	534	-0.2	187	1.32	403.4	3098	280
Pense No. 160	RM	494	536	-7.8	197	841.48	0.6	3221	320
Penzance	VL	41	46	-10.9	16	0.62	65.7	4873	849
Piapot 75	R	503	502	0.2	152	78.38	6.4	3201	312
Pilot Butte	T	1,850	1,481 A	24.9	588	4.69	394.5	1472	41
Qu'Appelle	T	648	632	2.5	290	4.22	153.4	2811	213
Redburn No. 130	RM	279	313	-10.9	122	847.93	0.3	3962	543
Regina	C	178,225	180,404 A	-1.2	74,814	118.66	1 501.9	21	2
Regina Beach	T	1,039	984	5.6	975	2.58	402.0	2123	111
Rouleau	T	434	449	-3.3	196	1.65	263.8	3403	371
Sandy Beach	RV	83	88	-5.7	176	0.35	239.5	4669	777
Sarnia No. 221	RM	284	312 A	-9.0	194	870.08	0.3	3947	537
Sarnia Beach	OHM	17	7	142.9	34	0.17	102.0		
Saskatchewan Beach	RV	120	101	18.8	313	1.57	76.3	4499	719
Sedley	VL	322	305	5.6	130	1.31	245.4	3810	492
Sherwood No. 159	RM	1,054	1,052 A	0.2	376	719.46	1.5	2101	105
Silton	VL	94	86	9.3	42	1.07	87.8	4619	757
Sintaluta	T	145	189	-23.3	74	2.70	53.7	4422	692
South Qu'Appelle No. 157	RM	1,098	1,135	-3.3	441	889.66	1.2	2050	94
Edgeley	OHM	40	29	37.9	20	0.12	337.6		
St. Joseph's	OHM	68	57	19.3	23	0.21	325.7		
Southey	T	693	679	2.1	332	0.98	708.2	2719	199
Standing Buffalo 78	R	454	417	8.9	157	22.88	19.8	3331	353
Star Blanket 83	R	223	202	10.4	62	54.31	4.1	4145	603
Star Blanket 83C	R	0	3 A	-100.0	0	3.08	0.0	5185	939
Strasbourg	T	760	760	0.0	382	5.70	133.4	2587	175
Sunset Cove	RV	24	15	60.0	54	0.16	149.4	4969	887
Treaty Four Reserve Grounds 77	R	5	10 A	-50.0	2	0.04	124.1	5117	929
Tullymet No. 216	RM	268	328 A	-18.3	123	562.99	0.5	3994	555
Vibank	VL	381	363	5.0	166	0.73	518.4	3577	428
Wa-Pii Moos-Toosis (White Calf) 83A	R	94	92	2.2	21	0.25	377.1	4619	757
Wee Too Beach	RV	20	20 A	0.0	121	0.17	119.0	4993	890
White City	T	1,013	907 A	11.7	311	2.06	490.7	2161	120
Wilcox	VL	322	311	3.5	94	1.48	218.2	3810	492
<b>Division No. 7</b>		<b>46,982</b>	<b>49,297</b>	<b>-4.7</b>	<b>21,851</b>	<b>18 843.22</b>	<b>2.5</b>	<b>119</b>	<b>4</b>
Aylesbury	VL	50	59	-15.3	27	1.28	39.2	4812	827
Baildon No. 131	RM	631	694	-9.1	225	846.18	0.7	2850	221
Beaver Flat	RV	34	27	25.9	89	0.92	37.1	4919	869
Beechy	VL	295	281	5.0	161	1.06	277.6	3907	525
Birsay	VL	53	58	-8.6	38	0.79	67.0	4794	823
Brownlee	VL	55	72	-23.6	29	2.42	22.8	4783	816
Canaan No. 225	RM	191	171	11.7	95	549.08	0.3	4240	633
Caron No. 162	RM	518	534	-3.0	197	577.60	0.9	3150	295
Caron	OHM	120	125	-4.0	52	0.66	182.2		
Caronport	VL	1,040	1,147	-9.3	351	1.90	548.3	2121	110
Central Butte	T	439	521	-15.7	240	2.24	196.3	3383	365

See symbols, endnotes and abbreviations at the end of the publication. – Voir signes conventionnels, notes de fin de document et abréviations à la fin de la publication.



**Table 5. Population and Dwelling Counts, for Census Divisions, Census Subdivisions (Municipalities) and Designated Places (1) (2), 2001 and 1996 Censuses – 100% Data**

**Tableau 5. Chiffres de population et des logements, divisions de recensement, subdivisions de recensement (municipalités) et localités désignées (1) (2), recensements de 2001 et de 1996 – données intégrales**

	CSD, DPL type – Genre de SDR ou de LD	Population			Total private dwellings, 2001 – Total des logements privés, 2001	Land area in square kilometres, 2001 – Superficie des terres en kilomètres carrés, 2001	Population density per square kilometre, 2001 – Densité de la population au kilomètre carré, 2001	CD/CSD population rank, 2001 – Rang des DR/SDR selon la population, 2001	
		2001	1996	% change – Variation en %				National	Prov./ Terr.
Chaplin	VL	292	314	-7.0	162	1.26	232.1	3918	529
Chaplin No. 164	RM	160	198	-19.2	85	802.73	0.2	4369	673
Coderre	VL	50	64	-21.9	30	0.85	58.5	4812	827
Coteau Beach	RV	20	19	5.3	120	0.53	38.0	4993	890
Coteau No. 255	RM	458	475	-3.6	198	898.48	0.5	3322	351
Hitchcock Bay	OHM	15	7	114.3	47	1.28	11.7		
Coulee No. 136	RM	559	584	-4.3	236	842.95	0.7	3028	264
Chortitz	OHM	16	9	77.8	12	0.21	75.5		
Craik	T	418	441	-5.2	232	2.78	150.5	3459	390
Craik No. 222	RM	327	351	-6.8	132	885.70	0.4	3791	487
Enfield No. 194	RM	356	414	-14.0	155	1 014.09	0.4	3686	457
Ernfold	VL	50	51	-2.0	28	1.19	42.0	4812	827
Excelsior No. 166	RM	855	892	-4.1	271	1 198.35	0.7	2410	149
Main Centre	OHM	5	6	-16.7	4	0.16	31.6		
Eyebrow	VL	136	175	-22.3	76	2.70	50.4	4451	699
Eyebrow No. 193	RM	305	318	-4.1	123	835.04	0.4	3876	513
Herbert	T	812	855	-5.0	384	3.77	215.1	2485	159
Hillsborough No. 132	RM	159	154	3.2	56	445.27	0.4	4372	674
Hodgeville	VL	175	207	-15.5	101	1.35	129.8	4305	651
Huron No. 223	RM	249	263	-5.3	66	842.11	0.3	4053	571
Keeler	VL	15	21	-28.6	11	1.02	14.7	5026	906
King George No. 256	RM	244	271	-10.0	106	831.97	0.3	4064	577
Lawtonia No. 135	RM	432	461	-6.3	138	845.27	0.5	3411	376
Lucky Lake	VL	354	353	0.3	181	0.66	537.4	3693	460
Maple Bush No. 224	RM	208	221	-5.9	246	811.95	0.3	4190	616
Marquis	VL	94	98	-4.1	38	0.63	148.3	4619	757
Marquis No. 191	RM	388	445	-12.8	271	805.48	0.5	3549	418
Parkview	OHM	30	32	-6.3	81	0.39	77.5		
Sand Point Beach	OHM	40	31	29.0	74	0.67	59.6		
Mistuisinne	RV	31	18	72.2	240	1.49	20.8	4932	870
Moose Jaw	C	32,131	32,973	-2.6	14,403	46.81	686.4	131	4
Moose Jaw No. 161	RM	1,388	1,856	-25.2	617	797.48	1.7	1771	64
Morse	T	248	284	-12.7	164	1.45	171.2	4056	572
Morse No. 165	RM	522	528	-1.1	219	1 244.38	0.4	3139	293
Mortlach	VL	241	276	-12.7	122	2.76	87.3	4073	580
Riverhurst	VL	143	158	-9.5	102	0.91	156.5	4429	694
Rodgers No. 133	RM	159	157	1.3	76	719.79	0.2	4372	674
Courval	OHM	10	7	42.9	6	0.14	70.3		
Rush Lake	VL	65	71	-8.5	31	0.74	87.8	4741	805
Shamrock	VL	35	30	16.7	17	0.79	44.3	4905	858
Shamrock No. 134	RM	241	312	-22.8	121	757.45	0.3	4073	580
South Lake	RV	47	41	14.6	198	1.15	41.0	4840	834
Sun Valley	RV	111	95	16.8	182	2.33	47.7	4534	724
Tugaske	VL	116	132	-12.1	72	0.76	152.2	4520	722
Tuxford	VL	97	102	-4.9	36	0.62	157.5	4600	750
Victory No. 226	RM	474	494	-4.0	133	1 375.30	0.3	3276	341
Demaine	OHM	20	37	-45.9	17	0.26	76.9		
Waldeck	VL	333	335	-0.6	116	2.00	166.3	3764	478
Wheatlands No. 163	RM	178	226	-21.2	104	827.40	0.2	4292	647
<b>Division No. 8</b>		<b>30,720</b>	<b>31,643</b>	<b>-2.9</b>	<b>14,235</b>	<b>22 231.43</b>	<b>1.4</b>	<b>169</b>	<b>11</b>
Abbey	VL	137	162	-15.4	90	0.77	177.6	4446	698
Big Stick No. 141	RM	196	215	-8.8	76	821.04	0.2	4228	629
BurSTALL	T	388	426	-8.9	184	1.11	348.0	3549	418
Cabri	T	483	529	-8.7	259	1.33	361.9	3250	330
Chesterfield No. 261	RM	532	598	-11.0	199	1 942.72	0.3	3101	281
Laporte	OHM	5	12	-58.3	4	0.25	20.3		
Clinworth No. 230	RM	272	331	-17.8	137	1 432.72	0.2	3980	549
Deer Forks No. 232	RM	226	242	-6.6	67	735.42	0.3	4131	598
Eatonia	T	474	469	1.1	242	1.68	281.4	3276	341
Elrose	T	517	557	-7.2	264	2.76	187.3	3157	296
Enterprise No. 142	RM	225	265	-15.1	99	986.88	0.2	4137	601
Eston	T	1,048	1,119	-6.3	546	2.72	385.4	2110	108
Fox Valley	VL	326	359	-9.2	138	0.60	541.2	3794	488
Fox Valley No. 171	RM	414	387	7.0	103	1 253.59	0.3	3476	393
Golden Prairie	VL	56	78	-28.2	29	0.41	135.3	4780	814
Gull Lake	T	1,016	1,078	-5.8	477	2.47	411.2	2156	119
Gull Lake No. 139	RM	251	282	-11.0	96	836.40	0.3	4047	569
Happyland No. 231	RM	363	434 A	-16.4	155	1 259.00	0.3	3656	453

See symbols, endnotes and abbreviations at the end of the publication. – Voir signes conventionnels, notes de fin de document et abréviations à la fin de la publication.

Table 5. Population and Dwelling Counts, for Census Divisions, Census Subdivisions (Municipalities) and Designated Places (1) (2), 2001 and 1996 Censuses – 100% Data

Tableau 5. Chiffres de population et des logements, divisions de recensement, subdivisions de recensement (municipalités) et localités désignées (1) (2), recensements de 2001 et de 1996 – données intégrales

	CSD, DPL type – Genre de SDR ou de LD	Population			Total private dwellings, 2001 – Total des logements privés, 2001	Land area in square kilometres, 2001 – Superficie des terres en kilomètres carrés, 2001	Population density per square kilometre, 2001 – Densité de la population au kilomètre carré, 2001	CD/CSD population rank, 2001 – Rang des DR/SDR selon la population, 2001	
		2001	1996	% change – Variation en %				National	Prov./ Terr.
Hazlet	VL	126	120	5.0	56	0.55	229.8	4480	713
Kyle	T	478	479	-0.2	256	1.01	474.0	3264	336
Lacadena No. 228	RM	708	786	-9.9	651	1 889.70	0.4	2687	193
White Bear	OHM	15	27	-44.4	14	0.24	62.4		
Lancer	VL	75	99	-24.2	54	1.33	56.2	4696	786
Leader	T	914	981 A	-6.8	430	1.70	538.6	2301	135
Mantario	VL	10	17	-41.2	9	0.78	12.9	5057	918
Mendham	VL	40	53	-24.5	29	0.50	79.4	4875	850
Miry Creek No. 229	RM	573	600	-4.5	136	1 220.32	0.5	2992	250
Monet No. 257	RM	564	613	-8.0	196	1 591.75	0.4	3017	259
Newcombe No. 260	RM	405	408 A	-0.7	132	1 075.60	0.4	3502	404
Pennant	VL	150	135	11.1	75	0.65	230.5	4408	684
Pittville No. 169	RM	272	291	-6.5	127	1 258.01	0.2	3980	549
Prelate	VL	164	189	-13.2	97	0.87	188.1	4350	664
Richmond	VL	193	203	-4.9	75	0.47	410.9	4235	632
Riverside No. 168	RM	495	552	-10.3	204	1 295.02	0.4	3214	318
Saskatchewan Landing No. 167	RM	506	529	-4.3	192	797.49	0.6	3190	308
Sceptre	VL	136	154	-11.7	71	1.22	111.1	4451	699
Shackleton	VL	10	10	0.0	12	0.66	15.1	5057	918
Snipe Lake No. 259	RM	524	598	-12.4	343	1 573.62	0.3	3136	292
Stewart Valley	VL	101	101	0.0	48	0.86	117.2	4583	745
Success	VL	51	49	4.1	27	1.38	36.9	4805	825
Swift Current	C	14,821	14,890	-0.5	6,891	24.03	616.8	272	6
Swift Current No. 137	RM	1,706	1,547	10.3	636	1 107.65	1.5	1559	52
Wymark	OHM	148	139	6.5	53	0.30	494.2		
Tompkins	VL	191	201	-5.0	123	2.65	72.0	4240	633
Webb	VL	51	42	21.4	29	1.41	36.3	4805	825
Webb No. 138	RM	532	465	14.4	175	1 100.53	0.5	3101	281
<b>Division No. 9</b>		<b>36,895</b>	<b>38,562</b>	<b>-4.3</b>	<b>18,294</b>	<b>15 271.11</b>	<b>2.4</b>	<b>150</b>	<b>8</b>
Arran	VL	55	53	3.8	39	0.69	80.0	4783	816
Buchanan	VL	233	279	-16.5	153	1.29	180.3	4109	589
Buchanan No. 304	RM	506	546	-7.3	297	738.79	0.7	3190	308
Amsterdam	OHM	25	31	-19.4	13	0.31	80.7		
Crystal Lake (Part of - Partie de 2)	OHM	26	11	136.4	78	0.46	56.2		
Tadmore	OHM	30	40	-25.0	26	0.30	101.2		
Calder	VL	109	106	2.8	80	0.75	146.1	4546	730
Calder No. 241	RM	509	585 A	-13.0	250	807.15	0.6	3181	305
Canora	T	2,200	2,218 A	-0.8	1,174	7.29	301.7	1306	35
Clayton No. 333	RM	815	886	-8.0	353	1 401.69	0.6	2479	158
Swan Plain	OHM	15	21	-28.6	5	0.19	77.6		
Cote 64	R	582	529	10.0	175	84.55	6.9	2968	242
Cote No. 271	RM	664	687	-3.3	522	880.22	0.8	2787	209
Runnymede	OHM	28	35	-20.0	16	0.24	115.9		
Ebenezer	VL	147	166	-11.4	62	0.62	236.4	4416	688
Endeavour	VL	154	173	-11.0	85	0.99	155.8	4396	682
Garry No. 245	RM	514	578 A	-11.1	253	853.59	0.6	3167	299
Good Lake No. 274	RM	693	716 A	-3.2	774	800.07	0.9	2719	199
Burgis Beach	OHM	45	24	87.5	200	0.47	96.8		
Good Spirit Acres	OHM	92	85	8.2	80	1.37	67.2		
Hazel Dell No. 335	RM	710	796	-10.8	316	1 394.02	0.5	2680	190
Hazel Dell	OHM	30	32	-6.3	15	0.36	82.6		
Okla	OHM	35	26	34.6	12	0.38	91.3		
Hyas	VL	131	119	10.1	78	1.17	111.6	4466	708
Insinger	VL	20	17	17.6	12	1.01	19.8	4993	890
Insinger No. 275	RM	458	567	-19.2	214	848.36	0.5	3322	351
Invermay	VL	284	295	-3.7	157	1.22	232.0	3947	537
Invermay No. 305	RM	422	514	-17.9	167	728.30	0.6	3442	385
Kamsack	T	2,009	2,264	-11.3	1,068	5.85	343.2	1376	38
Keeseekoose 66	R	521	492	5.9	140	41.90	12.4	3142	294
Keeseekoose 66A	R	20	33	-39.4	6	0.04	537.6	4993	890
Keeseekoose 66-CA-04	R	0	2 A	-100.0	0	2.92	0.0	5185	939
Keeseekoose 66-CA-05	R	0	2 A	-100.0	0	4.14	0.0	5185	939
Keeseekoose 66-CA-06	R	0	2 A	-100.0	0	3.43	0.0	5185	939
Keeseekoose 66-KE-04	R	5	2 A	150.0	1	1.45	3.4	5117	929
Keeseekoose 66-KE-05	R	0	2 A	-100.0	0	2.53	0.0	5185	939
Keys No. 303	RM	443	444 A	-0.2	338	661.61	0.7	3367	362
Crystal Lake (Part of - Partie de 2)	OHM	29	23	26.1	142	0.73	39.5		
Lintlaw	VL	187	208	-10.1	114	1.23	151.8	4258	641

See symbols, endnotes and abbreviations at the end of the publication. – Voir signes conventionnels, notes de fin de document et abréviations à la fin de la publication.



**Table 5. Population and Dwelling Counts, for Census Divisions, Census Subdivisions (Municipalities) and Designated Places (1) (2), 2001 and 1996 Censuses – 100% Data**

**Tableau 5. Chiffres de population et des logements, divisions de recensement, subdivisions de recensement (municipalités) et localités désignées (1) (2), recensements de 2001 et de 1996 – données intégrales**

	CSD, DPL type – Genre de SDR ou de LD	Population			Total private dwellings, 2001 – Total des logements privés, 2001	Land area in square kilometres, 2001 – Superficie des terres en kilomètres carrés, 2001	Population density per square kilometre, 2001 – Densité de la population au kilomètre carré, 2001	CD/CSD population rank, 2001 – Rang des DR/SDR selon la population, 2001	
		2001	1996	% change – Variation en %				National	Prov./ Terr.
Livingston No. 331	RM	427	497	-14.1	192	1 338.64	0.3	3430	382
Norquay	T	485	505	-4.0	239	1.69	287.6	3243	326
Orkney No. 244	RM	1,728	1,810	-4.5	689	816.73	2.1	1543	48
Pelly	VL	303	331	-8.5	195	0.96	315.5	3885	518
Preeceville	T	1,074	1,148	-6.4	591	2.79	385.6	2077	100
Preeceville No. 334	RM	1,092	1,202	-9.2	565	1 394.79	0.8	2058	96
Ketchen	OHM	10	15	-33.3	8	0.20	49.1		
Lady Lake	OHM	30	25	20.0	14	0.33	90.4		
Usherville	OHM	15	15	0.0	15	0.12	122.9		
Rama	VL	90	99	-9.1	58	0.59	152.6	4634	764
Rhein	VL	175	197	-11.2	106	1.09	159.9	4305	651
Sheho	VL	148	181	-18.2	106	1.95	75.8	4412	686
Sliding Hills No. 273	RM	565	646 A	-12.5	303	853.75	0.7	3015	258
Mikado	OHM	55	50	10.0	34	0.48	115.3		
Springside	T	525	542	-3.1	242	0.64	825.9	3130	290
St. Philips No. 301	RM	295	331	-10.9	189	655.79	0.4	3907	525
Stenen	VL	110	100	10.0	69	0.58	189.0	4540	727
Stornoway	VL	10	8	25.0	5	0.67	14.9	5057	918
Sturgis	T	627	684	-8.3	347	3.39	185.0	2862	223
The Key 65	R	134	99	35.4	42	58.91	2.3	4460	704
Theodore	VL	381	434	-12.2	209	1.73	220.1	3577	428
Togo	VL	143	138	3.6	76	1.50	95.2	4429	694
Veregin	VL	83	90	-7.8	55	1.52	54.8	4669	777
Wallace No. 243	RM	955	1,044	-8.5	391	832.01	1.1	2235	127
Willowbrook	VL	47	41	14.6	24	0.48	98.5	4840	834
Yorkton	C	15,107	15,154	-0.3	6,773	24.02	628.8	265	5
<b>Division No. 10</b>		<b>19,365</b>	<b>20,770</b>	<b>-6.8</b>	<b>9,141</b>	<b>12 223.73</b>	<b>1.6</b>	<b>231</b>	<b>16</b>
Beardy's and Okemasis 96 and 97A	R	5	4 A	25.0	2	44.56	0.1	5117	929
Big Quill No. 308	RM	711	744 A	-4.4	275	741.50	1.0	2677	188
Kandahar	OHM	15	21	-28.6	12	0.36	41.7		
Chorney Beach	RV	15	11	36.4	69	0.17	89.4	5026	906
Dafoe	VL	15	23	-34.8	7	0.80	18.7	5026	906
Day Star 87	R	201	130	54.6	52	57.74	3.5	4209	622
Elfros	VL	161	167	-3.6	80	2.52	63.9	4358	668
Elfros No. 307	RM	570	615	-7.3	242	696.71	0.8	3001	253
Mozart	OHM	40	57	-29.8	19	0.23	177.5		
Emerald No. 277	RM	548	644	-14.9	224	853.77	0.6	3060	270
Bankend	OHM	15	27	-44.4	13	0.29	52.1		
Fishing Lake 89	R	330	367	-10.1	99	33.71	9.8	3777	484
Foam Lake	T	1,218	1,303	-6.5	639	6.06	201.0	1918	77
Foam Lake No. 276	RM	698	842 A	-17.1	386	1 348.61	0.5	2709	197
Tuffnell	OHM	15	26	-42.3	7	0.16	92.1		
Gordon 86	R	738	623	18.5	207	138.21	5.3	2629	182
Hubbard	VL	38	53	-28.3	31	1.25	30.4	4892	856
Ituna	T	709	743	-4.6	394	1.53	463.2	2684	192
Ituna Bon Accord No. 246	RM	532	559	-4.8	208	837.23	0.6	3101	281
Jasmin	OHM	5	6	-16.7	2	0.28	17.6		
Jansen	VL	158	167	-5.4	87	0.85	185.2	4381	677
Kelliher	VL	317	338	-6.2	185	2.81	112.9	3836	499
Kellross No. 247	RM	471	527 A	-10.6	205	836.32	0.6	3288	345
Kutawa No. 278	RM	279	352	-20.7	109	421.22	0.7	3962	543
Lakeside No. 338	RM	480	523	-8.2	161	640.29	0.7	3257	334
Lakeview No. 337	RM	477	585	-18.5	236	724.92	0.7	3266	338
Hendon	OHM	25	30	-16.7	14	0.34	72.6		
Leross	VL	59	82	-28.0	37	1.21	48.8	4771	812
Leroy	T	413	420	-1.7	195	1.06	389.0	3479	394
Leroy No. 339	RM	637	667	-4.5	225	840.39	0.8	2833	218
Leslie	VL	30	34	-11.8	16	0.63	47.8	4936	871
Leslie Beach	RV	15	3 A	400.0	112	0.56	26.8	5026	906
Lestock	VL	226	301	-24.9	126	0.86	262.3	4131	598
Margo	VL	106	127	-16.5	76	0.80	132.1	4562	738
Mount Hope No. 279	RM	507	644	-21.3	243	1 251.71	0.4	3189	307
Muskowekwan 85	R	331	315	5.1	101	64.87	5.1	3771	480
Muskowekwan 85-1	R	0	0 A	...	0	1.42	0.0	5185	939
Muskowekwan 85-2A	R	0	0 A	...	0	0.60	0.0	5185	939
Muskowekwan 85-8	R	0	0 A	...	0	0.57	0.0	5185	939
Muskowekwan 85-10	R	0	0 A	...	0	5.53	0.0	5185	939
Muskowekwan 85-12	R	0	0 A	...	0	2.69	0.0	5185	939

See symbols, endnotes and abbreviations at the end of the publication. – Voir signes conventionnels, notes de fin de document et abréviations à la fin de la publication.

**Table 5. Population and Dwelling Counts, for Census Divisions, Census Subdivisions (Municipalities) and Designated Places (1) (2), 2001 and 1996 Censuses – 100% Data**

**Tableau 5. Chiffres de population et des logements, divisions de recensement, subdivisions de recensement (municipalités) et localités désignées (1) (2), recensements de 2001 et de 1996 – données intégrales**

	CSD, DPL type – Genre de SDR ou de LD	Population			Total private dwellings, 2001 – Total des logements privés, 2001	Land area in square kilometres, 2001 – Superficie des terres en kilomètres carrés, 2001	Population density per square kilometre, 2001 – Densité de la population au kilomètre carré, 2001	CD/CSD population rank, 2001 – Rang des DR/SDR selon la population, 2001	
		2001	1996	% change – Variation en %				National	Prov./ Terr.
Muskowekwan 85-15	R	0	0 A	...	0	3.79	0.0	5185	939
Muskowekwan 85-17	R	5	5 A	0.0	1	2.51	2.0	5117	929
Muskowekwan 85-22	R	0	0 A	...	0	0.78	0.0	5185	939
Muskowekwan 85-23	R	0	0 A	...	0	0.68	0.0	5185	939
Muskowekwan 85-24	R	0	0 A	...	0	0.79	0.0	5185	939
Muskowekwan 85-26	R	0	2 A	-100.0	0	1.36	0.0	5185	939
Muskowekwan 85-27	R	0	0 A	...	0	1.88	0.0	5185	939
Muskowekwan 85-28	R	0	2 A	-100.0	0	3.61	0.0	5185	939
Muskowekwan 85-29	R	0	2 A	-100.0	0	2.08	0.0	5185	939
Muskowekwan 85-31	R	0	0 A	...	0	2.82	0.0	5185	939
Muskowekwan 85-33	R	0	3 A	-100.0	0	0.65	0.0	5185	939
Poorman 88	R	684	693	-1.3	176	73.30	9.3	2740	202
Prairie Rose No. 309	RM	345	364	-5.2	151	839.08	0.4	3720	465
Punnichy	VL	317	338	-6.2	163	0.68	468.0	3836	499
Quill Lake	VL	439	463	-5.2	239	1.30	337.4	3383	365
Quinton	VL	107	138	-22.5	64	0.96	111.0	4556	736
Raymore	T	625	667	-6.3	293	2.75	227.6	2867	224
Sasman No. 336	RM	1,004	1,031	-2.6	659	1 006.65	1.0	2176	123
Kuroki	OHM	74	97	-23.7	43	0.59	125.2		
Kylemore	OHM	56	11	409.1	16	0.64	87.8		
North Shore Fishing Lake	OHM	46	38	21.1	209	0.60	76.7		
Nut Mountain	OHM	15	14	7.1	18	0.32	46.9		
Ottman-Murray Beach	OHM	15	16	-6.3	55	0.60	24.9		
Semans	VL	267	315	-15.2	156	1.18	225.5	3997	556
Touchwood No. 248	RM	331	413	-19.9	153	701.48	0.5	3771	480
Wadena	T	1,412	1,477	-4.4	685	2.91	485.8	1764	63
Watson	T	794	837	-5.1	371	2.83	280.6	2520	162
Wishart	VL	121	153	-20.9	62	0.67	181.5	4493	717
Wynyard	T	1,919	1,954	-1.8	939	5.29	362.9	1431	40
<b>Division No. 11</b>		<b>237,629</b>	<b>231,970</b>	<b>2.4</b>	<b>100,774</b>	<b>16 665.53</b>	<b>14.3</b>	<b>24</b>	<b>1</b>
Allan	T	679	702	-3.3	282	1.78	380.6	2751	205
Arm River No. 252	RM	271	304	-10.9	117	724.45	0.4	3986	553
Big Arm No. 251	RM	250	299	-16.4	126	699.41	0.4	4050	570
Bladworth	VL	67	76	-11.8	40	0.69	96.4	4730	800
Blucher No. 343	RM	1,476	1,155	27.8	567	789.28	1.9	1715	61
Bradwell	VL	156	145	7.6	67	0.42	375.7	4388	679
Broderick	VL	83	86	-3.5	37	0.91	91.6	4669	777
Clavet	VL	357	339	5.3	120	0.61	580.6	3681	456
Colonsay	T	426	428	-0.5	184	2.45	174.0	3432	383
Colonsay No. 342	RM	310	322	-3.7	132	549.31	0.6	3860	507
Corman Park No. 344	RM	8,093	7,143 A	13.3	2,695	1 990.49	4.1	479	10
Beaver Creek	OHM	138	140	-1.4	45	2.00	69.0		
Cedar Villa Estates	OHM	139	129	7.8	40	0.67	207.3		
Furdale	OHM	195	196 A	-0.5	72	1.99	98.0		
Neuhorst	OHM	135	130	3.8	39	0.30	452.3		
Dalmeny	T	1,610	1,470	9.5	487	2.27	710.6	1612	54
Davidson	T	1,035	1,105	-6.3	497	4.49	230.7	2131	115
Drake	VL	248	247	0.4	111	0.72	346.4	4056	572
Dundurn	T	596	476	25.2	251	0.88	676.8	2941	239
Dundurn No. 314	RM	562	555	1.3	161	800.91	0.7	3024	262
Duval	VL	103	98	5.1	58	0.75	136.7	4577	742
Elbow	VL	298	295	1.0	216	3.92	76.0	3900	524
Elstow	VL	97	93	4.3	44	0.58	165.8	4600	750
Etters Beach	RV	5	4	25.0	125	0.12	42.2	5117	929
Girvin	VL	25	33	-24.2	20	0.81	30.8	4959	878
Glenside	VL	63	69	-8.7	26	0.77	82.0	4751	807
Govan	T	274	316	-13.3	172	1.35	202.6	3971	548
Guernsey	VL	108	129	-16.3	58	0.68	159.1	4552	733
Hanley	T	495	491	0.8	229	2.65	186.6	3214	318
Hawarden	VL	57	81	-29.6	43	1.24	46.0	4779	813
Imperial	T	339	382	-11.3	179	1.23	275.3	3741	473
Kenaston	VL	282	323	-12.7	156	0.96	292.5	3955	540
Langham	T	1,145	1,104	3.7	454	3.92	292.0	1997	86
Lanigan	T	1,289	1,368	-5.8	562	8.34	154.6	1850	68
Last Mountain Valley No. 250	RM	376	395	-4.8	347	871.16	0.4	3604	438
Arlington Beach	OHM	20	19	5.3	76	0.51	39.3		
Liberty	VL	94	101	-6.9	54	1.37	68.8	4619	757
Lockwood	VL	25	24	4.2	11	0.82	30.3	4959	878

See symbols, endnotes and abbreviations at the end of the publication. – Voir signes conventionnels, notes de fin de document et abréviations à la fin de la publication.



Table 5. Population and Dwelling Counts, for Census Divisions, Census Subdivisions (Municipalities) and Designated Places (1) (2), 2001 and 1996 Censuses – 100% Data

Tableau 5. Chiffres de population et des logements, divisions de recensement, subdivisions de recensement (municipalités) et localités désignées (1) (2), recensements de 2001 et de 1996 – données intégrales

	CSD, DPL type – Genre de SDR ou de LD	Population			Total private dwellings, 2001 – Total des logements privés, 2001	Land area in square kilometres, 2001 – Superficie des terres en kilomètres carrés, 2001	Population density per square kilometre, 2001 – Densité de la population au kilomètre carré, 2001	CD/CSD population rank, 2001 – Rang des DR/SDR selon la population, 2001	
		2001	1996	% change – Variation en %				National	Prov./ Terr.
Loreburn	VL	143	150	-4.7	71	0.62	231.4	4429	694
Loreburn No. 254	RM	384	422	-9.0	154	966.77	0.4	3561	423
Lost River No. 313	RM	227	230	-1.3	92	549.90	0.4	4130	597
Manitou Beach	RV	212	147	44.2	342	3.09	68.5	4178	611
Martensville	T	4,365	3,480 A	25.4	1,364	3.54	1 232.0	807	17
McCraney No. 282	RM	431	478	-9.8	149	948.74	0.5	3416	377
Meacham	VL	90	79	13.9	52	1.26	71.2	4634	764
Morris No. 312	RM	410	448	-8.5	160	847.17	0.5	3484	397
Nokomis	T	436	469	-7.0	230	2.61	167.3	3395	369
Osler	T	823	618	33.2	259	0.98	840.3	2460	152
Outlook	T	2,129	2,116	0.6	985	7.83	271.8	1330	37
Plunkett	VL	75	85	-11.8	47	0.64	116.5	4696	786
Rosedale No. 283	RM	493	520	-5.2	135	921.38	0.5	3223	322
Rudy No. 284	RM	430	428	0.5	146	809.79	0.5	3419	378
Saskatoon	C	196,811	193,653 A	1.6	84,281	148.34	1 326.8	17	1
Shields	RV	142	78	82.1	167	0.43	329.8	4436	697
Simpson	VL	194	208	-6.7	90	1.41	137.7	4234	631
Strongfield	VL	42	49	-14.3	25	0.80	52.8	4868	847
Thode	RV	133	90	47.8	98	0.78	170.8	4462	706
Usborne No. 310	RM	534	598	-10.7	190	808.88	0.7	3093	278
Viscount	VL	272	295	-7.8	132	1.18	230.3	3980	549
Viscount No. 341	RM	434	494	-12.1	184	830.91	0.5	3403	371
Warman	T	3,481	2,839	22.6	1,199	5.01	695.1	966	21
Watrous	T	1,808	1,860	-2.8	828	11.17	161.8	1496	43
White Cap 94	R	155	175	-11.4	49	19.29	8.0	4392	680
Willner No. 253	RM	281	316	-11.1	123	834.97	0.3	3956	541
Wolverine No. 340	RM	526	541	-2.8	210	834.80	0.6	3126	288
Wood Creek No. 281	RM	325	351	-7.4	124	832.31	0.4	3797	490
Wreford No. 280	RM	210	232	-9.5	89	797.96	0.3	4186	613
Young	VL	299	320	-6.6	152	2.51	119.2	3897	523
Zeima	VL	40	43	-7.0	19	0.72	55.8	4875	850
<b>Division No. 12</b>		<b>23,697</b>	<b>24,239 A</b>	<b>-2.2</b>	<b>9,595</b>	<b>13 880.96</b>	<b>1.7</b>	<b>196</b>	<b>14</b>
Arelee	VL	15	19	-21.1	8	0.35	43.5	5026	906
Asquith	T	574	533	7.7	220	1.20	479.5	2990	248
Battle River No. 438	RM	1,065	1,193 A	-10.7	429	1 061.09	1.0	2085	102
Delmas	OHM	112	111	0.9	42	0.39	284.8		
Battleford	T	3,820	3,936	-2.9	1,466	23.30	164.0	896	19
Biggar	T	2,243	2,351	-4.6	1,065	15.75	142.4	1292	33
Biggar No. 347	RM	1,032	1,022	1.0	300	1 597.50	0.6	2137	116
Cando	VL	102	106	-3.8	42	0.61	166.6	4578	743
Conquest	VL	163	195	-16.4	92	1.00	163.6	4352	666
Delisle	T	884	840	5.2	363	2.35	376.4	2357	142
Dinsmore	VL	337	328	2.7	191	2.59	130.0	3750	476
Eagle Creek No. 376	RM	564	601	-6.2	199	830.86	0.7	3017	259
Fertile Valley No. 285	RM	602	628 A	-4.1	219	1 016.32	0.6	2923	234
Glenside No. 377	RM	354	394	-10.2	138	905.24	0.4	3693	460
Grizzly Bear's Head 110 and Lean Man 111	R	90	66	36.4	24	33.93	2.7	4634	764
Harris	VL	232	245	-5.3	126	0.72	321.9	4111	590
Harris No. 316	RM	239	276	-13.4	113	805.64	0.3	4083	582
Herschel	VL	35	44	-20.5	22	1.35	25.9	4905	858
Kinley	VL	40	31	29.0	24	1.18	34.0	4875	850
Macrorie	VL	96	110	-12.7	47	0.77	124.8	4607	752
Marriott No. 317	RM	446	493	-9.5	158	843.28	0.5	3358	359
Milden	VL	196	208	-5.8	109	1.18	166.7	4228	629
Milden No. 286	RM	289	326	-11.3	118	735.31	0.4	3931	534
Montrose No. 315	RM	710	693	2.5	263	898.33	0.8	2680	190
Mosquito 109	R	433	368	17.7	98	91.34	4.7	3408	374
Mountain View No. 318	RM	304	371	-18.1	136	838.67	0.4	3881	516
Perdue	VL	372	403	-7.7	189	1.10	339.3	3623	444
Perdue No. 346	RM	430	439	-2.1	152	825.68	0.5	3419	378
Pleasant Valley No. 288	RM	379	418	-9.3	169	830.53	0.5	3590	433
Fiske	OHM	96	100	-4.0	52	0.51	189.8		
Red Pheasant 108	R	602	598	0.7	173	95.74	6.3	2923	234
Rosemount No. 378	RM	188	208	-9.6	68	569.85	0.3	4253	640
Rosetown	T	2,471	2,496	-1.0	1,151	10.59	233.4	1214	29
Sovereign	VL	52	58	-10.3	23	1.14	45.5	4799	824
Springwater	VL	20	20	0.0	14	0.69	29.1	4993	890
St. Andrews No. 287	RM	574	620	-7.4	203	804.16	0.7	2990	248

See symbols, endnotes and abbreviations at the end of the publication. – Voir signes conventionnels, notes de fin de document et abréviations à la fin de la publication.

Table 5. Population and Dwelling Counts, for Census Divisions, Census Subdivisions (Municipalities) and Designated Places (1) (2), 2001 and 1996 Censuses – 100% Data

Tableau 5. Chiffres de population et des logements, divisions de recensement, subdivisions de recensement (municipalités) et localités désignées (1) (2), recensements de 2001 et de 1996 – données intégrales

	CSD, DPL type – Genre de SDR ou de LD	Population			Total private dwellings, 2001 – Total des logements privés, 2001	Land area in square kilometres, 2001 – Superficie des terres en kilomètres carrés, 2001	Population density per square kilometre, 2001 – Densité de la population au kilomètre carré, 2001	CD/CSD population rank, 2001 – Rang des DR/SDR selon la population, 2001	
		2001	1996	% change – Variation en %				National	Prov./ Terr.
Sweet Grass 113	R	530	587	-9.7	150	158.93	3.3	3113	285
Sweet Grass 113-M16	R	0	5 A	-100.0	0	3.45	0.0	5185	939
Tessier	VL	30	29	3.4	16	1.00	30.0	4936	871
Vanscoy	VL	345	316	9.2	136	0.92	374.4	3720	465
Vanscoy No. 345	RM	2,617	2,423	8.0	1,056	865.21	3.0	1174	27
Wiseton	VL	111	125	-11.2	63	0.77	144.5	4534	724
Zealandia	T	111	117	-5.1	62	1.38	80.4	4534	724
<b>Division No. 13</b>		<b>24,054</b>	<b>25,073 A</b>	<b>-4.1</b>	<b>10,247</b>	<b>17 238.35</b>	<b>1.4</b>	<b>194</b>	<b>13</b>
Alsask	VL	178	237	-24.9	159	1.66	107.5	4292	647
Antelope Park No. 322	RM	172	179	-3.9	71	612.08	0.3	4320	656
Brock	VL	130	142	-8.5	73	0.74	176.5	4470	709
Buffalo No. 409	RM	618	688 A	-10.2	233	1 221.08	0.5	2888	228
Coleville	VL	313	323	-3.1	145	1.27	246.9	3850	504
Cut Knife	T	556	585	-5.0	278	1.99	278.8	3037	266
Cut Knife No. 439	RM	448	486	-7.8	380	651.35	0.7	3350	357
Denzil	VL	161	194	-17.0	79	0.55	294.5	4358	668
Dodsland	VL	211	241	-12.4	122	2.93	72.1	4184	612
Eye Hill No. 382	RM	700	730 A	-4.1	239	797.27	0.9	2704	196
Flaxcombe	VL	128	126	1.6	48	1.49	86.0	4474	711
Grandview No. 349	RM	422	485 A	-13.0	114	711.94	0.6	3442	385
Grass Lake No. 381	RM	525	595 A	-11.8	171	800.53	0.7	3130	290
Handel	VL	25	42	-40.5	8	2.66	9.4	4959	878
Heart's Hill No. 352	RM	307	359	-14.5	111	837.58	0.4	3869	511
Cactus Lake	OHM	0	5	-100.0	1	0.08	0.0		
Hillsdale No. 440	RM	566	611 A	-7.4	194	1 028.63	0.6	3013	257
Kerrobert	T	1,111	1,109	0.2	513	7.49	148.4	2034	90
Kindersley	T	4,548	4,679	-2.8	1,913	12.54	362.6	782	15
Kindersley No. 290	RM	1,138	1,188	-4.2	398	2 113.37	0.5	2003	87
Landis	VL	161	189	-14.8	82	0.80	200.6	4358	668
Little Pine 116	R	567	539	5.2	182	65.01	8.7	3010	256
Loverna	VL	5	12	-58.3	9	0.64	7.9	5117	929
Luseland	T	602	622	-3.2	313	1.53	393.1	2923	234
Macklin	T	1,330	1,282 A	3.7	541	2.85	466.7	1815	66
Major	VL	81	72	12.5	44	2.68	30.2	4676	781
Manitou Lake No. 442	RM	604	618	-2.3	228	840.42	0.7	2918	233
Marengo	VL	47	61	-23.0	33	0.87	53.9	4840	834
Mariposa No. 350	RM	265	291	-8.9	103	636.42	0.4	4005	558
Marsden	VL	276	263	4.9	126	0.94	294.1	3967	547
Milton No. 292	RM	199	227	-12.3	76	655.76	0.3	4216	623
Neilburg	VL	366	349 A	4.9	178	1.16	314.9	3643	449
Netherhill	VL	35	39	-10.3	15	0.73	47.8	4905	858
Oakdale No. 320	RM	332	354	-6.2	124	806.52	0.4	3767	479
Plenty	VL	147	138	6.5	76	0.65	225.2	4416	688
Poundmaker 114	R	505	375	34.7	155	80.77	6.3	3193	310
Prairiedale No. 321	RM	277	263	5.3	84	545.74	0.5	3966	546
Primate	VL	45	69	-34.8	25	0.94	47.8	4850	838
Progress No. 351	RM	340	377	-9.8	128	802.89	0.4	3736	472
Reford No. 379	RM	329	367	-10.4	121	706.28	0.5	3786	485
Rockhaven	VL	30	33	-9.1	13	1.58	19.0	4936	871
Round Valley No. 410	RM	421	480 A	-12.3	159	810.22	0.5	3449	388
Ruthilda	VL	20	14	42.9	7	0.67	29.9	4993	890
Scott	T	110	118	-6.8	51	4.33	25.4	4540	727
Senlac	VL	50	78	-35.9	43	0.60	83.9	4812	827
Senlac No. 411	RM	238	296	-19.6	110	1 025.92	0.2	4088	584
Smiley	VL	55	68	-19.1	36	0.64	85.5	4783	816
Tramping Lake	VL	85	118	-28.0	40	1.39	61.2	4656	772
Tramping Lake No. 380	RM	407	408	-0.2	95	614.94	0.7	3495	401
Unity	T	2,243	2,200	2.0	1,068	9.77	229.7	1292	33
Wilkie	T	1,282	1,364	-6.0	585	9.48	135.3	1858	69
Winslow No. 319	RM	343	390	-12.1	148	798.07	0.4	3728	468
<b>Division No. 14</b>		<b>39,476</b>	<b>40,799</b>	<b>-3.2</b>	<b>18,338</b>	<b>33 814.64</b>	<b>1.2</b>	<b>140</b>	<b>6</b>
Arborfield	T	411	437	-5.9	159	0.88	467.2	3482	396
Arborfield No. 456	RM	484	498	-2.8	182	1 416.01	0.3	3246	328
Archerwill	VL	215	254	-15.4	110	0.83	260.3	4166	606
Aylsham	VL	106	91	16.5	51	0.48	219.6	4562	738
Barrier Valley No. 397	RM	630	615	2.4	334	820.70	0.8	2852	222
Bjorkdale	VL	229	262	-12.6	108	1.39	165.3	4123	594

See symbols, endnotes and abbreviations at the end of the publication. – Voir signes conventionnels, notes de fin de document et abréviations à la fin de la publication.



**Table 5. Population and Dwelling Counts, for Census Divisions, Census Subdivisions (Municipalities) and Designated Places (1) (2), 2001 and 1996 Censuses – 100% Data**

**Tableau 5. Chiffres de population et des logements, divisions de recensement, subdivisions de recensement (municipalités) et localités désignées (1) (2), recensements de 2001 et de 1996 – données intégrales**

	CSD, DPL type – Genre de SDR ou de LD	Population			Total private dwellings, 2001 – Total des logements privés, 2001	Land area in square kilometres, 2001 – Superficie des terres en kilomètres carrés, 2001	Population density per square kilometre, 2001 – Densité de la population au kilomètre carré, 2001	CD/CSD population rank, 2001 – Rang des DR/SDR selon la population, 2001	
		2001	1996	% change – Variation en %				National	Prov./ Terr.
Bjorkdale No. 426	RM	1,041	1,111	-6.3	1,081	1 458.74	0.7	2118	109
Barrier Ford	OHM	10	4	150.0	105	0.22	44.8		
Chelan	OHM	52	57	-8.8	34	0.28	184.0		
Crooked River	OHM	64	78	-17.9	31	0.29	219.6		
Carrot River	T	1,017	1,032	-1.5	475	1.46	698.5	2154	117
Carrot River 29A	R	526	376	39.9	97	7.80	67.4	3126	288
Choiceland	T	370	417	-11.3	209	1.12	330.9	3628	446
Codette	VL	237	278	-14.7	113	0.37	645.6	4093	585
Connaught No. 457	RM	748	815	-8.2	287	853.11	0.9	2611	178
Fosston	VL	55	85	-35.3	48	0.58	95.5	4783	816
Hudson Bay	T	1,783	1,883	-5.3	826	17.35	102.8	1516	45
Hudson Bay No. 394	RM	1,492	1,577	-5.4	829	12 474.50	0.1	1704	60
Clemenceau	OHM	5	7	-28.6	17	0.28	18.0		
Elbow Lake	OHM	0	0	...	31	0.35	0.0		
Erwood	OHM	68	72	-5.6	30	0.50	137.2		
Little Swan River	OHM	0	0	...	25	0.81	0.0		
Kelvington	T	1,007	1,046	-3.7	483	3.80	264.8	2173	122
Kelvington No. 366	RM	617	668	-7.6	257	907.46	0.7	2889	229
Kinistin 91	R	255	238	7.1	62	35.55	7.2	4035	565
Love	VL	71	83	-14.5	31	0.46	153.3	4709	789
Melfort	C	5,559	5,759	-3.5	2,440	14.78	376.1	674	12
Mistatim	VL	104	114	-8.8	50	0.47	220.8	4573	741
Moose Range No. 486	RM	1,210	1,300 A	-6.9	484	2 419.06	0.5	1924	78
Naicam	T	761	789	-3.5	375	1.69	450.4	2583	173
Nipawin	T	4,275	4,318	-1.0	1,985	8.02	533.4	818	18
Nipawin No. 487	RM	1,274	1,269	0.4	528	886.74	1.4	1870	71
Pleasantdale	VL	98	113	-13.3	43	0.56	176.1	4595	748
Pleasantdale No. 398	RM	673	709	-5.1	443	757.91	0.9	2769	206
Lac Vert	OHM	51	54	-5.6	21	0.55	92.9		
Ponass Lake No. 367	RM	681	767	-11.2	303	769.72	0.9	2749	204
Porcupine No. 395	RM	1,096	1,189 A	-7.8	472	2 339.96	0.5	2053	95
Prairie River	OHM	30	26	15.4	16	0.15	194.0		
Porcupine Plain	T	820	866	-5.3	394	2.27	361.8	2469	154
Red Earth 29	R	309	236	30.9	57	14.01	22.1	3864	508
Ridgedale	VL	85	104	-18.3	54	0.72	118.3	4656	772
Rose Valley	T	395	406	-2.7	203	1.12	351.5	3530	414
Shoal Lake 28A	R	438	330	32.7	89	14.61	30.0	3389	368
Smeaton	VL	178	192	-7.3	91	1.38	129.3	4292	647
Spalding	VL	261	281	-7.1	156	1.18	221.6	4020	561
Spalding No. 368	RM	612	681	-10.1	267	811.47	0.8	2900	230
Star City	T	482	482 A	0.0	221	0.70	692.6	3253	331
Star City No. 428	RM	1,011	1,062 A	-4.8	366	824.85	1.2	2163	121
Tisdale	T	3,063	2,966	3.3	1,405	4.62	662.9	1049	23
Tisdale No. 427	RM	1,053	1,137	-7.4	410	849.24	1.2	2103	107
Eldersley	OHM	40	23	73.9	13	0.23	172.9		
Sylvania	OHM	56	67	-16.4	35	0.32	172.5		
Tobin Lake	RV	45	26 A	73.1	135	1.81	24.8	4850	838
Torch River No. 488	RM	1,723	1,827	-5.7	766	5 179.00	0.3	1545	50
Garrick	OHM	30	30	0.0	18	0.21	141.2		
Shipman	OHM	15	20	-25.0	11	0.43	35.0		
Snowden	OHM	30	36	-16.7	13	0.10	300.6		
Valparaiso	VL	20	18	11.1	10	0.69	28.8	4993	890
Weekes	VL	65	84	-22.6	49	0.59	109.4	4741	805
White Fox	VL	436	402	8.5	196	0.85	511.6	3395	369
Willow Creek No. 458	RM	818	918	-10.9	376	844.71	1.0	2472	155
Fairy Glen	OHM	25	32	-21.9	13	0.29	87.7		
Gronlid	OHM	70	104	-32.7	39	0.34	207.2		
Yellowquill 90	R	406	429	-5.4	120	58.77	6.9	3498	402
Zenon Park	VL	231	259	-10.8	108	0.56	415.2	4113	591
<b>Division No. 15</b>		<b>80,668</b>	<b>80,666</b>	<b>0.0</b>	<b>35,399</b>	<b>19 596.60</b>	<b>4.1</b>	<b>74</b>	<b>3</b>
Aberdeen	T	534	474	12.7	196	1.95	273.7	3093	278
Aberdeen No. 373	RM	816	758	7.7	297	671.37	1.2	2475	157
Albertville	VL	132	122	8.2	47	1.11	119.3	4465	707
Alvena	VL	86	79	8.9	51	0.43	200.1	4651	770
Annaheim	VL	217	214	1.4	97	0.78	277.9	4162	605
Bayne No. 371	RM	584	615	-5.0	227	802.92	0.7	2964	240
Beardy's 97 and Okemasis 96	R	1,089	1,213	-10.2	274	110.83	9.8	2062	98
Beardy's and Okemasis 96 and 97B	R	10	7 A	42.9	2	9.91	1.0	5057	918

See symbols, endnotes and abbreviations at the end of the publication. – Voir signes conventionnels, notes de fin de document et abréviations à la fin de la publication.

Table 5. Population and Dwelling Counts, for Census Divisions, Census Subdivisions (Municipalities) and Designated Places (1) (2), 2001 and 1996 Censuses – 100% Data

Tableau 5. Chiffres de population et des logements, divisions de recensement, subdivisions de recensement (municipalités) et localités désignées (1) (2), recensements de 2001 et de 1996 – données intégrales

	CSD, DPL type – Genre de SDR ou de LD	Population			Total private dwellings, 2001 – Total des logements privés, 2001	Land area in square kilometres, 2001 – Superficie des terres en kilomètres carrés, 2001	Population density per square kilometre, 2001 – Densité de la population au kilomètre carré, 2001	CD/CSD population rank, 2001 – Rang des DR/SDR selon la population, 2001	
		2001	1996	% change – Variation en %				National	Prov./ Terr.
Beatty	VL	79	87	-9.2	32	0.82	96.6	4684	784
Birch Hills	T	957	945	1.3	420	1.82	526.1	2233	126
Birch Hills No. 460	RM	782	775	0.9	302	554.28	1.4	2546	167
Brancepeth	OHM	35	35	0.0	13	0.18	197.1		
Hagen	OHM	41	46	-10.9	12	0.21	191.8		
Bruno	T	571	648	-11.9	304	0.94	606.3	2999	252
Buckland No. 491	RM	3,529	3,444	2.5	1,240	788.87	4.5	956	20
Candle Lake	RV	503	463	8.6	1,436	63.32	7.9	3201	312
Christopher Lake	VL	230	202 A	13.9	102	3.47	66.4	4119	593
Cudworth	T	766	752	1.9	361	2.20	347.7	2570	170
Cumberland 100A	R	331	327	1.2	86	89.46	3.7	3771	480
Domremy	VL	135	156	-13.5	68	0.75	181.1	4457	703
Duck Lake	T	624	667	-6.4	241	2.86	218.5	2870	225
Duck Lake No. 463	RM	945	946 A	-0.1	349	1 046.36	0.9	2256	131
MacDowall	OHM	136	125	8.8	59	0.79	173.2		
Englefeld	VL	245	223	9.9	100	0.65	377.5	4062	576
Fish Creek No. 402	RM	382	378 A	1.1	165	597.65	0.6	3568	426
Flett's Springs No. 429	RM	780	822	-5.1	310	844.67	0.9	2549	168
Pathlow	OHM	30	38	-21.1	17	0.24	125.5		
Garden River No. 490	RM	725	709	2.3	289	662.15	1.1	2650	185
Grant No. 372	RM	468	490	-4.5	179	664.95	0.7	3297	346
Hague	T	711	688	3.3	279	0.94	752.5	2677	188
Hepburn	VL	475	442	7.5	187	1.02	463.6	3273	339
Hoodoo No. 401	RM	701	676	3.7	773	810.61	0.9	2700	195
Balone Beach	OHM	5	2	150.0	31	0.04	115.7		
Cudsaskwa Beach	OHM	10	7	42.9	59	0.06	167.2		
Humboldt	C	5,161	5,074	1.7	2,313	11.66	442.6	714	13
Humboldt No. 370	RM	911	960	-5.1	429	798.51	1.1	2305	136
Invergordon No. 430	RM	664	724	-8.3	292	853.55	0.8	2787	209
Crystal Springs	OHM	25	24	4.2	20	0.27	91.5		
Meskanaw	OHM	20	15	33.3	9	0.06	308.2		
Tway	OHM	15	12	25.0	15	0.22	69.6		
James Smith 100	R	624	635	-1.7	141	72.10	8.7	2870	225
Kinistino	T	702	691	1.6	310	0.89	790.7	2697	194
Kinistino No. 459	RM	817	866	-5.7	325	949.14	0.9	2473	156
Laird	VL	236	235	0.4	99	1.29	183.5	4097	586
Laird No. 404	RM	1,154	1,070	7.9	353	727.19	1.6	1982	83
Lake Lenore	VL	314	290	8.3	129	0.97	323.8	3847	503
Lake Lenore No. 399	RM	501	554 A	-9.6	214	723.81	0.7	3208	314
Lakeland No. 521	RM	664	579 A	14.7	2,233	494.06	1.3	2787	209
Little Red River 106C	R	199	239	-16.7	47	126.84	1.6	4216	623
Meath Park	VL	204	210	-2.9	88	0.77	266.0	4204	620
Middle Lake	VL	300	268	11.9	124	1.26	237.2	3894	522
Montreal Lake 106B	R	347	232	49.6	79	23.50	14.8	3711	464
Muenster	VL	379	381	-0.5	154	1.24	304.5	3590	433
Muskoday First Nation	R	514	448	14.7	163	98.65	5.2	3167	299
One Arrow 95	R	318	243	30.9	75	42.23	7.5	3830	497
One Arrow 95-1A	R	10	0 A	...	3	1.30	7.7	5057	918
One Arrow 95-1C	R	0	2 A	-100.0	0	1.68	0.0	5185	939
One Arrow 95-1D	R	0	13 A	-100.0	0	1.77	0.0	5185	939
Opawakoscikan	R	0	0	...	0	0.17	0.0	5185	939
Paddockwood	VL	171	187	-8.6	75	0.65	263.4	4326	659
Paddockwood No. 520	RM	1,065	1,062	0.3	451	2 456.30	0.4	2085	102
Northside	OHM	48	49	-2.0	26	0.32	149.0		
Pilger	VL	85	106	-19.8	45	0.52	165.0	4656	772
Prince Albert	C	34,291	34,777	-1.4	13,763	65.76	521.5	124	3
Prince Albert No. 461	RM	3,380	3,322	1.7	974	1 016.18	3.3	991	22
Prud'Homme	VL	203	224	-9.4	87	0.84	241.6	4206	621
Rosthern	T	1,504	1,564	-3.8	702	4.01	375.4	1691	59
Rosthern No. 403	RM	1,801	1,816	-0.8	538	953.77	1.9	1502	44
Blumenthal	OHM	44	40	10.0	15	0.72	61.5		
Neuanlage	OHM	141	148	-4.7	38	0.84	168.3		
St. Benedict	VL	109	119	-8.4	52	0.54	202.7	4546	730
St. Brieux	VL	505	508 A	-0.6	217	2.02	250.1	3193	310
St. Gregor	VL	121	128	-5.5	46	0.91	132.3	4493	717
St. Louis	VL	474	437	8.5	166	1.08	439.9	3276	341
St. Louis No. 431	RM	1,154	1,214 A	-4.9	420	803.33	1.4	1982	83
Hoey	OHM	50	50	0.0	25	0.39	127.7		
St. Isidore-de-Belleveue	OHM	95	97	-2.1	48	0.19	495.0		

See symbols, endnotes and abbreviations at the end of the publication. – Voir signes conventionnels, notes de fin de document et abréviations à la fin de la publication.



**Table 5. Population and Dwelling Counts, for Census Divisions, Census Subdivisions (Municipalities) and Designated Places (1) (2), 2001 and 1996 Censuses – 100% Data**

**Tableau 5. Chiffres de population et des logements, divisions de recensement, subdivisions de recensement (municipalités) et localités désignées (1) (2), recensements de 2001 et de 1996 – données intégrales**

	CSD, DPL type – Genre de SDR ou de LD	Population			Total private dwellings, 2001 – Total des logements privés, 2001	Land area in square kilometres, 2001 – Superficie des terres en kilomètres carrés, 2001	Population density per square kilometre, 2001 – Densité de la population au kilomètre carré, 2001	CD/CSD population rank, 2001 – Rang des DR/SDR selon la population, 2001	
		2001	1996	% change – Variation en %				National	Prov./ Terr.
St. Peter No. 369	RM	917	949	-3.4	312	823.22	1.1	2297	133
Three Lakes No. 400	RM	713	682	4.5	268	771.42	0.9	2672	187
Vonda	T	322	289	11.4	140	2.79	115.3	3810	492
Wahpaton 94A	R	260	163	59.5	63	14.81	17.6	4022	562
Wakaw	T	884	869	1.7	468	3.12	283.5	2357	142
Wakaw Lake	RV	30	12	150.0	111	0.59	50.9	4936	871
Waldheim	T	889	841	5.7	332	1.97	451.4	2342	139
Weirdale	VL	90	63	42.9	40	1.36	66.0	4634	764
Weldon	VL	219	225	-2.7	106	1.10	199.5	4156	604
Yellow Creek	VL	55	73	-24.7	38	0.64	85.5	4783	816
<b>Division No. 16</b>		<b>37,663</b>	<b>37,758</b>	<b>-0.3</b>	<b>17,304</b>	<b>21 806.18</b>	<b>1.7</b>	<b>147</b>	<b>7</b>
Ahtahkakoop 104	R	1,099	1,019	7.9	285	177.53	6.2	2047	92
Big River	T	741	826	-10.3	342	2.11	351.7	2624	180
Big River 118	R	1,225	1,023	19.7	271	104.83	11.7	1909	76
Big River No. 555	RM	883	872	1.3	460	2 481.51	0.4	2362	144
Nesslin Lake	OHM	0	0	...	22	0.18	0.0		
Phillips Grove	OHM	5	12	-58.3	19	0.39	12.9		
Big Shell	RV	16	7	128.6	108	1.02	15.7	5020	904
Blaine Lake	T	508	516	-1.6	325	1.75	290.7	3187	306
Blaine Lake No. 434	RM	325	374	-13.1	173	799.63	0.4	3797	490
Borden	VL	225	217	3.7	108	0.75	298.1	4137	601
Canwood	VL	374	345	8.4	185	2.56	145.9	3613	442
Canwood No. 494	RM	1,720	1,718	0.1	778	1 938.82	0.9	1547	51
Chitek Lake	RV	174	214	-18.7	246	2.65	65.7	4312	654
Chitek Lake 191	R	756	707	6.9	130	33.91	22.3	2596	176
Debden	VL	355	423	-16.1	161	1.39	255.4	3688	458
Denholm	VL	79	63	25.4	38	0.33	242.0	4684	784
Douglas No. 436	RM	425	478	-11.1	197	820.61	0.5	3434	384
Echo Bay	RV	24	9	166.7	141	0.80	30.1	4969	887
Great Bend No. 405	RM	529	542	-2.4	221	828.72	0.6	3119	286
Hafford	T	401	424	-5.4	243	0.80	501.8	3509	406
Krydor	VL	25	29	-13.8	28	0.82	30.3	4959	878
Leask	VL	447	435	2.8	207	0.75	596.6	3355	358
Leask No. 464	RM	761	846	-10.0	538	1 253.44	0.6	2583	173
Pelican Cove	OHM	20	7	185.7	39	0.37	54.1		
Leoville	VL	343	359	-4.5	158	1.11	310.2	3728	468
Little Red River 106D	R	148	0	...	36	23.64	6.3	4412	686
Lucky Man	R	0	0	...	1	31.47	0.0	5185	939
Marcelin	VL	167	182	-8.2	88	1.32	126.3	4340	662
Mayfield No. 406	RM	440	484	-9.1	173	782.27	0.6	3379	364
Maymont	VL	164	156	5.1	84	0.66	248.9	4350	664
Medstead	VL	144	162	-11.1	74	0.67	213.4	4424	693
Medstead No. 497	RM	611	651	-6.1	236	1 210.93	0.5	2904	231
Meeting Lake No. 466	RM	453	506 A	-10.5	257	1 066.66	0.4	3333	354
Mayfair	OHM	48	64	-25.0	26	0.09	527.5		
Mullingar	OHM	5	5	0.0	6	0.09	54.8		
Mistawasis 103	R	557	523	6.5	144	120.38	4.6	3032	265
Muskeg Lake 102B	R	5	2 A	150.0	2	10.16	0.5	5117	929
Muskeg Lake 102D	R	5	0 A	...	1	1.60	3.1	5117	929
Muskeg Lake 102E	R	0	0 A	...	0	1.00	0.0	5185	939
Muskeg Lake 102F	R	0	0 A	...	0	0.20	0.0	5185	939
Muskeg Lake 102G	R	0	0 A	...	0	1.29	0.0	5185	939
Muskeg Lake Cree Nation 102	R	291	268	8.6	94	59.61	4.9	3923	532
North Battleford	C	13,692	14,051	-2.6	5,976	33.51	408.6	294	7
North Battleford No. 437	RM	1,078	984	9.6	326	796.96	1.4	2075	99
Parkside	VL	130	119	9.2	65	0.92	141.5	4470	709
Pebble Bay	RV	15	16	-6.3	75	0.74	20.2	5026	906
Pelican Lake 191A	R	0	0 A	...	0	26.31	0.0	5185	939
Pelican Lake 191B	R	5	2 A	150.0	1	10.44	0.5	5117	929
Prince Albert National Park	UNO	86	151	-43.0	625	3 487.71	0.0	4651	770
Rabbit Lake	VL	87	117	-25.6	71	0.92	95.0	4649	769
Radisson	T	401	403	-0.5	231	2.04	196.3	3509	406
Redberry No. 435	RM	461	464	-0.6	265	1 015.46	0.5	3312	350
Richard	VL	20	17	17.6	8	0.73	27.4	4993	890
Round Hill No. 467	RM	406	458	-11.4	151	816.28	0.5	3498	402
Ruddell	VL	25	24	4.2	14	0.47	53.1	4959	878
Saulteaux 159A	R	17	15	13.3	15	13.20	1.3	5016	902
Shell Lake	VL	185	172	7.6	111	1.09	169.6	4266	644

See symbols, endnotes and abbreviations at the end of the publication. – Voir signes conventionnels, notes de fin de document et abréviations à la fin de la publication.

**Table 5. Population and Dwelling Counts, for Census Divisions, Census Subdivisions (Municipalities) and Designated Places (1) (2), 2001 and 1996 Censuses – 100% Data**

**Tableau 5. Chiffres de population et des logements, divisions de recensement, subdivisions de recensement (municipalités) et localités désignées (1) (2), recensements de 2001 et de 1996 – données intégrales**

	CSD, DPL type – Genre de SDR ou de LD	Population			Total private dwellings, 2001 – Total des logements privés, 2001	Land area in square kilometres, 2001 – Superficie des terres en kilomètres carrés, 2001	Population density per square kilometre, 2001 – Densité de la population au kilomètre carré, 2001	CD/CSD population rank, 2001 – Rang des DR/SDR selon la population, 2001	
		2001	1996	% change – Variation en %				National	Prov./ Terr.
Shellbrook	T	1,276	1,234	3.4	581	2.13	599.0	1866	70
Shellbrook No. 493	RM	1,728	1,793	-3.6	747	1 235.50	1.4	1543	48
Crutwell	OHM	77	55	40.0	24	0.12	631.1		
Holbein	OHM	92	92	0.0	34	0.71	129.0		
Speers	VL	71	84	-15.5	49	0.69	103.5	4709	789
Spiritwood	T	907	924	-1.8	394	2.95	306.9	2311	137
Spiritwood No. 496	RM	1,429	1,488 A	-4.0	796	2 479.00	0.6	1753	62
Spruce Bay	OHM	10	4	150.0	28	0.12	83.8		
Sturgeon Lake 101	R	873	594	47.0	204	82.61	10.6	2379	145
Sweet Grass 113-L6	R	0	0 A	...	0	4.47	0.0	5185	939
Witchekan Lake 117	R	341	254	34.3	63	17.37	19.6	3734	471
Witchekan Lake 117-D	R	10	14 A	-28.6	3	6.98	1.4	5057	918
<b>Division No. 17 †</b>		<b>39,587</b>	<b>38,528</b>	<b>2.7</b>	<b>18,372</b>	<b>22 439.54</b>	<b>1.8</b>	<b>139</b>	<b>5</b>
Aquadeo	RV	62	53	17.0	375	0.71	87.1	4755	808
Beaver River No. 622	RM	1,099	1,090	0.8	520	2 370.18	0.5	2047	92
Big Head 124 ¶	R	¶	¶	¶	¶	48.30	¶		
Britannia No. 502	RM	1,382	1,358	1.8	590	950.99	1.5	1777	65
Cochin	RV	136	150	-9.3	465	1.35	101.0	4451	699
Dorintosh	VL	125	133	-6.0	63	0.88	141.4	4486	716
Eagles Lake 165C	R	70	53	32.1	17	36.49	1.9	4715	792
Edam	VL	429	398	7.8	199	1.13	379.1	3423	381
Eldon No. 471	RM	766	838	-8.6	294	1 007.56	0.8	2570	170
Flying Dust First Nation 105 (Meadow Lake 105)	R	575	450	27.8	162	36.45	15.8	2988	247
Frenchman Butte No. 501	RM	1,322	1,331	-0.7	519	1 975.70	0.7	1820	67
Frenchman Butte	OHM	74	65	13.8	30	0.73	101.5		
Glaslyn	VL	375	374	0.3	177	1.97	190.2	3609	441
Goodsoil	VL	284	278	2.2	128	1.76	161.1	3947	537
Greig Lake	RV	15	11	36.4	44	0.14	106.5	5026	906
Kivimaa-Moonlight Bay	RV	42	28	50.0	216	0.55	77.0	4868	847
Lashburn	T	783	674	16.2	312	3.11	251.4	2544	166
Lloydminster (Part)	C	7,840	7,636	2.7	2,946	17.34	452.2	495	11
Loon Lake	VL	318	390	-18.5	162	0.66	480.9	3830	497
Loon Lake No. 561	RM	788	886 A	-11.1	697	3 167.90	0.2	2528	163
Little Fishing Lake	OHM	10	17	-41.2	97	0.16	63.7		
Maidstone	T	995	962	3.4	439	4.56	218.2	2190	124
Makaoo (Part) 120	R	397	369	7.6	92	20.80	19.1	3525	411
Makwa	VL	101	99 A	2.0	46	0.66	153.3	4583	745
Makwa Lake 129	R	10	0	...	2	17.66	0.6	5057	918
Makwa Lake 129A	R	0	0	...	0	2.59	0.0	5185	939
Makwa Lake 129B	R	736	658	11.9	182	38.01	19.4	2632	183
Makwa Lake 129C	R	17	24	-29.2	4	2.06	8.2	5016	902
Marshall	VL	633	603 A	5.0	199	1.01	626.7	2844	219
Meadow Lake	T	4,582	4,819 A	-4.9	1,782	7.64	600.1	778	14
Meadow Lake 105A	R	10	8	25.0	2	2.70	3.7	5057	918
Meadow Lake No. 588	RM	2,761	2,606 A	5.9	1,172	6 289.36	0.4	1133	25
Meota	VL	293	274	6.9	203	1.55	189.4	3916	528
Meota No. 468	RM	885	800	10.6	893	657.58	1.3	2355	141
Bayview Heights	OHM	15	9	66.7	21	0.04	404.3		
Day's Beach	OHM	27	13	107.7	78	0.26	102.9		
Lakeview	OHM	20	12	66.7	130	0.29	68.4		
Lanz Point	OHM	41	10	310.0	65	0.14	289.1		
Martinson's Beach	OHM	35	25	40.0	55	0.22	160.8		
Maymont Beach	OHM	10	9	11.1	37	0.15	68.9		
Pelican Point	OHM	45	28	60.7	55	0.29	155.9		
Prince	OHM	50	55	-9.1	17	0.66	75.8		
Sleepy Hollow	OHM	16	14	14.3	25	0.02	769.2		
Summerfield Beach	OHM	26	8 A	225.0	25	0.39	66.0		
Trevessa Beach	OHM	15	7	114.3	35	0.20	75.7		
West Chatfield Beach	OHM	10	7	42.9	49	0.08	124.4		
Mervin	VL	146	161	-9.3	86	0.73	198.7	4418	690
Mervin No. 499	RM	1,169	1,169	0.0	1,088	1 594.34	0.7	1967	81
Crystal Bay-Sunset	OHM	0	3	-100.0	63	0.62	0.0		
Evergreen Acres	OHM	17	13	30.8	39	0.19	90.6		
Evergreen Brightsand	OHM	10	2	400.0	58	1.06	9.4		
Kopp's Kove	OHM	36	36	0.0	113	0.18	201.7		
Livelong	OHM	93	79	17.7	46	0.19	499.5		

See symbols, endnotes and abbreviations at the end of the publication. – Voir signes conventionnels, notes de fin de document et abréviations à la fin de la publication.



**Table 5. Population and Dwelling Counts, for Census Divisions, Census Subdivisions (Municipalities) and Designated Places (1) (2), 2001 and 1996 Censuses – 100% Data**

**Tableau 5. Chiffres de population et des logements, divisions de recensement, subdivisions de recensement (municipalités) et localités désignées (1) (2), recensements de 2001 et de 1996 – données intégrales**

	CSD, DPL type – Genre de SDR ou de LD	Population			Total private dwellings, 2001 – Total des logements privés, 2001	Land area in square kilometres, 2001 – Superficie des terres en kilomètres carrés, 2001	Population density per square kilometre, 2001 – Densité de la population au kilomètre carré, 2001	CD/CSD population rank, 2001 – Rang des DR/SDR selon la population, 2001	
		2001	1996	% change – Variation en %				National	Prov./ Terr.
Parkland Beach	OHM	5	2	150.0	34	0.40	12.6		
Powm Beach	OHM	20	15	33.3	58	0.43	46.6		
Turtle Lake-South Bay	OHM	16	23	-30.4	99	0.31	52.0		
Metinota	RV	69	32	115.6	88	0.52	131.9	4724	799
Min-A-He-Quo-Sis 116C	R	0	0 A	...	0	2.54	0.0	5185	939
Ministikwan 161	R	573	564	1.6	136	43.64	13.1	2992	250
Ministikwan 161A	R	198	156	26.9	39	29.28	6.8	4221	626
Moosomin 112B	R	514	455	13.0	174	62.01	8.3	3167	299
Paradise Hill	VL	486	466	4.3	205	1.84	264.2	3240	324
Parkdale No. 498	RM	645	691	-6.7	650	1 388.78	0.5	2818	216
Fairholme	OHM	20	29	-31.0	10	0.14	140.9		
Horseshoe Bay	OHM	25	16	56.3	167	0.78	32.0		
Indian Point-Golden Sands	OHM	31	4	675.0	139	0.81	38.5		
Paynton	VL	172	161	6.8	89	0.85	202.1	4320	656
Paynton No. 470	RM	259	301	-14.0	133	595.92	0.4	4023	563
Pierceland	VL	449	488	-8.0	221	2.69	166.9	3346	356
Saulteaux 159	R	479	338	41.7	140	39.18	12.2	3260	335
Seekaskootch 119	R	1,834	1,552	18.2	422	146.74	12.5	1483	42
Spruce Lake	VL	70	73	-4.1	37	0.59	118.9	4715	792
St. Walburg	T	672	685	-1.9	334	1.57	427.5	2771	207
Sunset View Beach	RV	35	32	9.4	204	0.80	43.8	4905	858
Thunderchild First Nation 115B	R	752	538	39.8	196	56.85	13.2	2603	177
Thunderchild First Nation 115C	R	44	54	-18.5	13	7.73	5.7	4857	843
Thunderchild First Nation 115D	R	0	0	...	0	5.25	0.0	5185	939
Turtle River No. 469	RM	358	374	-4.3	126	663.49	0.5	3676	455
Turtleford	T	465	467	-0.4	226	1.64	282.8	3305	347
Vawn	VL	61	49	24.5	25	0.68	89.3	4762	811
Waseca	VL	169	153	10.5	64	0.68	247.9	4334	661
Waterhen 130	R	577	650	-11.2	192	79.54	7.3	2982	245
Wilton No. 472	RM	1,560	1,566 A	-0.4	582	1 042.31	1.5	1645	56
Lone Rock	OHM	87	68	27.9	34	0.27	324.0		
<b>Division No. 18</b>		<b>32,029</b>	<b>31,104</b>	<b>3.0</b>	<b>11,089</b>	<b>268 498.80</b>	<b>0.1</b>	<b>164</b>	<b>10</b>
Air Ronge	NV	955	957	-0.2	354	6.00	159.2	2235	127
Beauval	NV	843	785	7.4	278	6.71	125.6	2432	150
Brabant Lake	S-E	66	86	-23.3	22	3.71	17.8	4734	802
Buffalo Narrows	NV	1,137	1,053	8.0	452	34.10	33.3	2005	88
Buffalo River Dene Nation 193 (Peter Pond Lake 193)	R	607	539	12.6	193	91.92	6.6	2910	232
Canoe Lake 165	R	747	635	17.6	226	25.71	29.1	2613	179
Chicken 224	R	1,054	997	5.7	213	98.78	10.7	2101	105
Chicken 225	R	21	28	-25.0	6	21.00	1.0	4984	889
Clearwater River	R	584	548	6.6	140	30.50	19.1	2964	240
Clearwater River Dene Band 221	R	0	0	...	0	56.23	0.0	5185	939
Clearwater River Dene Band 223	R	10	10	0.0	6	9.66	1.0	5057	918
Cole Bay	NV	161	153	5.2	64	4.95	32.5	4358	668
Creighton	T	1,556	1,713	-9.2	604	14.39	108.1	1651	57
Cumberland 20	R	392	395	-0.8	93	16.48	23.8	3539	417
Cumberland House	NV	632	836	-24.4	195	15.69	40.3	2846	220
Denare Beach	NV	784	776	1.0	404	5.84	134.1	2541	165
Dipper Rapids 192C	R	0	0	...	0	0.49	0.0	5185	939
Division No. 18, Unorganized	UNO	1,546	1,753 A	-11.8	1,896	266 937.28	0.0	1657	58
Dore Lake	NH	27	40	-32.5	40	8.03	3.4	4950	876
Elak Dase 192A	R	0	0	...	0	1.66	0.0	5185	939
Flin Flon (Part)	C	267	289	-7.6	129	2.37	112.4	3997	556
Fond du Lac 227	R	682	751	-9.2	146	138.26	4.9	2746	203
Fond du Lac 229	R	0	0	...	0	71.04	0.0	5185	939
Fond du Lac 231	R	0	0	...	0	17.44	0.0	5185	939
Fond du Lac 232	R	0	0	...	0	17.83	0.0	5185	939
Fond du Lac 233	R	0	0	...	0	67.72	0.0	5185	939
Four Portages 157C	R	0	0	...	1	8.02	0.0	5185	939
Grandmother's Bay 219	R	264	197	34.0	90	49.70	5.3	4012	559
Green Lake	NV	498	546 A	-8.8	252	113.40	4.4	3211	316
Île-à-la-Crosse	NV	1,268	1,403	-9.6	421	23.84	53.2	1874	72
Île-à-la-Crosse 192E	R	0	0	...	0	0.15	0.0	5185	939
Jans Bay	NV	198	199	-0.5	66	5.94	33.3	4221	626
Kimosom Pwatinahk 203 (Deschambault Lake)	R	896	695 A	28.9	200	8.04	111.4	2331	138
Kitsakie 156B	R	560	559	0.2	146	1.06	527.6	3025	263
La Loche	NV	2,136	1,966	8.6	577	15.59	137.0	1327	36

See symbols, endnotes and abbreviations at the end of the publication. – Voir signes conventionnels, notes de fin de document et abréviations à la fin de la publication.

**Table 5. Population and Dwelling Counts, for Census Divisions, Census Subdivisions (Municipalities) and Designated Places (1) (2), 2001 and 1996 Censuses – 100% Data**

**Tableau 5. Chiffres de population et des logements, divisions de recensement, subdivisions de recensement (municipalités) et localités désignées (1) (2), recensements de 2001 et de 1996 – données intégrales**

	CSD, DPL type – Genre de SDR ou de LD	Population			Total private dwellings, 2001 – Total des logements privés, 2001	Land area in square kilometres, 2001 – Superficie des terres en kilomètres carrés, 2001	Population density per square kilometre, 2001 – Densité de la population au kilomètre carré, 2001	CD/CSD population rank, 2001 – Rang des DR/SDR selon la population, 2001	
		2001	1996	% change – Variation en %				National	Prov./ Terr.
La Plonge 192	R	120	123	-2.4	51	89.26	1.3	4499	719
La Ronge	T	2,727	2,964	-8.0	1,069	11.78	231.5	1143	26
Lac La Hache 220	R	984	843	16.7	170	106.44	9.2	2208	125
Lac La Ronge 156	R	1,181	915	29.1	269	9.10	129.7	1952	80
Little Hills 158	R	0	0	...	2	6.58	0.0	5185	939
Little Hills 158B	R	0	0	...	1	2.04	0.0	5185	939
Michel Village	NH	70	75	-6.7	26	3.75	18.7	4715	792
Missinipe	NH	38	40	-5.0	48	1.87	20.3	4892	856
Montreal Lake 106	R	861	659	30.7	213	60.96	14.1	2397	148
Morin Lake 217	R	381	336	13.4	103	105.94	3.6	3577	428
Patuanak	NH	72	89	-19.1	26	1.34	53.6	4707	788
Pelican Narrows	NV	690	445	55.1	171	3.47	198.7	2729	201
Pelican Narrows 184B	R	1,153	1,404	-17.9	223	5.60	206.0	1985	85
Pinehouse	NV	1,038	922	12.6	251	6.84	151.7	2126	112
Potato River 156A	R	0	0	...	1	3.73	0.0	5185	939
Primeau Lake 192F	R	0	0	...	0	17.03	0.0	5185	939
Sandy Bay	NV	1,092	959	13.9	249	14.85	73.5	2058	96
Southend 200	R	696	647	7.6	149	37.64	18.5	2714	198
St. George's Hill	NH	102	85	20.0	30	1.46	70.0	4578	743
Stanley 157	R	1,248	992	25.8	298	3.13	398.8	1890	74
Stanley 157A	R	0	0	...	0	0.38	0.0	5185	939
Stony Rapids	NH	189	233	-18.9	104	3.96	47.7	4248	637
Sturgeon Weir 184F	R	0	40	-100.0	0	24.11	0.0	5185	939
Sucker River 156C (Nemebien River 156C)	R	278	216	28.7	76	1.10	252.2	3964	545
Timber Bay	NH	108	101	6.9	32	4.44	24.3	4552	733
Turnor Lake	NH	155	198	-21.7	54	4.62	33.5	4392	680
Turnor Lake 193B	R	338	302	11.9	80	1.12	302.8	3748	475
Turnor Lake 194	R	0	0	...	0	24.57	0.0	5185	939
Wapachewunak 192D	R	434	436	-0.5	132	3.95	109.9	3403	371
Weyakwin	NH	183	171	7.0	47	8.20	22.3	4274	645
<b>Alberta †</b>		<b>2,974,807</b>	<b>2,696,826</b>	<b>10.3</b>	<b>1,171,841</b>	<b>639 987.12</b>	<b>4.6</b>		
<b>Division No. 1</b>		<b>67,402</b>	<b>62,330</b>	<b>8.1</b>	<b>27,595</b>	<b>20 516.14</b>	<b>3.3</b>	<b>87</b>	<b>7</b>
Bow Island	T	1,704	1,688	0.9	617	5.92	287.8	1563	156
Burdett	VL	264	286	-7.7	99	2.08	127.0	4012	304
Cypress County	MD	6,114	5,683 A	7.6	2,571	13 168.67	0.5	621	67
Dunmore	UNP	548	420	30.5	181	2.42	226.6		
Elkwater	UNP	50	52	-3.8	270	2.72	18.4		
Hilda	UNP	55	45	22.2	26	0.54	101.0		
Ralston	UNP	181	279	-35.1	183	1.12	162.1		
Schuler	UNP	89	104	-14.4	45	0.57	156.5		
Seven Persons	UNP	245	135	81.5	79	0.50	491.0		
Suffield	UNP	205	201	2.0	97	0.88	233.9		
Veinerville	UNP	103	91	13.2	34	0.18	568.4		
Walsh	UNP	70	74	-5.4	31	1.42	49.2		
Foremost	VL	531	556	-4.5	239	1.73	306.7	3107	244
Forty Mile County No. 8	CM	3,168	3,230	-1.9	947	7 215.27	0.4	1030	111
Medicine Hat	C	51,249	46,783	9.5	21,504	111.99	457.6	91	7
Redcliff	T	4,372	4,104	6.5	1,618	10.48	417.2	804	87
<b>Division No. 2</b>		<b>133,913</b>	<b>125,179</b>	<b>7.0</b>	<b>52,023</b>	<b>17 654.56</b>	<b>7.6</b>	<b>38</b>	<b>4</b>
Barnwell	VL	548	553 A	-0.9	166	0.90	611.9	3060	242
Barons	VL	284	285	-0.4	132	0.68	416.6	3947	300
Bassano	T	1,320	1,272	3.8	536	5.15	256.1	1825	172
Brooks	T	11,604	10,093	15.0	4,379	17.46	664.4	342	26
Coaldale	T	6,008	5,770 A	4.1	2,135	7.92	758.7	631	69
Coalhurst	T	1,476	1,439	2.6	514	1.64	900.1	1715	169
Coutts	VL	364	386	-5.7	155	0.98	372.2	3653	283
Duchess	VL	836	693	20.6	297	1.70	491.6	2443	210
Lethbridge	C	67,374	63,053	6.9	29,277	121.83	553.0	74	5
Lethbridge County	CM	9,930	9,251 A	7.3	2,916	2 838.84	3.5	402	33
Chin	UNP	35	23	52.2	14	0.09	385.9		
Diamond City	UNP	177	179	-1.1	54	0.53	333.5		
Eastview Acres	UNP	55	43	27.9	15	1.21	45.3		
Fairview	UNP	158	148	6.8	72	0.15	1 054.0		
Iron Springs	UNP	71	57	24.6	24	0.51	138.1		
McDermott	UNP	71	44	61.4	18	1.13	62.8		
Monarch	UNP	195	218	-10.6	89	0.42	465.2		

See symbols, endnotes and abbreviations at the end of the publication. – Voir signes conventionnels, notes de fin de document et abréviations à la fin de la publication.



**Table 5. Population and Dwelling Counts, for Census Divisions, Census Subdivisions (Municipalities) and Designated Places (1) (2), 2001 and 1996 Censuses – 100% Data**

**Tableau 5. Chiffres de population et des logements, divisions de recensement, subdivisions de recensement (municipalités) et localités désignées (1) (2), recensements de 2001 et de 1996 – données intégrales**

	CSD, DPL type – Genre de SDR ou de LD	Population			Total private dwellings, 2001 – Total des logements privés, 2001	Land area in square kilometres, 2001 – Superficie des terres en kilomètres carrés, 2001	Population density per square kilometre, 2001 – Densité de la population au kilomètre carré, 2001	CD/CSD population rank, 2001 – Rang des DR/SDR selon la population, 2001	
		2001	1996	% change – Variation en %				National	Prov./ Terr.
Shaughnessy	UNP	390	360	8.3	152	0.34	1 130.8		
Sunset Acres	UNP	80	62	29.0	26	0.16	512.8		
Turin	UNP	123	101	21.8	42	0.25	499.6		
Milk River	T	879	929	-5.4	405	2.39	368.1	2370	200
Newell County No. 4	CM	7,137	6,421	11.2	2,365	5 902.63	1.2	541	53
Patricia	UNP	116	88	31.8	48	0.59	197.2		
Rolling Hills	UNP	234	178	31.5	101	0.69	341.3		
Scandia	UNP	114	119	-4.2	47	0.20	576.3		
Nobleford	VL	615	558	10.2	228	1.54	399.5	2892	230
Picture Butte	T	1,701	1,669	1.9	641	2.90	586.7	1566	157
Raymond	T	3,200	3,056	4.7	1,046	4.75	673.0	1025	109
Rosemary	VL	366	332	10.2	134	0.56	650.3	3643	281
Stirling	VL	877	874	0.3	271	2.51	350.1	2372	201
Taber	MD	6,012	5,970 A	0.7	1,840	4 204.35	1.4	629	68
Grassy Lake	UNP	337	327 A	3.1	97	1.61	209.9		
Johnson's Addition	UNP	143	115	24.3	49	0.57	249.8		
Taber	T	7,671	7,214	6.3	2,934	15.09	508.5	507	46
Tilley	VL	422	368	14.7	142	0.62	676.3	3442	265
Vauxhall	T	1,112	1,011	10.0	436	2.88	386.4	2033	179
Warner	VL	379	421	-10.0	194	1.15	330.3	3590	273
Warner County No. 5	CM	3,798	3,561	6.7	880	4 516.09	0.8	905	99
<b>Division No. 3</b>		<b>37,580</b>	<b>37,764</b>	<b>-0.5</b>	<b>13,778</b>	<b>13 866.02</b>	<b>2.7</b>	<b>148</b>	<b>14</b>
Blood 148	R	3,852	4,326	-11.0	1,240	1 414.03	2.7	888	96
Blood 148A	R	5	0	...	11	18.32	0.3	5117	426
Cardston	T	3,475	3,417	1.7	1,187	6.90	503.7	967	104
Cardston County	MD	4,325	4,565	-5.3	1,118	3 416.24	1.3	809	88
Mountain View	UNP	80	64	25.0	32	1.37	58.3		
Claresholm	T	3,622	3,427	5.7	1,590	8.30	436.4	942	103
Cowley	VL	225	273	-17.6	116	1.40	161.0	4137	315
Fort MacLeod	T	2,990	3,034	-1.5	1,256	23.34	128.1	1063	116
Glenwood	VL	258	295	-12.5	92	1.46	177.2	4026	305
Granum	T	392	337	16.3	191	1.87	210.1	3539	269
Hillspring	VL	193	220	-12.3	76	1.11	173.5	4235	325
Improvement District No. 4	ID	155	279	-44.4	170	480.58	0.3	4392	347
Waterton Park	UNP	155	279	-44.4	170	480.58	0.3		
Magrath	T	1,993	1,867	6.7	653	4.97	401.1	1387	144
Nanton	T	1,841	1,672 A	10.1	802	4.11	447.9	1479	150
Peigan 147	R	1,537	1,662	-7.5	444	430.31	3.6	1663	163
Pincher Creek	T	3,666	3,659	0.2	1,513	6.61	554.6	931	102
Pincher Creek No. 9	MD	3,197	3,172	0.8	1,461	3 484.49	0.9	1026	110
Beaver Mines	UNP	65	60	8.3	59	0.68	95.5		
Lowland Heights	UNP	46	47 A	-2.1	22	0.39	119.3		
Lundbreck	UNP	263	234	12.4	112	0.35	745.9		
Pincher Station	UNP	35	34	2.9	15	0.41	85.9		
Twin Butte	UNP	10	16	-37.5	5	0.16	63.7		
Stavelly	T	442	453	-2.4	224	1.62	273.3	3373	258
Willow Creek No. 26	MD	5,412	5,106 A	6.0	1,634	4 560.37	1.2	689	76
Moon River Estates	UNP	143	132	8.3	46	0.27	520.6		
Orton	UNP	116	101	14.9	30	1.48	78.1		
<b>Division No. 4</b>		<b>11,300</b>	<b>12,046</b>	<b>-6.2</b>	<b>4,672</b>	<b>21 466.33</b>	<b>0.5</b>	<b>271</b>	<b>19</b>
Acadia No. 34	MD	512	533	-3.9	184	1 076.28	0.5	3171	246
Acadia Valley	UNP	122	138	-11.6	67	0.48	256.1		
Cereal	VL	187	211	-11.4	90	0.95	197.6	4258	328
Consort	VL	634	794	-20.2	301	2.63	241.2	2842	229
Empress	VL	171	186	-8.1	108	1.75	97.9	4326	340
Hanna	T	2,986	3,001	-0.5	1,336	8.38	356.1	1064	117
Oyen	T	1,020	1,009	1.1	417	4.93	206.9	2150	189
Special Area No. 2	SA	2,331	2,531	-7.9	851	9 342.42	0.2	1269	133
Special Area No. 3	SA	1,469	1,584	-7.3	564	6 623.92	0.2	1724	170
Special Area No. 4	SA	1,514	1,641	-7.7	583	4 403.23	0.3	1682	165
Veteran	VL	292	317	-7.9	135	0.84	348.2	3918	296
Youngstown	VL	184	239	-23.0	103	1.00	183.1	4270	330
<b>Division No. 5</b>		<b>47,606</b>	<b>43,565</b>	<b>9.3</b>	<b>17,502</b>	<b>16 774.99</b>	<b>2.8</b>	<b>117</b>	<b>11</b>
Acme	VL	648	600	8.0	278	2.48	261.8	2811	227
Arrowwood	VL	196	163	20.2	81	0.66	298.3	4228	324
Carbon	VL	530	450	17.8	219	2.00	264.7	3113	245

See symbols, endnotes and abbreviations at the end of the publication. – Voir signes conventionnels, notes de fin de document et abréviations à la fin de la publication.

Table 5. Population and Dwelling Counts, for Census Divisions, Census Subdivisions (Municipalities) and Designated Places (1) (2), 2001 and 1996 Censuses – 100% Data

Tableau 5. Chiffres de population et des logements, divisions de recensement, subdivisions de recensement (municipalités) et localités désignées (1) (2), recensements de 2001 et de 1996 – données intégrales

	CSD, DPL type – Genre de SDR ou de LD	Population			Total private dwellings, 2001 – Total des logements privés, 2001	Land area in square kilometres, 2001 – Superficie des terres en kilomètres carrés, 2001	Population density per square kilometre, 2001 – Densité de la population au kilomètre carré, 2001	CD/CSD population rank, 2001 – Rang des DR/SDR selon la population, 2001	
		2001	1996	% change – Variation en %				National	Prov./ Terr.
Carmangay	VL	255	258	-1.2	127	1.86	137.0	4035	306
Champion	VL	355	362	-1.9	164	0.88	403.6	3688	285
Delia	VL	215	208	3.4	106	1.31	164.8	4166	319
Drumheller	T	7,785	7,833 A	-0.6	3,202	107.93	72.1	498	45
East Coulee	UNP	156	157	-0.6	115	0.89	176.2		
Nacmine	UNP	513	489	4.9	196	0.70	732.9		
Rosedale	UNP	327	449 A	-27.2	140	1.98	165.2		
Hussar	VL	181	157	15.3	76	1.05	172.6	4286	334
Kneehill County	MD	5,319	5,064 A	5.0	1,810	3 380.05	1.6	698	79
Bircham	UNP	10	9	11.1	3	0.14	71.6		
Hesketh	UNP	15	14	7.1	6	0.11	134.2		
Huxley	UNP	80	77	3.9	30	0.31	255.7		
Ruarkville	UNP	53	0	...	22	0.17	307.4		
Sunnyslope	UNP	30	26	15.4	10	0.14	218.5		
Swalwell	UNP	104	76	36.8	47	0.35	299.4		
Wimborne	UNP	43	46	-6.5	18	0.23	191.1		
Linden	VL	636	565	12.6	291	2.56	248.5	2837	228
Lomond	VL	171	170	0.6	87	1.28	133.4	4326	340
Milo	VL	115	117	-1.7	61	0.48	239.5	4522	362
Morrin	VL	252	275	-8.4	110	0.82	307.4	4042	307
Munson	VL	222	201	10.4	74	2.59	85.9	4149	316
Rockyford	VL	375	346	8.4	149	1.04	361.7	3609	276
Siksika 146	R	2,767	2,678	3.3	794	696.56	4.0	1130	122
Standard	VL	389	366	6.3	157	2.34	166.4	3547	271
Starland County	MD	2,210	2,075	6.5	701	2 557.68	0.9	1304	136
Strathmore	T	7,621	5,314 A	43.4	2,860	15.59	488.8	514	47
Three Hills	T	2,902	3,022	-4.0	1,136	5.63	515.3	1086	118
Trochu	T	1,033	958	7.8	433	2.82	366.2	2136	188
Vulcan	T	1,762	1,558 A	13.1	722	6.58	267.7	1529	154
Vulcan County	CM	3,778	3,808 A	-0.8	1,348	5 429.62	0.7	910	100
Wheatland County	CM	7,889	7,017 A	12.4	2,516	4 551.20	1.7	492	44
Ardenode	UNP	0	2	-100.0	2	0.07	0.0		
Carseland	UNP	662	652	1.5	223	0.64	1 038.9		
Chancellor	UNP	10	16	-37.5	6	0.33	30.6		
Cheadle	UNP	68	66	3.0	25	0.17	392.4		
Gleichen	UNP	408	335 A	21.8	162	1.48	276.1		
Lyalta	UNP	21	17	23.5	6	0.15	142.2		
Namaka	UNP	57	53	7.5	21	0.09	661.3		
Nightingale	UNP	5	13	-61.5	5	0.02	215.5		
Redland	UNP	20	16	25.0	8	0.14	145.8		
Rosebud	UNP	87	88	-1.1	29	0.27	324.9		
<b>Division No. 6</b>		<b>1,021,060</b>	<b>880,859</b>	<b>15.9</b>	<b>394,884</b>	<b>12 642.14</b>	<b>80.8</b>	<b>4</b>	<b>1</b>
Airdrie	C	20,382	15,946	27.8	6,897	21.48	949.0	190	12
Beiseker	VL	838	708	18.4	315	2.83	295.7	2439	209
Black Diamond	T	1,866	1,811	3.0	698	3.21	582.1	1464	148
Calgary	C	878,866	768,082	14.4	343,854	701.79	1 252.3	3	1
Carstairs	T	2,254	1,909 A	18.1	849	5.00	451.1	1287	135
Chestermere	T	3,414	1,911	78.6	1,192	3.09	1 104.5	983	108
Cochrane	T	11,798	7,424	58.9	4,067	16.51	714.6	332	24
Cremona	VL	415	380	9.2	170	0.68	606.9	3468	267
Crossfield	T	2,389	1,899	25.8	823	3.84	621.8	1246	130
Didsbury	T	3,932	3,553	10.7	1,545	5.47	719.2	875	95
Eden Valley 216	R	509	432	17.8	105	17.48	29.1	3181	248
Foothills No. 31	MD	16,764	14,331 A	17.0	6,159	3 668.30	4.6	239	15
Blackie	UNP	372	301 A	23.6	135	0.74	501.9		
Cayley	UNP	348	334 A	4.2	127	0.54	646.0		
High River	T	9,345	7,359	27.0	3,728	11.43	817.3	425	39
Irricana	VL	1,038	823	26.1	402	1.83	567.8	2126	186
Longview	VL	300	303	-1.0	123	1.09	275.7	3894	295
Mountain View County	CM	12,134	11,255 A	7.8	4,851	3 805.06	3.2	324	23
Okotoks	T	11,664	8,528 A	36.8	3,804	17.91	651.3	336	25
Olds	T	6,607	5,815	13.6	2,705	11.04	598.2	580	59
Rocky View No. 44	MD	30,688	23,326	31.6	10,350	4 048.49	7.6	137	10
Artists View Park West	UNP	86	90	-4.4	31	0.48	180.4		
Bragg Creek	UNP	678	651	4.1	293	4.06	167.2		
Cochrane Lake Subd.	UNP	157	148	6.1	53	0.38	408.4		

See symbols, endnotes and abbreviations at the end of the publication. – Voir signes conventionnels, notes de fin de document et abréviations à la fin de la publication.



**Table 5. Population and Dwelling Counts, for Census Divisions, Census Subdivisions (Municipalities) and Designated Places (1) (2), 2001 and 1996 Censuses – 100% Data**

**Tableau 5. Chiffres de population et des logements, divisions de recensement, subdivisions de recensement (municipalités) et localités désignées (1) (2), recensements de 2001 et de 1996 – données intégrales**

	CSD, DPL type – Genre de SDR ou de LD	Population			Total private dwellings, 2001 – Total des logements privés, 2001	Land area in square kilometres, 2001 – Superficie des terres en kilomètres carrés, 2001	Population density per square kilometre, 2001 – Densité de la population au kilomètre carré, 2001	CD/CSD population rank, 2001 – Rang des DR/SDR selon la population, 2001	
		2001	1996	% change – Variation en %				National	Prov./ Terr.
Heritage Woods	UNP	107	129	-17.1	34	0.39	272.7		
High Point Estates	UNP	104	97	7.2	30	0.26	398.2		
Langdon	UNP	1,685	390	332.1	536	3.25	518.3		
Shepard	UNP	136	125	8.8	46	0.18	755.6		
Sundre	T	2,267	2,028	11.8	972	7.02	323.2	1284	134
Tsui T'ina Nation 145 (Sarcee 145)	R	1,982	1,509	31.3	632	283.14	7.0	1397	145
Turner Valley	T	1,608	1,527	5.3	643	5.45	295.1	1613	161
<b>Division No. 7</b>		<b>40,407</b>	<b>41,169</b>	<b>-1.9</b>	<b>16,491</b>	<b>19 203.37</b>	<b>2.1</b>	<b>136</b>	<b>13</b>
Alliance	VL	171	220	-22.3	93	0.64	265.5	4326	340
Amisk	VL	181	214	-15.4	91	0.76	237.9	4286	334
Big Valley	VL	340	308	10.4	173	1.84	185.2	3736	289
Botha	VL	186	194	-4.1	70	1.09	170.8	4263	329
Castor	T	935	970	-3.6	452	2.72	344.2	2273	196
Chauvin	VL	366	400	-8.5	157	2.32	157.7	3643	281
Coronation	T	902	1,166	-22.6	448	3.73	241.6	2321	198
Czar	VL	205	199	3.0	99	1.18	173.8	4202	320
Daysland	T	779	679	14.7	314	1.75	445.3	2552	219
Donalda	VL	230	235	-2.1	122	0.99	232.9	4119	313
Edgerton	VL	403	372	8.3	174	1.22	331.2	3503	268
Flagstaff County	CM	3,697	4,015	-7.9	1,346	4 065.16	0.9	923	101
Forestburg	VL	870	930	-6.5	407	2.19	397.7	2383	203
Gadsby	VL	40	40	0.0	19	0.82	48.8	4875	403
Galahad	VL	161	175	-8.0	65	0.54	300.4	4358	344
Halkirk	VL	117	131	-10.7	65	0.52	226.3	4515	361
Hardisty	T	743	808	-8.0	375	5.47	135.7	2621	221
Heisler	VL	183	195	-6.2	85	0.75	243.4	4274	331
Hughenden	VL	235	258	-8.9	122	0.78	303.0	4098	311
Irma	VL	435	472	-7.8	217	1.11	390.9	3400	263
Killam	T	1,004	1,048	-4.2	440	4.53	221.4	2176	192
Lougheed	VL	228	253	-9.9	117	1.13	202.6	4125	314
Paintearth County No. 18	CM	2,192	2,316	-5.4	734	3 286.38	0.7	1308	137
Provost	T	1,980	1,904	4.0	815	4.93	401.4	1399	146
Provost No. 52	MD	2,635	2,705	-2.6	1,028	3 622.49	0.7	1165	125
Rochon Sands	SV	58	86	-32.6	147	2.33	24.9	4775	395
Sedgewick	T	865	937	-7.7	402	2.60	332.1	2388	204
Stettler	T	5,215	5,228 A	-0.2	2,249	9.52	547.8	706	80
Stettler County No. 6	CM	5,357	5,270 A	1.7	1,886	4 008.55	1.3	694	78
Byemore	UNP	40	39	2.6	22	0.64	62.3		
Endiang	UNP	35	21	66.7	19	0.62	56.3		
Erskine	UNP	352	335	5.1	129	1.01	347.3		
Nevis	UNP	30	39	-23.1	14	0.67	44.7		
Red Willow	UNP	40	29	37.9	19	1.31	30.6		
Strome	VL	273	269	1.5	107	0.92	297.4	3976	301
Wainwright	T	5,117	5,079	0.7	2,177	8.24	621.2	719	81
Wainwright No. 61	MD	4,231	4,044	4.6	1,364	4 154.60	1.0	822	89
White Sands	SV	73	49	49.0	131	1.60	45.7	4703	389
<b>Division No. 8</b>		<b>153,049</b>	<b>133,592</b>	<b>14.6</b>	<b>61,040</b>	<b>9 908.36</b>	<b>15.4</b>	<b>31</b>	<b>3</b>
Alix	VL	825	765	7.8	371	3.15	262.3	2454	212
Bentley	T	1,035	993 A	4.2	426	1.37	754.9	2131	187
Birchcliff	SV	105	104 A	1.0	207	0.98	106.8	4566	370
Blackfalds	T	3,042	2,001	52.0	1,119	2.50	216.2	1054	115
Bowden	T	1,174	1,014	15.8	507	1.90	619.2	1960	178
Clive	VL	591	517	14.3	204	2.12	278.7	2949	234
Delburne	VL	719	641	12.2	301	1.32	545.0	2662	223
Eckville	T	1,019	901	13.1	404	1.40	729.5	2151	190
Elnora	VL	290	247	17.4	129	0.69	423.0	3926	298
Gull Lake	SV	143	149	-4.0	245	0.70	205.0	4429	351
Half Moon Bay	SV	37	53	-30.2	59	0.17	223.2	4896	406
Innisfail	T	6,928	6,116	13.3	2,716	9.80	706.7	554	56
Jarvis Bay	SV	124	83	49.4	103	0.55	226.7	4488	356
Lacombe	T	9,384	8,330 A	12.7	3,557	18.05	520.0	422	38
College Heights	UNP	271	572 A	-52.6	95	2.09	129.4		
Hamlet of Rosedale (Part of - Partie de 2)	UNP	10	11	-9.1	4	0.02	561.8		

See symbols, endnotes and abbreviations at the end of the publication. – Voir signes conventionnels, notes de fin de document et abréviations à la fin de la publication.

Table 5. Population and Dwelling Counts, for Census Divisions, Census Subdivisions (Municipalities) and Designated Places (1) (2), 2001 and 1996 Censuses – 100% Data

Tableau 5. Chiffres de population et des logements, divisions de recensement, subdivisions de recensement (municipalités) et localités désignées (1) (2), recensements de 2001 et de 1996 – données intégrales

	CSD, DPL type – Genre de SDR ou de LD	Population			Total private dwellings, 2001 – Total des logements privés, 2001	Land area in square kilometres, 2001 – Superficie des terres en kilomètres carrés, 2001	Population density per square kilometre, 2001 – Densité de la population au kilomètre carré, 2001	CD/CSD population rank, 2001 – Rang des DR/SDR selon la population, 2001	
		2001	1996	% change – Variation en %				National	Prov./ Terr.
Lacombe County	CM	10,159	9,761 A	4.1	3,790	2 781.66	3.7	393	32
Hamlet of Rosedale (Part of - Partie de 2)	UNP	163	155	5.2	56	0.20	822.4		
Haynes	UNP	25	39	-35.9	9	0.25	101.4		
Joffre	UNP	176	203	-13.3	73	0.35	505.5		
Morningside	UNP	97	90	7.8	37	0.25	390.2		
Tees	UNP	82	84	-2.4	36	0.10	813.5		
Mirror	VL	492	487	1.0	226	2.34	209.9		251
Montana 139	R	580	394	47.2	159	28.18	20.6	3226	237
Norglenwold	SV	267	281	-5.0	185	0.67	397.2		303
Parkland Beach	SV	97	97	0.0	128	0.93	104.7		376
Penhold	T	1,729	1,625	6.4	636	2.34	739.0		155
Ponoka	T	6,330	6,152 A	2.9	2,679	10.67	593.1		62
Ponoka County	CM	8,852	8,310 A	6.5	3,168	2 817.40	3.1	451	41
Bluffton	UNP	127	144	-11.8	52	0.50	252.1		
Hobbema	UNP	35	0	...	15	0.23	153.9		
Red Deer	C	67,707	60,080 A	12.7	27,136	60.90	1 111.8	73	4
Red Deer County	CM	18,639	17,115 A	8.9	7,302	4 015.05	4.6	211	13
Balmoral NW	UNP	71	34	108.8	24	0.18	389.7		
Balmoral SE	UNP	147	139	5.8	44	0.27	553.9		
Benalto	UNP	102	100	2.0	35	0.67	152.5		
Canyon Heights	UNP	78	76	2.6	26	0.17	451.4		
Central Park	UNP	73	72	1.4	24	0.17	427.9		
College Park	UNP	63	50	26.0	21	0.22	291.9		
Dickson	UNP	71	70	1.4	27	0.17	408.8		
Herder	UNP	55	61	-9.8	21	0.56	99.0		
Kounty Meadow Estates	UNP	313	162	93.2	125	0.13	2 404.0		
Les Trailer Park	UNP	187	173	8.1	76	0.51	364.8		
Linn Valley	UNP	240	242	-0.8	84	0.71	338.1		
Lousana	UNP	55	51	7.8	25	0.10	528.8		
Markerville	UNP	50	50	0.0	21	0.26	194.3		
Poplar Ridge	UNP	680	686	-0.9	210	1.68	403.8		
Spruce Lane Acres	UNP	101	109	-7.3	33	0.35	287.5		
Spruceview	UNP	153	135	13.3	64	0.73	208.4		
Woodland Hills	UNP	152	176	-13.6	50	0.53	284.3		
Rimbey	T	2,118	2,106	0.6	915	4.20	504.1	1335	141
Samson 137	R	3,069	¶	...	914	128.06	24.0	1047	114
Samson 137A	R	15	¶	...	6	1.31	11.5	5026	415
Sunbreaker Cove	SV	86	86	0.0	209	0.49	175.2	4651	383
Sylvan Lake	T	7,493	5,184 A	44.5	3,239	9.48	790.6	524	50
<b>Division No. 9</b>		<b>19,573</b>	<b>18,196</b>	<b>7.6</b>	<b>7,700</b>	<b>18 921.30</b>	<b>1.0</b>	<b>227</b>	<b>17</b>
Big Horn 144A	R	192	124	54.8	41	22.24	8.6	4238	326
Burnstick Lake	SV	10	4	150.0	57	0.18	56.2	5057	420
Caroline	VL	556	472	17.8	236	1.98	280.5	3037	240
Clearwater County	MD	11,505	10,911 A	5.4	4,649	18 689.00	0.6	345	28
Ferrier Acres Trailer Court	UNP	341	123	177.2	120	2.72	125.3		
Leslieville	UNP	206	147	40.1	87	1.84	111.7		
Martins Trailer Court	UNP	105	117	-10.3	44	0.90	117.1		
O'Chiese 203	R	504	440	14.5	136	142.08	3.5	3199	249
Rocky Mountain House	T	6,208	5,809 A	6.9	2,461	12.44	499.0	612	65
Sunchild 202	R	598	436	37.2	120	53.38	11.2	2937	233
<b>Division No. 10</b>		<b>83,061</b>	<b>80,028</b>	<b>3.8</b>	<b>34,536</b>	<b>20 447.32</b>	<b>4.1</b>	<b>69</b>	<b>6</b>
Andrew	VL	485	484	0.2	269	1.23	395.0	3243	253
Bashaw	T	825	774	6.6	384	2.84	290.9	2454	212
Bawlf	VL	362	351	3.1	142	0.96	375.9	3659	284
Beaver County	CM	5,644	5,659	-0.3	2,094	3 316.68	1.7	666	74
Bittern Lake	VL	221	193	14.5	81	6.64	33.3	4153	317
Bruderheim	T	1,202	1,198	0.3	448	4.23	284.3	1930	176
Camrose	C	14,854	13,728	8.2	6,340	25.85	574.6	271	19
Camrose County No. 22	CM	7,294	7,613	-4.2	2,847	3 336.31	2.2	531	52
Armena	UNP	35	48	-27.1	17	0.70	50.3		
Braim	UNP	67	68	-1.5	27	0.32	209.2		
Duhamel	UNP	38	35	8.6	15	1.29	29.4		
Kelsey	UNP	10	19	-47.4	6	0.45	22.3		
Kingman	UNP	80	93	-14.0	42	0.41	192.8		

See symbols, endnotes and abbreviations at the end of the publication. – Voir signes conventionnels, notes de fin de document et abréviations à la fin de la publication.



**Table 5. Population and Dwelling Counts, for Census Divisions, Census Subdivisions (Municipalities) and Designated Places (1) (2), 2001 and 1996 Censuses – 100% Data**

**Tableau 5. Chiffres de population et des logements, divisions de recensement, subdivisions de recensement (municipalités) et localités désignées (1) (2), recensements de 2001 et de 1996 – données intégrales**

	CSD, DPL type – Genre de SDR ou de LD	Population			Total private dwellings, 2001 – Total des logements privés, 2001	Land area in square kilometres, 2001 – Superficie des terres en kilomètres carrés, 2001	Population density per square kilometre, 2001 – Densité de la population au kilomètre carré, 2001	CD/CSD population rank, 2001 – Rang des DR/SDR selon la population, 2001	
		2001	1996	% change – Variation en %				National	Prov./ Terr.
Meeting Creek	UNP	42	32	31.3	18	0.54	78.5		
Ohaton	UNP	134	142	-5.6	49	0.24	557.6		
Round Hill	UNP	115	107	7.5	45	2.60	44.2		
Chipman	VL	247	230	7.4	117	0.62	399.0	4060	310
Derwent	VL	111	110	0.9	73	0.38	293.1	4534	365
Dewberry	VL	200	185	8.1	91	0.84	237.3	4213	322
Edberg	VL	150	137	9.5	64	0.36	420.4	4408	349
Ferintosh	VL	150	130	15.4	85	0.62	240.5	4408	349
Hay Lakes	VL	346	352	-1.7	128	0.58	596.6	3714	288
Holden	VL	374	397	-5.8	198	1.70	220.2	3613	277
Improvement District No. 13	ID	27	10	170.0	12	167.65	0.2	4950	411
Innisfree	VL	219	238	-8.0	127	1.27	171.8	4156	318
Kitscoty	VL	671	643	4.4	242	1.54	436.1	2773	224
Lamont	T	1,692	1,581	7.0	677	3.98	425.6	1572	158
Lamont County	CM	4,167	4,212	-1.1	1,869	2 402.10	1.7	839	93
Lloydminster (Part)	C	13,148	11,317	16.2	5,160	24.19	543.6	302	20
Makaoo (Part) 120	R	175	171	2.3	42	34.62	5.1	4305	337
Mannville	VL	722	758	-4.7	373	2.15	336.0	2657	222
Marwayne	VL	495	449	10.2	216	1.15	430.2	3214	250
Minburn	VL	88	95	-7.4	49	0.73	120.8	4643	381
Minburn County No. 27	CM	3,436	3,527 A	-2.6	1,336	2 910.42	1.2	975	106
Prairie Lodge Trailer Court	UNP	44	53	-17.0	23	0.29	152.8		
Ranfurly	UNP	60	71	-15.5	33	0.76	78.8		
Mundare	T	653	578	13.0	314	1.59	411.7	2805	226
Myrnam	VL	322	294	9.5	175	2.76	116.7	3810	291
New Norway	VL	292	270	8.1	112	1.12	261.8	3918	296
Paradise Valley	VL	152	141	7.8	69	0.57	268.0	4401	348
Rosalind	VL	190	195	-2.6	83	0.59	322.2	4244	327
Ryley	VL	437	465	-6.0	210	1.97	221.5	3390	260
Tofield	T	1,818	1,726	5.3	713	6.00	302.8	1493	151
Two Hills	T	1,091	1,040	4.9	514	3.31	329.4	2060	183
Two Hills County No. 21	CM	2,614	2,753 A	-5.0	1,356	2 629.40	1.0	1175	126
Vegreville	T	5,376	5,337	0.7	2,436	13.47	399.1	692	77
Vermilion	T	3,948	3,744	5.4	1,678	13.66	289.1	873	94
Vermilion River County No. 24	CM	7,524	7,553	-0.4	2,754	5 518.54	1.4	521	49
Blackfoot	UNP	195	178	9.6	69	0.88	221.1		
Clonald	UNP	110	146	-24.7	49	0.49	222.8		
Islay	UNP	182	158	15.2	81	0.58	312.2		
Viking	T	1,052	1,081	-2.7	488	3.76	280.0	2104	185
Willingdon	VL	287	309	-7.1	170	0.97	296.2	3935	299
<b>Division No. 11 †</b>		<b>975,477</b>	<b>898,888</b>	<b>8.5</b>	<b>388,187</b>	<b>15 754.54</b>	<b>61.9</b>	<b>6</b>	<b>2</b>
Alexander 134	R	839	709	18.3	198	68.71	12.2	2436	208
Argentia Beach	SV	24	4	500.0	110	0.69	34.6	4969	412
Mulhurst (Part of - Partie de 2)	UNP	5	0	...	9	0.01	543.5		
Beaumont	T	7,006	5,838 A	20.0	2,101	10.50	667.0	550	55
Betula Beach	SV	10	6	66.7	36	0.18	54.4	5057	420
Bon Accord	T	1,532	1,493	2.6	513	2.11	727.0	1667	164
Brazeau No. 77	MD	6,895	6,589	4.6	2,596	3 019.74	2.3	562	57
Lodgepole	UNP	165	161	2.5	78	1.56	105.4		
Breton	VL	573	521	10.0	241	1.73	330.9	2992	238
Calmar	T	1,902	1,797	5.8	699	3.73	509.5	1442	147
Crystal Springs	SV	72	55	30.9	160	0.51	140.5	4707	390
Devon	T	4,969	4,496	10.5	1,793	8.69	572.1	730	83
Drayton Valley	T	5,801	5,883	-1.4	2,323	7.96	728.8	650	71
Edmonton	C	666,104	616,306	8.1	275,816	683.88	974.0	5	2
Ermineskin 138 ¶	R	¶	¶	¶	¶	104.55	¶		
Fort Saskatchewan	C	13,121	12,408	5.7	4,806	45.30	289.6	303	21
Gibbons	T	2,654	2,748	-3.4	922	6.46	410.9	1161	124
Golden Days	SV	125	92	35.9	285	2.27	55.0	4486	355
Grandview	SV	85	64	32.8	218	0.77	109.9	4656	384
Itaska Beach	SV	10	8	25.0	75	0.28	35.3	5057	420
Kapasiwin	SV	15	10	50.0	45	0.31	48.5	5026	415
Lakeview	SV	15	15	0.0	36	0.33	45.5	5026	415
Leduc	C	15,032	14,346 A	4.8	5,480	36.97	406.6	266	18
Leduc County	CM	12,528	12,292 A	1.9	4,758	2 613.84	4.8	315	22
Legal	T	1,058	1,095	-3.4	384	2.55	414.3	2094	184
Louis Bull 138B	R	892	852	4.7	205	31.51	28.3	2336	199
Ma-Me-0 Beach	SV	81	65	24.6	314	0.65	124.3	4676	386

See symbols, endnotes and abbreviations at the end of the publication. – Voir signes conventionnels, notes de fin de document et abréviations à la fin de la publication.

Table 5. Population and Dwelling Counts, for Census Divisions, Census Subdivisions (Municipalities) and Designated Places (1) (2), 2001 and 1996 Censuses – 100% Data

Tableau 5. Chiffres de population et des logements, divisions de recensement, subdivisions de recensement (municipalités) et localités désignées (1) (2), recensements de 2001 et de 1996 – données intégrales

	CSD, DPL type – Genre de SDR ou de LD	Population			Total private dwellings, 2001 – Total des logements privés, 2001	Land area in square kilometres, 2001 – Superficie des terres en kilomètres carrés, 2001	Population density per square kilometre, 2001 – Densité de la population au kilomètre carré, 2001	CD/CSD population rank, 2001 – Rang des DR/SDR selon la population, 2001	
		2001	1996	% change – Variation en %				National	Prov./ Terr.
Millet	T	2,037	1,894	7.6	722	3.74	544.1	1360	143
Morinville	T	6,540	6,226	5.0	2,077	11.34	576.7	587	61
New Sarepta	VL	382	359	6.4	143	2.28	167.5	3568	272
Norris Beach	SV	29	23	26.1	90	0.16	180.0	4943	410
Parkland County	CM	27,252	25,222 A	8.0	10,444	2 400.50	11.4	149	11
Birch Hill Park	UNP	126	118	6.8	39	0.43	291.7		
Clearwater Estates	UNP	86	66	30.3	33	0.40	216.6		
Crystal Meadows	UNP	141	145	-2.8	43	1.15	122.4		
Dawn Valley	UNP	182	173	5.2	51	1.22	149.5		
Devonshire Meadows	UNP	152	152	0.0	49	1.39	109.7		
Erin Estates	UNP	65	80	-18.8	23	0.57	114.3		
Fleming Park	UNP	125	127	-1.6	39	0.54	231.4		
Gainford	UNP	98	104	-5.8	88	1.10	89.2		
Garden Grove Estates	UNP	270	289	-6.6	84	1.87	144.6		
Grandmuir Estates	UNP	72	96	-25.0	30	0.35	203.9		
Green Acre Estates	UNP	152	138	10.1	49	1.37	110.7		
Hubbles Lake	UNP	215	215	0.0	80	0.94	228.7		
Meso West	UNP	282	294	-4.1	110	2.69	105.0		
Osborne Acres	UNP	110	111	-0.9	36	1.10	100.0		
Panorama Heights	UNP	122	116	5.2	36	0.66	184.1		
Parkland Village	UNP	1,401	1,247	12.3	535	0.78	1 805.6		
Peterburn Estates	UNP	117	133	-12.0	37	1.00	117.5		
Rolling Heights	UNP	136	104	30.8	37	0.66	206.4		
Rolling Meadows	UNP	80	100	-20.0	29	0.69	116.3		
Sundance Power Plant	UNP	103	118	-12.7	65	0.79	130.4		
Sunset View Acres	UNP	114	106	7.5	37	0.49	233.9		
Tomahawk	UNP	61	92	-33.7	30	0.38	161.5		
Westbrooke Crescents	UNP	282	268	5.2	89	2.50	112.6		
Westlake Estates	UNP	258	258	0.0	85	1.87	138.2		
Woodbend Crescent	UNP	100	100	0.0	35	0.71	141.3		
Woodland Park	UNP	310	280	10.7	106	2.90	106.9		
Pigeon Lake 138A	R	373	¶	...	105	19.06	19.6	3619	278
Point Alison	SV	10	6	66.7	28	0.16	61.9	5057	420
Poplar Bay	SV	84	66	27.3	183	0.72	117.2	4666	385
Redwater	T	2,172	2,053	5.8	851	7.60	285.8	1318	139
Seba Beach	SV	109	124	-12.1	315	0.66	164.0	4546	368
Silver Beach	SV	39	47	-17.0	83	0.66	58.7	4887	404
Spring Lake	VL	457	425	7.5	219	2.12	215.6	3324	257
Spruce Grove	C	15,983	14,271	12.0	5,632	26.40	605.3	251	16
St. Albert	C	53,081	46,888	13.2	18,638	34.61	1 533.7	88	6
Stony Plain	T	9,589	8,274	15.9	3,435	27.07	354.3	411	35
Stony Plain 135	R	1,100	959	14.7	240	51.61	21.3	2045	181
Strathcona County	SM	71,986	64,176	12.2	24,528	1 182.11	60.9	65	3
Antler Lake	UNP	154	139	10.8	56	0.40	385.8		
Collingwood Cove	UNP	306	273	12.1	108	1.03	297.2		
Half Moon Estates	UNP	288	285	1.1	105	2.32	124.3		
Josephburg	UNP	146	144	1.4	62	0.24	615.8		
Sherwood Park	UNP	47,645	41,402 A	15.1	16,387	70.98	671.3		
South Cooking Lake	UNP	178	144	23.6	71	0.38	468.5		
Sturgeon County	MD	18,067	15,945	13.3	5,821	2 109.41	8.6	221	14
Bristol Oakes	UNP	283	150 A	88.7	81	0.33	856.0		
Calahoo	UNP	131	126	4.0	48	0.42	314.0		
Carbondale	UNP	66	75	-12.0	28	1.11	59.4		
Cardiff Estates	UNP	1,123	995	12.9	321	0.92	1 220.5		
Glory Hills	UNP	191	152	25.7	60	1.47	129.9		
Hewitt Estates	UNP	215	210	2.4	67	1.31	163.6		
Hu Haven	UNP	129	143	-9.8	46	0.66	195.4		
Lower Manor Estates	UNP	100	107 A	-6.5	33	0.50	199.6		
Namao Ridge Estates	UNP	262	265	-1.1	83	1.35	194.0		
Sturgeon View Estates	UNP	127	125	1.6	46	0.59	214.6		
Upper and Lower Viscount Estates	UNP	237	250	-5.2	75	0.68	347.6		
Upper Manor Estates	UNP	396	381 A	3.9	107	1.70	232.7		
Villeneuve	UNP	163	174	-6.3	53	0.31	524.8		
Sundance Beach	SV	37	35	5.7	111	0.42	88.5	4896	406
Thorsby	VL	799	725	10.2	359	2.21	361.1	2510	218
Wabamun	VL	601	645	-6.8	250	3.24	185.3	2928	232
Wabamun 133A	R	998	858	16.3	199	64.45	15.5	2187	193
Warburg	VL	560	549	2.0	223	2.08	269.8	3025	239
Wetaskiwin	C	11,154	10,959	1.8	4,707	15.83	704.7	356	29

See symbols, endnotes and abbreviations at the end of the publication. – Voir signes conventionnels, notes de fin de document et abréviations à la fin de la publication.



**Table 5. Population and Dwelling Counts, for Census Divisions, Census Subdivisions (Municipalities) and Designated Places (1) (2), 2001 and 1996 Censuses – 100% Data**

**Tableau 5. Chiffres de population et des logements, divisions de recensement, subdivisions de recensement (municipalités) et localités désignées (1) (2), recensements de 2001 et de 1996 – données intégrales**

	CSD, DPL type – Genre de SDR ou de LD	Population			Total private dwellings, 2001 – Total des logements privés, 2001	Land area in square kilometres, 2001 – Superficie des terres en kilomètres carrés, 2001	Population density per square kilometre, 2001 – Densité de la population au kilomètre carré, 2001	CD/CSD population rank, 2001 – Rang des DR/SDR selon la population, 2001	
		2001	1996	% change – Variation en %				National	Prov./ Terr.
<b>Wetaskiwin County No. 10</b>	CM	10,695	10,467	2.2	4,670	3 131.86	3.4	377	31
Alder Flats	UNP	133	139	-4.3	64	1.66	80.2		
Buck Lake	UNP	79	71	11.3	84	1.22	64.5		
Gwynne	UNP	130	127	2.4	50	0.51	253.1		
Mulhurst (Part of - Partie de 2)	UNP	313	286	9.4	417	2.87	109.2		
Winfield	UNP	236	226	4.4	88	1.12	210.8		
<b>Division No. 12 †</b>		<b>58,362</b>	<b>56,499</b>	<b>3.3</b>	<b>24,114</b>	<b>30 045.29</b>	<b>1.9</b>	<b>99</b>	<b>9</b>
Beaver Lake 131	R	390	306	27.5	94	56.71	6.9	3544	270
Bonnyville	T	5,709	5,100	11.9	2,203	14.09	405.2	659	73
Bonnyville Beach	SV	74	64	15.6	64	0.38	197.2	4701	387
Bonnyville No. 87	MD	9,473	8,977 A	5.5	3,781	6 059.46	1.6	415	36
Ardmore	UNP	272	239	13.8	107	0.85	321.5		
Elizabeth	MET	596	551	8.2	199	250.33	2.4		
Fishing Lake	MET	478	398	20.1	148	355.68	1.3		
Fort Kent	UNP	163	163	0.0	60	0.34	483.0		
Cold Lake	C	11,520	11,791 A	-2.3	4,396	59.30	194.3	344	27
Cold Lake 149	R	439	542	-19.0	135	141.07	3.1	3383	259
Cold Lake 149A	R	39	48	-18.8	12	0.80	48.6	4887	404
Cold Lake 149B	R	110	93	18.3	31	41.64	2.6	4540	367
Elk Point	T	1,440	1,403	2.6	641	3.99	360.9	1744	171
Glendon	VL	459	418	9.8	214	1.98	231.5	3318	256
Heart Lake 167	R	124	¶	...	33	47.47	2.6	4488	356
Horseshoe Bay	SV	52	37	40.5	70	1.04	49.8	4799	397
Kehiwin 123	R	991	854	16.0	227	79.56	12.5	2199	194
Lac la Biche	T	2,776	2,611	6.3	1,077	6.18	449.5	1124	120
Lakeland County	MD	4,959	4,842 A	2.4	2,265	16 292.70	0.3	734	84
Beaver Lake Subdivision	UNP	380	351	8.3	137	1.18	323.3		
Bone Town	UNP	65	104	-37.5	28	2.51	25.9		
Kikino (Part of - Partie de 2)	MET	5	0	...	1	1.35	3.7		
Rossian	UNP	140	168	-16.7	40	0.65	214.0		
Pelican Narrows	SV	112	106	5.7	87	0.70	159.2	4532	363
Plamondon	VL	347	263 A	31.9	137	1.94	179.0	3711	286
Puskiakiwenin 122	R	432	292	47.9	94	100.42	4.3	3411	264
Saddle Lake 125 ¶	R	¶	¶	¶	¶	274.69	¶		
Smoky Lake	T	1,011	1,087	-7.0	490	4.20	240.9	2163	191
Smoky Lake County	CM	4,417	4,381 A	0.8	2,104	3 412.66	1.3	797	86
Buffalo Lake	MET	722	620	16.5	221	336.97	2.1		
Kikino (Part of - Partie de 2)	MET	922	900	2.4	269	442.92	2.1		
St. Paul	T	5,061	4,880 A	3.7	2,014	6.85	738.6	723	82
St. Paul County No. 19	CM	6,145	6,316 A	-2.7	3,255	3 297.21	1.9	616	66
Ashmont	UNP	160	176	-9.1	83	1.03	155.3		
Mallaig	UNP	162	183	-11.5	60	0.71	227.2		
Unipouheos 121	R	586	528	11.0	135	88.27	6.6	2959	235
Vilna	VL	269	274	-1.8	161	0.90	299.8	3991	302
Waskatenau	VL	252	237	6.3	151	0.60	422.5	4042	307
White Fish Lake 128	R	1,175	1,049	12.0	243	50.49	23.3	1959	177
<b>Division No. 13</b>		<b>63,954</b>	<b>62,569</b>	<b>2.2</b>	<b>29,374</b>	<b>24 385.21</b>	<b>2.6</b>	<b>92</b>	<b>8</b>
Alberta Beach	VL	762	640	19.1	725	1.98	384.8	2580	220
Alexis 133	R	809	765	5.8	164	54.66	14.8	2492	216
Athabasca	T	2,415	2,313	4.4	1,036	16.98	142.3	1236	129
Athabasca County No. 12	CM	7,485	7,415	0.9	3,494	6 144.70	1.2	525	51
Atmore	UNP	37	35	5.7	11	0.53	70.1		
Colinton	UNP	195	196	-0.5	84	2.22	88.0		
Donatville	UNP	10	14	-28.6	7	0.66	15.1		
Ellscoot	UNP	10	11	-9.1	8	0.65	15.3		
Grassland	UNP	101	82	23.2	42	1.48	68.1		
McNabb's	UNP	64	59	8.5	23	0.69	93.2		
Meanook	UNP	20	14	42.9	8	0.62	32.3		
Perryvale	UNP	20	13	53.8	6	0.70	28.8		
Rochester	UNP	116	107	8.4	70	2.43	47.8		
Barrhead	T	4,213	4,239	-0.6	1,757	8.14	517.6	828	91
Barrhead County No. 11	CM	5,768	5,870	-1.7	2,420	2 404.54	2.4	655	72
Birch Cove	SV	50	23	117.4	61	0.29	175.3	4812	398
Bondiss	SV	104	86	20.9	139	1.33	78.4	4573	373
Boyle	VL	836	802	4.2	376	4.10	203.9	2443	210
Castle Island	SV	10	19	-47.4	23	0.05	190.5	5057	420
Clyde	VL	491	410	19.8	187	1.36	361.9	3227	252

See symbols, endnotes and abbreviations at the end of the publication. – Voir signes conventionnels, notes de fin de document et abréviations à la fin de la publication.

Table 5. Population and Dwelling Counts, for Census Divisions, Census Subdivisions (Municipalities) and Designated Places (1) (2), 2001 and 1996 Censuses – 100% Data

Tableau 5. Chiffres de population et des logements, divisions de recensement, subdivisions de recensement (municipalités) et localités désignées (1) (2), recensements de 2001 et de 1996 – données intégrales

	CSD, DPL type – Genre de SDR ou de LD	Population			Total private dwellings, 2001 – Total des logements privés, 2001	Land area in square kilometres, 2001 – Superficie des terres en kilomètres carrés, 2001	Population density per square kilometre, 2001 – Densité de la population au kilomètre carré, 2001	CD/CSD population rank, 2001 – Rang des DR/SDR selon la population, 2001	
		2001	1996	% change – Variation en %				National	Prov./ Terr.
Island Lake	SV	199	187	6.4	238	1.45	137.4	4216	323
Island Lake South	SV	71	76	-6.6	61	0.63	112.7	4709	391
Lac Ste. Anne County	MD	8,948	8,737	2.4	4,103	2 845.08	3.1	447	40
Larkspur	SV	21	11	90.9	65	0.27	77.6	4984	413
Mayerthorpe	T	1,570	1,669	-5.9	604	4.78	328.7	1640	162
Mewatha Beach	SV	101	76	32.9	178	0.78	130.3	4583	374
Nakamun Park	SV	31	14	121.4	136	0.41	76.4	4932	409
Onoway	VL	847	788	7.5	333	3.34	254.0	2428	207
Ross Haven	SV	109	108	0.9	211	0.70	154.8	4546	368
Sandy Beach	SV	201	171	17.5	259	2.43	82.8	4209	321
Sangudo	VL	377	398	-5.3	194	3.15	119.7	3600	274
Silver Sands	SV	126	105	20.0	219	2.35	53.6	4480	354
South Baptiste	SV	44	66	-33.3	77	1.05	42.0	4857	402
South View	SV	87	60	45.0	86	0.69	126.9	4649	382
Sunrise Beach	SV	95	84	13.1	113	1.72	55.1	4610	379
Sunset Beach	SV	50	33	51.5	102	0.99	50.4	4812	398
Sunset Point	SV	176	125	40.8	153	1.11	158.1	4298	336
Thorhild	VL	462	486	-4.9	259	1.67	276.5	3310	254
Thorhild County No. 7	CM	3,120	3,077 A	1.4	1,515	1 997.97	1.6	1037	113
Long Lake	UNP	65	37	75.7	197	2.47	26.3		
Newbrook	UNP	85	101 A	-15.8	52	0.50	171.6		
Val Quentin	SV	143	123	16.3	178	0.30	475.9	4429	351
West Baptiste	SV	46	51	-9.8	89	0.60	76.2	4845	401
West Cove	SV	105	85	23.5	215	1.21	86.9	4566	370
Westlock	T	4,819	4,817	0.0	2,109	9.63	500.3	754	85
Westlock County	MD	6,859	6,958	-1.4	2,634	3 168.21	2.2	564	58
Busby	UNP	83	73	13.7	43	0.72	115.6		
Dapp	UNP	27	29	-6.9	14	0.28	97.5		
Fawcett	UNP	102	118	-13.6	54	0.47	218.9		
Jarvie	UNP	112	105	6.7	52	0.52	216.5		
Nestow	UNP	10	7	42.9	4	0.06	167.8		
Pibroch	UNP	75	71	5.6	29	2.24	33.4		
Picardville	UNP	191	179	6.7	76	0.49	388.4		
Tawatinaw	UNP	10	9	11.1	5	0.04	278.6		
Vimy	UNP	177	188	-5.9	74	0.51	344.1		
Whispering Hills	SV	118	79	49.4	134	1.73	68.1	4511	360
White Gull	SV	36	24	50.0	86	0.31	116.9	4902	408
Whitecourt	T	8,334	7,783	7.1	3,056	26.14	318.8	471	43
Woodlands County	MD	3,818	3,699	3.2	1,448	7 668.12	0.5	898	98
Blue Ridge	UNP	230	274	-16.1	97	2.99	77.0		
Yellowstone	SV	98	97	1.0	137	0.28	346.4	4595	375
<b>Division No. 14</b>		<b>26,871</b>	<b>27,452</b>	<b>-2.1</b>	<b>11,084</b>	<b>26 964.76</b>	<b>1.0</b>	<b>183</b>	<b>16</b>
Edson	T	7,585	7,399	2.5	3,038	29.54	256.7	517	48
Hinton	T	9,405	9,961	-5.6	3,833	25.76	365.1	421	37
Improvement District No. 25	ID	0	0	..	0	4 604.96	0.0	5185	429
Yellowhead County	MD	9,881	10,092 A	-2.1	4,213	22 304.50	0.4	403	34
Brule	UNP	162	200	-19.0	64	0.35	458.7		
Cadomin	UNP	64	86	-25.6	114	1.14	56.0		
Evansburg	UNP	765	740 A	3.4	338	2.53	302.1		
Mackay	UNP	15	19	-21.1	9	0.01	1 898.7		
Marlboro	UNP	160	175	-8.6	48	0.44	360.7		
Niton Junction	UNP	85	85	0.0	39	1.01	84.1		
Obed	UNP	27	34	-20.6	12	0.76	35.7		
Peers	UNP	120	119	0.8	54	0.90	133.9		
Pine Shadows	UNP	183	194	-5.7	64	0.61	302.1		
Robb	UNP	183	174	5.2	119	6.80	26.9		
<b>Division No. 15</b>		<b>34,068</b>	<b>30,800</b>	<b>10.6</b>	<b>15,237</b>	<b>28 399.91</b>	<b>1.2</b>	<b>157</b>	<b>15</b>
Banff	T	7,135	6,098	17.0	3,233	4.85	1 471.3	542	54
Bighorn No. 8	MD	1,298	1,269	2.3	758	2 810.20	0.5	1842	173
Benchlands	UNP	47	44	6.8	38	0.37	126.2		
Exshaw	UNP	231	374	-38.2	104	0.37	621.3		
Harvie Heights	UNP	172	160	7.5	121	0.26	666.2		
Lac des Arcs	UNP	96	82	17.1	76	0.35	271.5		
Pigeon Mountain	UNP	89	55	61.8	64	0.15	578.7		
Seebe	UNP	78	2	3800.0	23	0.06	1 324.3		
Canmore	T	10,792	8,354	29.2	5,043	68.80	156.9	370	30
Crowsnest Pass	T	6,262	6,356	-1.5	3,062	373.04	16.8	603	63

See symbols, endnotes and abbreviations at the end of the publication. – Voir signes conventionnels, notes de fin de document et abréviations à la fin de la publication.



**Table 5. Population and Dwelling Counts, for Census Divisions, Census Subdivisions (Municipalities) and Designated Places (1) (2), 2001 and 1996 Censuses – 100% Data**

**Tableau 5. Chiffres de population et des logements, divisions de recensement, subdivisions de recensement (municipalités) et localités désignées (1) (2), recensements de 2001 et de 1996 – données intégrales**

	CSD, DPL type – Genre de SDR ou de LD	Population			Total private dwellings, 2001 – Total des logements privés, 2001	Land area in square kilometres, 2001 – Superficie des terres en kilomètres carrés, 2001	Population density per square kilometre, 2001 – Densité de la population au kilomètre carré, 2001	CD/CSD population rank, 2001 – Rang des DR/SDR selon la population, 2001	
		2001	1996	% change – Variation en %				National	Prov./ Terr.
Ghost Lake	SV	69	63	9.5	88	0.63	110.2	4724	392
Improvement District No. 9	ID	1,497	1,305	14.7	320	6 782.27	0.2	1700	166
Improvement District No. 12	ID	49	77	-36.4	18	10 181.65	0.0	4826	400
Jasper	ID	4,180	4,301	-2.8	1,823	925.43	4.5	836	92
Kananaskis	ID	462	665	-30.5	210	4 211.22	0.1	3310	254
Ranchland No. 66	MD	96	108	-11.1	61	2 639.16	0.0	4607	378
Stoney 142, 143, 144	R	2,173	2,157	0.7	562	402.26	5.4	1317	138
Waiparous	SV	55	47	17.0	59	0.41	134.9	4783	396
<b>Division No. 16</b>		<b>42,971</b>	<b>36,494</b>	<b>17.7</b>	<b>15,273</b>	<b>97 260.98</b>	<b>0.4</b>	<b>126</b>	<b>12</b>
Allison Bay 219	R	111	0	...	33	17.41	6.4	4534	365
Charles Lake 225	R	0	0	...	1	0.66	0.0	5185	429
Chipewyan 201	R	0	0	...	0	261.74	0.0	5185	429
Chipewyan 201A	R	0	3	-100.0	0	0.28	0.0	5185	429
Chipewyan 201B	R	0	0	...	0	0.34	0.0	5185	429
Chipewyan 201C	R	0	0	...	0	0.53	0.0	5185	429
Chipewyan 201D	R	0	0	...	0	0.23	0.0	5185	429
Chipewyan 201E	R	0	0	...	0	0.31	0.0	5185	429
Chipewyan 201F	R	0	0	...	0	0.75	0.0	5185	429
Chipewyan 201G	R	0	0	...	0	8.34	0.0	5185	429
Clearwater 175	R	0	0	...	0	7.99	0.0	5185	429
Collin Lake 223	R	0	0	...	0	0.48	0.0	5185	429
Cornwall Lake 224	R	0	0	...	0	1.40	0.0	5185	429
Devil's Gate 220	R	0	0	...	0	17.48	0.0	5185	429
Dog Head 218	R	93	115	-19.1	36	0.47	197.2	4625	380
Fort Mackay	S-E	437	347	25.9	149	8.17	53.5	3390	260
Fort McKay 174	R	0	0	...	2	0.72	0.0	5185	429
Gregoire Lake 176	R	105	70	50.0	32	21.79	4.8	4566	370
Gregoire Lake 176A	R	133	118	12.7	44	0.71	188.1	4462	353
Improvement District No. 24	ID	369	370	-0.3	86	33 423.89	0.0	3631	280
Janvier 194	R	252	254	-0.8	95	16.25	15.5	4042	307
Namur Lake 174B	R	0	0	...	0	32.43	0.0	5185	429
Namur River 174A	R	0	0	...	0	23.35	0.0	5185	429
Old Fort 217	R	5	4	25.0	2	10.71	0.5	5117	426
Sandy Point 221	R	0	0	...	0	4.04	0.0	5185	429
Wood Buffalo	RGM	41,466	35,213	17.8	14,793	63 400.51	0.7	106	8
Anzac	UNP	460	297	54.9	155	8.15	56.5		
Conklin	UNP	166	157 A	5.7	52	15.35	10.8		
Fort Chipewyan	UNP	902	797 A	13.2	351	10.24	88.1		
Gregoire Lake Estates	UNP	182	120 A	51.7	85	0.28	655.9		
Janvier South	UNP	159	137 A	16.1	55	5.12	31.1		
Saprae Creek	UNP	637	356 A	78.9	195	4.48	142.2		
<b>Division No. 17 †</b>		<b>57,508</b>	<b>54,709</b>	<b>5.1</b>	<b>20,150</b>	<b>192 055.15</b>	<b>0.3</b>	<b>100</b>	<b>10</b>
Beaver Ranch 163	R	18	21	-14.3	9	9.36	1.9	5013	414
Big Lakes	MD	5,845	5,830	0.3	2,183	13 893.10	0.4	647	70
East Prairie	MET	420	431	-2.6	134	333.87	1.3		
Emilda	UNP	154	179	-14.0	62	0.64	241.5		
Faust	UNP	365	343	6.4	148	4.77	76.6		
Gift Lake (Part of - Partie de 2)	MET	809	535 A	51.2	210	811.39	1.0		
Grouard Mission	UNP	436	493 A	-11.6	140	4.38	99.5		
Joussard	UNP	219	225	-2.7	137	3.63	60.4		
Peavine	MET	618	513 A	20.5	192	816.00	0.8		
Boyer 164	R	172	118	45.8	57	45.36	3.8	4320	339
Bushe River 207	R	318	166	91.6	97	111.94	2.8	3830	292
Carcajou 187	S-E	0	0	...	0	0.43	0.0	5185	429
Child Lake 164A	R	156	121	28.9	47	27.87	5.6	4388	346
Clear Hills 152C	R	15	13	15.4	4	14.34	1.0	5026	415
Clear Hills No. 21	MD	2,772	2,886	-4.0	934	15 115.68	0.2	1127	121
Desmarais	S-E	112	122	-8.2	50	1.44	77.8	4532	363
Drift Pile River 150	R	655	622	5.3	211	66.46	9.9	2800	225
East Peace No.131	MD	2,123	2,264	-6.2	770	21 178.29	0.1	1333	140
Cadotte Lake (Part of - Partie de 2)	UNP	19	40	-52.5	6	1.57	12.1		
Gift Lake (Part of - Partie de 2)	MET	0	23 A	-100.0	0	1.15	0.0		
Reno	UNP	20	25	-20.0	12	0.31	65.3		
St. Isidore	UNP	162	183	-11.5	64	1.05	153.8		
Fox Lake 162	R	1,254	1,290	-2.8	224	95.74	13.1	1887	175
Hay Lake 209	R	915	838	9.2	276	108.55	8.4	2300	197
High Level	T	3,444	3,093	11.3	1,300	31.99	107.7	971	105

See symbols, endnotes and abbreviations at the end of the publication. – Voir signes conventionnels, notes de fin de document et abréviations à la fin de la publication.

Table 5. Population and Dwelling Counts, for Census Divisions, Census Subdivisions (Municipalities) and Designated Places (1) (2), 2001 and 1996 Censuses – 100% Data

Tableau 5. Chiffres de population et des logements, divisions de recensement, subdivisions de recensement (municipalités) et localités désignées (1) (2), recensements de 2001 et de 1996 – données intégrales

	CSD, DPL type – Genre de SDR ou de LD	Population			Total private dwellings, 2001 – Total des logements privés, 2001	Land area in square kilometres, 2001 – Superficie des terres en kilomètres carrés, 2001	Population density per square kilometre, 2001 – Densité de la population au kilomètre carré, 2001	CD/CSD population rank, 2001 – Rang des DR/SDR selon la population, 2001	
		2001	1996	% change – Variation en %				National	Prov./ Terr.
High Prairie	T	2,737	2,907	-5.8	1,122	6.39	428.5	1140	123
Hines Creek	VL	437	437	0.0	188	4.37	100.0	3390	260
Jean Baptiste Gambler 183	R	169	118	43.2	56	1.90	88.9	4334	343
John d'Or Prairie 215	R	851	713	19.4	176	146.06	5.8	2421	206
Kapawe'no First Nation Lands (Freeman 150B)	R	62	92	-32.6	28	0.48	129.2	4755	393
Kapawe'no First Nation Lands (Grouard 230)	R	0	0	...	0	8.04	0.0	5185	429
Kapawe'no First Nation Lands (Halcro 150C)	R	0	0	...	0	0.38	0.0	5185	429
Kapawe'no First Nation Lands (Pakashan 150D)	R	5	6	-16.7	5	3.80	1.3	5117	426
Kinuso	VL	231	258	-10.5	102	0.61	378.3	4113	312
Lesser Slave River No.124	MD	2,825	2,716	4.0	1,275	10 062.73	0.3	1109	119
Canyon Creek	UNP	251	243	3.3	115	1.92	130.5		
Chisholm	UNP	20	25	-20.0	17	2.84	7.0		
Flatbush	UNP	30	38	-21.1	17	0.63	47.4		
Smith	UNP	262	264	-0.8	110	2.29	114.6		
Widewater	UNP	387	569	-32.0	135	2.16	178.8		
Little Buffalo ¶	S-E	¶	¶	¶	¶	11.92	¶		
Mackenzie No. 23	SM	8,829	7,980	10.6	2,395	80 526.79	0.1	454	42
Fort Vermilion	UNP	818	775	5.5	262	6.81	120.1		
La Crete	UNP	1,783	1,215	46.7	568	8.55	208.6		
Zama City	UNP	130	217	-40.1	69	19.34	6.7		
Manning	T	1,293	1,295	-0.2	521	3.42	377.7	1847	174
Nampa	VL	372	427	-12.9	177	1.86	200.3	3623	279
Northern Lights No. 22	MD	4,217	4,462	-5.5	1,609	20 743.26	0.2	826	90
Dixonville	UNP	97	73	32.9	37	1.08	89.7		
Paddle Prairie	MET	581	582 A	-0.2	207	1 718.04	0.3		
Opportunity No. 17	MD	3,436	3,060	12.3	1,488	29 179.91	0.1	975	106
Centre Calling Lake	UNP	189	154	22.7	289	6.20	30.5		
Chipewyan Lake	UNP	72	47	53.2	39	2.30	31.3		
Desmarais	UNP	108	122	-11.5	47	5.48	19.7		
Loon Lake	UNP	399	290	37.6	124	3.35	119.2		
North Calling Lake	UNP	270	278	-2.9	90	8.51	31.7		
Peerless Lake	UNP	402	369	8.9	114	11.10	36.2		
Pelican Mountain	UNP	135	81	66.7	45	1.50	89.8		
Red Earth	UNP	345	222	55.4	228	38.68	8.9		
Trout Lake	UNP	315	320	-1.6	88	5.33	59.1		
Wabasca	UNP	1,114	1,028	8.4	393	21.70	51.3		
Rainbow Lake	T	976	1,138	-14.2	427	11.04	88.4	2217	195
Sawridge 150G	R	59	62	-4.8	24	9.25	6.4	4771	394
Sawridge 150H	R	10	3	233.3	3	13.67	0.7	5057	420
Slave Lake	T	6,600	6,553	0.7	2,282	14.24	463.6	581	60
Sucker Creek 150A	R	549	471	16.6	170	67.84	8.1	3056	241
Swan Hills	T	1,807	2,030	-11.0	725	25.44	71.0	1498	152
Swan River 150E	R	307	303	1.3	95	41.36	7.4	3869	293
Tall Cree 173	R	173	183	-5.5	55	6.15	28.1	4319	338
Tall Cree 173A	R	183	190	-3.7	51	32.06	5.7	4274	331
Upper Hay River 212	R	347	338	2.7	120	14.10	24.6	3711	286
Utikoomak Lake 155	R	812	¶	...	239	30.30	26.8	2485	215
Utikoomak Lake 155A	R	121	¶	...	35	7.20	16.8	4493	358
Wabasca 166	R	74	42	76.2	19	84.82	0.9	4701	387
Wabasca 166A	R	510	488	4.5	134	6.32	80.7	3178	247
Wabasca 166B	R	161	54	198.1	43	25.50	6.3	4358	344
Wabasca 166C	R	182	187	-2.7	62	35.21	5.2	4280	333
Wabasca 166D	R	860	496	73.4	211	58.98	14.6	2398	205
Woodland Cree 226	R	417	316	32.0	123	130.96	3.2	3461	266
Cadotte Lake (Part of - Partie de 2)	UNP	132	316	-58.2	40	2.22	59.5		
Woodland Cree 228	R	97	0	...	28	38.25	2.5	4600	376
<b>Division No. 18</b>		<b>14,346</b>	<b>15,022</b>	<b>-4.5</b>	<b>5,358</b>	<b>33 520.02</b>	<b>0.4</b>	<b>258</b>	<b>18</b>
Fox Creek	T	2,337	2,321	0.7	864	7.63	306.4	1268	132
Grande Cache	T	3,828	4,441	-13.8	1,517	35.48	107.9	894	97
Greenview No. 16	MD	5,439	5,433	0.1	2,002	33 383.92	0.2	687	75
Debolt	UNP	124	116	6.9	63	2.81	44.2		
Sturgeon Lake 154	R	871	910	-4.3	244	85.97	10.1	2382	202
Sturgeon Lake 154A	R	15	11	36.4	6	2.44	6.1	5026	415
Valleyview	T	1,856	1,906	-2.6	725	4.57	405.8	1467	149

See symbols, endnotes and abbreviations at the end of the publication. – Voir signes conventionnels, notes de fin de document et abréviations à la fin de la publication.



**Table 5. Population and Dwelling Counts, for Census Divisions, Census Subdivisions (Municipalities) and Designated Places (1) (2), 2001 and 1996 Censuses – 100% Data**

**Tableau 5. Chiffres de population et des logements, divisions de recensement, subdivisions de recensement (municipalités) et localités désignées (1) (2), recensements de 2001 et de 1996 – données intégrales**

	CSD, DPL type – Genre de SDR ou de LD	Population			Total private dwellings, 2001 – Total des logements privés, 2001	Land area in square kilometres, 2001 – Superficie des terres en kilomètres carrés, 2001	Population density per square kilometre, 2001 – Densité de la population au kilomètre carré, 2001	CD/CSD population rank, 2001 – Rang des DR/SDR selon la population, 2001	
		2001	1996	% change – Variation en %				National	Prov./ Terr.
<b>Division No. 19</b>		<b>86,299</b>	<b>79,665</b>	<b>8.3</b>	<b>32,843</b>	<b>20 200.74</b>	<b>4.3</b>	<b>67</b>	<b>5</b>
Beaverlodge	T	2,110	1,997	5.7	865	5.58	378.3	1337	142
Berwyn	VL	546	606	-9.9	235	1.66	328.7	3067	243
Birch Hills County	MD	1,644	1,682 A	-2.3	636	2 856.03	0.6	1593	160
Donnelly	VL	377	375	0.5	169	1.35	279.9	3600	274
Duncan's 151A	R	121	104	16.3	43	17.16	7.1	4493	358
Fairview	T	3,150	3,316	-5.0	1,308	9.51	331.3	1031	112
Fairview No. 136	MD	1,806	1,829	-1.3	650	1 390.72	1.3	1499	153
Bluesky	UNP	189	197	-4.1	68	0.40	471.4		
Whitelaw	UNP	124	98	26.5	57	0.69	179.4		
Falher	T	1,109	1,149	-3.5	464	2.87	386.5	2038	180
Girouxville	VL	306	332	-7.8	142	0.58	530.6	3872	294
Grande Prairie	C	36,983	31,353 A	18.0	13,997	60.42	612.1	120	9
T & E Trailer Park	UNP	213	171	24.6	76	0.04	5 532.5		
Grande Prairie County No. 1	CM	15,638	13,537 A	15.5	5,597	5 570.02	2.8	258	17
Bezanson	UNP	81	72	12.5	42	1.17	69.3		
Clairmont Trailer Court	UNP	1,481	1,021	45.1	546	0.80	1 859.4		
Eldoes Trailer Park	UNP	158	190	-16.8	80	0.04	3 989.9		
Flyingshot Lake	UNP	192	95	102.1	65	7.89	24.3		
La Glace	UNP	213	200	6.5	90	0.82	258.7		
Riverview Pines Subdivision	UNP	96	96	0.0	33	0.93	102.8		
Swan City Trailer Court	UNP	154	157	-1.9	63	0.08	2 037.0		
Triple-L-Trailer Court	UNP	233	290	-19.7	90	0.10	2 429.6		
Valhalla Centre	UNP	52	48	8.3	25	1.34	38.9		
Grimshaw	T	2,435	2,661	-8.5	993	7.21	337.9	1229	128
Horse Lakes 152B	R	324	322	0.6	91	14.44	22.4	3802	290
Hythe	VL	582	712	-18.3	281	3.03	192.4	2968	236
McLennan	T	804	867	-7.3	326	3.58	224.8	2498	217
Peace No. 135	MD	1,496	1,562	-4.2	559	857.20	1.7	1702	168
Brownvale	UNP	106	118	-10.2	51	3.38	31.4		
Shaftsbury Settlement	UNP	115	100	15.0	42	11.88	9.7		
Peace River	T	6,240	6,536	-4.5	2,523	24.87	250.9	608	64
Rycroft	VL	609	667	-8.7	285	1.69	361.2	2906	231
Saddle Hills County	MD	2,566	2,724	-5.8	1,025	5 836.42	0.4	1195	127
Woking	UNP	87	80	8.8	38	0.56	155.2		
Sexsmith	T	1,653	1,481	11.6	562	3.42	482.7	1589	159
Smoky River No. 130	MD	2,379	2,491	-4.5	830	2 842.52	0.8	1251	131
Spirit River	T	1,100	1,112	-1.1	469	2.81	392.1	2045	181
Spirit River No. 133	MD	824	809	1.9	302	684.06	1.2	2459	214
Wembley	T	1,497	1,441	3.9	491	3.62	413.4	1700	166
<b>British Columbia – Colombie-Britannique †</b>		<b>3,907,738</b>	<b>3,724,500</b>	<b>4.9</b>	<b>1,643,969</b>	<b>926 492.48</b>	<b>4.2</b>		
<b>Alberni-Clayoquot Regional District</b>		<b>30,345</b>	<b>31,652</b>	<b>-4.1</b>	<b>13,603</b>	<b>6 630.46</b>	<b>4.6</b>	<b>170</b>	<b>21</b>
Ahahswinis 1	R	117	101	15.8	40	0.40	294.9	4515	446
Alberni 2	R	10	8	25.0	3	0.53	18.7	5057	607
Alberni-Clayoquot A	RDA	285	387 A	-26.4	318	1 658.08	0.2	3943	361
Bamfield	UNP	245	358 A	-31.6	177	4.75	51.5		
Alberni-Clayoquot B	RDA	502	511 A	-1.8	194	92.53	5.4	3206	320
Alberni-Clayoquot C	RDA	369	355 A	3.9	196	3 210.69	0.1	3631	342
Alberni-Clayoquot D	RDA	2,016	2,053 A	-1.8	954	1 403.97	1.4	1370	185
Sproat Lake	UNP	1,888	1,800 A	4.9	891	26.78	70.5		
Alberni-Clayoquot E	RDA	2,779	3,000 A	-7.4	1,156	22.00	126.3	1123	160
Cherry Creek (Part of - Partie de 2)	UNP	0	0 A	...	0	0.02	0.0		
Alberni-Clayoquot F	RDA	1,897	2,026 A	-6.4	807	186.60	10.2	1446	197
Cherry Creek (Part of - Partie de 2)	UNP	1,862	2,007 A	-7.2	793	18.08	103.0		
Anac̓la 12	R	84	91	-7.7	35	0.96	87.3	4666	474
Clakamucus 2	R	5	4	25.0	1	0.05	93.6	5117	638
Ełhlateese 2	R	21	27	-22.2	15	2.15	9.8	4984	583
Esowista 3	R	140	125	12.0	34	0.11	1 333.3	4439	431
Hesqiat 1	R	5	5	0.0	3	1.04	4.8	5117	638
Ittatsoo 1	R	208	191	8.9	64	0.73	283.7	4190	394
Keeshan 9	R	0	0	...	0	1.31	0.0	5185	683
Kłehkoot 2	R	10	9	11.1	6	1.15	8.7	5057	607
Macoah 1	R	10	13	-23.1	10	0.46	21.8	5057	607
Marktosis 15	R	557	480	16.0	150	1.01	552.6	3032	312
Numukamis 1	R	5	4	25.0	3	4.36	1.1	5117	638
Openit 27	R	0	0	...	0	0.22	0.0	5185	683
Opitsat 1	R	148	151	-2.0	38	0.76	194.3	4412	429

See symbols, endnotes and abbreviations at the end of the publication. – Voir signes conventionnels, notes de fin de document et abréviations à la fin de la publication.

**Table 5. Population and Dwelling Counts, for Census Divisions, Census Subdivisions (Municipalities) and Designated Places (1) (2), 2001 and 1996 Censuses – 100% Data**

**Tableau 5. Chiffres de population et des logements, divisions de recensement, subdivisions de recensement (municipalités) et localités désignées (1) (2), recensements de 2001 et de 1996 – données intégrales**

	CSD, DPL type – Genre de SDR ou de LD	Population			Total private dwellings, 2001 – Total des logements privés, 2001	Land area in square kilometres, 2001 – Superficie des terres en kilomètres carrés, 2001	Population density per square kilometre, 2001 – Densité de la population au kilomètre carré, 2001	CD/CSD population rank, 2001 – Rang des DR/SDR selon la population, 2001	
		2001	1996	% change – Variation en %				National	Prov./ Terr.
Port Alberni	C	17,743	18,782 A	-5.5	7,985	19.87	892.8	226	34
Refuge Cove 6	R	77	91	-15.4	39	0.09	827.1	4689	482
Sachsa 4	R	10	7	42.9	3	0.09	115.5	5057	607
Stuart Bay 6	R	0	0	...	0	0.30	0.0	5185	683
Tofino	DM	1,466	1,170	25.3	721	10.64	137.8	1726	227
Tsahaheh 1	R	322	403	-20.1	123	3.79	84.9	3810	354
Ucluelet	DM	1,559	1,658	-6.0	705	6.55	238.2	1646	222
<b>Bulkley-Nechako Regional District</b>		<b>40,856</b>	<b>41,642</b>	<b>-1.9</b>	<b>16,896</b>	<b>73 419.01</b>	<b>0.6</b>	<b>133</b>	<b>18</b>
Babine 6	R	77	128	-39.8	36	2.20	34.9	4689	482
Babine 25	R	86	116	-25.9	42	0.58	148.6	4651	472
Bihl' k'a 18	R	0	0	...	0	0.36	0.0	5185	683
Bihlk'a 6	R	0	0	...	0	0.11	0.0	5185	683
Binche 2 (Pinchie 2)	R	115	101	13.9	42	3.84	29.9	4522	448
Bulkley-Nechako A	RDA	5,696	5,573 A	2.2	2,135	3 691.07	1.5	662	84
Evelyn	UNP	88	23 A	282.6	33	2.20	40.0		
Bulkley-Nechako B	RDA	2,277	2,300 A	-1.0	899	3 628.36	0.6	1277	174
Decker Lake	UNP	228	228 A	0.0	82	1.62	141.0		
Tintagle	UNP	209	144 A	45.1	70	4.40	47.5		
Bulkley-Nechako C	RDA	1,688	1,706 A	-1.1	734	25 664.49	0.1	1574	216
Bulkley-Nechako D	RDA	1,715	1,796 A	-4.5	918	4 383.25	0.4	1551	214
Fort Fraser	UNP	308	377 A	-18.3	153	2.46	125.0		
Bulkley-Nechako E	RDA	1,750	1,715 A	2.0	921	15 913.01	0.1	1533	211
Southbank	UNP	122	159 A	-23.3	54	3.01	40.6		
Bulkley-Nechako F	RDA	3,384	3,389 A	-0.1	1,414	5 372.18	0.6	987	140
Bulkley-Nechako G	RDA	1,099	926 A	18.7	550	14 445.60	0.1	2047	257
Topley	UNP	116	165 A	-29.7	48	0.74	157.3		
Burns Lake	VL	1,942	1,793	8.3	788	7.11	273.0	1419	195
Burns Lake 18	R	40	35	14.3	15	0.62	64.7	4875	541
Cheslatta 1	R	69	87	-20.7	27	11.36	6.1	4724	493
Duncan Lake 2	R	23	19	21.1	7	0.65	35.4	4976	576
Dzitline Lee 9	R	38	33	15.2	10	4.96	7.7	4892	545
Fort St. James	DM	1,927	2,046	-5.8	765	22.11	87.2	1426	196
Francois Lake 7	R	15	17	-11.8	3	1.29	11.7	5026	598
Fraser Lake	VL	1,268	1,344	-5.7	546	3.90	325.5	1874	244
Granisle	VL	353	446	-20.9	317	40.21	8.8	3699	348
Houston	DM	3,577	3,934	-9.1	1,509	72.83	49.1	950	133
Isaac (Gale Lake) 8	R	0	0	...	1	0.74	0.0	5185	683
Jean Baptiste 28	R	5	2	150.0	4	1.63	3.1	5117	638
Kuz Che 5	R	0	0	...	0	2.35	0.0	5185	683
Laketown 3	R	26	8	225.0	15	2.51	10.4	4955	569
Maxan Lake 4	R	0	0	...	1	0.56	0.0	5185	683
Nak'azdli (Necoslie 1)	R	469	511	-8.2	146	3.10	151.1	3293	324
Nautley (Fort Fraser) 1	R	200	209	-4.3	103	4.53	44.2	4213	397
North Tacla Lake 7	R	140	189	-25.9	74	1.96	71.6	4439	431
North Tacla Lake 7A	R	40	44	-9.1	16	0.38	105.8	4875	541
Omineca 1	R	10	11	-9.1	2	0.58	17.3	5057	607
Palling 1	R	24	45	-46.7	18	1.14	21.0	4969	572
Seaspunkut 4	R	21	26	-19.2	7	2.32	9.0	4984	583
Skins Lake 16A	R	0	8	-100.0	1	0.61	0.0	5185	683
Skins Lake 16B	R	23	14	64.3	4	0.68	34.1	4976	576
Smithers	T	5,414	5,624	-3.7	2,195	15.54	348.3	688	86
Sowchea 3	R	0	6	-100.0	0	1.08	0.0	5185	683
Stellaquo (Stella) 1	R	172	166	3.6	60	8.47	20.3	4320	410
Stony Creek 1	R	413	382	8.1	144	25.93	15.9	3479	333
Tache 1	R	307	417	-26.4	96	9.07	33.8	3869	358
Tacla Lake (Ferry Landing) 9	R	0	20	-100.0	8	0.07	0.0	5185	683
Tatla West 11	R	0	0	...	1	0.39	0.0	5185	683
Tatla't East 2	R	0	6	-100.0	1	0.64	0.0	5185	683
Telkwa	VL	1,371	1,200 A	14.3	479	6.52	210.3	1785	234
Tsay Cho 4	R	0	0	...	0	0.42	0.0	5185	683
Uncha Lake 13A	R	5	8	-37.5	4	0.51	9.8	5117	638
Vanderhoof	DM	4,390	4,401	-0.2	1,663	54.86	80.0	803	111
Williams Prairie Meadow 1A	R	23	24	-4.2	7	0.69	33.3	4976	576
Woyenne 27	R	593	695	-14.7	147	0.16	3 674.1	2946	306
Ye Koo Che 3	R	71	122	-41.8	21	1.48	47.9	4709	490

See symbols, endnotes and abbreviations at the end of the publication. – Voir signes conventionnels, notes de fin de document et abréviations à la fin de la publication.



**Table 5. Population and Dwelling Counts, for Census Divisions, Census Subdivisions (Municipalities) and Designated Places (1) (2), 2001 and 1996 Censuses – 100% Data**

**Tableau 5. Chiffres de population et des logements, divisions de recensement, subdivisions de recensement (municipalités) et localités désignées (1) (2), recensements de 2001 et de 1996 – données intégrales**

	CSD, DFL type – Genre de SDR ou de LD	Population			Total private dwellings, 2001 – Total des logements privés, 2001	Land area in square kilometres, 2001 – Superficie des terres en kilomètres carrés, 2001	Population density per square kilometre, 2001 – Densité de la population au kilomètre carré, 2001	CD/CSD population rank, 2001 – Rang des DR/SDR selon la population, 2001	
		2001	1996	% change – Variation en %				National	Prov./ Terr.
<b>Capital Regional District †</b>		<b>325,754</b>	<b>317,989</b>	<b>2.4</b>	<b>151,461</b>	<b>2 341.11</b>	<b>139.1</b>	<b>21</b>	<b>2</b>
Becher Bay 1	R	159	93	71.0	116	2.67	59.5	4372	420
Capital F	RDA	9,279	9,249 A	0.3	4,913	182.27	50.9	428	57
Saltspring Island Trust Area (Part of - Partie de 8)	IST	9,279	9,249 A	0.3	4,913	182.27	50.9		
Capital G	RDA	4,307	4,156 A	3.6	4,397	187.41	23.0	810	113
Galiano Island Trust Area	IST	1,071	1,025 A	4.5	1,088	60.10	17.8		
Mayne Island Trust Area	IST	880	890 A	-1.1	1,095	22.27	39.5		
North Pender Island Trust Area	IST	1,776	1,695 A	4.8	1,526	50.84	34.9		
Saltspring Island Trust Area (Part of - Partie de 8)	IST	102	17 A	500.0	173	9.91	10.3		
Saturna Island Trust Area	IST	319	292 A	9.2	349	35.27	9.0		
South Pender Island Trust Area	IST	159	162 A	-1.9	166	9.03	17.6		
Capital H (Part 1)	RDA	3,801	3,568 A	6.5	1,841	229.53	16.6	904	128
Saltspring Island Trust Area (Part of - Partie de 8)	IST	0	0 A	...	0	0.00	0.0		
Capital H (Part 2)	RDA	161	207 A	-22.2	126	1 272.71	0.1	4358	418
Central Saanich	DM	15,348	14,611	5.0	6,047	41.39	370.8	261	38
Cole Bay 3	R	257	256	0.4	70	2.82	91.1	4030	372
Colwood	C	13,745	13,848	-0.7	4,966	17.76	773.8	291	43
East Saanich 2	R	1,429	1,470	-2.8	663	2.61	548.4	1753	230
Esquimalt	DM	16,127	16,151	-0.1	7,847	7.04	2 289.6	247	35
Esquimalt ¶	R	¶	¶	¶	¶	0.23	¶		
Galiano Island 9	R	0	2	-100.0	0	0.29	0.0	5185	683
Gordon River 2	R	105	88	19.3	40	0.91	114.8	4566	454
Highlands	DM	1,674	1,423	17.6	620	37.87	44.2	1579	217
Saltspring Island Trust Area (Part of - Partie de 8)	IST	0	0 A	...	0	0.01	0.0		
Langford	DM	18,840	17,515 A	7.6	7,215	39.36	478.6	208	29
Saltspring Island Trust Area (Part of - Partie de 8)	IST	0	83 A	-100.0	0	0.00	0.0		
Mayne Island 6	R	0	0	...	0	1.34	0.0	5185	683
Metchosin	DM	4,857	4,709	3.1	1,744	71.32	68.1	747	95
New Songhees 1A	R	1,874	1,774	5.6	883	0.70	2 677.5	1461	199
North Saanich	DM	10,436	10,411	0.2	4,279	37.14	281.0	387	51
Oak Bay	DM	17,798	17,865	-0.4	8,084	10.38	1 715.3	224	33
Pacheena 1	R	0	0	...	0	0.83	0.0	5185	683
Saanich	DM	103,654	101,388	2.2	42,905	103.43	1 002.2	40	7
Sidney	T	10,929	10,701	2.1	5,278	5.04	2 167.2	366	48
Sooke	DM	8,735	8,436 A	3.5	3,640	48.76	179.2	459	61
South Saanich 1	R	586	¶	...	167	2.03	289.3	2959	307
T'Sou-ke 1 (Sooke 1)	R	81	81	0.0	33	0.27	298.5	4676	479
T'Sou-ke 2 (Sooke 2)	R	76	42	81.0	30	0.52	146.4	4695	486
Union Bay 4	R	100	¶	...	32	0.30	330.3	4587	457
Victoria	C	74,125	73,504	0.8	42,359	19.68	3 765.6	58	13
View Royal	T	7,271	6,441	12.9	3,166	14.48	502.0	534	68
<b>Cariboo Regional District</b>		<b>65,659</b>	<b>66,475</b>	<b>-1.2</b>	<b>30,048</b>	<b>80 625.97</b>	<b>0.8</b>	<b>88</b>	<b>12</b>
Agats Meadow 8	R	5	0	...	2	1.21	4.1	5117	638
Alexandria 1	R	10	8	25.0	2	1.38	7.3	5057	607
Alexandria 1A	R	0	0	...	0	0.99	0.0	5185	683
Alexandria 3	R	0	5	-100.0	0	4.95	0.0	5185	683
Alexandria 3A	R	26	4	550.0	12	1.35	19.2	4955	569
Alexis Creek 6	R	0	0	...	1	0.92	0.0	5185	683
Alexis Creek 14	R	0	8	-100.0	0	1.69	0.0	5185	683
Alexis Creek 16	R	0	0	...	0	0.34	0.0	5185	683
Alexis Creek 17	R	0	0	...	0	1.97	0.0	5185	683
Alexis Creek 21	R	0	2	-100.0	1	3.61	0.0	5185	683
Alexis Creek 24	R	0	0	...	0	0.74	0.0	5185	683
Alexis Creek 25	R	0	0	...	0	0.33	0.0	5185	683
Alexis Creek 34	R	0	2	-100.0	0	1.32	0.0	5185	683
Alkali Lake 1	R	396	350	13.1	114	2.53	156.2	3528	336
Alkali Lake 4A	R	5	0 A	...	2	1.42	3.5	5117	638
Anahim's Flat 1	R	386	¶	...	122	38.90	9.9	3557	340
Anahim's Meadow 2	R	15	¶	...	10	2.69	5.6	5026	598
Anahim's Meadow 2A	R	0	¶	...	0	1.57	0.0	5185	683
Andy Cahoose Meadow 16	R	0	0	...	1	2.67	0.0	5185	683
Baezaeko River 25	R	0	0	...	0	0.66	0.0	5185	683
Baezaeko River 26	R	0	0	...	0	0.64	0.0	5185	683

See symbols, endnotes and abbreviations at the end of the publication. – Voir signes conventionnels, notes de fin de document et abréviations à la fin de la publication.

**Table 5. Population and Dwelling Counts, for Census Divisions, Census Subdivisions (Municipalities) and Designated Places (1) (2), 2001 and 1996 Censuses – 100% Data**

**Tableau 5. Chiffres de population et des logements, divisions de recensement, subdivisions de recensement (municipalités) et localités désignées (1) (2), recensements de 2001 et de 1996 – données intégrales**

	CSD, DPL type – Genre de SDR ou de LD	Population			Total private dwellings, 2001 – Total des logements privés, 2001	Land area in square kilometres, 2001 – Superficie des terres en kilomètres carrés, 2001	Population density per square kilometre, 2001 – Densité de la population au kilomètre carré, 2001	CD/CSD population rank, 2001 – Rang des DR/SDR selon la population, 2001	
		2001	1996	% change – Variation en %				National	Prov./ Terr.
Baptiste Meadow 2	R	5	0	...	1	2.07	2.4	5117	638
Betty Creek 18	R	0	1	-100.0	0	1.29	0.0	5185	683
Blackwater Meadow 11	R	0	2	-100.0	0	0.66	0.0	5185	683
Cahoose 8	R	0	0	...	0	2.72	0.0	5185	683
Cahoose 10	R	0	6	-100.0	0	3.98	0.0	5185	683
Cahoose 12	R	0	1	-100.0	1	0.68	0.0	5185	683
Canim Lake 1	R	232	231	0.4	71	18.22	12.7	4111	383
Canim Lake 2	R	15	17	-11.8	5	0.65	23.2	5026	598
Canim Lake 4	R	0	2	-100.0	1	0.12	0.0	5185	683
Canoe Creek 3	R	0	0	...	0	27.68	0.0	5185	683
Cariboo A	RDA	6,428	6,561 A	-2.0	2,481	783.54	8.2	592	77
Kersley	UNP	396	371 A	6.7	147	4.26	93.0		
Cariboo B	RDA	4,338	4,432 A	-2.1	1,727	1 419.75	3.1	808	112
Barlow Creek (Part of - Partie de 2)	UNP	10	2 A	400.0	5	0.61	16.5		
Cariboo C	RDA	1,323	1,393 A	-5.0	613	7 392.12	0.2	1819	240
Barlow Creek (Part of - Partie de 2)	UNP	653	693 A	-5.8	261	12.68	51.5		
Cariboo D	RDA	3,294	3,450 A	-4.5	1,406	851.84	3.9	1005	143
Commodore Heights	UNP	725	599 A	21.0	279	6.99	103.7		
Fox Mountain (Part of - Partie de 2)	UNP	442	400 A	10.5	148	15.29	28.9		
McLeese Lake	UNP	261	261 A	0.0	142	7.62	34.2		
North Lakeside (Part of - Partie de 2)	UNP	79	102 A	-22.5	35	0.41	192.9		
Pine Valley	UNP	210	152 A	38.2	74	1.40	149.7		
Wildwood	UNP	675	827 A	-18.4	253	3.73	181.2		
Cariboo E	RDA	4,668	4,872 A	-4.2	1,805	1 743.76	2.7	770	100
Chilcotin Road Area	UNP	737	774 A	-4.8	291	2.81	262.4		
Dog Creek Road Area	UNP	1,739	1,001 A	73.7	657	8.55	203.4		
Esler Subdivision	UNP	268	265 A	1.1	101	3.90	68.8		
South Lakeside (Part of - Partie de 2)	UNP	348	338 A	3.0	124	1.75	199.1		
Cariboo F	RDA	4,963	4,627 A	7.3	2,266	9 779.98	0.5	732	92
150 Mile House	UNP	1,142	848 A	34.7	398	25.52	44.8		
Big Lake	UNP	337	99 A	240.4	150	42.33	8.0		
Fox Mountain (Part of - Partie de 2)	UNP	81	62 A	30.6	35	6.16	13.1		
Horsefly	UNP	238	168 A	41.7	94	8.34	28.5		
North Lakeside (Part of - Partie de 2)	UNP	208	183 A	13.7	76	3.09	67.3		
Cariboo G	RDA	5,001	5,130 A	-2.5	2,546	2 678.83	1.9	726	90
103 Mile	UNP	523	572 A	-8.6	239	2.76	189.4		
Lac la Hache	UNP	396	324 A	22.2	200	4.62	85.7		
Mile 108 Recreational Ranch	UNP	2,441	2,460 A	-0.8	1,049	20.92	116.7		
Cariboo H	RDA	1,844	2,135 A	-13.6	1,163	2 710.98	0.7	1476	201
Forest Grove	UNP	371	398 A	-6.8	164	16.94	21.9		
Gateway/Bufalo Creek	UNP	701	663 A	5.7	307	56.54	12.4		
Cariboo I	RDA	1,773	1,726 A	2.7	758	11 943.24	0.1	1523	209
Cariboo J	RDA	880	872 A	0.9	700	25 949.77	0.0	2368	274
Anahim Lake	UNP	163	137 A	19.0	84	6.58	24.8		
Cariboo K	RDA	674	841 A	-19.9	305	13 646.28	0.0	2766	296
Alexis Creek	UNP	162	189 A	-14.3	85	2.11	76.8		
Cariboo L	RDA	4,244	4,395 A	-3.4	3,186	1 161.16	3.7	820	116
Anderson Subdivision	UNP	304	187 A	62.6	140	1.45	209.6		
Imperial Ranchettes	UNP	453	286 A	58.4	182	3.30	137.3		
Lone Butte	UNP	266	195 A	36.4	105	16.56	16.1		
Casimiel Meadows 15A	R	0	0	...	0	0.71	0.0	5185	683
Charley Boy's Meadow 3	R	5	2	150.0	2	4.68	1.1	5117	638
Chilco Lake 1	R	10	17	-41.2	4	0.97	10.3	5057	607
Chilco Lake 1A	R	52	67	-22.4	19	6.72	7.7	4799	519
Coglistiko River 29	R	5	2	150.0	2	0.58	8.6	5117	638
Deep Creek 2	R	120	106	13.2	34	16.94	7.1	4499	442
Dog Creek 1	R	100	88	13.6	33	1.40	71.5	4587	457
Dog Creek 2	R	44	28	57.1	11	2.18	20.2	4857	537
Euchinico Creek 17	R	0	0	...	0	3.80	0.0	5185	683
Fishtrap 19	R	29	0 A	...	11	0.25	115.4	4943	561
Garden 2	R	5	4	25.0	2	0.91	5.5	5117	638
Garden 2A	R	5	9	-44.4	1	0.65	7.7	5117	638
Johny Sticks 2	R	15	37	-59.5	5	3.20	4.7	5026	598
Kluskus 1	R	52	52	0.0	14	4.44	11.7	4799	519
Kushya Creek 7	R	0	0	...	4	0.79	0.0	5185	683
Little Springs 8	R	10	0 A	...	4	1.95	5.1	5057	607
Little Springs 18	R	16	0 A	...	3	2.79	5.7	5020	596
Lohbiee 3	R	77	58	32.8	24	2.33	33.1	4689	482

See symbols, endnotes and abbreviations at the end of the publication. – Voir signes conventionnels, notes de fin de document et abréviations à la fin de la publication.



**Table 5. Population and Dwelling Counts, for Census Divisions, Census Subdivisions (Municipalities) and Designated Places (1) (2), 2001 and 1996 Censuses – 100% Data**

**Tableau 5. Chiffres de population et des logements, divisions de recensement, subdivisions de recensement (municipalités) et localités désignées (1) (2), recensements de 2001 et de 1996 – données intégrales**

	CSD, DPL type – Genre de SDR ou de LD	Population			Total private dwellings, 2001 – Total des logements privés, 2001	Land area in square kilometres, 2001 – Superficie des terres en kilomètres carrés, 2001	Population density per square kilometre, 2001 – Densité de la population au kilomètre carré, 2001	CD/CSD population rank, 2001 – Rang des DR/SDR selon la population, 2001	
		2001	1996	% change – Variation en %				National	Prov./ Terr.
Louis Squinas Ranch 14	R	5	0	...	1	3.55	1.4	5117	638
Nazco 20	R	119	95	25.3	32	4.88	24.4	4506	443
One Hundred Mile House	DM	1,739	1,850	-6.0	897	51.34	33.9	1536	212
Puntzi Lake 2	R	0	2	-100.0	1	0.23	0.0	5185	683
Quesnel	C	10,044	10,532 A	-4.6	4,408	35.34	284.2	398	55
Quesnel 1	R	53	1	...	20	5.41	9.8	4794	516
Redstone Flat 1	R	185	190	-2.6	64	3.22	57.4	4266	402
Salmon River Meadow 7	R	0	2	-100.0	4	1.00	0.0	5185	683
Sandy Harry 4	R	0	13	-100.0	1	1.87	0.0	5185	683
Seymour Meadows 19	R	0	0	...	0	1.60	0.0	5185	683
Soda Creek 1	R	55	59	-6.8	17	4.49	12.2	4783	514
Squinas 2	R	319	198	61.1	101	4.06	78.6	3826	356
Stone 1	R	238	225	5.8	59	15.64	15.2	4088	376
Sundayman's Meadow 3	R	0	0	...	8	0.49	0.0	5185	683
Swan Lake 3	R	10	0 A	...	3	0.83	12.0	5057	607
Tanakut 4	R	21	20	5.0	7	1.47	14.3	4984	583
Tatelkus Lake 28	R	0	0	...	1	1.38	0.0	5185	683
Thomas Squinas Ranch 2A	R	10	3	233.3	6	2.63	3.8	5057	607
Toby's Meadow 4	R	0	0	...	1	0.69	0.0	5185	683
Toosey 1	R	100	75	33.3	35	22.66	4.4	4587	457
Towdystan Lake 3	R	10	9	11.1	4	2.67	3.8	5057	607
Trout Lake Alec 16	R	20	15	33.3	4	0.97	20.7	4993	588
Tsunnia Lake 5	R	0	0	...	0	0.05	0.0	5185	683
Tzetzzi Lake 11	R	0	5	-100.0	0	0.74	0.0	5185	683
Ulkatcho 13	R	0	23	-100.0	1	2.03	0.0	5185	683
Wells	DM	235	249 A	-5.6	175	159.15	1.5	4098	381
Williams Lake	C	11,153	11,235 A	-0.7	4,629	33.03	337.7	357	47
Williams Lake 1	R	273	127	115.0	91	18.00	15.2	3976	365
South Lakeside (Part of - Partie de 2)	UNP	0	0 A	...	0	0.66	0.0		
Windy Mouth 7	R	0	5	-100.0	3	0.08	0.0	5185	683
<b>Central Coast Regional District</b>		<b>3,781</b>	<b>3,921</b>	<b>-3.6</b>	<b>1,556</b>	<b>24 559.50</b>	<b>0.2</b>	<b>287</b>	<b>27</b>
Bella Bella 1	R	1,253	1,211	3.5	414	6.28	199.5	1888	245
Bella Coola 1	R	909	873	4.1	271	14.94	60.9	2308	271
Central Coast A	RDA	143	244 A	-41.4	131	19 880.02	0.0	4429	430
Central Coast C	RDA	697	883 A	-21.1	362	3 987.49	0.2	2710	291
Hagensborg (Part of - Partie de 2)	UNP	76	136 A	-44.1	32	2.46	30.9		
Central Coast D	RDA	516	439 A	17.5	236	304.14	1.7	3159	317
Hagensborg (Part of - Partie de 2)	UNP	203	142 A	43.0	99	4.48	45.3		
Central Coast E	RDA	167	205 A	-18.5	95	360.18	0.5	4340	414
Bella Coola	UNP	167	180 A	-7.2	94	2.16	77.3		
Katit 1	R	96	66	45.5	47	6.46	14.9	4607	464
<b>Central Kootenay Regional District</b>		<b>57,019</b>	<b>58,099</b>	<b>-1.9</b>	<b>27,089</b>	<b>22 130.71</b>	<b>2.6</b>	<b>102</b>	<b>13</b>
Castlegar	C	7,002	7,030 A	-0.4	3,032	18.00	389.0	551	72
Ootischenia (Part of - Partie de 2)	UNP	0	3 A	-100.0	2	1.49	0.0		
Central Kootenay A	RDA	2,125	2,617 A	-18.8	1,465	1 704.10	1.2	1332	181
Crawford Bay	UNP	328	270 A	21.5	162	13.96	23.5		
Riondel	UNP	306	283 A	8.1	188	0.89	344.3		
Wynndel (Part of - Partie de 2)	UNP	571	599 A	-4.7	270	5.18	110.3		
Central Kootenay B	RDA	4,658	4,723 A	-1.4	1,930	1 625.92	2.9	772	101
Kitchener	UNP	264	273 A	-3.3	111	7.09	37.2		
Yahk	UNP	168	212 A	-20.8	89	5.73	29.3		
Central Kootenay C	RDA	1,371	1,015 A	35.1	612	728.29	1.9	1785	234
Wynndel (Part of - Partie de 2)	UNP	20	41 A	-51.2	10	0.69	29.0		
Central Kootenay D	RDA	1,500	1,596 A	-6.0	895	5 788.48	0.3	1694	225
Ainsworth	UNP	50	52 A	-3.8	33	0.62	81.3		
Central Kootenay E	RDA	3,531	3,533 A	-0.1	1,784	813.88	4.3	955	134
Balfour	UNP	445	428 A	4.0	278	3.99	111.5		
Harrop/Procter	UNP	619	650 A	-4.8	327	20.84	29.7		
Central Kootenay F	RDA	3,907	3,854 A	1.4	1,616	402.97	9.7	877	122
Bonnington	UNP	412	355 A	16.1	148	2.57	160.4		
Six Mile	UNP	1,120	1,039 A	7.8	445	3.40	328.9		
Taghum	UNP	205	188 A	9.0	79	1.60	128.2		
Central Kootenay G	RDA	1,354	1,573 A	-13.9	644	1 510.61	0.9	1797	237
Ymir	UNP	227	218 A	4.1	103	1.19	191.5		
Central Kootenay H	RDA	4,482	4,460 A	0.5	2,254	3 296.40	1.4	789	108
Winlaw	UNP	273	300 A	-9.0	141	4.49	60.9		

See symbols, endnotes and abbreviations at the end of the publication. – Voir signes conventionnels, notes de fin de document et abréviations à la fin de la publication.

**Table 5. Population and Dwelling Counts, for Census Divisions, Census Subdivisions (Municipalities) and Designated Places (1) (2), 2001 and 1996 Censuses – 100% Data**

**Tableau 5. Chiffres de population et des logements, divisions de recensement, subdivisions de recensement (municipalités) et localités désignées (1) (2), recensements de 2001 et de 1996 – données intégrales**

	CSD, DPL type – Genre de SDR ou de LD	Population			Total private dwellings, 2001 – Total des logements privés, 2001	Land area in square kilometres, 2001 – Superficie des terres en kilomètres carrés, 2001	Population density per square kilometre, 2001 – Densité de la population au kilomètre carré, 2001	CD/CSD population rank, 2001 – Rang des DR/SDR selon la population, 2001	
		2001	1996	% change – Variation en %				National	Prov./ Terr.
Central Kootenay I	RDA	2,436	2,507 A	-2.8	1,084	109.72	22.2	1227	170
Brilliant	UNP	146	103 A	41.7	70	0.93	156.2		
Glade	UNP	259	297 A	-12.8	124	3.12	83.1		
Shoreacres	UNP	288	313 A	-8.0	130	1.70	169.5		
Central Kootenay J	RDA	3,513	3,524 A	-0.3	1,613	1 702.93	2.1	962	136
Blueberry	UNP	568	583 A	-2.6	233	0.92	617.5		
Ootischenia (Part of - Partie de 2)	UNP	850	857 A	-0.8	373	8.30	102.4		
Robson/Raspberry	UNP	1,599	1,654 A	-3.3	704	7.65	209.1		
Central Kootenay K	RDA	1,979	1,997 A	-0.9	982	4 391.03	0.5	1400	190
Burton	UNP	167	163 A	2.5	89	2.80	59.7		
Edgewood	UNP	160	136 A	17.6	90	2.77	57.7		
Fauquier	UNP	219	213 A	2.8	104	4.80	45.6		
Creston	T	4,795	4,816	-0.4	2,354	8.48	565.2	759	97
Creston 1	R	122	113	8.0	51	7.78	15.7	4492	441
Kaslo	VL	1,032	1,063	-2.9	515	2.80	368.4	2137	262
Nakusp	VL	1,698	1,736	-2.2	779	7.42	229.0	1568	215
Nelson	C	9,298	9,585	-3.0	4,368	7.27	1 278.9	427	56
New Denver	VL	538	579	-7.1	317	1.07	501.6	3079	314
Salmo	VL	1,120	1,202	-6.8	498	2.38	471.1	2028	256
Silverton	VL	222	241	-7.9	134	0.44	499.1	4149	388
Slocan	VL	336	335	0.3	162	0.75	448.7	3756	352
<b>Central Okanagan Regional District</b>		<b>147,739</b>	<b>136,541</b>	<b>8.2</b>	<b>62,675</b>	<b>2 904.00</b>	<b>50.9</b>	<b>33</b>	<b>4</b>
Central Okanagan G	RDA	10,066	9,264 A	8.7	4,050	981.68	10.3	397	54
Lakeview	UNP	8,730	8,168 A	6.9	3,160	38.30	227.9		
Westbank (Part of - Partie de 2)	UNP	0	4 A	-100.0	1	16.53	0.0		
Central Okanagan H	RDA	15,935	13,637 A	16.9	6,045	316.47	50.4	253	37
Westbank (Part of - Partie de 2)	UNP	15,700	12,443 A	26.2	5,948	53.50	293.4		
Central Okanagan I	RDA	3,672	3,446 A	6.6	1,385	1 244.59	3.0	927	130
Ellison	UNP	2,605	2,380 A	9.5	986	37.56	69.4		
Duck Lake 7	R	1,979	1,892	4.6	1,164	1.97	1 002.1	1400	190
Kelowna	C	96,288	89,442	7.7	41,604	211.22	455.9	44	9
Lake Country	DM	9,267	9,007	2.9	3,718	122.16	75.9	429	58
Peachland	DM	4,654	4,524	2.9	2,073	15.99	291.0	774	103
Tsinstikeptum 9	R	5,022	4,545	10.5	2,291	6.57	763.9	725	89
Tsinstikeptum 10	R	856	784	9.2	345	3.33	256.8	2407	275
<b>Columbia-Shuswap Regional District</b>		<b>48,219</b>	<b>48,116</b>	<b>0.2</b>	<b>24,726</b>	<b>29 003.30</b>	<b>1.7</b>	<b>115</b>	<b>16</b>
Chum Creek 2	R	83	72	15.3	40	2.77	29.9	4669	476
Columbia-Shuswap A	RDA	3,135	3,305 A	-5.1	1,446	13 514.74	0.2	1034	148
Columbia-Shuswap B	RDA	625	655 A	-4.6	388	9 787.58	0.1	2867	302
Columbia-Shuswap C	RDA	6,762	6,274 A	7.8	4,120	506.36	13.4	571	74
Blind Bay	UNP	2,464	2,081 A	18.4	1,266	19.36	127.3		
Canoe Point	UNP	62	64 A	-3.1	149	9.19	6.7		
Eagle Bay	UNP	423	432 A	-2.1	434	32.90	12.9		
Notch Hill	UNP	452	372 A	21.5	215	37.11	12.2		
Sorrento	UNP	1,197	1,136 A	5.4	781	11.78	101.6		
Sunnybrae	UNP	631	603 A	4.6	367	11.48	55.0		
Tappen	UNP	788	292 A	169.9	351	26.39	29.9		
White Lake	UNP	571	451 A	26.6	287	17.82	32.1		
Columbia-Shuswap D	RDA	3,904	3,904 A	0.0	1,611	694.52	5.6	879	124
Cedar Hill/Glenemma	UNP	510	398 A	28.1	231	39.44	12.9		
Deep Creek	UNP	585	560 A	4.5	244	42.55	13.7		
Falkland	UNP	747	372 A	100.8	341	27.91	26.8		
Ranchero	UNP	960	987 A	-2.7	358	19.27	49.8		
Silver Creek	UNP	1,062	1,015 A	4.6	399	37.35	28.4		
Columbia-Shuswap E	RDA	1,491	1,551 A	-3.9	1,004	1 541.75	1.0	1707	226
Malakwa	UNP	649	611 A	6.2	269	29.76	21.8		
Solsqua	UNP	347	348 A	-0.3	154	13.99	24.8		
Swansea Point	UNP	267	291 A	-8.2	261	1.54	173.0		
Columbia-Shuswap F	RDA	2,126	2,128 A	-0.1	2,619	2 662.30	0.8	1331	180
Anglemont	UNP	385	355 A	8.5	461	5.83	66.0		
Celista	UNP	461	448 A	2.9	378	26.41	17.5		
Lee Creek	UNP	366	264 A	38.6	194	6.61	55.4		
Magna Bay	UNP	205	191 A	7.3	297	12.08	17.0		
Scotch Creek	UNP	527	557 A	-5.4	858	12.22	43.1		
Seymour Arm	UNP	78	97 A	-19.6	204	26.42	3.0		
Golden	T	4,020	3,968	1.3	1,644	11.02	364.6	858	121
Hustalen 1	R	26	53	-50.9	42	8.91	2.9	4955	569

See symbols, endnotes and abbreviations at the end of the publication. – Voir signes conventionnels, notes de fin de document et abréviations à la fin de la publication.



**Table 5. Population and Dwelling Counts, for Census Divisions, Census Subdivisions (Municipalities) and Designated Places (1) (2), 2001 and 1996 Censuses – 100% Data**

**Tableau 5. Chiffres de population et des logements, divisions de recensement, subdivisions de recensement (municipalités) et localités désignées (1) (2), recensements de 2001 et de 1996 – données intégrales**

	CSD, DPL type – Genre de SDR ou de LD	Population			Total private dwellings, 2001 – Total des logements privés, 2001	Land area in square kilometres, 2001 – Superficie des terres en kilomètres carrés, 2001	Population density per square kilometre, 2001 – Densité de la population au kilomètre carré, 2001	CD/CSD population rank, 2001 – Rang des DR/SDR selon la population, 2001	
		2001	1996	% change – Variation en %				National	Prov./ Terr.
North Bay 5	R	51	105	-51.4	28	3.66	14.0	4805	522
Okanagan (Part) 1	R	95	67	41.8	34	17.79	5.3	4610	465
Quaaout 1	R	230	209	10.0	198	17.08	13.5	4119	384
Revelstoke	C	7,500	8,047	-6.8	3,296	30.72	244.1	523	67
Salmon Arm	DM	15,210	14,664	3.7	6,503	155.38	97.9	263	39
Salmon River 1	R	34	62	-45.2	14	16.16	2.1	4919	554
Scotch Creek 4	R	29	30	-3.3	66	7.94	3.7	4943	561
Sicamous	DM	2,720	2,827	-3.8	1,599	14.39	189.1	1146	162
Switsemalph 3	R	63	57	10.5	22	5.44	11.6	4751	503
Switsemalph 6	R	115	138	-16.7	52	3.24	35.5	4522	448
Switsemalph 7	R	0	0	...	0	1.55	0.0	5185	683
<b>Comox-Strathcona Regional District</b>		<b>96,131</b>	<b>97,666</b>	<b>-1.6</b>	<b>44,153</b>	<b>20 015.45</b>	<b>4.8</b>	<b>60</b>	<b>7</b>
Ahaminagus 12	R	0	134	-100.0	0	0.14	0.0	5185	683
Aupe 6	R	0	0	...	0	0.07	0.0	5185	683
Aupe 6A	R	0	0	...	0	0.10	0.0	5185	683
Campbell River	DM	28,456	28,851	-1.4	12,128	133.34	213.4	145	25
Campbell River 11	R	284	239	18.8	112	1.10	258.5	3947	362
Cape Mudge 10	R	181	189	-4.2	63	4.97	36.4	4286	405
Chenahkint 12	R	10	9	11.1	3	0.21	47.2	5057	607
Comox	T	11,172	11,069	0.9	4,873	14.20	787.0	355	46
Comox 1	R	254	214	18.7	105	0.58	435.9	4039	373
Comox-Strathcona A	RDA	4,780	4,951 A	-3.5	2,230	428.49	11.2	762	98
Buckley Bay	UNP	161	170 A	-5.3	80	3.85	41.8		
Fanny Bay	UNP	744	746 A	-0.3	442	5.90	126.1		
Mud Bay	UNP	125	122 A	2.5	74	4.53	27.6		
Royston	UNP	1,699	1,417 A	19.9	735	5.07	335.2		
Union Bay	UNP	1,167	1,199 A	-2.7	539	13.91	83.9		
Comox-Strathcona B	RDA	7,941	8,074 A	-1.6	3,403	67.35	117.9	489	63
Merville (Part of - Partie de 3)	UNP	77	87 A	-11.5	36	3.25	23.7		
Comox-Strathcona C	RDA	7,584	8,615 A	-12.0	3,617	1 066.32	7.1	518	65
Merville (Part of - Partie de 3)	UNP	1,313	1,445 A	-9.1	492	29.04	45.2		
Saratoga-Miracle Beach	UNP	1,627	1,721 A	-5.5	675	8.64	188.2		
Comox-Strathcona D	RDA	4,920	4,575 A	7.5	1,982	1 612.70	3.1	740	94
Merville (Part of - Partie de 3)	UNP	679	665 A	2.1	303	15.94	42.6		
Comox-Strathcona G	RDA	156	205 A	-23.9	88	5 105.00	0.0	4388	425
Comox-Strathcona H	RDA	785	894 A	-12.2	397	2 033.91	0.4	2536	279
Comox-Strathcona I	RDA	938	885 A	6.0	671	135.45	6.9	2268	265
Manson's Landing	UNP	134	96 A	39.6	86	1.85	72.3		
Comox-Strathcona J	RDA	2,548	2,671 A	-4.6	1,474	9 273.43	0.3	1199	168
Heriot Bay	UNP	625	645 A	-3.1	287	3.54	176.7		
Quathiaski Cove	UNP	409	320 A	27.8	211	2.69	151.9		
Read Island	UNP	65	64 A	1.6	52	57.53	1.1		
Comox-Strathcona K	RDA	1,982	2,037 A	-2.7	1,721	80.95	24.5	1397	189
Denman Island Trust Area	IST	1,016	1,048	-3.1	722	51.03	19.9		
Hornby Island Trust Area	IST	966	989	-2.3	999	29.92	32.3		
Courtenay	C	18,304	17,404 A	5.2	8,549	17.02	1 075.3	218	31
Cumberland	VL	2,618	2,548	2.7	1,099	7.74	338.1	1173	164
Gold River	VL	1,359	2,041	-33.4	678	10.51	129.2	1794	236
Houpsitas 6	R	160	166	-3.6	35	0.37	433.4	4369	419
Matsayno 5	R	0	0	...	0	0.67	0.0	5185	683
Nuchatl 1	R	0	0	...	0	0.03	0.0	5185	683
Nuchatl 2	R	0	0	...	0	0.22	0.0	5185	683
Oclucje 7	R	32	18	77.8	12	0.14	234.3	4928	558
Pentledge 2	R	0	1	...	0	0.90	0.0	5185	683
Quinsam 12	R	212	184	15.2	62	1.32	160.8	4178	391
Saaiyouck 6	R	0	0	...	0	0.33	0.0	5185	683
Sayward	VL	379	440	-13.9	180	4.72	80.2	3590	341
Squirrel Cove 8	R	0	0	...	0	0.16	0.0	5185	683
Tahsis	VL	600	940	-36.2	458	5.73	104.7	2931	304
Tatpo-oose 10	R	0	0	...	0	0.17	0.0	5185	683
Tork 7	R	62	67	-7.5	33	2.52	24.6	4755	506
Tsa Xana 18	R	175	0 A	...	44	1.86	93.9	4305	407
Village Island 1	R	10	11	-9.1	4	0.50	20.0	5057	607
Yuquot 1	R	5	3	66.7	1	0.79	6.4	5117	638
Zeballos	VL	224	232	-3.4	131	1.45	154.0	4141	385

See symbols, endnotes and abbreviations at the end of the publication. – Voir signes conventionnels, notes de fin de document et abréviations à la fin de la publication.

**Table 5. Population and Dwelling Counts, for Census Divisions, Census Subdivisions (Municipalities) and Designated Places (1) (2), 2001 and 1996 Censuses – 100% Data**

**Tableau 5. Chiffres de population et des logements, divisions de recensement, subdivisions de recensement (municipalités) et localités désignées (1) (2), recensements de 2001 et de 1996 – données intégrales**

	CSD, DPL type – Genre de SDR ou de LD	Population			Total private dwellings, 2001 – Total des logements privés, 2001	Land area in square kilometres, 2001 – Superficie des terres en kilomètres carrés, 2001	Population density per square kilometre, 2001 – Densité de la population au kilomètre carré, 2001	CD/CSD population rank, 2001 – Rang des DR/SDR selon la population, 2001	
		2001	1996	% change – Variation en %				National	Prov./ Terr.
<b>Cowichan Valley Regional District</b>		<b>71,998</b>	<b>70,978</b>	<b>1.4</b>	<b>31,149</b>	<b>3 473.12</b>	<b>20.7</b>	<b>84</b>	<b>11</b>
Chemainus 13	R	557	557	0.0	150	11.60	48.0	3032	312
Claoose 4	R	0	0	...	0	0.99	0.0	5185	683
Cowichan 1	R	1,191	1,691 A	-29.6	381	22.81	52.2	1944	250
Cowichan 9	R	15	26	-42.3	6	0.20	73.3	5026	598
Cowichan Lake	R	10	13	-23.1	6	0.42	23.8	5057	607
Cowichan Valley A	RDA	3,416	3,259 A	4.8	1,497	49.43	69.1	981	137
Mill Bay	UNP	1,974	1,875 A	5.3	880	7.56	261.0		
Saltspring Island Trust Area (Part of - Partie de 8)	IST	0	0 A	...	0	0.00	0.0		
Cowichan Valley B	RDA	7,081	6,591 A	7.4	3,037	306.23	23.1	547	70
Shawnigan Lake	UNP	4,608	4,127 A	11.7	2,039	12.54	367.4		
Cowichan Valley C	RDA	4,545	4,287 A	6.0	1,933	22.96	198.0	783	106
Arbutus Ridge	UNP	916	835 A	9.7	537	1.47	625.2		
Cobble Hill	UNP	1,753	1,416 A	23.8	652	3.72	471.5		
Saltspring Island Trust Area (Part of - Partie de 8)	IST	0	0 A	...	0	0.00	0.0		
Cowichan Valley D	RDA	2,689	2,721 A	-1.2	1,131	15.48	173.8	1151	163
Cherry Point	UNP	581	567 A	2.5	254	1.98	293.8		
Cowichan Bay	UNP	1,288	1,235 A	4.3	538	2.18	590.7		
Saltspring Island Trust Area (Part of - Partie de 8)	IST	0	0 A	...	0	0.71	0.0		
Cowichan Valley E	RDA	3,805	3,828 A	-0.6	1,529	134.95	28.2	902	127
Koksilah/Eagle Heights	UNP	980	983 A	-0.3	431	1.36	721.9		
Cowichan Valley F	RDA	1,763	1,762 A	0.1	807	1 792.90	1.0	1528	210
Honeymoon Bay/Mesachie Lake	UNP	629	658 A	-4.4	309	4.09	153.8		
Cowichan Valley G	RDA	2,358	2,429 A	-2.9	1,378	287.87	8.2	1261	172
Saltair	UNP	1,332	1,325 A	0.5	614	3.16	421.7		
Thetis Island Trust Area (Part of - Partie de 2)	IST	349	183 A	90.7	453	31.00	11.3		
Cowichan Valley H	RDA	2,250	2,357 A	-4.5	1,004	83.22	27.0	1289	175
Diamond	UNP	484	459 A	5.4	222	1.73	280.0		
North Oyster/Yellow Point	UNP	1,161	1,162 A	-0.1	511	20.14	57.6		
Thetis Island Trust Area (Part of - Partie de 2)	IST	0	0 A	...	0	0.03	0.0		
Cowichan Valley I	RDA	1,149	1,426 A	-19.4	660	507.87	2.3	1991	251
Youbou	UNP	727	955 A	-23.9	391	3.34	217.8		
Duncan	C	4,699	4,588 A	2.4	2,347	2.05	2 290.9	768	99
Halalt 2	R	115	132	-12.9	35	1.18	97.3	4522	448
Kil-pah-las 3	R	10	6	66.7	5	0.20	49.9	5057	607
Kuper Island 7	R	302	185	63.2	86	9.19	32.9	3891	359
Ladysmith	T	6,587	6,456	2.0	2,833	8.43	781.6	582	75
Lake Cowichan	T	2,827	2,858 A	-1.1	1,246	8.25	342.7	1108	157
Lyacksun 3	R	0	0	...	2	7.34	0.0	5185	683
Malachan 11	R	184	163	12.9	57	0.26	701.0	4270	403
Malahat 11	R	98	99	-1.0	28	2.48	39.5	4595	462
North Cowichan	DM	26,148	25,305	3.3	10,929	193.98	134.8	154	26
Oyster Bay 12	R	58	69	-15.9	18	0.99	58.5	4775	511
Portier Pass 5	R	0	2	-100.0	0	0.02	0.0	5185	683
Shingle Point 4	R	0	1	-100.0	0	0.38	0.0	5185	683
Squaw-hay-one 11	R	45	42	7.1	10	0.35	128.4	4850	535
Theik 2	R	29	39	-25.6	9	0.37	79.1	4943	561
Tsussie 6	R	67	86	-22.1	25	0.17	404.6	4730	495
Wyah 3	R	0	0	...	0	0.55	0.0	5185	683
<b>East Kootenay Regional District</b>		<b>56,291</b>	<b>56,366</b>	<b>-0.1</b>	<b>28,649</b>	<b>27 560.48</b>	<b>2.0</b>	<b>103</b>	<b>14</b>
Bummers Flat 6	R	0	0	...	0	0.66	0.0	5185	683
Cassimayooks (Mayook) 5	R	5	5	0.0	3	0.65	7.7	5117	638
Columbia Lake 3	R	165	176	-6.3	187	35.19	4.7	4347	416
Cranbrook	C	18,476	18,329 A	0.8	7,872	17.80	1 038.3	215	30
East Kootenay A	RDA	1,837	1,790 A	2.6	1,229	4 653.72	0.4	1481	203
Hosmer	UNP	123	122 A	0.8	49	1.25	98.2		
West Fernie	UNP	386	420 A	-8.1	183	0.64	598.5		
East Kootenay B	RDA	1,838	1,756 A	4.7	1,052	2 791.56	0.7	1480	202
Jaffray	UNP	498	470 A	6.0	190	10.99	45.3		
East Kootenay C	RDA	5,794	5,817 A	-0.4	2,482	4 531.47	1.3	653	82
Wycliffe	UNP	199	187 A	6.4	84	1.75	114.0		
East Kootenay E	RDA	1,824	1,949 A	-6.4	1,125	4 266.98	0.4	1491	205
Wasa Lake	UNP	259	294 A	-11.9	293	1.82	142.4		

See symbols, endnotes and abbreviations at the end of the publication. – Voir signes conventionnels, notes de fin de document et abréviations à la fin de la publication.



**Table 5. Population and Dwelling Counts, for Census Divisions, Census Subdivisions (Municipalities) and Designated Places (1) (2), 2001 and 1996 Censuses – 100% Data**

**Tableau 5. Chiffres de population et des logements, divisions de recensement, subdivisions de recensement (municipalités) et localités désignées (1) (2), recensements de 2001 et de 1996 – données intégrales**

	CSD, DPL type – Genre de SDR ou de LD	Population			Total private dwellings, 2001 – Total des logements privés, 2001	Land area in square kilometres, 2001 – Superficie des terres en kilomètres carrés, 2001	Population density per square kilometre, 2001 – Densité de la population au kilomètre carré, 2001	CD/CSD population rank, 2001 – Rang des DR/SDR selon la population, 2001	
		2001	1996	% change – Variation en %				National	Prov./ Terr.
East Kootenay F	RDA	3,356	3,042 A	10.3	3,261	6 115.40	0.5	994	141
Canal Flats	UNP	709	714 A	-0.7	305	1.98	358.1		
Fairmont Hot Springs	UNP	429	348 A	23.3	410	5.18	82.8		
Windermere	UNP	1,060	889 A	19.2	1,512	8.64	122.7		
East Kootenay G	RDA	1,635	1,521 A	7.5	896	4 655.54	0.4	1600	219
Edgewater	UNP	369	375 A	-1.6	169	1.06	347.5		
Wilmer	UNP	264	271 A	-2.6	119	1.25	210.7		
Elkford	DM	2,589	2,729	-5.1	1,357	101.59	25.5	1187	167
Fernie	C	4,611	4,898 A	-5.9	2,368	16.05	287.3	777	104
Invermere	DM	2,858	2,687	6.4	1,334	8.43	339.0	1097	155
Isidore's Ranch 4	R	0	0	...	0	2.62	0.0	5185	683
Kimberley	C	6,484	6,738	-3.8	3,141	58.31	111.2	589	76
Kootenay 1	R	166	160	3.8	58	69.19	2.4	4344	415
Radium Hot Springs	VL	583	530	10.0	330	5.48	106.4	2966	308
Shuswap	R	176	180	-2.2	71	10.88	16.2	4298	406
Sparwood	DM	3,812	3,982	-4.3	1,850	177.71	21.5	900	126
Tobacco Plains 2	R	82	77	6.5	33	41.24	2.0	4675	478
<b>Fraser Valley Regional District</b>		<b>237,550</b>	<b>222,397</b>	<b>6.8</b>	<b>90,799</b>	<b>13 346.94</b>	<b>17.8</b>	<b>25</b>	<b>3</b>
Abbotsford	C	115,463	105,403	9.5	41,352	359.18	321.5	31	5
Aitchelitch 9	R	18	22	-18.2	6	0.18	99.1	5013	593
Albert Flat 5	R	21	13	61.5	8	0.87	24.2	4984	583
Ayawawis 15	R	0	0	...	2	0.98	0.0	5185	683
Baptiste Smith 1A	R	0	0	...	0	0.23	0.0	5185	683
Baptiste Smith 1B	R	53	51	3.9	10	0.31	173.0	4794	516
Boothroyd 5A	R	0	0	...	0	0.78	0.0	5185	683
Boothroyd 8A	R	0	0	...	0	0.59	0.0	5185	683
Boston Bar 1A	R	5	0	...	2	0.61	8.2	5117	638
Bucktum 4	R	5	3	66.7	1	0.29	17.2	5117	638
Chaumox 11	R	0	0	...	0	0.64	0.0	5185	683
Chawathil 4	R	152	145	4.8	44	5.44	27.9	4401	428
Cheam 1	R	212	164	29.3	76	3.64	58.2	4178	391
Chehalis 5	R	460	476	-3.4	139	8.88	51.8	3313	326
Chilliwack	C	62,927	60,186	4.6	25,119	257.96	243.9	79	17
Douglas 8	R	48	10	380.0	15	4.03	11.9	4831	530
Franks 10	R	0	0	...	0	0.42	0.0	5185	683
Fraser Valley A	RDA	596	733 A	-18.7	338	2 334.91	0.3	2941	305
Boston Bar	UNP	233	322 A	-27.6	147	1.92	121.6		
North Bend	UNP	150	154 A	-2.6	63	0.88	170.3		
Fraser Valley B	RDA	745	736 A	1.2	639	3 089.10	0.2	2618	283
Dogwood Valley	UNP	133	165 A	-19.4	66	2.20	60.6		
Laidlaw	UNP	148	155 A	-4.5	71	6.76	21.9		
Sunshine Valley	UNP	164	103 A	59.2	213	3.63	45.1		
Yale	UNP	171	184 A	-7.1	127	1.76	97.1		
Fraser Valley C	RDA	716	773 A	-7.4	921	3 655.55	0.2	2665	285
Harrison Mills	UNP	141	54 A	161.1	145	1.54	91.7		
Hemlock Valley	UNP	15	30 A	-50.0	379	2.76	5.4		
Lake Errock	UNP	368	361 A	1.9	270	3.64	101.1		
Fraser Valley D	RDA	1,032	901 A	14.5	401	221.58	4.7	2137	262
East Popkum	UNP	134	181 A	-26.0	52	3.59	37.4		
West Popkum	UNP	838	694 A	20.7	308	2.79	300.1		
Fraser Valley E	RDA	3,400	3,290 A	3.3	1,840	752.62	4.5	985	139
Baker Trails	UNP	596	590 A	1.0	296	1.60	372.1		
Bell Acres	UNP	556	527 A	5.5	210	7.51	74.0		
Cultus Lake	UNP	637	627 A	1.6	457	2.62	242.7		
Lindell Beach	UNP	135	124 A	8.9	169	0.96	140.4		
Sleepy Hollow	UNP	624	607 A	2.8	273	1.24	505.1		
Slesse Park	UNP	269	243 A	10.7	123	1.48	181.5		
Fraser Valley F	RDA	1,237	1,410 A	-12.3	641	2 029.70	0.6	1903	246
Durieu	UNP	156	118 A	32.2	68	1.21	128.9		
Fraser Valley G	RDA	1,827	1,700 A	7.5	750	74.80	24.4	1489	204
Deroche	UNP	149	143 A	4.2	62	1.42	105.0		
Hatzic Island	UNP	534	449 A	18.9	274	0.99	542.0		
Fraser Valley H	RDA	387	356 A	8.7	120	37.04	10.4	3554	338
Harrison Hot Springs	VL	1,343	898	49.6	850	5.47	245.4	1803	239
Holachten 8	R	322	283	13.8	134	1.27	253.3	3810	354
Hope	DM	6,184	6,247	-1.0	2,824	41.42	149.3	613	79
Inkahtsaph 6	R	5	2	150.0	1	2.06	2.4	5117	638
Kahmoose 4	R	65	66	-1.5	25	0.22	300.1	4741	499

See symbols, endnotes and abbreviations at the end of the publication. – Voir signes conventionnels, notes de fin de document et abréviations à la fin de la publication.

**Table 5. Population and Dwelling Counts, for Census Divisions, Census Subdivisions (Municipalities) and Designated Places (1) (2), 2001 and 1996 Censuses – 100% Data**

**Tableau 5. Chiffres de population et des logements, divisions de recensement, subdivisions de recensement (municipalités) et localités désignées (1) (2), recensements de 2001 et de 1996 – données intégrales**

	CSD, DPL type – Genre de SDR ou de LD	Population			Total private dwellings, 2001 – Total des logements privés, 2001	Land area in square kilometres, 2001 – Superficie des terres en kilomètres carrés, 2001	Population density per square kilometre, 2001 – Densité de la population au kilomètre carré, 2001	CD/CSD population rank, 2001 – Rang des DR/SDR selon la population, 2001	
		2001	1996	% change – Variation en %				National	Prov./ Terr.
Kent	DM	4,926	4,844	1.7	1,909	166.89	29.5	737	93
Kopchitchin 2	R	50	46	8.7	16	1.38	36.3	4812	523
Kuthlalth 3	R	0	0	...	0	1.39	0.0	5185	683
Kwawkwawapilt 6	R	360	358	0.6	201	0.98	368.8	3668	347
Lakahahmen 11	R	242	206	17.5	91	0.42	571.8	4068	374
Lukseetsissum 9	R	21	↓	...	6	0.62	33.8	4984	583
Matsqui Main 2	R	73	66	10.6	25	1.40	52.0	4703	489
Mission	DM	31,272	30,519	2.5	10,993	225.78	138.5	135	23
Ohamil 1	R	64	64	0.0	22	2.13	30.0	4747	501
Peters 1	R	44	44	0.0	17	1.87	23.5	4857	537
Popkum 1	R	0	0	...	3	1.38	0.0	5185	683
Puckatholetchin 11	R	5	5	0.0	2	2.43	2.1	5117	638
Ruby Creek 2	R	0	0	...	0	0.19	0.0	5185	683
Sachteen 2	R	5	3	66.7	1	0.06	79.2	5117	638
Sachteen 2A	R	5	0	...	2	0.16	32.1	5117	638
Saddle Rock 9	R	5	5	0.0	1	0.39	12.9	5117	638
Samahquam 1	R	0	0	...	0	1.04	0.0	5185	683
Schelawat 1	R	5	5	0.0	3	0.93	5.4	5117	638
Schkam 2	R	129	65	98.5	35	0.87	148.2	4472	439
Scowlitz 1	R	10	15	-33.3	4	0.85	11.7	5057	607
Seabird Island	R	535	496	7.9	176	16.92	31.6	3090	316
Sho-ook 5	R	0	0	...	0	1.67	0.0	5185	683
Skawahlook 1	R	27	14	92.9	17	0.55	49.0	4950	566
Skookumchuck 4	R	66	44	50.0	19	1.91	34.5	4734	496
Skowkale 10	R	267	146	82.9	109	0.59	449.1	3997	368
Skowkale 11	R	186	18	933.3	102	0.11	1 660.7	4263	401
Skwah 4	R	205	219	-6.4	54	1.19	172.3	4202	396
Skwahla 2	R	0	9	-100.0	1	0.10	0.0	5185	683
Skwali 3	R	5	0	...	2	1.45	3.4	5117	638
Skway 5	R	84	49	71.4	21	2.36	35.6	4666	474
Skweahm 10	R	259	89	191.0	115	0.89	291.2	4023	371
Soowahlie 14	R	234	191	22.5	75	3.84	60.9	4106	382
Speyum 3	R	0	6	-100.0	1	1.45	0.0	5185	683
Spuzzum 1	R	50	37	35.1	16	1.36	36.8	4812	523
Squawkum Creek 3	R	83	65	27.7	27	1.64	50.7	4669	476
Squiaala 7	R	111	73	52.1	35	0.86	129.1	4534	451
Squiaala 8	R	5	8	-37.5	4	0.46	10.8	5117	638
Stullawheets 8	R	40	16	150.0	20	0.53	76.1	4875	541
Swahliseah 14	R	0	0	...	0	0.92	0.0	5185	683
Tipella 7	R	0	5	-100.0	0	0.01	0.0	5185	683
Tseatah 2	R	0	9	-100.0	4	0.61	0.0	5185	683
Tuckkwiowhum 1	R	37	24	54.2	12	0.53	70.0	4896	546
Tzeachten 13	R	683	575	18.8	317	2.13	320.1	2744	293
Upper Sumas 6	R	175	136	28.7	62	2.53	69.2	4305	407
Yakweakwoose 12	R	42	40	5.0	14	0.22	189.5	4868	539
Yale Town 1	R	17	15	13.3	7	0.14	120.8	5016	594
<b>Fraser-Fort George Regional District</b>		<b>95,317</b>	<b>98,974</b>	<b>-3.7</b>	<b>38,897</b>	<b>51 083.73</b>	<b>1.9</b>	<b>61</b>	<b>8</b>
Fort George (Shelley) 2	R	106	58	82.8	36	5.29	20.0	4562	453
Fraser-Fort George A	RDA	3,406	3,093 A	10.1	1,407	1 378.35	2.5	984	138
Fraser-Fort George C	RDA	3,178	3,321 A	-4.3	1,323	2 818.62	1.1	1028	146
Fraser-Fort George D	RDA	4,527	4,586 A	-1.3	1,680	669.18	6.8	785	107
Fraser-Fort George E	RDA	564	548 A	2.9	269	617.91	0.9	3017	311
Hixon	UNP	264	262 A	0.8	121	2.51	105.0		
Fraser-Fort George F	RDA	1,412	1,523 A	-7.3	645	12 541.48	0.1	1764	231
Willow River	UNP	197	236 A	-16.5	103	2.94	67.0		
Fraser-Fort George G	RDA	479	551 A	-13.1	374	17 527.85	0.0	3260	321
Bear Lake	UNP	227	227 A	0.0	97	1.68	135.5		
Fraser-Fort George H	RDA	2,057	2,038 A	0.9	930	14 979.94	0.1	1352	182
Mackenzie	DM	5,206	5,997	-13.2	2,041	219.39	23.7	707	87
McBride	VL	711	740	-3.9	288	4.43	160.5	2677	287
McLeod Lake 1	R	70	66	6.1	36	1.27	55.3	4715	492
Parsnip 5	R	0	0	...	0	0.11	0.0	5185	683
Prince George	C	72,406	75,150	-3.7	29,345	315.99	229.1	64	15
Valemount	VL	1,195	1,303	-8.3	523	3.92	304.5	1938	249
<b>Greater Vancouver Regional District</b>		<b>1,986,965</b>	<b>1,831,665</b>	<b>8.5</b>	<b>786,277</b>	<b>2 878.52</b>	<b>690.3</b>	<b>2</b>	<b>1</b>
Anmore	VL	1,344	961	39.9	463	27.42	49.0	1802	238
Barnston Island 3	R	46	37	24.3	15	0.43	106.7	4845	534

See symbols, endnotes and abbreviations at the end of the publication. – Voir signes conventionnels, notes de fin de document et abréviations à la fin de la publication.



**Table 5. Population and Dwelling Counts, for Census Divisions, Census Subdivisions (Municipalities) and Designated Places (1) (2), 2001 and 1996 Censuses – 100% Data**

**Tableau 5. Chiffres de population et des logements, divisions de recensement, subdivisions de recensement (municipalités) et localités désignées (1) (2), recensements de 2001 et de 1996 – données intégrales**

	CSD, DPL type – Genre de SDR ou de LD	Population			Total private dwellings, 2001 – Total des logements privés, 2001	Land area in square kilometres, 2001 – Superficie des terres en kilomètres carrés, 2001	Population density per square kilometre, 2001 – Densité de la population au kilomètre carré, 2001	CD/CSD population rank, 2001 – Rang des DR/SDR selon la population, 2001	
		2001	1996	% change – Variation en %				National	Prov./ Terr.
Belcarra	VL	682	665	2.6	293	5.46	125.0	2746	294
Bowen Island	IM	2,957	2,738 A	8.0	1,490	49.94	59.2	1069	153
Burnaby	C	193,954	179,209	8.2	76,212	90.09	2 152.9	18	3
Burrard Inlet 3	R	1,203	462	160.4	578	1.09	1 106.4	1928	247
Capilano 5	R	2,230	2,141	4.2	1,272	1.39	1 600.4	1299	176
Coquitlam	C	112,890	101,820	10.9	41,481	121.68	927.8	33	6
Coquitlam 1	R	15	¶	...	10	0.02	675.7	5026	598
Coquitlam 2	R	5	¶	...	4	0.78	6.4	5117	638
Delta	DM	96,950	95,411	1.6	33,366	183.78	527.5	43	8
Greater Vancouver A Gambier Island Trust Area (Part of - Partie de 5)	RDA	8,034	7,096 A	13.2	3,224	818.84	9.8	483	62
Katzie 1	IST	15	21 A	-28.6	76	1.32	11.4		
Katzie 2	R	224	176	27.3	68	0.52	429.4	4141	385
Langley	R	31	29	6.9	11	0.30	101.6	4932	560
Langley	C	23,643	22,523	5.0	10,343	10.22	2 312.9	169	28
Langley 5	DM	86,896	80,179	8.4	30,269	306.81	283.2	47	10
Lions Bay	R	0	3	-100.0	1	1.34	0.0	5185	683
Maple Ridge	VL	1,379	1,412 A	-2.3	572	2.55	540.6	1781	233
Matsqui 4	DM	63,169	56,173	12.5	23,168	265.69	237.8	78	16
McMillan Island 6	R	417	443	-5.9	252	0.29	1 432.5	3461	332
Mission 1	R	59	62	-4.8	22	1.84	32.1	4771	509
Musqueam 2	R	339	321	5.6	108	0.16	2 146.9	3741	350
Musqueam 4	R	1,305	1,392	-6.3	436	1.91	684.0	1837	242
New Westminster	R	5	7	-28.6	2	0.60	8.4	5117	638
North Vancouver	C	54,656	49,350	10.8	26,624	15.40	3 548.5	86	18
North Vancouver	C	44,303	41,475	6.8	21,217	11.95	3 706.2	101	20
North Vancouver	DM	82,310	80,418	2.4	29,528	160.47	512.9	51	11
Pitt Meadows	DM	14,670	13,436	9.2	5,397	85.38	171.8	273	40
Port Coquitlam	C	51,257	46,682	9.8	18,248	28.79	1 780.4	90	19
Port Moody	C	23,816	20,847	14.2	8,767	25.62	929.5	167	27
Richmond	C	164,345	148,867	10.4	58,272	128.69	1 277.1	23	4
Semiahmoo	R	131	200	-34.5	168	1.28	102.3	4466	437
Seymour Creek 2	R	54	33	63.6	21	0.67	80.8	4793	515
Surrey	C	347,825	304,477	14.2	118,529	317.40	1 095.8	11	2
Tsawwassen	R	474	512	-7.4	167	1.95	243.4	3276	323
Vancouver	C	545,671	514,008	6.2	248,981	114.67	4 758.7	8	1
West Vancouver	DM	41,421	40,882	1.3	17,299	87.43	473.8	107	21
White Rock	C	18,250	17,210	6.0	9,397	5.28	3 458.3	219	32
Whonnock 1	R	5	8	-37.5	2	0.39	13.0	5117	638
<b>Kitimat-Stikine Regional District</b>		<b>40,876</b>	<b>43,618</b>	<b>-6.3</b>	<b>16,340</b>	<b>91 910.63</b>	<b>0.4</b>	<b>132</b>	<b>17</b>
Aiyansh (Kitladamas) 1	NVL	0	0 A	...	0	13.38	0.0	5185	683
Babine 17	R	157	121	29.8	51	0.86	182.1	4385	424
Bulkley River 19	R	63	49	28.6	19	2.18	28.9	4751	503
Coryatsaqua (Moricetown) 2	R	159	151	5.3	45	1.49	106.4	4372	420
Gingolx	NVL	339	318 A	6.6	134	5.26	64.5	3741	350
Gitanmaax 1	R	693	638	8.6	225	10.56	65.7	2719	292
Gitanyow 1	R	369	408	-9.6	93	5.12	72.0	3631	342
Gitsegukla 1	R	432	506	-14.6	137	10.13	42.7	3411	330
Gitwangak 1	R	475	481	-1.2	147	18.15	26.2	3273	322
Gitwinksihkw	NVL	212	231 A	-8.2	57	3.01	70.5	4178	391
Gitzault 24	R	0	0	...	0	0.83	0.0	5185	683
Guhthe Tah 12	R	140	0 A	...	56	3.39	41.3	4439	431
Hagwilget 1	R	237	262	-9.5	94	1.29	183.4	4093	379
Hazelton	VL	345	347	-0.6	155	2.85	120.9	3720	349
Iskut 6	R	283	271	4.4	99	0.20	1 394.8	3953	363
Kispiox 1	R	651	553	17.7	211	12.15	53.6	2806	300
Kitamaat 2	R	511	558	-8.4	170	1.78	287.6	3174	319
Kitasoo 1	R	295	311	-5.1	106	3.14	93.9	3907	360
Kitimat	DM	10,285	11,136	-7.6	4,230	242.63	42.4	391	53
Kitimat-Stikine A	RDA	81	143 A	-43.4	100	25 391.77	0.0	4676	479
Kitimat-Stikine B	RDA	1,948	2,098 A	-7.1	871	7 461.35	0.3	1417	194
Kitimat-Stikine C (Part 1)	RDA	2,998	3,092 A	-3.0	1,360	9 682.62	0.3	1061	152
Kitimat-Stikine C (Part 2)	RDA	10	210 A	-95.2	1	18 094.65	0.0	5057	607
Kitimat-Stikine D	RDA	88	100 A	-12.0	63	28 300.85	0.0	4643	470
Kitimat-Stikine E	RDA	4,475	4,722 A	-5.2	1,771	16.37	273.3	792	109
Kitsumkaylum 1	R	265	248	6.9	85	4.45	59.6	4005	369
Kluachon Lake 1	R	0	0	...	1	0.27	0.0	5185	683
Kshish 4	R	58	1	5700.0	20	2.72	21.3	4775	511

See symbols, endnotes and abbreviations at the end of the publication. – Voir signes conventionnels, notes de fin de document et abréviations à la fin de la publication.

Table 5. Population and Dwelling Counts, for Census Divisions, Census Subdivisions (Municipalities) and Designated Places (1) (2), 2001 and 1996 Censuses – 100% Data

Tableau 5. Chiffres de population et des logements, divisions de recensement, subdivisions de recensement (municipalités) et localités désignées (1) (2), recensements de 2001 et de 1996 – données intégrales

	CSD, DPL type – Genre de SDR ou de LD	Population			Total private dwellings, 2001 – Total des logements privés, 2001	Land area in square kilometres, 2001 – Superficie des terres en kilomètres carrés, 2001	Population density per square kilometre, 2001 – Densité de la population au kilomètre carré, 2001	CD/CSD population rank, 2001 – Rang des DR/SDR selon la population, 2001	
		2001	1996	% change – Variation en %				National	Prov./ Terr.
Kulspai 6	R	75	95	-21.1	21	0.04	2 060.4	4696	487
Laxgalt's'ap	NVL	467	598 A	-21.9	151	17.16	27.2	3301	325
Moricetown 1	R	190	259	-26.6	66	5.65	33.6	4244	400
New Aiyansh	NVL	716	739 A	-3.1	233	2.64	271.6	2665	285
New Hazelton	DM	750	822	-8.8	323	25.64	29.3	2606	281
Nisga'a	NL	85	98 A	-13.3	60	1 951.79	0.0	4656	473
Sik-e-dakh 2	R	171	177	-3.4	67	4.50	38.0	4326	411
Stewart	DM	661	858	-23.0	473	566.84	1.2	2790	298
Telegraph Creek 6	R	63	96	-34.4	27	0.78	80.9	4751	503
Telegraph Creek 6A	R	20	138	-85.5	7	0.68	29.3	4993	588
Terrace	C	12,109	12,783 A	-5.3	4,611	41.45	292.1	326	45
<b>Kootenay Boundary Regional District</b>		<b>31,843</b>	<b>32,906</b>	<b>-3.2</b>	<b>15,733</b>	<b>8 095.62</b>	<b>3.9</b>	<b>165</b>	<b>20</b>
Fruitvale	VL	2,025	2,117	-4.3	813	2.66	761.4	1364	184
Grand Forks	C	4,054	3,994	1.5	1,913	10.44	388.4	854	120
Greenwood	C	666	784	-15.1	368	2.53	263.8	2781	297
Kootenay Boundary A Beaver Falls	RDA UNP	1,984 298	2,165 A 343 A	-8.4 -13.1	779 133	238.54 1.36	8.3 219.4	1394	188
Kootenay Boundary B Genelle	RDA UNP	1,583 823	1,625 A 782 A	-2.6 5.2	671 357	787.38 2.93	2.0 281.2	1629	221
Kootenay Boundary C Christina Lake	RDA UNP	1,456 1,035	1,408 A 992 A	3.4 4.3	1,196 659	530.61 3.44	2.7 301.0	1733	228
Kootenay Boundary D Sion	RDA UNP	3,241 839	3,390 A 785 A	-4.4 6.9	1,411 355	2 116.43 5.52	1.5 152.0	1015	145
Kootenay Boundary E Beaverdell	RDA UNP	2,169 206	2,136 A 256 A	1.5 -19.5	1,572 127	4 307.49 4.08	0.5 50.5	1320	178
Midway	VL	638	686	-7.0	294	12.16	52.5	2831	301
Montrose	VL	1,067	1,137	-6.2	419	1.52	703.0	2082	258
Rossland	C	3,646	3,802	-4.1	1,626	49.20	74.1	935	131
Trail	C	7,575	7,874 A	-3.8	3,873	34.78	217.8	519	66
Warfield	VL	1,739	1,788	-2.7	798	1.90	913.7	1536	212
<b>Mount Waddington Regional District</b>		<b>13,111</b>	<b>14,601</b>	<b>-10.2</b>	<b>6,012</b>	<b>20 288.40</b>	<b>0.6</b>	<b>261</b>	<b>25</b>
Alert Bay	VL	583	612	-4.7	273	1.82	319.7	2966	308
Alert Bay 1	R	281	204	37.7	106	0.25	1 127.6	3956	364
Alert Bay 1A	R	411	451	-8.9	146	1.73	237.9	3482	334
Apsagayu 1A	R	0	0	...	0	0.09	0.0	5185	683
Compton Island 6	R	0	0	...	0	0.60	0.0	5185	683
Dead Point 5	R	0	0	...	2	0.37	0.0	5185	683
Fort Rupert 1	R	36	20	80.0	13	0.01	2 571.4	4902	549
Glen-Gla-Ouch 5	R	0	0	...	0	0.18	0.0	5185	683
Gwayasdums 1	R	35	28	25.0	21	0.32	109.2	4905	551
Hope Island 1	R	5	0	...	9	36.15	0.1	5117	638
Hopetown 10A	R	5	10	-50.0	2	0.49	10.2	5117	638
Karlukwees 1	R	0	0	...	0	0.11	0.0	5185	683
Kippase 2	R	269	287	-6.3	102	0.17	1 619.5	3991	366
Mahmalilikullah 1	R	0	0	...	0	1.78	0.0	5185	683
Mount Waddington A Sointula	RDA UNP	886 646	1,052 A 699 A	-15.8 -7.6	507 312	12 737.47 4.58	0.1 141.0	2352	273
Mount Waddington B	RDA	169	206 A	-18.0	112	2 593.61	0.1	4334	413
Mount Waddington C Coal Harbour	RDA UNP	829 215	916 A 251 A	-9.5 -14.3	422 118	1 510.30 0.91	0.5 235.6	2450	277
Hyde Creek	UNP	514	363 A	41.6	188	5.90	87.2		
Mount Waddington D	RDA	401	510 A	-21.4	211	3 343.24	0.1	3509	335
Port Alice	VL	1,126	1,331	-15.4	628	7.66	146.9	2018	254
Port Hardy	DM	4,574	5,283	-13.4	2,112	40.88	111.9	779	105
Port McNeill	T	2,821	2,925	-3.6	1,134	7.74	364.5	1111	158
Quaee 7	R	95	130	-26.9	45	1.97	48.2	4610	465
Quatsino Subdivision 18	R	198	217	-8.8	71	0.13	1 526.6	4221	398
Quattishe 1	R	0	0	...	0	0.86	0.0	5185	683
Thomas Point 5	R	0	32	-100.0	0	0.25	0.0	5185	683
Tsulquate 4	R	387	387	0.0	96	0.21	1 857.9	3554	338
<b>Nanaimo Regional District</b>		<b>127,016</b>	<b>121,783</b>	<b>4.3</b>	<b>58,238</b>	<b>2 034.94</b>	<b>62.4</b>	<b>40</b>	<b>5</b>
Nanaimo	C	73,000	70,130	4.1	32,422	89.17	818.6	61	14
Nanaimo A Cassidy	RDA UNP	6,423 978	6,252 A 678 A	2.7 44.2	2,691 467	60.11 7.36	106.9 132.9	593	78
Cedar	UNP	4,440	4,163 A	6.7	1,796	40.30	110.2		

See symbols, endnotes and abbreviations at the end of the publication. – Voir signes conventionnels, notes de fin de document et abréviations à la fin de la publication.



**Table 5. Population and Dwelling Counts, for Census Divisions, Census Subdivisions (Municipalities) and Designated Places (1) (2), 2001 and 1996 Censuses – 100% Data**

**Tableau 5. Chiffres de population et des logements, divisions de recensement, subdivisions de recensement (municipalités) et localités désignées (1) (2), recensements de 2001 et de 1996 – données intégrales**

	CSD, DPL type – Genre de SDR ou de LD	Population			Total private dwellings, 2001 – Total des logements privés, 2001	Land area in square kilometres, 2001 – Superficie des terres en kilomètres carrés, 2001	Population density per square kilometre, 2001 – Densité de la population au kilomètre carré, 2001	CD/CSD population rank, 2001 – Rang des DR/SDR selon la population, 2001	
		2001	1996	% change – Variation en %				National	Prov./ Terr.
Gabriola Island Trust Area (Part of - Partie de 3)	IST	0	0 A	...	2	0.03	0.0		
South Wellington (Part of - Partie de 2)	UNP	1,005	921 A	9.1	426	12.42	80.9		
Nanaimo B	RDA	3,522	3,479 A	1.2	2,464	57.60	61.1	961	135
Gabriola Island Trust Area (Part of - Partie de 3)	IST	3,522	3,479 A	1.2	2,464	57.60	61.1		
Nanaimo C	RDA	929	974 A	-4.6	422	1 075.30	0.9	2284	269
Extension	UNP	234	211 A	10.9	99	1.15	203.7		
South Wellington (Part of - Partie de 2)	UNP	0	114 A	-100.0	0	1.12	0.0		
Nanaimo D	RDA	4,656	4,717 A	-1.3	1,814	51.14	91.0	773	102
East Wellington	UNP	861	924 A	-6.8	308	17.15	50.2		
Gabriola Island Trust Area (Part of - Partie de 3)	IST	0	0 A	...	0	0.04	0.0		
Lantzville	UNP	3,643	3,445 A	5.7	1,447	11.35	320.9		
Nanaimo E	RDA	4,820	4,677 A	3.1	2,368	75.11	64.2	753	96
Nanoose Bay	UNP	4,723	4,600 A	2.7	2,332	39.33	120.1		
Nanaimo F	RDA	5,546	5,288 A	4.9	2,467	263.44	21.1	676	85
Coombs	UNP	1,372	854 A	60.7	623	15.71	87.3		
Errington	UNP	2,122	1,779 A	19.3	958	27.54	77.1		
Hilliers	UNP	1,283	1,323 A	-3.0	549	28.98	44.3		
Nanaimo G	RDA	7,041	6,423 A	9.6	3,188	54.43	129.4	548	71
Dashwood	UNP	967	989 A	-2.2	485	11.07	87.3		
Englishman River North	UNP	896	909 A	-1.4	388	2.16	414.8		
Englishman River South	UNP	368	344 A	7.0	144	9.22	39.9		
French Creek	UNP	4,790	4,184 A	14.5	2,164	25.30	189.3		
Nanaimo H	RDA	3,108	2,951 A	5.3	1,609	277.52	11.2	1040	149
Deep Bay/Bowser	UNP	1,307	1,290 A	1.3	741	26.65	49.0		
Dunsmuir	UNP	1,312	1,099 A	19.4	607	22.47	58.4		
Qualicum Bay	UNP	375	367 A	2.2	192	11.75	31.9		
Nanaimo River 2	R	20	20	0.0	9	0.48	41.9	4993	588
Nanaimo River 3	R	33	41	-19.5	17	1.08	30.6	4924	556
Nanaimo River 4	R	158	184	-14.1	57	0.80	197.4	4381	423
Nanaimo Town 1	R	238	183	30.1	81	0.22	1 080.8	4088	376
Nanoose	R	207	190	8.9	65	0.73	283.0	4193	395
Parksville	C	10,323	9,472	9.0	5,030	14.60	706.9	389	52
Qualicum	R	71	68	4.4	25	0.77	92.4	4709	490
Qualicum Beach	T	6,921	6,734 A	2.8	3,509	12.45	556.0	556	73
<b>North Okanagan Regional District</b>		<b>73,227</b>	<b>71,607</b>	<b>2.3</b>	<b>31,977</b>	<b>7 512.58</b>	<b>9.7</b>	<b>83</b>	<b>10</b>
Armstrong	C	4,256	3,906	9.0	1,765	5.23	813.5	819	115
Coldstream	DM	9,106	8,975	1.5	3,308	67.25	135.4	440	59
Enderby	C	2,818	2,754	2.3	1,271	4.22	667.0	1112	159
Enderby 2	R	238	267	-10.9	97	22.71	10.5	4088	376
Harris 3	R	0	2	-100.0	2	0.51	0.0	5185	683
Lumby	VL	1,618	1,689	-4.2	686	5.27	307.2	1608	220
North Okanagan B	RDA	3,067	3,113 A	-1.5	1,280	505.30	6.1	1048	151
North Okanagan C	RDA	3,627	3,587 A	1.1	1,547	301.25	12.0	941	132
BX/Silver Star Foothills	UNP	854	759 A	12.5	315	15.51	55.1		
Silver Star	UNP	108	121 A	-10.7	207	0.98	110.0		
North Okanagan D	RDA	2,840	2,982 A	-4.8	1,120	1 797.13	1.6	1103	156
Shuswap Falls	UNP	168	180 A	-6.7	55	12.90	13.0		
North Okanagan E	RDA	938	987 A	-5.0	418	2 613.16	0.4	2268	265
Cherryville	UNP	619	602 A	2.8	274	42.62	14.5		
North Okanagan F	RDA	3,855	3,997 A	-3.6	1,763	1 767.49	2.2	886	125
Grindrod	UNP	1,419	1,326 A	7.0	578	43.54	32.6		
Kingfisher	UNP	195	226 A	-13.7	291	12.21	16.0		
Mara	UNP	327	338 A	-3.3	139	13.34	24.5		
Okanagan (Part) 1	R	1,800	1,438	25.2	1,304	89.90	20.0	1504	206
Priest's Valley 6	R	436	423	3.1	222	0.35	1 243.6	3395	329
Spallumcheen	DM	5,134	5,322	-3.5	1,906	254.90	20.1	716	88
Vernon	C	33,494	32,165 A	4.1	15,288	77.92	429.8	126	22
<b>Northern Rockies Regional District</b>		<b>5,720</b>	<b>5,854 A</b>	<b>-2.3</b>	<b>2,189</b>	<b>85 151.45</b>	<b>0.1</b>	<b>285</b>	<b>26</b>
Fontas 1	R	0	6	-100.0	1	3.74	0.0	5185	683
Fort Nelson	T	4,188	4,401	-4.8	1,643	10.43	401.4	833	118
Fort Nelson 2	R	390	341	14.4	127	74.43	5.2	3544	337
Kahntah 3	R	5	4	25.0	4	3.81	1.3	5117	638

See symbols, endnotes and abbreviations at the end of the publication. – Voir signes conventionnels, notes de fin de document et abréviations à la fin de la publication.

**Table 5. Population and Dwelling Counts, for Census Divisions, Census Subdivisions (Municipalities) and Designated Places (1) (2), 2001 and 1996 Censuses – 100% Data**

**Tableau 5. Chiffres de population et des logements, divisions de recensement, subdivisions de recensement (municipalités) et localités désignées (1) (2), recensements de 2001 et de 1996 – données intégrales**

	CSD, DPL type – Genre de SDR ou de LD	Population			Total private dwellings, 2001 – Total des logements privés, 2001	Land area in square kilometres, 2001 – Superficie des terres en kilomètres carrés, 2001	Population density per square kilometre, 2001 – Densité de la population au kilomètre carré, 2001	CD/CSD population rank, 2001 – Rang des DR/SDR selon la population, 2001	
		2001	1996	% change – Variation en %				National	Prov./ Terr.
Northern Rockies A	RDA	937	902 A	3.9	343	50 358.35	0.0	2271	267
Northern Rockies B	RDA	100	101 A	-1.0	40	34 696.10	0.0	4587	457
Prophet River 4	R	100	99	1.0	31	4.58	21.8	4587	457
<b>Okanagan-Similkameen Regional District</b>		<b>76,635</b>	<b>75,933</b>	<b>0.9</b>	<b>36,824</b>	<b>10 413.44</b>	<b>7.4</b>	<b>79</b>	<b>9</b>
Alexis 9	R	15	11	36.4	6	1.88	8.0	5026	598
Ashnola 10	R	62	39	59.0	20	34.18	1.8	4755	506
Blind Creek 6	R	23	21	9.5	10	1.66	13.8	4976	576
Chopaka 7 & 8	R	48	48	0.0	23	17.19	2.8	4831	530
Chuchwayha 2	R	65	¶	...	26	21.70	3.0	4741	499
Keremeos	VL	1,197	1,167	2.6	603	2.11	568.4	1937	248
Lower Similkameen 2	R	48	28	71.4	16	13.78	3.5	4831	530
Okanagan-Similkameen A	RDA	1,897	1,845 A	2.8	910	259.56	7.3	1446	197
Okanagan-Similkameen B	RDA	1,122	1,064 A	5.5	493	238.75	4.7	2023	255
Cawston	UNP	1,013	938 A	8.0	434	11.71	86.5		
Okanagan-Similkameen C	RDA	4,154	4,077 A	1.9	1,729	444.54	9.3	842	119
Okanagan-Similkameen D	RDA	5,703	5,315 A	7.3	2,614	917.16	6.2	660	83
Kaleden	UNP	1,269	1,229 A	3.3	526	4.33	293.2		
Okanagan Falls	UNP	1,971	1,864 A	5.7	1,026	2.02	977.4		
Okanagan-Similkameen E	RDA	1,996	1,998 A	-0.1	894	491.13	4.1	1385	186
Naramata	UNP	1,791	1,818 A	-1.5	785	8.14	219.9		
Okanagan-Similkameen F	RDA	1,989	1,903 A	4.5	806	621.02	3.2	1391	187
Okanagan-Similkameen G	RDA	2,052	1,959 A	4.7	1,277	2 121.51	1.0	1355	183
Hedley	UNP	272	324 A	-16.0	171	0.74	368.7		
Olalla	UNP	355	291 A	22.0	194	0.49	723.9		
Okanagan-Similkameen H	RDA	1,969	2,053 A	-4.1	1,673	4 815.07	0.4	1406	193
Oliver	T	4,224	4,285	-1.4	1,986	4.88	864.8	825	117
Osoyoos	T	4,295	4,127 A	4.1	2,290	8.76	490.2	814	114
Osoyoos 1	R	567	523	8.4	260	130.67	4.3	3010	310
Penticton	C	30,985	30,987	0.0	14,745	42.42	730.5	136	24
Penticton 1	R	901	1,073	-16.0	484	145.18	6.2	2324	272
Princeton	T	2,610	2,826	-7.6	1,290	10.24	254.8	1177	165
Summerland	DM	10,713	10,584	1.2	4,669	70.02	153.0	376	50
<b>Peace River Regional District</b>		<b>55,080</b>	<b>56,477</b>	<b>-2.5</b>	<b>22,755</b>	<b>119 200.15</b>	<b>0.5</b>	<b>104</b>	<b>15</b>
Blueberry River 205	R	136	205	-33.7	34	14.02	9.7	4451	436
Chetwynd	DM	2,591	2,980	-13.1	1,234	64.32	40.3	1184	166
Dawson Creek	C	10,754	11,125	-3.3	4,690	20.66	520.5	375	49
Doig River 206	R	139	120	15.8	41	11.97	11.6	4445	434
East Moberly Lake 169	R	330	179	84.4	109	31.69	10.4	3777	353
Fort St. John	C	16,034	15,021	6.7	6,385	21.54	744.5	250	36
Fort Ware 1	R	215	222	-3.2	53	6.35	33.9	4166	389
Halfway River 168	R	137	137	0.0	45	40.73	3.4	4446	435
Hudson's Hope	DM	1,039	1,122	-7.4	479	927.03	1.1	2123	261
Ingenika Point	S-E	0	0	...	0	5.43	0.0	5185	683
Peace River B	RDA	4,997	5,041 A	-0.9	1,686	87 438.08	0.1	728	91
Charlie Lake (Part of - Partie de 2)	UNP	43	44 A	-2.3	22	0.40	108.3		
Mile 62.5/63	UNP	189	57 A	231.6	73	8.22	23.0		
Prespatou	UNP	260	499 A	-47.9	81	17.05	15.2		
Peace River C	RDA	5,830	5,251 A	11.0	2,091	583.56	10.0	648	81
Charlie Lake (Part of - Partie de 2)	UNP	1,684	1,489 A	13.1	620	19.66	85.6		
Fort St. John Airport	UNP	578	532 A	8.6	209	17.16	33.7		
Grand Haven/Clairmont	UNP	686	620 A	10.6	259	4.10	167.5		
Peace River D	RDA	5,857	6,020 A	-2.7	2,297	11 671.81	0.5	645	80
Arras-Devereaux	UNP	197	137 A	43.8	73	14.37	13.7		
Kelly Lake	UNP	148	138 A	7.2	46	10.60	14.0		
Rolla	UNP	125	112 A	11.6	49	0.32	386.3		
Peace River E	RDA	3,142	3,285 A	-4.4	1,297	16 749.50	0.2	1033	147
Dokie-Wildmare	UNP	736	778 A	-5.4	267	18.60	39.6		
Moberly Lake	UNP	238	270 A	-11.9	178	36.97	6.4		
Wabi Hill	UNP	305	228 A	33.8	97	6.03	50.6		
Pouce Coupe	VL	833	894	-6.8	301	2.06	404.9	2446	276
Taylor	DM	1,143	1,031	10.9	466	16.61	68.8	2001	252
Tumbler Ridge	DM	1,851	3,775	-51.0	1,531	1 574.45	1.2	1471	200
West Moberly Lake 168A	R	52	69	-24.6	16	20.34	2.6	4799	519
<b>Powell River Regional District</b>		<b>19,765</b>	<b>19,936</b>	<b>-0.9</b>	<b>10,286</b>	<b>5 092.06</b>	<b>3.9</b>	<b>225</b>	<b>24</b>
Harwood Island 2	R	0	0	...	0	9.06	0.0	5185	683
Powell River	DM	12,983	13,131	-1.1	5,854	29.77	436.1	306	44

See symbols, endnotes and abbreviations at the end of the publication. – Voir signes conventionnels, notes de fin de document et abréviations à la fin de la publication.



**Table 5. Population and Dwelling Counts, for Census Divisions, Census Subdivisions (Municipalities) and Designated Places (1) (2), 2001 and 1996 Censuses – 100% Data**

**Tableau 5. Chiffres de population et des logements, divisions de recensement, subdivisions de recensement (municipalités) et localités désignées (1) (2), recensements de 2001 et de 1996 – données intégrales**

	CSD, DPL type – Genre de SDR ou de LD	Population			Total private dwellings, 2001 – Total des logements privés, 2001	Land area in square kilometres, 2001 – Superficie des terres en kilomètres carrés, 2001	Population density per square kilometre, 2001 – Densité de la population au kilomètre carré, 2001	CD/CSD population rank, 2001 – Rang des DR/SDR selon la population, 2001	
		2001	1996	% change – Variation en %				National	Prov./ Terr.
Powell River A	RDA	988	1,005 A	-1.7	1,358	3 898.07	0.3	2205	264
Lund	UNP	265	286 A	-7.3	151	10.38	25.5		
Powell River B	RDA	1,450	1,379 A	5.1	749	130.52	11.1	1738	229
Barney's Bar	UNP	352	379 A	-7.1	173	2.58	136.5		
Myrtle Point	UNP	544	468 A	16.2	243	4.62	117.6		
Powell River C	RDA	2,135	2,289 A	-6.7	1,076	642.34	3.3	1328	179
Black Point	UNP	594	603 A	-1.5	268	1.72	345.1		
Brew Bay	UNP	110	119 A	-7.6	58	0.39	283.1		
Lang Bay	UNP	283	300 A	-5.7	156	1.66	170.0		
Pinetree	UNP	236	283 A	-16.6	108	0.93	252.9		
Stillwater	UNP	146	73 A	100.0	75	0.57	256.5		
Powell River D	RDA	1,129	1,155 A	-2.3	608	300.45	3.8	2014	253
Gillies Bay	UNP	413	467 A	-11.6	226	2.35	175.4		
Vananda	UNP	338	327 A	3.4	190	1.19	285.2		
Powell River E	RDA	367	379 A	-3.2	349	73.56	5.0	3639	346
Lasqueti Island Trust Area	IST	367	379 A	-3.2	349	73.56	5.0		
Sechelt (Part)	IGD	36	33	9.1	19	0.24	149.8	4902	549
Sliammon 1	R	677	565	19.8	273	8.04	84.2	2758	295
<b>Skeena-Queen Charlotte Regional District</b>		<b>21,693</b>	<b>24,795</b>	<b>-12.5</b>	<b>9,500</b>	<b>19 716.14</b>	<b>1.1</b>	<b>216</b>	<b>23</b>
Dolphin Island 1	R	368	451	-18.4	122	14.86	24.8	3635	344
Kulkayu (Hartley Bay) 4	R	162	155	4.5	42	1.28	126.4	4355	417
Lax Kw'alaams	R	785	1,019 A	-23.0	322	141.78	5.5	2536	279
Masset	VL	926	1,293	-28.4	497	19.45	47.6	2286	270
Masset 1	R	707	692	2.2	286	3.24	218.2	2688	288
Port Clements	VL	516	558	-7.5	240	13.59	38.0	3159	317
Port Edward	DM	659	700	-5.9	269	168.12	3.9	2793	299
Prince Rupert	C	14,643	16,714	-12.4	6,149	54.90	266.7	276	41
Skeena-Queen Charlotte A	RDA	91	113 A	-19.5	52	2 918.68	0.0	4630	468
Dodge Cove	UNP	65	84 A	-22.6	34	0.33	196.1		
Skeena-Queen Charlotte C	RDA	50	45 A	11.1	62	6 512.62	0.0	4812	523
Skeena-Queen Charlotte D	RDA	538	520 A	3.5	300	6 427.71	0.1	3079	314
Tlell	UNP	223	185 A	20.5	121	101.28	2.2		
Skeena-Queen Charlotte E	RDA	460	618 A	-25.6	299	3 399.39	0.1	3313	326
Sandspit	UNP	435	568 A	-23.4	246	6.06	71.8		
Skeena-Queen Charlotte F	RDA	1,045	1,222 A	-14.5	523	37.08	28.2	2113	260
Skidegate 1	R	743	695	6.9	337	3.43	216.9	2621	284
<b>Squamish-Lillooet Regional District †</b>		<b>33,011</b>	<b>29,401</b>	<b>12.3</b>	<b>18,649</b>	<b>16 353.68</b>	<b>2.0</b>	<b>160</b>	<b>19</b>
Bridge River 1	R	214	131	63.4	69	40.08	5.3	4174	390
Cayoosh Creek 1	R	69	89	-22.5	23	1.57	44.0	4724	493
Cheakamus 11	R	45	48	-6.3	15	18.88	2.4	4850	535
Chilhil 6	R	49	64	-23.4	19	2.57	19.0	4826	529
Fountain 1	R	159	158	0.6	57	1.43	111.3	4372	420
Fountain 3	R	10	14	-28.6	3	2.69	3.7	5057	607
Fountain 10	R	10	12	-16.7	2	0.89	11.3	5057	607
Fountain 11	R	5	4	25.0	2	0.23	21.6	5117	638
Fountain 12	R	5	3	66.7	2	0.31	16.2	5117	638
Fountain Creek 8	R	5	5	0.0	2	0.21	24.2	5117	638
Kowtain 17	R	23	39	-41.0	8	0.21	109.7	4976	576
Lillooet	DM	2,741	2,886 A	-5.0	1,241	27.18	100.8	1138	161
Lillooet 1	R	197	188	4.8	79	3.64	54.1	4224	399
McCartney's Flat 4	R	33	30	10.0	11	1.96	16.8	4924	556
Mission 5	R	27	26	3.8	14	0.27	101.3	4950	566
Mount Currie 1	R	117	¶	...	47	0.82	142.4	4515	446
Mount Currie 2	R	0	¶	...	0	0.50	0.0	5185	683
Mount Currie 6	R	704	¶	...	183	16.64	42.3	2695	290
Mount Currie 8	R	50	¶	...	15	3.62	13.8	4812	523
Mount Currie 10	R	183	¶	...	67	0.33	547.9	4274	404
Necait 6	R	20	20	0.0	7	0.35	57.0	4993	588
Nequatque 1	R	153	132	15.9	58	1.82	84.3	4399	427
Nequatque 2	R	15	20	-25.0	4	0.10	155.8	5026	598
Nequatque 3A	R	5	3	66.7	2	0.09	52.7	5117	638
Nesikep 6	R	10	11	-9.1	4	5.52	1.8	5057	607
Nesuch 3	R	88	¶	...	39	4.45	19.8	4643	470
Pashilqua 2	R	35	37	-5.4	13	3.08	11.4	4905	551
Pavilion 1 ¶	R	¶	76	¶	¶	9.44	¶		
Pemberton	VL	1,637	857 A	91.0	682	4.41	371.6	1598	218
Seachem 16	R	0	44	-100.0	1	0.08	0.0	5185	683

See symbols, endnotes and abbreviations at the end of the publication. – Voir signes conventionnels, notes de fin de document et abréviations à la fin de la publication.

**Table 5. Population and Dwelling Counts, for Census Divisions, Census Subdivisions (Municipalities) and Designated Places (1) (2), 2001 and 1996 Censuses - 100% Data**

**Tableau 5. Chiffres de population et des logements, divisions de recensement, subdivisions de recensement (municipalités) et localités désignées (1) (2), recensements de 2001 et de 1996 - données intégrales**

	CSD, DPL type - Genre de SDR ou de LD	Population			Total private dwellings, 2001 - Total des logements privés, 2001	Land area in square kilometres, 2001 - Superficie des terres en kilomètres carrés, 2001	Population density per square kilometre, 2001 - Densité de la population au kilomètre carré, 2001	CD/CSD population rank, 2001 - Rang des DR/SDR selon la population, 2001	
		2001	1996	% change - Variation en %				National	Prov./Terr.
Seton Lake 5	R	5	7	-28.6	5	0.33	15.0	5117	638
Seton Lake 5A	R	0	0	...	0	3.62	0.0	5185	683
Slosh 1	R	174	189	-7.9	86	8.22	21.2	4312	409
Slosh 1A	DM	0	0	...	0	6.14	0.0	5185	683
Squamish	DM	14,247	13,994	1.8	5,411	95.41	149.3	281	42
Squamish-Lillooet A	RDA	223	277 A	-19.5	433	3 726.67	0.1	4145	387
Squamish-Lillooet B	RDA	428	507 A	-15.6	223	3 460.65	0.1	3427	331
Squamish-Lillooet C	RDA	1,504	1,547 A	-2.8	856	5 608.01	0.3	1691	224
Squamish-Lillooet D	RDA	750	644 A	16.5	499	3 128.28	0.2	2606	281
Stawamus 24	R	50	21	138.1	15	0.19	258.1	4812	523
Towinock 2	R	10	8	25.0	6	0.89	11.3	5057	607
Waiwakum 14	R	91	100	-9.0	26	0.17	536.6	4630	468
Whistler	DM	8,896	7,172	24.0	8,410	161.72	55.0	450	60
Yekwaupsum 18	R	24	38	-36.8	10	0.03	819.1	4969	572
<b>Stikine Region</b>		<b>1,316</b>	<b>1,393 A</b>	<b>-5.5</b>	<b>854</b>	<b>132 496.21</b>	<b>0.0</b>	<b>288</b>	<b>28</b>
Dease Lake 9	R	66	104	-36.5	23	1.35	48.9	4734	496
Five Mile Point 3	R	97	56	73.2	39	10.04	9.7	4600	463
Good Hope Lake	S-E	75	90	-16.7	40	0.65	115.4	4696	487
Liard River 3	R	102	0	...	42	2.92	34.9	4578	455
Lower Post	S-E	28	125	-77.6	22	0.18	158.2	4948	564
Stikine Region	RDA	931	1,003 A	-7.2	670	132 474.62	0.0	2278	268
Dease Lake	UNP	318	479 A	-33.6	179	8.80	36.1	5185	683
Tahltan 1	R	0	0	...	5	1.73	0.0	5185	683
Unnamed 10	R	17	15	13.3	13	4.72	3.6	5016	594
<b>Sunshine Coast Regional District</b>		<b>25,599</b>	<b>24,914</b>	<b>2.7</b>	<b>14,444</b>	<b>3 778.17</b>	<b>6.8</b>	<b>190</b>	<b>22</b>
Chekwap 26	R	24	28	-14.3	30	0.14	173.8	4969	572
Chekwap 26A	R	0	0	...	0	0.01	0.0	5185	683
Gibsons	T	3,906	3,732	4.7	1,936	4.32	905.2	878	123
Schaltuuch 27	R	0	0	...	0	0.00	0.0	5185	683
Sechelt	DM	7,775	7,343	5.9	3,880	39.71	195.8	500	64
Sechelt (Part)	IGD	795	736	8.0	375	10.71	74.2	2519	278
Sunshine Coast A	RDA	2,374	2,581 A	-8.0	2,156	1 901.64	1.2	1254	171
Garden Bay	UNP	350	346 A	1.2	250	2.45	142.7		
South Pender Harbour	UNP	1,145	1,334 A	-14.2	761	6.28	182.2		
Sunshine Coast B	RDA	2,353	2,316 A	1.6	1,550	1 275.93	1.8	1262	173
Gambier Island Trust Area (Part of - Partie de 5)	IST	20	11 A	81.8	157	10.69	1.9		
Halfmoon Bay	UNP	358	398 A	-10.1	276	5.11	70.1		
Sunshine Coast D	RDA	3,090	2,866 A	7.8	1,463	143.59	21.5	1044	150
Gambier Island Trust Area (Part of - Partie de 5)	IST	0	0 A	...	0	0.02	0.0		
Roberts Creek	UNP	3,080	2,866 A	7.5	1,455	23.90	128.9		
Sunshine Coast E	RDA	3,311	3,367 A	-1.7	1,396	21.32	155.3	1003	142
Gambier Island Trust Area (Part of - Partie de 5)	IST	0	0 A	...	0	0.00	0.0		
Sunshine Coast F	RDA	1,971	1,945 A	1.3	1,658	380.80	5.2	1404	192
Gambier Island Trust Area (Part of - Partie de 5)	IST	211	191 A	10.5	780	87.09	2.4		
Hopkins Landing	UNP	293	256 A	14.5	166	0.35	843.2		
<b>Thompson-Nicola Regional District †</b>		<b>119,222</b>	<b>118,801</b>	<b>0.4</b>	<b>52,190</b>	<b>44 476.73</b>	<b>2.7</b>	<b>46</b>	<b>6</b>
105 Mile Post 2	R	10	5	100.0	3	13.76	0.7	5057	607
Ashcroft	VL	1,788	1,858	-3.8	853	7.96	224.5	1514	208
Ashcroft 4	R	77	67	14.9	28	0.52	147.3	4689	482
Basque 18	R	0	0	...	1	6.40	0.0	5185	683
Bonaparte 3	R	129	122	5.7	49	7.20	17.9	4472	439
Cache Creek	VL	1,056	1,115	-5.3	516	10.57	99.9	2096	259
Cameron Bar 13	R	0	0	...	0	0.35	0.0	5185	683
Canoe Creek 1	R	59	40	47.5	18	0.52	112.8	4771	509
Canoe Creek 2	R	64	21	204.8	13	16.39	3.9	4747	501
Chase	VL	2,460	2,460	0.0	1,151	3.05	806.3	1219	169
Chuchhriaschin 5	R	0	0	...	1	0.08	0.0	5185	683
Chuchhriaschin 5A	R	0	1	-100.0	0	0.09	0.0	5185	683
Clinton	VL	621	729	-14.8	344	1.46	424.7	2880	303
Coldwater 1	R	263	282	-6.7	91	18.53	14.2	4017	370
Douglas Lake 3	R	171	182	-6.0	67	90.93	1.9	4326	411
Halhalaeden 14	R	5	7	-28.6	4	0.50	10.0	5117	638

See symbols, endnotes and abbreviations at the end of the publication. - Voir signes conventionnels, notes de fin de document et abréviations à la fin de la publication.



**Table 5. Population and Dwelling Counts, for Census Divisions, Census Subdivisions (Municipalities) and Designated Places (1) (2), 2001 and 1996 Censuses – 100% Data**

**Tableau 5. Chiffres de population et des logements, divisions de recensement, subdivisions de recensement (municipalités) et localités désignées (1) (2), recensements de 2001 et de 1996 – données intégrales**

	CSD, DPL type – Genre de SDR ou de LD	Population			Total private dwellings, 2001 – Total des logements privés, 2001	Land area in square kilometres, 2001 – Superficie des terres en kilomètres carrés, 2001	Population density per square kilometre, 2001 – Densité de la population au kilomètre carré, 2001	CD/CSD population rank, 2001 – Rang des DR/SDR selon la population, 2001	
		2001	1996	% change – Variation en %				National	Prov./ Terr.
Halhalaeden 14A	R	5	4	25.0	1	1.19	4.2	5117	638
Hamilton Creek 2	R	0	2	-100.0	2	0.24	0.0	5185	683
Hamilton Creek 7	R	0	0	...	0	17.70	0.0	5185	683
High Bar 1	R	5	2	150.0	1	12.27	0.4	5117	638
Inkluckcheen 21	R	131	137	-4.4	42	0.72	181.6	4466	437
Inklyuhkinatko 2	R	48	27	77.8	15	0.63	76.3	4831	530
Joeyaska 2	R	37	40	-7.5	12	1.33	27.9	4896	546
Kamloops	C	77,281	76,394	1.2	32,076	297.57	259.7	54	12
Kamloops 1	R	1,410	1,023	37.8	642	137.21	10.3	1768	232
Kanaka Bar 1A	R	53	47	12.8	13	0.82	64.5	4794	516
Kanaka Bar 2	R	10	21	-52.4	6	0.52	19.3	5057	607
Kitzowit 20	R	23	9	155.6	7	0.12	187.9	4976	576
Klahkamic 17	R	79	66	19.7	18	0.12	676.9	4684	481
Klahkowitz 5	R	0	0	...	0	0.79	0.0	5185	683
Kleetlecut 22	R	10	15	-33.3	4	1.20	8.3	5057	607
Klickumcheen 18	R	101	96	5.2	31	0.25	409.9	4583	456
Kloklowuck 7	R	5	2	150.0	2	0.85	5.9	5117	638
Kumcheen 1	R	37	32	15.6	18	0.14	272.9	4896	546
Leon Creek 2	R	0	0	...	0	4.73	0.0	5185	683
Logan Lake	DM	2,185	2,492	-12.3	1,048	325.36	6.7	1309	177
Louis Creek 4	R	22	13	69.2	8	0.16	137.3	4983	582
Lower Hat Creek 2	R	50	62	-19.4	15	8.25	6.1	4812	523
Lytton	VL	319	322	-0.9	146	6.71	47.5	3826	356
Lytton 4A	R	0	0	...	0	1.47	0.0	5185	683
Lytton 4E	R	10	9	11.1	3	1.00	10.0	5057	607
Lytton 9A	R	56	44	27.3	15	1.39	40.2	4780	513
Lytton 9B	R	0	1	-100.0	1	0.71	0.0	5185	683
Marble Canyon 3 ¶	R	¶	67	¶	¶	2.66	¶	¶	¶
Merritt	C	7,088	7,631	-7.1	2,973	24.90	284.7	546	69
Nekalliston 2	R	0	2	-100.0	1	0.05	0.0	5185	683
Neskonlith 1 (Neskainlith 1)	R	32	86	-62.8	15	14.50	2.2	4928	558
Neskonlith 2	R	107	66	62.1	40	10.19	10.5	4556	452
Nickel Palm 4	R	10	16	-37.5	6	0.47	21.1	5057	607
Nickeyeah 25	R	15	21	-28.6	7	1.02	14.7	5026	598
Nicola Lake 1	R	155	140	10.7	46	11.80	13.1	4392	426
Nicola Mameet 1	R	442	385	14.8	177	45.88	9.6	3373	328
Nicomien 1	R	42	60	-30.0	17	0.68	61.9	4868	539
Nkaih 10	R	0	5	-100.0	0	0.93	0.0	5185	683
Nohomeen 23	R	10	14	-28.6	3	0.17	57.5	5057	607
Nooaitch 10	R	119	121	-1.7	34	10.12	11.8	4506	443
North Thompson 1	R	237	220	7.7	95	14.56	16.3	4093	379
Nuuautin 2	R	119	123	-3.3	38	1.85	64.2	4506	443
Oregon Jack Creek 3	R	0	3	-100.0	0	0.53	0.0	5185	683
Oregon Jack Creek 5	R	0	0	...	0	4.34	0.0	5185	683
Papyum 27	R	39	41	-4.9	9	0.47	82.3	4887	544
Papyum 27A	R	0	0	...	0	0.77	0.0	5185	683
Paul's Basin 2	R	16	20	-20.0	8	6.58	2.4	5020	596
Pemynoos 9	R	0	1	-100.0	0	18.53	0.0	5185	683
Sahhaltkum 4	R	268	251	6.8	88	13.39	20.0	3994	367
Seah 5	R	24	8	200.0	6	1.25	19.2	4969	572
Shackan 11	R	66	61	8.2	30	25.39	2.6	4734	496
Siska Flat 3	R	95	95	0.0	27	0.46	204.8	4610	465
Siska Flat 5A	R	0	0	...	0	0.23	0.0	5185	683
Siska Flat 5B	R	0	0	...	0	0.15	0.0	5185	683
Siska Flat 8	R	34	16	112.5	14	0.23	149.3	4919	554
Skeetchestn	R	241	184	31.0	104	79.53	3.0	4073	375
Skuppah 2A	R	0	0	...	0	0.18	0.0	5185	683
Skuppah 4	R	10	9	11.1	4	0.24	41.3	5057	607
Skwayaynope 26	R	5	14	-64.3	2	0.93	5.4	5117	638
Spatsum 11	R	0	0	...	0	0.76	0.0	5185	683
Spences Bridge 4	R	20	13	53.8	10	0.11	185.9	4993	588
Spences Bridge 4C	R	5	15	-66.7	4	0.10	52.5	5117	638
Spintlum Flat 3	R	5	5	0.0	2	1.79	2.8	5117	638
Sqaam 2	R	10	14	-28.6	28	0.56	17.8	5057	607
Staiyahanny 8	R	0	0	...	0	0.36	0.0	5185	683
Stryen 9	R	27	29	-6.9	6	2.43	11.1	4950	566
Thompson-Nicola A	RDA	4,399	4,514 A	-2.5	1,827	7 165.27	0.6	802	110
Thompson-Nicola B	RDA	368	416 A	-11.5	204	5 137.36	0.1	3635	344
Thompson-Nicola E	RDA	1,307	1,347 A	-3.0	1,412	6 657.76	0.2	1835	241
Thompson-Nicola I	RDA	1,302	1,248 A	4.3	655	5 788.07	0.2	1840	243

See symbols, endnotes and abbreviations at the end of the publication. – Voir signes conventionnels, notes de fin de document et abréviations à la fin de la publication.

**Table 5. Population and Dwelling Counts, for Census Divisions, Census Subdivisions (Municipalities) and Designated Places (1) (2), 2001 and 1996 Censuses – 100% Data**

**Tableau 5. Chiffres de population et des logements, divisions de recensement, subdivisions de recensement (municipalités) et localités désignées (1) (2), recensements de 2001 et de 1996 – données intégrales**

	CSD, DPL type – Genre de SDR ou de LD	Population			Total private dwellings, 2001 – Total des logements privés, 2001	Land area in square kilometres, 2001 – Superficie des terres en kilomètres carrés, 2001	Population density per square kilometre, 2001 – Densité de la population au kilomètre carré, 2001	CD/CSD population rank, 2001 – Rang des DR/SDR selon la population, 2001	
		2001	1996	% change – Variation en %				National	Prov./ Terr.
Thompson-Nicola J	RDA	1,509	1,573 A	-4.1	656	3 297.81	0.5	1688	223
Thompson-Nicola L	RDA	2,860	2,849 A	0.4	1,223	1 912.78	1.5	1096	154
Thompson-Nicola M	RDA	1,793	1,790 A	0.2	864	3 836.76	0.5	1511	207
Thompson-Nicola N	RDA	707	679 A	4.1	337	2 346.02	0.3	2688	288
Thompson-Nicola O	RDA	3,257	3,211 A	1.4	1,633	5 419.85	0.6	1012	144
Thompson-Nicola P	RDA	3,746	3,545 A	5.7	2,260	1 592.93	2.4	917	129
Tsaukan 12	R	5	2	150.0	1	0.47	10.7	5117	638
Upper Hat Creek 1	R	28	31	-9.7	10	9.06	3.1	4948	564
Upper Nepa 6	R	5	11	-54.5	4	2.93	1.7	5117	638
Whispering Pines 4	R	60	43	39.5	22	5.34	11.2	4769	508
Yawaucht 11	R	10	11	-9.1	3	0.95	10.5	5057	607
Zacht 5	R	10	9	11.1	6	0.27	36.5	5057	607
Zoht 4	R	35	37	-5.4	14	2.25	15.6	4905	551
<b>Yukon Territory – Territoire du Yukon</b>		<b>28,674</b>	<b>30,766</b>	<b>-6.8</b>	<b>13,793</b>	<b>474 706.97</b>	<b>0.1</b>		
<b>Yukon</b>		<b>28,674</b>	<b>30,766</b>	<b>-6.8</b>	<b>13,793</b>	<b>474 706.97</b>	<b>0.1</b>	<b>176</b>	<b>1</b>
Beaver Creek	SET	88	131	-32.8	58	27.14	3.2	4643	20
Burwash Landing	SET	68	58	17.2	53	30.05	2.3	4729	21
Carcross	SET	152	196	-22.4	115	15.96	9.5	4401	17
Carcross 4	R	49	81	-39.5	47	0.74	66.3	4826	24
Carmacks	VL	431	466	-7.5	193	36.90	11.7	3416	7
Carmacks Landing Settlement	SE	164	174 A	-5.7	64	2.31	71.0		
Champagne Landing 10	S-E	20	8	150.0	16	4.53	4.4	4993	27
Dawson	T	1,251	1,287	-2.8	675	32.45	38.6	1889	3
Destruction Bay	SET	43	34	26.5	20	13.56	3.2	4865	25
Faro	T	313	1,261	-75.2	469	203.57	1.5	3850	13
Haines Junction	VL	531	574	-7.5	229	30.65	17.3	3107	6
Ibex Valley	HAM	315	322	-2.2	144	209.06	1.5	3845	12
Johnsons Crossing	SET	20	5	300.0	25	21.76	0.9	4993	27
Keno Hill	SET	20	24	-16.7	43	53.87	0.4	4993	27
Kloo Lake	S-E	5	1	400.0	3	5.68	0.9	5117	32
Klukshu	S-E	0	0	...	8	5.04	0.0	5185	33
Lake Laberge 1	R	16	22	-27.3	14	1.39	11.5	5020	30
Mayo	VL	366	324	13.0	191	14.72	24.9	3643	9
Moosehide Creek 2	R	0	0	...	0	8.71	0.0	5185	33
Mt. Lorne	HAM	379	399	-5.0	184	160.15	2.4	3590	8
Old Crow	SET	299	278	7.6	148	14.15	21.1	3897	14
Pelly Crossing	SET	328	238	37.8	124	32.42	10.1	3788	11
Ross River	SET	337	352	-4.3	172	20.51	16.4	3750	10
Stewart Crossing	SET	40	42	-4.8	18	28.73	1.4	4875	26
Swift River	SET	15	15	0.0	9	22.71	0.7	5026	31
Tagish	SET	206	164 A	25.6	349	43.38	4.7	4198	15
Teslin	TL	0	0 A	...	0	25.83	0.0	5185	33
Teslin	VL	123	189	-34.9	78	2.22	55.4	4490	19
Teslin Post 13	R	144	120	20.0	88	1.67	86.4	4424	18
Two and One-Half Mile Village	S-E	67	44	52.3	26	5.17	13.0	4730	22
Two Mile Village	S-E	61	103	-40.8	33	3.57	17.1	4762	23
Upper Liard	SET	159	111	43.2	94	5.74	27.7	4372	16
Watson Lake	T	912	993	-8.2	422	5.16	176.7	2304	5
Whitehorse	C	19,058	19,157	-0.5	7,831	416.44	45.8	205	1
Whitehorse, Unorganized	UNO	1,637	1,908	-14.2	974	7 701.45	0.2	1598	2
Yukon, Unorganized	UNO	1,221	1,859 A	-34.3	940	465 501.91	0.0	1913	4
<b>Northwest Territories – Territoires du Nord-Ouest</b>		<b>37,360</b>	<b>39,672 A</b>	<b>-5.8</b>	<b>14,669</b>	<b>1 141 108.37</b>	<b>0.0</b>		
<b>Fort Smith Region</b>		<b>28,824</b>	<b>30,225</b>	<b>-4.6</b>	<b>11,225</b>	<b>618 360.38</b>	<b>0.0</b>	<b>175</b>	<b>1</b>
Detah	SET	182	190	-4.2	59	63.79	2.9	4280	24
Enterprise	SET	61	86	-29.1	25	286.90	0.2	4762	31
Fort Liard	HAM	530	512	3.5	180	67.96	7.8	3113	14
Fort Providence	HAM	753	748	0.7	248	256.33	2.9	2602	9
Fort Resolution	SET	525	536	-2.1	291	455.09	1.2	3130	15
Fort Simpson	VL	1,163	1,257	-7.5	489	78.31	14.9	1973	6
Fort Smith	T	2,185	2,441	-10.5	973	92.75	23.6	1309	4
Fort Smith, Unorganized	UNO	15	129	-88.4	10	615 982.43	0.0	5026	34
Hay River	T	3,510	3,611	-2.8	1,392	132.58	26.5	963	2
Hay River Dene 1	R	269	253	6.3	82	134.21	2.0	3991	21
Jean Marie River	SET	50	53	-5.7	22	37.26	1.3	4812	32

See symbols, endnotes and abbreviations at the end of the publication. – Voir signes conventionnels, notes de fin de document et abréviations à la fin de la publication.



**Table 5. Population and Dwelling Counts, for Census Divisions, Census Subdivisions (Municipalities) and Designated Places (1) (2), 2001 and 1996 Censuses – 100% Data**

**Tableau 5. Chiffres de population et des logements, divisions de recensement, subdivisions de recensement (municipalités) et localités désignées (1) (2), recensements de 2001 et de 1996 – données intégrales**

	CSD, DPL type – Genre de SDR ou de LD	Population			Total private dwellings, 2001  Total des logements privés, 2001	Land area in square kilometres, 2001  Superficie des terres en kilomètres carrés, 2001	Population density per square kilometre, 2001  Densité de la population au kilomètre carré, 2001	CD/CSD population rank, 2001 – Rang des DR/SDR selon la population, 2001	
		2001	1996	% change – Variation en %				National	Prov./ Terr.
Kakisa	SET	40	36	11.1	19	94.82	0.4	4875	33
Lutselk'e	SET	248	304	-18.4	75	43.01	5.8	4056	22
Nahanni Butte	SET	107	75	42.7	39	78.96	1.4	4556	28
Rae Lakes	SET	274	256	7.0	94	9.18	29.9	3971	20
Rae-Edzo	HAM	1,552	1,662	-6.6	453	75.13	20.7	1655	5
Reliance	SET	0	2	-100.0	0	21.04	0.0	5185	35
Salt Plains 195	R	0	11	-100.0	0	46.04	0.0	5185	35
Trout Lake	SET	70	68	2.9	39	119.42	0.6	4715	30
Wekweti	SET	131	135	-3.0	48	108.97	1.2	4466	26
Wha Ti	HAM	453	418	8.4	118	15.18	29.8	3333	17
Wrigley	SET	165	167	-1.2	55	55.83	3.0	4347	25
Yellowknife	C	16,541	17,275	-4.2	6,514	105.20	157.2	242	1
<b>Inuvik Region</b>		<b>8,536</b>	<b>9,447 A</b>	<b>-9.6</b>	<b>3,444</b>	<b>522 747.99</b>	<b>0.0</b>	<b>281</b>	<b>2</b>
Aklavik	HAM	632	727	-13.1	261	8.15	77.5	2846	11
Colville Lake	SET	102	90	13.3	37	128.30	0.8	4578	29
Déline	CC	536	616	-13.0	208	79.33	6.8	3086	13
Fort Good Hope	SET	549	644	-14.8	204	52.82	10.4	3056	12
Fort McPherson	HAM	761	878	-13.3	335	53.06	14.3	2583	8
Holman	HAM	398	423	-5.9	144	124.43	3.2	3522	18
Inuvik	T	2,894	3,296	-12.2	1,238	49.76	58.2	1089	3
Inuvik, Unorganized	UNO	0	8	-100.0	0	521 689.33	0.0	5185	35
Norman Wells	T	666	798	-16.5	323	93.28	7.1	2781	10
Paulatuk	SET	286	277	3.2	72	66.78	4.3	3939	19
Sachs Harbour	HAM	114	135	-15.6	48	290.95	0.4	4529	27
Tsiigehtchic	CC	195	162	20.4	72	48.98	4.0	4232	23
Tuktoyaktuk	HAM	930	943	-1.4	343	11.07	84.0	2280	7
Tulita	HAM	473	450	5.1	159	51.74	9.1	3282	16
<b>Nunavut</b>		<b>26,745</b>	<b>24,730 A</b>	<b>8.1</b>	<b>8,177</b>	<b>1 925 460.18</b>	<b>0.0</b>		
<b>Baffin Region</b>		<b>14,372</b>	<b>13,218 A</b>	<b>8.7</b>	<b>4,560</b>	<b>1 023 570.49</b>	<b>0.0</b>	<b>257</b>	<b>1</b>
Arctic Bay	HAM	646	639	1.1	170	247.50	2.6	2816	16
Baffin, Unorganized	UNO	75	270	-72.2	0	1 021 999.44	0.0	4696	27
Cape Dorset	HAM	1,148	1,118	2.7	333	5.35	214.6	1993	10
Clyde River	HAM	785	708	10.9	160	106.48	7.4	2536	12
Grise Fiord	HAM	163	148	10.1	49	332.70	0.5	4352	25
Hall Beach	HAM	609	543	12.2	134	16.52	36.9	2906	18
Iqloolik	HAM	1,286	1,174	9.5	324	102.87	12.5	1856	6
Iqaluit	T	5,236	4,220	24.1	2,105	52.34	100.0	702	1
Kimmirut	HAM	433	397	9.1	108	2.27	191.1	3408	21
Nanisivik	SET	77	287	-73.2	75	165.03	0.5	4689	26
Pangnirtung	HAM	1,276	1,243	2.7	403	7.54	169.3	1866	7
Pond Inlet	HAM	1,220	1,154	5.7	308	173.36	7.0	1914	8
Qikiqtarjuaq	HAM	519	488	6.4	150	130.66	4.0	3146	20
Resolute	HAM	215	198	8.6	85	116.89	1.8	4166	24
Sanikiluaq	HAM	684	631	8.4	156	111.54	6.1	2740	15
<b>Keewatin Region</b>		<b>7,557</b>	<b>6,868 A</b>	<b>10.0</b>	<b>2,182</b>	<b>444 680.40</b>	<b>0.0</b>	<b>283</b>	<b>2</b>
Arviat	HAM	1,899	1,559	21.8	456	132.00	14.4	1444	3
Baker Lake	HAM	1,507	1,385	8.8	464	182.22	8.3	1690	4
Chesterfield Inlet	HAM	345	337	2.4	103	141.08	2.4	3720	22
Coral Harbour	HAM	712	669	6.4	194	137.83	5.2	2674	14
Keewatin, Unorganized	UNO	0	0	...	0	443 359.63	0.0	5185	30
Rankin Inlet	HAM	2,177	2,058	5.8	744	20.24	107.6	1314	2
Repulse Bay	HAM	612	559	9.5	130	423.75	1.4	2900	17
Whale Cove	HAM	305	301	1.3	91	283.66	1.1	3876	23
<b>Kitikmeot Region</b>		<b>4,816</b>	<b>4,644 A</b>	<b>3.7</b>	<b>1,435</b>	<b>457 209.29</b>	<b>0.0</b>	<b>286</b>	<b>3</b>
Bathurst Inlet	SET	5	18	-72.2	20	19.10	0.3	5117	28
Cambridge Bay	HAM	1,309	1,351	-3.1	457	203.61	6.4	1831	5
Gjoa Haven	HAM	960	879	9.2	249	28.47	33.7	2231	11
Kitikmeot, Unorganized	UNO	0	0	...	0	456 263.15	0.0	5185	30
Kugaaruk	HAM	605	496	22.0	120	4.97	121.7	2914	19
Kugluktuk	HAM	1,212	1,201	0.9	392	549.61	2.2	1922	9
Taloyoak	HAM	720	648	11.1	192	37.65	19.1	2659	13
Umingmaktok	SET	5	51	-90.2	5	102.72	0.0	5117	28

See symbols, endnotes and abbreviations at the end of the publication. – Voir signes conventionnels, notes de fin de document et abréviations à la fin de la publication.

**Table 6. Population Counts, for Census Metropolitan Areas and Census Agglomerations, by Urban Core, Urban Fringe, Rural Fringe, and Urban Areas (3), 2001 Census – 100% Data**

**Tableau 6. Chiffres de population, régions métropolitaines de recensement et agglomérations de recensement, selon le noyau urbain, la banlieue urbaine, la banlieue rurale, et les régions urbaines (3), recensement de 2001 – données intégrales**

	CMA/CA type – Genre de RMR/AR	Urban area – Région urbaine	Population, 2001
<b>Abbotsford</b>	<b>CMA – RMR</b>		<b>147,370</b>
Total Urban Core – Noyau urbain total			129,475
Abbotsford		UA – RU	129,475
Total Rural Fringe – Banlieue rurale totale			17,895
<b>Alma</b>	<b>CA – AR</b>		<b>30,126</b>
Total Urban Core – Noyau urbain total			28,125
Alma		UA – RU	28,125
Total Rural Fringe – Banlieue rurale totale			2,001
<b>Amos</b>	<b>CA – AR</b>		<b>21,749</b>
Total Urban Core – Noyau urbain total			10,266
Amos		UA – RU	10,266
Total Urban Fringe – Banlieue urbaine totale			1,161
Barraute		UA – RU	1,161
Total Rural Fringe – Banlieue rurale totale			10,322
<b>Baie-Comeau</b>	<b>CA – AR</b>		<b>28,940</b>
Total Urban Core – Noyau urbain total			12,609
Hauterive		UA – RU	12,609
Total Urban Fringe – Banlieue urbaine totale			12,234
Baie-Comeau		UA – RU	10,266
Chute-aux-Outardes		UA – RU	1,968
Total Rural Fringe – Banlieue rurale totale			4,097
<b>Barrie</b>	<b>CA – AR</b>		<b>148,480</b>
Total Urban Core – Noyau urbain total			129,963
Barrie		UA – RU	129,963
Total Urban Fringe – Banlieue urbaine totale			3,625
Cookstown		UA – RU	1,449
Elmvale		UA – RU	2,176
Total Rural Fringe – Banlieue rurale totale			14,892
<b>Bathurst</b>	<b>CA – AR</b>		<b>23,935</b>
Total Urban Core – Noyau urbain total			16,427
Bathurst		UA – RU	16,427
Total Rural Fringe – Banlieue rurale totale			7,508
<b>Belleville</b>	<b>CA – AR</b>		<b>87,395</b>
Total Urban Core – Noyau urbain total			61,886
Belleville		UA – RU	61,886
Total Urban Fringe – Banlieue urbaine totale			2,487
Frankford		UA – RU	2,487
Total Rural Fringe – Banlieue rurale totale			23,022
<b>Brandon</b>	<b>CA – AR</b>		<b>41,037</b>
Total Urban Core – Noyau urbain total			39,716
Brandon		UA – RU	39,716
Total Rural Fringe – Banlieue rurale totale			1,321
<b>Brantford</b>	<b>CA – AR</b>		<b>86,417</b>
Total Urban Core – Noyau urbain total			86,417
Brantford		UA – RU	86,417
<b>Brockville</b>	<b>CA – AR</b>		<b>44,741</b>
Total Urban Core – Noyau urbain total			23,014
Brockville		UA – RU	23,014
Total Rural Fringe – Banlieue rurale totale			21,727
<b>Brooks</b>	<b>CA – AR</b>		<b>11,604</b>
Total Urban Core – Noyau urbain total			11,604
Brooks		UA – RU	11,604

See symbols, endnotes and abbreviations at the end of the publication. – Voir signes conventionnels, notes de fin de document et abréviations à la fin de la publication.



**Table 6. Population Counts, for Census Metropolitan Areas and Census Agglomerations, by Urban Core, Urban Fringe, Rural Fringe, and Urban Areas (3), 2001 Census – 100% Data**

**Tableau 6. Chiffres de population, régions métropolitaines de recensement et agglomérations de recensement, selon le noyau urbain, la banlieue urbaine, la banlieue rurale, et les régions urbaines (3), recensement de 2001 – données intégrales**

	CMA/CA type – Genre de RMR/AR	Urban area – Région urbaine	Population, 2001
<b>Calgary</b>	<b>CMA – RMR</b>		<b>951,395</b>
Total Urban Core – Noyau urbain total			899,659
Calgary		UA – RU	879,277
Airdrie		UA – RU	20,382
Total Urban Fringe – Banlieue urbaine totale			20,159
Chestermere		UA – RU	3,414
Cochrane		UA – RU	11,798
Crossfield		UA – RU	2,389
Irricana		UA – RU	1,038
Rocky View		UA – RU	1,520
Total Rural Fringe – Banlieue rurale totale			31,577
<b>Campbell River</b>	<b>CA – AR</b>		<b>33,872</b>
Total Urban Core – Noyau urbain total			31,294
Campbell River		UA – RU	31,294
Total Rural Fringe – Banlieue rurale totale			2,578
<b>Campbellton</b>	<b>CA – AR</b>		<b>16,265</b>
Total Urban Core – Noyau urbain total			12,463
Campbellton		UA – RU	12,463
Total Rural Fringe – Banlieue rurale totale			3,802
<b>Camrose</b>	<b>CA – AR</b>		<b>14,854</b>
Total Urban Core – Noyau urbain total			14,854
Camrose		UA – RU	14,854
<b>Cape Breton</b>	<b>CA – AR</b>		<b>109,330</b>
Total Urban Core – Noyau urbain total			33,913
Cape Breton - Sydney		UA – RU	33,913
Total Urban Fringe – Banlieue urbaine totale			48,511
Glace Bay		UA – RU	21,187
Louisbourg		UA – RU	1,071
New Waterford		UA – RU	10,185
Sydney Mines		UA – RU	16,068
Total Rural Fringe – Banlieue rurale totale			26,906
<b>Charlottetown</b>	<b>CA – AR</b>		<b>58,358</b>
Total Urban Core – Noyau urbain total			38,114
Charlottetown		UA – RU	38,114
Total Urban Fringe – Banlieue urbaine totale			2,209
Cornwall		UA – RU	2,209
Total Rural Fringe – Banlieue rurale totale			18,035
<b>Chatham-Kent</b>	<b>CA – AR</b>		<b>107,709</b>
Total Urban Core – Noyau urbain total			44,156
Chatham		UA – RU	44,156
Total Urban Fringe – Banlieue urbaine totale			28,368
Blenheim		UA – RU	4,795
Dresden		UA – RU	2,582
Ridgetown		UA – RU	3,358
Tilbury		UA – RU	4,599
Wallaceburg		UA – RU	11,114
Wheatley		UA – RU	1,920
Total Rural Fringe – Banlieue rurale totale			35,185
<b>Chicoutimi - Jonquière</b>	<b>CMA – RMR</b>		<b>154,938</b>
Total Urban Core – Noyau urbain total			123,588
Chicoutimi - Jonquière		UA – RU	108,409
Port-Alfred-Bagotville		UA – RU	15,179
Total Urban Fringe – Banlieue urbaine totale			2,778
Bagotville CFB-BFC		UA – RU	1,064
Saint-Honoré		UA – RU	1,714
Total Rural Fringe – Banlieue rurale totale			28,572

See symbols, endnotes and abbreviations at the end of the publication. – Voir signes conventionnels, notes de fin de document et abréviations à la fin de la publication.

**Table 6. Population Counts, for Census Metropolitan Areas and Census Agglomerations, by Urban Core, Urban Fringe, Rural Fringe, and Urban Areas (3), 2001 Census – 100% Data**

**Tableau 6. Chiffres de population, régions métropolitaines de recensement et agglomérations de recensement, selon le noyau urbain, la banlieue urbaine, la banlieue rurale, et les régions urbaines (3), recensement de 2001 – données intégrales**

	CMA/CA type – Genre de RMR/AR	Urban area – Région urbaine	Population, 2001
<b>Chilliwack</b>	CA – AR		<b>69,776</b>
Total Urban Core – Noyau urbain total			51,713
Chilliwack		UA – RU	51,713
Total Urban Fringe – Banlieue urbaine totale			1,256
Cultus Lake		UA – RU	1,256
Total Rural Fringe – Banlieue rurale totale			16,807
<b>Cobourg</b>	CA – AR		<b>17,172</b>
Total Urban Core – Noyau urbain total			17,172
Cobourg		UA – RU	17,172
<b>Cold Lake</b>	CA – AR		<b>27,935</b>
Total Urban Core – Noyau urbain total			11,780
Grand Centre		UA – RU	11,780
Total Urban Fringe – Banlieue urbaine totale			5,709
Bonnyville		UA – RU	5,709
Total Rural Fringe – Banlieue rurale totale			10,446
<b>Collingwood</b>	CA – AR		<b>16,039</b>
Total Urban Core – Noyau urbain total			15,605
Collingwood		UA – RU	15,605
Total Rural Fringe – Banlieue rurale totale			434
<b>Corner Brook</b>	CA – AR		<b>25,747</b>
Total Urban Core – Noyau urbain total			20,009
Corner Brook		UA – RU	20,009
Total Urban Fringe – Banlieue urbaine totale			1,258
Humber Arm South		UA – RU	1,258
Total Rural Fringe – Banlieue rurale totale			4,480
<b>Cornwall</b>	CA – AR		<b>57,581</b>
Total Urban Core – Noyau urbain total			48,287
Cornwall		UA – RU	48,287
Total Rural Fringe – Banlieue rurale totale			9,294
<b>Courtenay</b>	CA – AR		<b>47,051</b>
Total Urban Core – Noyau urbain total			32,648
Courtenay		UA – RU	32,648
Total Urban Fringe – Banlieue urbaine totale			2,618
Cumberland		UA – RU	2,618
Total Rural Fringe – Banlieue rurale totale			11,785
<b>Cowansville</b>	CA – AR		<b>12,032</b>
Total Urban Core – Noyau urbain total			11,333
Cowansville		UA – RU	11,333
Total Rural Fringe – Banlieue rurale totale			699
<b>Cranbrook</b>	CA – AR		<b>24,275</b>
Total Urban Core – Noyau urbain total			18,528
Cranbrook		UA – RU	18,528
Total Rural Fringe – Banlieue rurale totale			5,747
<b>Dawson Creek</b>	CA – AR		<b>17,444</b>
Total Urban Core – Noyau urbain total			10,754
Dawson Creek		UA – RU	10,754
Total Rural Fringe – Banlieue rurale totale			6,690
<b>Dolbeau-Mistassini</b>	CA – AR		<b>14,879</b>
Total Urban Core – Noyau urbain total			12,707
Dolbeau		UA – RU	12,707
Total Rural Fringe – Banlieue rurale totale			2,172

See symbols, endnotes and abbreviations at the end of the publication. – Voir signes conventionnels, notes de fin de document et abréviations à la fin de la publication.



**Table 6. Population Counts, for Census Metropolitan Areas and Census Agglomerations, by Urban Core, Urban Fringe, Rural Fringe, and Urban Areas (3), 2001 Census – 100% Data**

**Tableau 6. Chiffres de population, régions métropolitaines de recensement et agglomérations de recensement, selon le noyau urbain, la banlieue urbaine, la banlieue rurale, et les régions urbaines (3), recensement de 2001 – données intégrales**

	CMA/CA type – Genre de RMR/AR	Urban area – Région urbaine	Population, 2001
<b>Drummondville</b>	<b>CA – AR</b>		<b>68,451</b>
Total Urban Core – Noyau urbain total			58,527
Drummondville		UA – RU	58,527
Total Urban Fringe – Banlieue urbaine totale			1,258
Saint-Cyrille-de-Wendover		UA – RU	1,258
Total Rural Fringe – Banlieue rurale totale			8,666
<b>Duncan</b>	<b>CA – AR</b>		<b>38,813</b>
Total Urban Core – Noyau urbain total			22,101
Duncan		UA – RU	22,101
Total Urban Fringe – Banlieue urbaine totale			2,706
Chemainus		UA – RU	2,706
Total Rural Fringe – Banlieue rurale totale			14,006
<b>Edmonton</b>	<b>CMA – RMR</b>		<b>937,845</b>
Total Urban Core – Noyau urbain total			814,031
Edmonton		UA – RU	782,101
Leduc		UA – RU	15,032
Spruce Grove		UA – RU	16,898
Total Urban Fringe – Banlieue urbaine totale			36,448
Beaumont		UA – RU	7,006
Bon Accord		UA – RU	1,532
Calmar		UA – RU	1,902
Devon		UA – RU	4,969
Gibbons		UA – RU	2,654
Morinville		UA – RU	7,711
Redwater		UA – RU	2,172
Stony Plain		UA – RU	8,502
Total Rural Fringe – Banlieue rurale totale			87,366
<b>Edmundston</b>	<b>CA – AR</b>		<b>22,173</b>
Total Urban Core – Noyau urbain total			14,867
Edmundston		UA – RU	14,867
Total Rural Fringe – Banlieue rurale totale			7,306
<b>Elliot Lake</b>	<b>CA – AR</b>		<b>11,956</b>
Total Urban Core – Noyau urbain total			11,842
Elliot Lake		UA – RU	11,842
Total Rural Fringe – Banlieue rurale totale			114
<b>Estevan</b>	<b>CA – AR</b>		<b>12,083</b>
Total Urban Core – Noyau urbain total			10,242
Estevan		UA – RU	10,242
Total Rural Fringe – Banlieue rurale totale			1,841
<b>Fort St. John</b>	<b>CA – AR</b>		<b>16,034</b>
Total Urban Core – Noyau urbain total			16,034
Fort St. John		UA – RU	16,034
<b>Fredericton</b>	<b>CA – AR</b>		<b>81,346</b>
Total Urban Core – Noyau urbain total			54,068
Fredericton		UA – RU	54,068
Total Rural Fringe – Banlieue rurale totale			27,278
<b>Gander</b>	<b>CA – AR</b>		<b>11,254</b>
Total Urban Core – Noyau urbain total			9,391
Gander		UA – RU	9,391
Total Rural Fringe – Banlieue rurale totale			1,863

See symbols, endnotes and abbreviations at the end of the publication. – Voir signes conventionnels, notes de fin de document et abréviations à la fin de la publication.

**Table 6. Population Counts, for Census Metropolitan Areas and Census Agglomerations, by Urban Core, Urban Fringe, Rural Fringe, and Urban Areas (3), 2001 Census – 100% Data**

**Tableau 6. Chiffres de population, régions métropolitaines de recensement et agglomérations de recensement, selon le noyau urbain, la banlieue urbaine, la banlieue rurale, et les régions urbaines (3), recensement de 2001 – données intégrales**

	CMA/CA type – Genre de RMR/AR	Urban area – Région urbaine	Population, 2001
<b>Granby</b>	<b>CA – AR</b>		<b>60,264</b>
Total Urban Core – Noyau urbain total			53,106
Granby		UA – RU	53,106
Total Urban Fringe – Banlieue urbaine totale			1,025
Bromont		UA – RU	1,025
Total Rural Fringe – Banlieue rurale totale			6,133
<b>Grand Falls-Windsor</b>	<b>CA – AR</b>		<b>18,981</b>
Total Urban Core – Noyau urbain total			12,738
Grand Falls-Windsor		UA – RU	12,738
Total Urban Fringe – Banlieue urbaine totale			3,221
Botwood		UA – RU	3,221
Total Rural Fringe – Banlieue rurale totale			3,022
<b>Grande Prairie</b>	<b>CA – AR</b>		<b>36,983</b>
Total Urban Core – Noyau urbain total			36,735
Grande Prairie		UA – RU	36,735
Total Rural Fringe – Banlieue rurale totale			248
<b>Greater Sudbury</b>	<b>CMA – RMR</b>		<b>155,601</b>
Total Urban Core – Noyau urbain total			103,879
Sudbury		UA – RU	103,879
Total Urban Fringe – Banlieue urbaine totale			33,874
Capreol		UA – RU	3,471
Lively		UA – RU	6,704
Onaping - Levack		UA – RU	4,104
Valley East		UA – RU	19,595
Total Rural Fringe – Banlieue rurale totale			17,848
<b>Guelph</b>	<b>CA – AR</b>		<b>117,344</b>
Total Urban Core – Noyau urbain total			106,920
Guelph		UA – RU	106,920
Total Urban Fringe – Banlieue urbaine totale			2,789
Rockwood		UA – RU	2,789
Total Rural Fringe – Banlieue rurale totale			7,635
<b>Haileybury</b>	<b>CA – AR</b>		<b>12,867</b>
Total Urban Core – Noyau urbain total			10,406
Haileybury		UA – RU	10,406
Total Rural Fringe – Banlieue rurale totale			2,461
<b>Halifax</b>	<b>CMA – RMR</b>		<b>359,183</b>
Total Urban Core – Noyau urbain total			276,221
Halifax		UA – RU	276,221
Total Urban Fringe – Banlieue urbaine totale			7,116
Brookside		UA – RU	1,286
Hammonds Plains Road		UA – RU	1,162
Lake Echo		UA – RU	3,665
Waverley		UA – RU	1,003
Total Rural Fringe – Banlieue rurale totale			75,846
<b>Hamilton</b>	<b>CMA – RMR</b>		<b>662,401</b>
Total Urban Core – Noyau urbain total			618,820
Hamilton		UA – RU	618,820
Total Urban Fringe – Banlieue urbaine totale			2,180
Carlisle		UA – RU	2,180
Total Rural Fringe – Banlieue rurale totale			41,401
<b>Hawkesbury</b>	<b>CA – AR</b>		<b>11,629</b>
Total Urban Core – Noyau urbain total			11,629
Hawkesbury		UA – RU	11,629

See symbols, endnotes and abbreviations at the end of the publication. – Voir signes conventionnels, notes de fin de document et abréviations à la fin de la publication.



**Table 6. Population Counts, for Census Metropolitan Areas and Census Agglomerations, by Urban Core, Urban Fringe, Rural Fringe, and Urban Areas (3), 2001 Census – 100% Data**

**Tableau 6. Chiffres de population, régions métropolitaines de recensement et agglomérations de recensement, selon le noyau urbain, la banlieue urbaine, la banlieue rurale, et les régions urbaines (3), recensement de 2001 – données intégrales**

	CMA/CA type – Genre de RMR/AR	Urban area – Région urbaine	Population, 2001
<b>Joliette</b>	<b>CA – AR</b>		<b>35,821</b>
Total Urban Core – Noyau urbain total			34,210
Joliette		UA – RU	34,210
Total Rural Fringe – Banlieue rurale totale			1,611
<b>Kamloops</b>	<b>CA – AR</b>		<b>86,491</b>
Total Urban Core – Noyau urbain total			67,952
Kamloops		UA – RU	67,952
Total Urban Fringe – Banlieue urbaine totale			6,524
Dallas		UA – RU	4,344
Logan Lake		UA – RU	2,180
Total Rural Fringe – Banlieue rurale totale			12,015
<b>Kawartha Lakes</b>	<b>CA – AR</b>		<b>69,179</b>
Total Urban Core – Noyau urbain total			17,757
Lindsay		UA – RU	17,757
Total Urban Fringe – Banlieue urbaine totale			6,047
Bobcaygeon		UA – RU	2,854
Fenelon Falls		UA – RU	1,874
Omeme		UA – RU	1,319
Total Rural Fringe – Banlieue rurale totale			45,375
<b>Kelowna</b>	<b>CA – AR</b>		<b>147,739</b>
Total Urban Core – Noyau urbain total			108,330
Kelowna		UA – RU	108,330
Total Urban Fringe – Banlieue urbaine totale			6,902
Duck Lake		UA – RU	5,603
Peachland		UA – RU	1,299
Total Rural Fringe – Banlieue rurale totale			32,507
<b>Kenora</b>	<b>CA – AR</b>		<b>15,838</b>
Total Urban Core – Noyau urbain total			11,806
Kenora		UA – RU	11,806
Total Rural Fringe – Banlieue rurale totale			4,032
<b>Kentville</b>	<b>CA – AR</b>		<b>25,172</b>
Total Urban Core – Noyau urbain total			13,121
Kentville		UA – RU	13,121
Total Rural Fringe – Banlieue rurale totale			12,051
<b>Kingston</b>	<b>CMA – RMR</b>		<b>146,838</b>
Total Urban Core – Noyau urbain total			108,158
Kingston		UA – RU	108,158
Total Rural Fringe – Banlieue rurale totale			38,680
<b>Kitchener</b>	<b>CMA – RMR</b>		<b>414,284</b>
Total Urban Core – Noyau urbain total			387,319
Kitchener		UA – RU	387,319
Total Urban Fringe – Banlieue urbaine totale			13,018
Ayr		UA – RU	3,636
Elmira		UA – RU	8,155
St. Jacobs		UA – RU	1,227
Total Rural Fringe – Banlieue rurale totale			13,947
<b>Kitimat</b>	<b>CA – AR</b>		<b>10,285</b>
Total Urban Core – Noyau urbain total			10,233
Kitimat		UA – RU	10,233
Total Rural Fringe – Banlieue rurale totale			52

See symbols, endnotes and abbreviations at the end of the publication. – Voir signes conventionnels, notes de fin de document et abréviations à la fin de la publication.

**Table 6. Population Counts, for Census Metropolitan Areas and Census Agglomerations, by Urban Core, Urban Fringe, Rural Fringe, and Urban Areas (3), 2001 Census – 100% Data**

**Tableau 6. Chiffres de population, régions métropolitaines de recensement et agglomérations de recensement, selon le noyau urbain, la banlieue urbaine, la banlieue rurale, et les régions urbaines (3), recensement de 2001 – données intégrales**

	CMA/CA type – Genre de RMR/AR	Urban area – Région urbaine	Population, 2001
<b>La Tuque</b>	CA – AR		<b>12,376</b>
Total Urban Core – Noyau urbain total			10,524
La Tuque		UA – RU	10,524
Total Rural Fringe – Banlieue rurale totale			1,852
<b>Labrador City</b>	CA – AR		<b>9,638</b>
Total Urban Core – Noyau urbain total			9,638
Labrador City		UA – RU	9,638
<b>Lachute</b>	CA – AR		<b>11,628</b>
Total Urban Core – Noyau urbain total			10,300
Lachute		UA – RU	10,300
Total Rural Fringe – Banlieue rurale totale			1,328
<b>Leamington</b>	CA – AR		<b>46,757</b>
Total Urban Core – Noyau urbain total			28,807
Leamington		UA – RU	28,807
Total Rural Fringe – Banlieue rurale totale			17,950
<b>Lethbridge</b>	CA – AR		<b>67,374</b>
Total Urban Core – Noyau urbain total			67,374
Lethbridge		UA – RU	67,374
<b>Lloydminster</b>	CA – AR		<b>20,988</b>
Total Urban Core – Noyau urbain total			20,988
Lloydminster		UA – RU	20,988
<b>London</b>	CMA – RMR		<b>432,451</b>
Total Urban Core – Noyau urbain total			385,981
London		UA – RU	337,318
St. Thomas		UA – RU	35,858
Strathroy		UA – RU	12,805
Total Urban Fringe – Banlieue urbaine totale			6,561
Belmont		UA – RU	1,819
Mount Brydges		UA – RU	2,221
Port Stanley		UA – RU	2,521
Total Rural Fringe – Banlieue rurale totale			39,909
<b>Magog</b>	CA – AR		<b>22,535</b>
Total Urban Core – Noyau urbain total			17,743
Magog		UA – RU	17,743
Total Rural Fringe – Banlieue rurale totale			4,792
<b>Matane</b>	CA – AR		<b>16,249</b>
Total Urban Core – Noyau urbain total			11,635
Matane		UA – RU	11,635
Total Rural Fringe – Banlieue rurale totale			4,614
<b>Medicine Hat</b>	CA – AR		<b>61,735</b>
Total Urban Core – Noyau urbain total			55,724
Medicine Hat		UA – RU	55,724
Total Rural Fringe – Banlieue rurale totale			6,011
<b>Midland</b>	CA – AR		<b>33,692</b>
Total Urban Core – Noyau urbain total			29,824
Midland		UA – RU	29,824
Total Rural Fringe – Banlieue rurale totale			3,868

See symbols, endnotes and abbreviations at the end of the publication. – Voir signes conventionnels, notes de fin de document et abréviations à la fin de la publication.



**Table 6. Population Counts, for Census Metropolitan Areas and Census Agglomerations, by Urban Core, Urban Fringe, Rural Fringe, and Urban Areas (3), 2001 Census – 100% Data**

**Tableau 6. Chiffres de population, régions métropolitaines de recensement et agglomérations de recensement, selon le noyau urbain, la banlieue urbaine, la banlieue rurale, et les régions urbaines (3), recensement de 2001 – données intégrales**

	CMA/CA type – Genre de RMR/AR	Urban area – Région urbaine	Population, 2001
<b>Moncton</b>	<b>CA – AR</b>		<b>117,727</b>
Total Urban Core – Noyau urbain total			90,359
Moncton		UA – RU	90,359
Total Urban Fringe – Banlieue urbaine totale			3,233
McEwen		UA – RU	1,279
Salisbury		UA – RU	1,954
Total Rural Fringe – Banlieue rurale totale			24,135
<b>Montréal †</b>	<b>CMA – RMR</b>		<b>3,426,350</b>
Total Urban Core – Noyau urbain total †			3,312,045
Montréal †		UA – RU	3,215,665
Bellefleur		UA – RU	42,320
Saint-Jérôme		UA – RU	54,060
Total Urban Fringe – Banlieue urbaine totale †			27,691
Lavaltrie		UA – RU	7,305
Les Cèdres		UA – RU	1,411
Oka-Kanatake †		UA – RU	1,141
Saint-Augustin		UA – RU	3,897
Saint-Canut		UA – RU	3,430
Sainte-Anne-des-Plaines		UA – RU	10,507
Total Rural Fringe – Banlieue rurale totale †			86,614
<b>Moose Jaw</b>	<b>CA – AR</b>		<b>33,519</b>
Total Urban Core – Noyau urbain total			32,631
Moose Jaw		UA – RU	32,631
Total Rural Fringe – Banlieue rurale totale			888
<b>Nanaimo</b>	<b>CA – AR</b>		<b>85,664</b>
Total Urban Core – Noyau urbain total			77,845
Nanaimo		UA – RU	77,845
Total Rural Fringe – Banlieue rurale totale			7,819
<b>New Glasgow</b>	<b>CA – AR</b>		<b>36,735</b>
Total Urban Core – Noyau urbain total			21,102
New Glasgow		UA – RU	21,102
Total Rural Fringe – Banlieue rurale totale			15,633
<b>Norfolk</b>	<b>CA – AR</b>		<b>60,847</b>
Total Urban Core – Noyau urbain total			14,175
Simcoe		UA – RU	14,175
Total Urban Fringe – Banlieue urbaine totale			12,400
Delhi		UA – RU	4,002
Port Dover		UA – RU	5,527
Waterford		UA – RU	2,871
Total Rural Fringe – Banlieue rurale totale			34,272
<b>North Battleford</b>	<b>CA – AR</b>		<b>17,512</b>
Total Urban Core – Noyau urbain total			17,117
North Battleford		UA – RU	17,117
Total Rural Fringe – Banlieue rurale totale			395
<b>North Bay</b>	<b>CA – AR</b>		<b>63,681</b>
Total Urban Core – Noyau urbain total			51,895
North Bay		UA – RU	51,895
Total Rural Fringe – Banlieue rurale totale			11,786
<b>Orillia</b>	<b>CA – AR</b>		<b>40,256</b>
Total Urban Core – Noyau urbain total			29,121
Orillia		UA – RU	29,121
Total Urban Fringe – Banlieue urbaine totale			1,070
Amigo Beach		UA – RU	1,070
Total Rural Fringe – Banlieue rurale totale			10,065

See symbols, endnotes and abbreviations at the end of the publication. – Voir signes conventionnels, notes de fin de document et abréviations à la fin de la publication.

**Table 6. Population Counts, for Census Metropolitan Areas and Census Agglomerations, by Urban Core, Urban Fringe, Rural Fringe, and Urban Areas (3), 2001 Census – 100% Data**

**Tableau 6. Chiffres de population, régions métropolitaines de recensement et agglomérations de recensement, selon le noyau urbain, la banlieue urbaine, la banlieue rurale, et les régions urbaines (3), recensement de 2001 – données intégrales**

	CMA/CA type – Genre de RMR/AR	Urban area – Région urbaine	Population, 2001
<b>Oshawa</b>	<b>CMA – RMR</b>		<b>296,298</b>
Total Urban Core – Noyau urbain total			234,779
Oshawa		UA – RU	234,779
Total Urban Fringe – Banlieue urbaine totale			40,011
Bowmanville - Newcastle		UA – RU	32,556
Brooklin		UA – RU	5,789
Orono		UA – RU	1,666
Total Rural Fringe – Banlieue rurale totale			21,508
<b>Ottawa - Hull</b>	<b>CMA – RMR</b>		<b>1,063,664</b>
Total Urban Core – Noyau urbain total			848,881
Ottawa - Hull		UA – RU	827,854
Buckingham		UA – RU	21,027
Total Urban Fringe – Banlieue urbaine totale			101,118
Bourget		UA – RU	1,005
Constance Bay		UA – RU	2,327
Embrun		UA – RU	4,468
Kanata		UA – RU	70,320
Kars		UA – RU	1,539
Metcalfe		UA – RU	1,610
Munster		UA – RU	1,390
Osgoode		UA – RU	2,571
Richmond		UA – RU	3,287
Rockland		UA – RU	8,542
Russell		UA – RU	4,059
Total Rural Fringe – Banlieue rurale totale			113,665
<b>Owen Sound</b>	<b>CA – AR</b>		<b>31,583</b>
Total Urban Core – Noyau urbain total			22,161
Owen Sound		UA – RU	22,161
Total Rural Fringe – Banlieue rurale totale			9,422
<b>Parkville</b>	<b>CA – AR</b>		<b>24,285</b>
Total Urban Core – Noyau urbain total			21,057
Parkville		UA – RU	21,057
Total Rural Fringe – Banlieue rurale totale			3,228
<b>Pembroke</b>	<b>CA – AR</b>		<b>23,608</b>
Total Urban Core – Noyau urbain total			15,019
Pembroke		UA – RU	15,019
Total Rural Fringe – Banlieue rurale totale			8,589
<b>Penticton</b>	<b>CA – AR</b>		<b>41,574</b>
Total Urban Core – Noyau urbain total			34,686
Penticton		UA – RU	34,686
Total Rural Fringe – Banlieue rurale totale			6,888
<b>Petawawa</b>	<b>CA – AR</b>		<b>14,398</b>
Total Urban Core – Noyau urbain total			10,656
Petawawa		UA – RU	10,656
Total Rural Fringe – Banlieue rurale totale			3,742
<b>Peterborough</b>	<b>CA – AR</b>		<b>102,423</b>
Total Urban Core – Noyau urbain total			73,303
Peterborough		UA – RU	73,303
Total Urban Fringe – Banlieue urbaine totale			5,013
Bridgenorth - Chemong Park Area		UA – RU	2,279
Lakefield		UA – RU	2,734
Total Rural Fringe – Banlieue rurale totale			24,107

See symbols, endnotes and abbreviations at the end of the publication. – Voir signes conventionnels, notes de fin de document et abréviations à la fin de la publication.



**Table 6. Population Counts, for Census Metropolitan Areas and Census Agglomerations, by Urban Core, Urban Fringe, Rural Fringe, and Urban Areas (3), 2001 Census – 100% Data**

**Tableau 6. Chiffres de population, régions métropolitaines de recensement et agglomérations de recensement, selon le noyau urbain, la banlieue urbaine, la banlieue rurale, et les régions urbaines (3), recensement de 2001 – données intégrales**

	CMA/CA type – Genre de RMR/AR	Urban area – Région urbaine	Population, 2001
<b>Port Alberni</b>	CA – AR		25,396
Total Urban Core – Noyau urbain total			20,309
Port Alberni		UA – RU	20,309
Total Rural Fringe – Banlieue rurale totale			5,087
<b>Port Hope and Hope</b>	CA – AR		15,605
Total Urban Core – Noyau urbain total			11,718
Port Hope		UA – RU	11,718
Total Rural Fringe – Banlieue rurale totale			3,887
<b>Portage la Prairie †</b>	CA – AR		20,617
Total Urban Core – Noyau urbain total			13,019
Portage la Prairie		UA – RU	13,019
Total Rural Fringe – Banlieue rurale totale †			7,598
<b>Powell River</b>	CA – AR		18,269
Total Urban Core – Noyau urbain total			13,232
Powell River		UA – RU	13,232
Total Rural Fringe – Banlieue rurale totale			5,037
<b>Prince Albert</b>	CA – AR		41,460
Total Urban Core – Noyau urbain total			34,752
Prince Albert		UA – RU	34,752
Total Rural Fringe – Banlieue rurale totale			6,708
<b>Prince George</b>	CA – AR		85,035
Total Urban Core – Noyau urbain total			66,239
Prince George		UA – RU	66,239
Total Rural Fringe – Banlieue rurale totale			18,796
<b>Prince Rupert</b>	CA – AR		15,302
Total Urban Core – Noyau urbain total			14,643
Prince Rupert		UA – RU	14,643
Total Rural Fringe – Banlieue rurale totale			659
<b>Québec</b>	CMA – RMR		682,757
Total Urban Core – Noyau urbain total			635,184
Québec		UA – RU	635,184
Total Urban Fringe – Banlieue urbaine totale			1,922
Château-Richer		UA – RU	1,922
Total Rural Fringe – Banlieue rurale totale			45,651
<b>Quesnel</b>	CA – AR		24,426
Total Urban Core – Noyau urbain total			13,727
Quesnel		UA – RU	13,727
Total Rural Fringe – Banlieue rurale totale			10,699
<b>Red Deer</b>	CA – AR		67,707
Total Urban Core – Noyau urbain total			67,707
Red Deer		UA – RU	67,707
<b>Regina</b>	CMA – RMR		192,800
Total Urban Core – Noyau urbain total			178,225
Regina		UA – RU	178,225
Total Urban Fringe – Banlieue urbaine totale			6,610
Balgonie		UA – RU	1,239
Lumsden		UA – RU	1,581
Pilot Butte		UA – RU	1,850
White City		UA – RU	1,940
Total Rural Fringe – Banlieue rurale totale			7,965

See symbols, endnotes and abbreviations at the end of the publication. – Voir signes conventionnels, notes de fin de document et abréviations à la fin de la publication.

**Table 6. Population Counts, for Census Metropolitan Areas and Census Agglomerations, by Urban Core, Urban Fringe, Rural Fringe, and Urban Areas (3), 2001 Census – 100% Data**

**Tableau 6. Chiffres de population, régions métropolitaines de recensement et agglomérations de recensement, selon le noyau urbain, la banlieue urbaine, la banlieue rurale, et les régions urbaines (3), recensement de 2001 – données intégrales**

	CMA/CA type – Genre de RMR/AR	Urban area – Région urbaine	Population, 2001
<b>Rimouski</b>	<b>CA – AR</b>		<b>47,688</b>
Total Urban Core – Noyau urbain total			35,561
Rimouski		UA – RU	35,561
Total Urban Fringe – Banlieue urbaine totale			1,260
Le Bic		UA – RU	1,260
Total Rural Fringe – Banlieue rurale totale			10,867
<b>Rivière-du-Loup</b>	<b>CA – AR</b>		<b>22,339</b>
Total Urban Core – Noyau urbain total			14,994
Rivière-du-Loup		UA – RU	14,994
Total Rural Fringe – Banlieue rurale totale			7,345
<b>Rouyn-Noranda</b>	<b>CA – AR</b>		<b>36,308</b>
Total Urban Core – Noyau urbain total			23,635
Rouyn-Noranda		UA – RU	23,635
Total Rural Fringe – Banlieue rurale totale			12,673
<b>Saint John</b>	<b>CMA – RMR</b>		<b>122,678</b>
Total Urban Core – Noyau urbain total			90,762
Saint John		UA – RU	90,762
Total Urban Fringe – Banlieue urbaine totale			2,724
Hampton		UA – RU	2,724
Total Rural Fringe – Banlieue rurale totale			29,192
<b>Saint-Georges</b>	<b>CA – AR</b>		<b>28,127</b>
Total Urban Core – Noyau urbain total			20,856
Saint-Georges		UA – RU	20,856
Total Rural Fringe – Banlieue rurale totale			7,271
<b>Saint-Hyacinthe</b>	<b>CA – AR</b>		<b>49,536</b>
Total Urban Core – Noyau urbain total			45,457
Saint-Hyacinthe		UA – RU	45,457
Total Rural Fringe – Banlieue rurale totale			4,079
<b>Saint-Jean-sur-Richelieu</b>	<b>CA – AR</b>		<b>79,600</b>
Total Urban Core – Noyau urbain total			70,455
Saint-Jean-sur-Richelieu		UA – RU	70,455
Total Rural Fringe – Banlieue rurale totale			9,145
<b>Salaberry-de-Valleyfield</b>	<b>CA – AR</b>		<b>39,028</b>
Total Urban Core – Noyau urbain total			38,037
Salaberry-de-Valleyfield		UA – RU	38,037
Total Rural Fringe – Banlieue rurale totale			991
<b>Sarnia</b>	<b>CA – AR</b>		<b>88,331</b>
Total Urban Core – Noyau urbain total			78,577
Sarnia		UA – RU	78,577
Total Rural Fringe – Banlieue rurale totale			9,754
<b>Saskatoon</b>	<b>CMA – RMR</b>		<b>225,927</b>
Total Urban Core – Noyau urbain total			196,816
Saskatoon		UA – RU	196,816
Total Urban Fringe – Banlieue urbaine totale			10,601
Dalmeny		UA – RU	1,610
Langham		UA – RU	1,145
Martensville		UA – RU	4,365
Warman		UA – RU	3,481
Total Rural Fringe – Banlieue rurale totale			18,510

See symbols, endnotes and abbreviations at the end of the publication. – Voir signes conventionnels, notes de fin de document et abréviations à la fin de la publication.



**Table 6. Population Counts, for Census Metropolitan Areas and Census Agglomerations, by Urban Core, Urban Fringe, Rural Fringe, and Urban Areas (3), 2001 Census – 100% Data**

**Tableau 6. Chiffres de population, régions métropolitaines de recensement et agglomérations de recensement, selon le noyau urbain, la banlieue urbaine, la banlieue rurale, et les régions urbaines (3), recensement de 2001 – données intégrales**

	CMA/CA type – Genre de RMR/AR	Urban area – Région urbaine	Population, 2001
<b>Sault Ste. Marie †</b>	<b>CA – AR</b>		<b>78,908</b>
Total Urban Core – Noyau urbain total †			67,385
Sault Ste. Marie †		UA – RU	67,385
Total Rural Fringe – Banlieue rurale totale †			11,523
<b>Sept-Îles</b>	<b>CA – AR</b>		<b>26,952</b>
Total Urban Core – Noyau urbain total			23,636
Sept-Îles		UA – RU	23,636
Total Rural Fringe – Banlieue rurale totale			3,316
<b>Shawinigan</b>	<b>CA – AR</b>		<b>57,304</b>
Total Urban Core – Noyau urbain total			48,366
Shawinigan		UA – RU	48,366
Total Rural Fringe – Banlieue rurale totale			8,938
<b>Sherbrooke</b>	<b>CMA – RMR</b>		<b>153,811</b>
Total Urban Core – Noyau urbain total			127,354
Sherbrooke		UA – RU	127,354
Total Rural Fringe – Banlieue rurale totale			26,457
<b>Sorel-Tracy</b>	<b>CA – AR</b>		<b>40,956</b>
Total Urban Core – Noyau urbain total			36,786
Sorel		UA – RU	36,786
Total Rural Fringe – Banlieue rurale totale			4,170
<b>Squamish</b>	<b>CA – AR</b>		<b>14,435</b>
Total Urban Core – Noyau urbain total			12,635
Squamish		UA – RU	12,635
Total Rural Fringe – Banlieue rurale totale			1,800
<b>St. Catharines - Niagara</b>	<b>CMA – RMR</b>		<b>377,009</b>
Total Urban Core – Noyau urbain total			315,038
St. Catharines - Niagara		UA – RU	299,935
Fort Erie		UA – RU	15,103
Total Urban Fringe – Banlieue urbaine totale			22,006
Beamsville		UA – RU	9,047
Crystal Beach		UA – RU	6,686
Mississauga Beach		UA – RU	3,830
Vineland		UA – RU	2,443
Total Rural Fringe – Banlieue rurale totale			39,965
<b>St. John's</b>	<b>CMA – RMR</b>		<b>172,918</b>
Total Urban Core – Noyau urbain total			140,613
St. John's		UA – RU	122,709
Conception Bay South		UA – RU	17,904
Total Urban Fringe – Banlieue urbaine totale			7,790
Goulds		UA – RU	4,397
Torbay		UA – RU	3,393
Total Rural Fringe – Banlieue rurale totale			24,515
<b>Stratford</b>	<b>CA – AR</b>		<b>29,676</b>
Total Urban Core – Noyau urbain total			29,676
Stratford		UA – RU	29,676
<b>Summerside</b>	<b>CA – AR</b>		<b>16,200</b>
Total Urban Core – Noyau urbain total			14,654
Summerside		UA – RU	14,654
Total Rural Fringe – Banlieue rurale totale			1,546

See symbols, endnotes and abbreviations at the end of the publication. – Voir signes conventionnels, notes de fin de document et abréviations à la fin de la publication.

**Table 6. Population Counts, for Census Metropolitan Areas and Census Agglomerations, by Urban Core, Urban Fringe, Rural Fringe, and Urban Areas (3), 2001 Census – 100% Data**

**Tableau 6. Chiffres de population, régions métropolitaines de recensement et agglomérations de recensement, selon le noyau urbain, la banlieue urbaine, la banlieue rurale, et les régions urbaines (3), recensement de 2001 – données intégrales**

	CMA/CA type – Genre de RMR/AR	Urban area – Région urbaine	Population, 2001
<b>Swift Current</b>	<b>CA – AR</b>		<b>16,527</b>
Total Urban Core – Noyau urbain total			14,821
Swift Current		UA – RU	14,821
Total Rural Fringe – Banlieue rurale totale			1,706
<b>Terrace</b>	<b>CA – AR</b>		<b>19,980</b>
Total Urban Core – Noyau urbain total			16,795
Terrace		UA – RU	16,795
Total Rural Fringe – Banlieue rurale totale			3,185
<b>Thetford Mines</b>	<b>CA – AR</b>		<b>26,323</b>
Total Urban Core – Noyau urbain total			21,651
Thetford Mines		UA – RU	21,651
Total Rural Fringe – Banlieue rurale totale			4,672
<b>Thompson</b>	<b>CA – AR</b>		<b>13,256</b>
Total Urban Core – Noyau urbain total			13,256
Thompson		UA – RU	13,256
<b>Thunder Bay</b>	<b>CMA – RMR</b>		<b>121,986</b>
Total Urban Core – Noyau urbain total			103,215
Thunder Bay		UA – RU	103,215
Total Rural Fringe – Banlieue rurale totale			18,771
<b>Tillsonburg</b>	<b>CA – AR</b>		<b>14,052</b>
Total Urban Core – Noyau urbain total			14,052
Tillsonburg		UA – RU	14,052
<b>Timmins</b>	<b>CA – AR</b>		<b>43,686</b>
Total Urban Core – Noyau urbain total			31,148
Timmins		UA – RU	31,148
Total Urban Fringe – Banlieue urbaine totale			7,196
Porcupine		UA – RU	7,196
Total Rural Fringe – Banlieue rurale totale			5,342
<b>Toronto</b>	<b>CMA – RMR</b>		<b>4,682,897</b>
Total Urban Core – Noyau urbain total			4,485,055
Toronto		UA – RU	4,366,508
Bolton		UA – RU	20,553
Bradford		UA – RU	16,978
Georgetown		UA – RU	31,510
Milton		UA – RU	22,222
Orangeville		UA – RU	27,284
Total Urban Fringe – Banlieue urbaine totale			62,962
Acton		UA – RU	7,767
Alliston		UA – RU	9,679
Beeton		UA – RU	3,822
Caledon		UA – RU	1,651
Caledon East		UA – RU	1,974
Mount Albert		UA – RU	2,615
Nobleton		UA – RU	3,472
Schomberg		UA – RU	1,216
Sutton		UA – RU	6,324
Tottenham		UA – RU	4,829
Uxbridge		UA – RU	8,540
Whitchurch-Stouffville		UA – RU	11,073
Total Rural Fringe – Banlieue rurale totale			134,880

See symbols, endnotes and abbreviations at the end of the publication. – Voir signes conventionnels, notes de fin de document et abréviations à la fin de la publication.



**Table 6. Population Counts, for Census Metropolitan Areas and Census Agglomerations, by Urban Core, Urban Fringe, Rural Fringe, and Urban Areas (3), 2001 Census – 100% Data**

**Tableau 6. Chiffres de population, régions métropolitaines de recensement et agglomérations de recensement, selon le noyau urbain, la banlieue urbaine, la banlieue rurale, et les régions urbaines (3), recensement de 2001 – données intégrales**

	CMA/CA type – Genre de RMR/AR	Urban area – Région urbaine	Population, 2001
<b>Trois-Rivières</b>	<b>CMA – RMR</b>		<b>137,507</b>
Total Urban Core – Noyau urbain total			117,758
Trois-Rivières		UA – RU	117,758
Total Urban Fringe – Banlieue urbaine totale			3,296
Gentilly		UA – RU	2,079
Saint Grégoire		UA – RU	1,217
Total Rural Fringe – Banlieue rurale totale			16,453
<b>Truro</b>	<b>CA – AR</b>		<b>44,276</b>
Total Urban Core – Noyau urbain total			21,442
Truro		UA – RU	21,442
Total Rural Fringe – Banlieue rurale totale			22,834
<b>Val-d'Or</b>	<b>CA – AR</b>		<b>32,423</b>
Total Urban Core – Noyau urbain total			24,942
Val-d'Or		UA – RU	24,942
Total Rural Fringe – Banlieue rurale totale			7,481
<b>Vancouver</b>	<b>CMA – RMR</b>		<b>1,986,965</b>
Total Urban Core – Noyau urbain total			1,829,854
Vancouver		UA – RU	1,829,854
Total Urban Fringe – Banlieue urbaine totale			103,498
Aldergrove		UA – RU	11,910
Fort Langley		UA – RU	2,641
Lions Bay		UA – RU	1,379
Walnut Grove		UA – RU	21,411
White Rock		UA – RU	66,157
Total Rural Fringe – Banlieue rurale totale			53,613
<b>Vernon</b>	<b>CA – AR</b>		<b>51,530</b>
Total Urban Core – Noyau urbain total			39,995
Vernon		UA – RU	39,995
Total Rural Fringe – Banlieue rurale totale			11,535
<b>Victoria †</b>	<b>CMA – RMR</b>		<b>311,902</b>
Total Urban Core – Noyau urbain total †			288,346
Victoria †		UA – RU	288,346
Total Urban Fringe – Banlieue urbaine totale			6,118
Sooke		UA – RU	6,118
Total Rural Fringe – Banlieue rurale totale			17,438
<b>Victoriaville</b>	<b>CA – AR</b>		<b>41,233</b>
Total Urban Core – Noyau urbain total			35,855
Victoriaville		UA – RU	35,855
Total Rural Fringe – Banlieue rurale totale			5,378
<b>Wetaskiwin</b>	<b>CA – AR</b>		<b>11,154</b>
Total Urban Core – Noyau urbain total			11,154
Wetaskiwin		UA – RU	11,154
<b>Whitehorse</b>	<b>CA – AR</b>		<b>21,405</b>
Total Urban Core – Noyau urbain total			16,843
Whitehorse		UA – RU	16,843
Total Rural Fringe – Banlieue rurale totale			4,562
<b>Williams Lake</b>	<b>CA – AR</b>		<b>25,122</b>
Total Urban Core – Noyau urbain total			12,997
Williams Lake		UA – RU	12,997
Total Rural Fringe – Banlieue rurale totale			12,125

See symbols, endnotes and abbreviations at the end of the publication. – Voir signes conventionnels, notes de fin de document et abréviations à la fin de la publication.

**Table 6. Population Counts, for Census Metropolitan Areas and Census Agglomerations, by Urban Core, Urban Fringe, Rural Fringe, and Urban Areas (3), 2001 Census – 100% Data**

**Tableau 6. Chiffres de population, régions métropolitaines de recensement et agglomérations de recensement, selon le noyau urbain, la banlieue urbaine, la banlieue rurale, et les régions urbaines (3), recensement de 2001 – données intégrales**

	CMA/CA type – Genre de RMR/AR	Urban area – Région urbaine	Population, 2001
<b>Windsor</b>	<b>CMA – RMR</b>		<b>307,877</b>
Total Urban Core – Noyau urbain total			274,053
Windsor		UA – RU	263,204
Amherstburg		UA – RU	10,849
Total Urban Fringe – Banlieue urbaine totale			1,316
Stoney Point		UA – RU	1,316
Total Rural Fringe – Banlieue rurale totale			32,508
<b>Winnipeg</b>	<b>CMA – RMR</b>		<b>671,274</b>
Total Urban Core – Noyau urbain total			626,685
Winnipeg		UA – RU	626,685
Total Urban Fringe – Banlieue urbaine totale			4,143
Ritchot		UA – RU	1,019
Springfield		UA – RU	1,984
St. Adolphe		UA – RU	1,140
Total Rural Fringe – Banlieue rurale totale			40,446
<b>Wood Buffalo</b>	<b>CA – AR</b>		<b>42,602</b>
Total Urban Core – Noyau urbain total			38,667
Wood Buffalo		UA – RU	38,667
Total Rural Fringe – Banlieue rurale totale			3,935
<b>Woodstock</b>	<b>CA – AR</b>		<b>33,061</b>
Total Urban Core – Noyau urbain total			33,061
Woodstock		UA – RU	33,061
<b>Yellowknife</b>	<b>CA – AR</b>		<b>16,541</b>
Total Urban Core – Noyau urbain total			16,055
Yellowknife		UA – RU	16,055
Total Rural Fringe – Banlieue rurale totale			486
<b>Yorkton</b>	<b>CA – AR</b>		<b>17,554</b>
Total Urban Core – Noyau urbain total			15,222
Yorkton		UA – RU	15,222
Total Rural Fringe – Banlieue rurale totale			2,332

See symbols, endnotes and abbreviations at the end of the publication. – Voir signes conventionnels, notes de fin de document et abréviations à la fin de la publication.



**Table 7. Population and Dwelling Counts, for Urban Areas (1) (3), 2001 Census – 100% Data**

**Tableau 7. Chiffres de population et des logements, régions urbaines (1) (3), recensement de 2001 – données intégrales**

	Population, 2001	Total private dwellings, 2001 – Total des logements privés, 2001	Urban area population rank, 2001 – Rang des régions urbaines selon la population, 2001	
			National	Prov./Terr.
Abbotsford (B.C. / C.-B.)	129,475	46,722	20	3
Acton (Ont. / Ont.)	7,767	2,853	219	74
Acton Vale (Que. / Qc)	5,052	2,188	309	62
Airdrie (Alta. / Alb.)	20,382	6,897	101	8
Albanel (Que. / Qc)	1,069	391	881	224
Alberton (P.E.I. / Î.-P.-É.)	1,115	487	866	7
Aldergrove (B.C. / C.-B.)	11,910	4,069	147	26
Alençon (Que. / Qc)	1,399	616	766	188
Alexandria (Ont. / Ont.)	3,369	1,532	428	135
Alfred (Ont. / Ont.)	1,348	544	781	232
Alliston (Ont. / Ont.)	9,679	3,564	183	61
Alma (Que. / Qc)	28,125	11,513	82	19
Almonte (Ont. / Ont.)	4,659	1,839	328	106
Altona (Man. / Man.)	3,470	1,522	421	14
Amherst (N.S. / N.-É.)	9,502	4,245	187	9
Amherstburg (Ont. / Ont.)	10,849	4,103	162	54
Amigo Beach (Ont. / Ont.)	1,070	490	880	256
Amos (Que. / Qc)	10,266	4,511	171	37
Amqui (Que. / Qc)	5,034	2,186	310	63
Angus - Borden CFB-BFC (Ont. / Ont.)	9,722	3,463	181	60
Antigonish (N.S. / N.-É.)	5,195	2,563	301	13
Armstrong (B.C. / C.-B.)	4,256	1,765	358	52
Arnold's Cove (Nfld.Lab. / T.-N.-L.)	1,024	398	901	36
Arnprior (Ont. / Ont.)	9,095	3,848	197	63
Arthur (Ont. / Ont.)	2,284	840	563	173
Asbestos (Que. / Qc)	6,826	3,455	250	49
Ashcroft (B.C. / C.-B.)	1,788	853	672	79
Assiniboia (Sask. / Sask.)	2,483	1,255	537	21
Athabasca (Alta. / Alb.)	2,415	1,036	548	68
Atikokan (Ont. / Ont.)	3,560	1,583	412	131
Attawapiskat 91A (Ont. / Ont.)	1,293	324	799	238
Aylmer (Ont. / Ont.)	7,126	2,739	240	81
Ayr (Ont. / Ont.)	3,636	1,192	406	130
Bagotville CFB-BFC (Que. / Qc)	1,064	352	883	225
Baie-Comeau (Que. / Qc)	10,266	4,564	171	37
Baie-Saint-Paul (Que. / Qc)	4,439	1,855	346	70
Balgonie (Sask. / Sask.)	1,239	426	818	48
Banff (Alta. / Alb.)	7,135	3,233	239	30
Barraute (Que. / Qc)	1,161	522	848	214
Barrhead (Alta. / Alb.)	4,213	1,757	360	47
Barrie (Ont. / Ont.)	129,963	49,250	19	9
Barry's Bay (Ont. / Ont.)	1,259	570	810	239
Bassano (Alta. / Alb.)	1,320	536	787	99
Bathurst (N.B. / N.-B.)	16,427	7,410	116	4
Bay Roberts (Nfld.Lab. / T.-N.-L.)	10,163	3,993	176	5
Beamsville (Ont. / Ont.)	9,047	3,202	198	64
Beauceville (Que. / Qc)	4,408	1,890	348	71
Beaumont (Alta. / Alb.)	7,006	2,101	243	31
Beaupré (Que. / Qc)	5,202	2,356	299	60
Beausejour (Man. / Man.)	2,772	1,286	495	18
Beaverlodge (Alta. / Alb.)	2,110	865	601	75
Beaverton (Ont. / Ont.)	3,065	1,290	452	142
Bedford (Que. / Qc)	2,667	1,258	507	113
Beeton (Ont. / Ont.)	3,822	1,263	395	128
Belleville (Ont. / Ont.)	61,886	27,469	44	19
Belmont (Ont. / Ont.)	1,819	630	663	201
Beloeil (Que. / Qc)	42,320	16,184	56	13
Bernierville (Que. / Qc)	1,359	511	774	190
Berthierville (Que. / Qc)	4,340	1,913	354	73
Berwick (N.S. / N.-É.)	2,358	973	555	23

See symbols, endnotes and abbreviations at the end of the publication. – Voir signes conventionnels, notes de fin de document et abréviations à la fin de la publication.

Table 7. Population and Dwelling Counts, for Urban Areas (1) (3), 2001 Census – 100% Data

Tableau 7. Chiffres de population et des logements, régions urbaines (1) (3), recensement de 2001 – données intégrales

	Population, 2001	Total private dwellings, 2001 – Total des logements privés, 2001	Urban area population rank, 2001 – Rang des régions urbaines selon la population, 2001	
			National	Prov./Terr.
Betsiamites (Que. / Qc)	1,625	414	711	172
Biggar (Sask. / Sask.)	2,213	1,057	577	27
Bishop's Falls (Nfld.Lab. / T.-N.-L.)	3,606	1,361	409	19
Black Diamond (Alta. / Alb.)	3,484	1,343	416	54
Blackfalds (Alta. / Alb.)	3,042	1,119	456	60
Blairmore (Alta. / Alb.)	1,993	956	619	77
Blenheim (Ont. / Ont.)	4,795	2,004	323	105
Blind Bay (B.C. / C.-B.)	1,422	644	760	86
Blind River (Ont. / Ont.)	2,808	1,395	491	152
Bobcaygeon (Ont. / Ont.)	2,854	1,549	483	150
Boissevain (Man. / Man.)	1,495	668	746	32
Bolton (Ont. / Ont.)	20,553	6,602	100	36
Bon Accord (Alta. / Alb.)	1,532	513	732	92
Bonaventure (Que. / Qc)	1,456	653	752	182
Bonavista (Nfld.Lab. / T.-N.-L.)	3,991	1,623	384	16
Bonnyville (Alta. / Alb.)	5,709	2,203	284	39
Botwood (Nfld.Lab. / T.-N.-L.)	3,221	1,335	440	21
Boucouche (N.B. / N.-B.)	1,958	797	629	22
Bourget (Ont. / Ont.)	1,005	373	910	258
Bow Island (Alta. / Alb.)	1,704	617	692	87
Bowmanville - Newcastle (Ont. / Ont.)	32,556	11,368	74	25
Bracebridge (Ont. / Ont.)	7,799	3,253	217	73
Bradford (Ont. / Ont.)	16,978	5,482	111	40
Brandon (Man. / Man.)	39,716	17,509	58	2
Brantford (Ont. / Ont.)	86,417	34,881	32	14
Bridgenorth - Chemong Park Area (Ont. / Ont.)	2,279	983	565	174
Bridgetown (N.S. / N.-É.)	1,104	533	871	35
Bridgewater (N.S. / N.-É.)	7,782	3,546	218	10
Brighton (Ont. / Ont.)	4,878	2,200	319	103
Brockville (Ont. / Ont.)	23,014	10,615	87	33
Bromont (Que. / Qc)	1,025	535	900	228
Brooklin (Ont. / Ont.)	5,789	2,019	281	96
Brooks (Alta. / Alb.)	11,604	4,379	156	16
Brookside (N.S. / N.-É.)	1,286	418	802	33
Brownsburg (Que. / Qc)	2,555	1,155	523	117
Brussels (Ont. / Ont.)	1,143	501	851	252
Buckingham (Que. / Qc)	21,027	8,195	97	24
Burford (Ont. / Ont.)	1,841	725	655	200
Burgeo (Nfld.Lab. / T.-N.-L.)	1,782	740	673	28
Burns Lake (B.C. / C.-B.)	2,623	966	513	68
Cabano (Que. / Qc)	2,666	1,293	508	114
Cache Creek (B.C. / C.-B.)	1,056	516	886	93
Caledon (Ont. / Ont.)	1,651	533	708	213
Caledon East (Ont. / Ont.)	1,974	630	626	190
Caledonia (Ont. / Ont.)	8,582	2,954	203	66
Calgary (Alta. / Alb.)	879,277	343,989	4	1
Calmar (Alta. / Alb.)	1,902	699	644	80
Campbell River (B.C. / C.-B.)	31,294	13,229	76	13
Campbellford (Ont. / Ont.)	3,675	1,679	400	129
Campbellton (N.B. / N.-B. – Que. / Qc)	12,463	5,313	146	...
(N.B. part – Partie N.-B.)	10,051	4,377	...	7
(Que. part – Partie Qc)	2,412	936	...	125
Camrose (Alta. / Alb.)	14,854	6,340	128	11
Canmore (Alta. / Alb.)	10,275	4,821	170	18
Cannington (Ont. / Ont.)	2,007	757	617	189
Canora (Sask. / Sask.)	2,200	1,174	580	28
Cap-aux-Meules (Que. / Qc)	1,659	645	704	170

See symbols, endnotes and abbreviations at the end of the publication. – Voir signes conventionnels, notes de fin de document et abréviations à la fin de la publication.



**Table 7. Population and Dwelling Counts, for Urban Areas (1) (3), 2001 Census – 100% Data**

**Tableau 7. Chiffres de population et des logements, régions urbaines (1) (3), recensement de 2001 – données intégrales**

	Population, 2001	Total private dwellings, 2001 – Total des logements privés, 2001	Urban area population rank, 2001 – Rang des régions urbaines selon la population, 2001	
			National	Prov./Terr.
Cap-Chat (Que. / Qc)	1,442	612	757	185
Cape Breton - Sydney (N.S. / N.-É.)	33,913	14,661	70	2
Capreol (Ont. / Ont.)	3,471	1,434	420	134
Caraquet (N.B. / N.-B.)	4,773	2,060	326	12
Carberry (Man. / Man.)	1,513	712	737	29
Carbonear (Nfld.Lab. / T.-N.-L.)	7,465	2,991	231	8
Cardinal (Ont. / Ont.)	1,739	801	684	207
Cardston (Alta. / Alb.)	3,475	1,187	418	55
Carleton (Que. / Qc)	1,076	477	877	223
Carleton Place (Ont. / Ont.)	9,224	3,594	193	62
Carlisle (Ont. / Ont.)	2,180	701	584	179
Carlyle (Sask. / Sask.)	1,260	546	808	47
Carman (Man. / Man.)	2,831	1,314	486	17
Carnduff (Sask. / Sask.)	1,017	453	904	61
Caronport (Sask. / Sask.)	1,040	351	894	58
Carrot River (Sask. / Sask.)	1,017	475	904	61
Carstairs (Alta. / Alb.)	2,254	849	570	72
Casselman (Ont. / Ont.)	2,910	1,111	466	145
Castlegar (B.C. / C.-B.)	8,677	3,749	201	33
Catalina (Nfld.Lab. / T.-N.-L.)	1,481	624	748	30
Causapscal (Que. / Qc)	2,000	884	618	146
Cayuga (Ont. / Ont.)	1,643	624	709	214
Chandler (Que. / Qc)	2,817	1,289	490	110
Channel-Port aux Basques (Nfld.Lab. / T.-N.-L.)	4,637	1,918	329	12
Chapais (Que. / Qc)	1,795	793	671	164
Chapleau (Ont. / Ont.)	2,832	1,179	485	151
Charlottetown (P.E.I. / Î.-P.-É.)	38,114	16,476	60	1
Chase (B.C. / C.-B.)	2,460	1,151	540	74
Chateau Lake Louise (Alta. / Alb.)	1,041	273	893	105
Château-Richer (Que. / Qc)	1,922	839	639	152
Chatham (Ont. / Ont.)	44,156	18,776	55	22
Chatham - Douglstown (N.B. / N.-B.)	13,784	6,071	134	6
Chemainus (B.C. / C.-B.)	2,706	1,308	502	65
Chesley (Ont. / Ont.)	1,880	855	647	197
Chester (N.S. / N.-É.)	1,590	838	718	28
Chestermere (Alta. / Alb.)	3,414	1,192	426	57
Chesterville (Ont. / Ont.)	1,498	652	744	223
Chetwynd (B.C. / C.-B.)	2,576	1,228	518	70
Chibougamau (Que. / Qc)	7,488	3,146	230	44
Chicoutimi - Jonquière (Que. / Qc)	108,409	46,261	24	6
Chilliwack (B.C. / C.-B.)	51,713	21,478	51	9
Chisasibi (Que. / Qc)	3,467	763	422	88
Chute-aux-Outardes (Que. / Qc)	1,968	788	628	150
Clairmont (Alta. / Alb.)	1,410	525	763	97
Clareville-Shoal Harbour (Nfld.Lab. / T.-N.-L.)	3,810	1,595	396	17
Clareholm (Alta. / Alb.)	3,622	1,590	408	53
Clermont (Que. / Qc)	2,865	1,194	478	106
Clinton (Ont. / Ont.)	3,117	1,418	448	141
Coaldale (Alta. / Alb.)	6,008	2,135	274	37
Coalhurst (Alta. / Alb.)	1,476	514	749	95
Coaticook (Que. / Qc)	6,907	2,900	247	48
Cobourg (Ont. / Ont.)	17,172	7,142	109	39
Cochrane (Ont. / Ont.)	4,172	1,876	366	118
Cochrane (Alta. / Alb.)	11,798	4,067	150	13
Colborne (Ont. / Ont.)	2,040	882	607	184
Colchester (Ont. / Ont.)	2,184	1,200	582	178
Coleraine (Que. / Qc)	1,298	540	796	198
Collingwood (Ont. / Ont.)	15,605	8,264	120	42
Conception Bay South (Nfld.Lab. / T.-N.-L.)	17,904	6,488	106	3
Constance Bay (Ont. / Ont.)	2,327	1,094	559	171

See symbols, endnotes and abbreviations at the end of the publication. – Voir signes conventionnels, notes de fin de document et abréviations à la fin de la publication.

**Table 7. Population and Dwelling Counts, for Urban Areas (1) (3), 2001 Census - 100% Data**

**Tableau 7. Chiffres de population et des logements, régions urbaines (1) (3), recensement de 2001 - données intégrales**

	Population, 2001	Total private dwellings, 2001 - Total des logements privés, 2001	Urban area population rank, 2001 - Rang des régions urbaines selon la population, 2001	
			National	Prov./Terr.
Contrecoeur (Que. / Qc)	4,177	1,849	365	74
Cookshire (Que. / Qc)	1,543	639	727	176
Cookstown (Ont. / Ont.)	1,449	524	756	226
Corner Brook (Nfld.Lab. / T.-N.-L.)	20,009	8,260	103	2
Cornwall (P.E.I. / Î.-P.-É.)	2,209	773	579	3
Cornwall (Ont. / Ont.)	48,287	21,155	53	21
Courtenay (B.C. / C.-B.)	32,648	14,860	72	12
Cowansville (Que. / Qc)	11,333	4,886	157	32
Cowichan Valley (B.C. / C.-B.)	3,163	1,178	444	58
Crabtree (Que. / Qc)	2,212	860	578	134
Cranbrook (B.C. / C.-B.)	18,528	7,899	105	18
Creemore (Ont. / Ont.)	1,317	497	790	235
Creston (B.C. / C.-B.)	4,795	2,354	323	46
Crossfield (Alta. / Alb.)	2,389	823	550	69
Crystal Beach (Ont. / Ont.)	6,686	3,890	255	87
Cultus Lake (B.C. / C.-B.)	1,256	725	813	91
Cumberland (B.C. / C.-B.)	2,618	1,099	514	69
Dalhousie (N.B. / N.-B.)	4,274	1,985	357	14
Dallas (B.C. / C.-B.)	4,344	1,517	353	50
Dalmeny (Sask. / Sask.)	1,610	487	714	39
Danville (Que. / Qc)	1,733	818	685	165
Dauphin (Man. / Man.)	8,085	3,871	211	7
Daveluyville (Que. / Qc)	1,297	569	797	199
Davidson (Sask. / Sask.)	1,035	497	897	60
Dawson Creek (B.C. / C.-B.)	10,754	4,690	163	27
Deep River (Ont. / Ont.)	4,067	1,849	374	121
Deer Lake (Nfld.Lab. / T.-N.-L.)	4,561	1,744	338	13
Dégelis (Que. / Qc)	2,226	955	573	132
Delhi (Ont. / Ont.)	4,002	1,766	382	125
Deloraine (Man. / Man.)	1,026	525	899	41
Desbiens (Que. / Qc)	1,128	481	860	219
Deseronto † (Ont. / Ont.)	1,796	730	670	202
Devon (Alta. / Alb.)	4,969	1,793	314	45
Didsbury (Alta. / Alb.)	3,932	1,545	389	49
Digby (N.S. / N.-É.)	2,131	1,054	598	24
Disraëli (Que. / Qc)	2,635	1,217	512	116
Dolbeau (Que. / Qc)	12,707	5,214	143	29
Donnacoona (Que. / Qc)	7,884	3,508	215	43
Drayton (Ont. / Ont.)	1,520	515	734	222
Drayton Valley (Alta. / Alb.)	5,801	2,323	280	38
Dresden (Ont. / Ont.)	2,582	1,063	517	159
Drumheller (Alta. / Alb.)	6,556	2,813	257	34
Drummondville (Que. / Qc)	58,527	26,241	45	8
Dryden (Ont. / Ont.)	6,555	2,795	258	88
Duck Lake (B.C. / C.-B.)	5,603	2,610	287	42
Duncan (B.C. / C.-B.)	22,101	9,498	90	14
Dundalk (Ont. / Ont.)	1,972	748	627	191
Dunnville (Ont. / Ont.)	5,686	2,351	285	97
Dunville (Nfld.Lab. / T.-N.-L.)	3,651	1,469	404	18
Durham (Ont. / Ont.)	2,709	1,196	501	155
Dutton (Ont. / Ont.)	1,374	530	773	230
East Angus (Que. / Qc)	3,575	1,513	411	85
East Broughton (Que. / Qc)	2,367	981	553	128
Edmonton (Alta. / Alb.)	782,101	316,134	6	2
Edmundston (N.B. / N.-B.)	14,867	6,746	127	5
Edson (Alta. / Alb.)	7,585	3,038	226	28
Eganville (Ont. / Ont.)	1,230	579	821	240
Elk Point (Alta. / Alb.)	1,440	641	758	96
Elkford (B.C. / C.-B.)	2,574	1,350	519	71
Elliot Lake (Ont. / Ont.)	11,842	6,104	148	48

See symbols, endnotes and abbreviations at the end of the publication. - Voir signes conventionnels, notes de fin de document et abréviations à la fin de la publication.



Table 7. Population and Dwelling Counts, for Urban Areas (1) (3), 2001 Census - 100% Data

Tableau 7. Chiffres de population et des logements, régions urbaines (1) (3), recensement de 2001 - données intégrales

	Population, 2001	Total private dwellings, 2001 - Total des logements privés, 2001	Urban area population rank, 2001 - Rang des régions urbaines selon la population, 2001	
			National	Prov./Terr.
Elmira (Ont. / Ont.)	8,155	2,965	210	71
Elmvalle (Ont. / Ont.)	2,176	856	589	181
Embrun (Ont. / Ont.)	4,468	1,524	343	112
Enderby (B.C. / C.-B.)	2,818	1,271	489	63
Enfield (N.S. / N.-É.)	3,245	1,166	438	20
Englehart (Ont. / Ont.)	1,595	717	717	217
Erin (Ont. / Ont.)	2,890	1,027	470	146
Espanola (Ont. / Ont.)	4,433	1,933	347	114
Essex (Ont. / Ont.)	7,002	2,785	245	83
Esterhazy (Sask. / Sask.)	2,348	1,116	557	24
Estevan (Sask. / Sask.)	10,242	4,355	173	8
Eston (Sask. / Sask.)	1,048	546	889	57
Everett (Ont. / Ont.)	1,146	381	849	251
Exeter (Ont. / Ont.)	4,452	1,938	345	113
Fairview (Alta. / Alb.)	3,150	1,308	446	59
Falher (Alta. / Alb.)	1,109	464	868	101
Farnham (Que. / Qc)	5,963	2,804	276	52
Fenelon Falls (Ont. / Ont.)	1,874	990	649	198
Fergus (Ont. / Ont.)	16,732	6,178	115	41
Ferme-Neuve (Que. / Qc)	2,081	874	603	141
Fermont (Que. / Qc)	2,918	1,446	464	103
Fernie (B.C. / C.-B.)	4,997	2,550	311	44
Filion (Que. / Qc)	1,187	414	839	210
Flin Flon (Man. / Man. - Sask. / Sask.)	6,267	2,851	264	...
(Man. part - Partie Man.)	6,000	2,722	...	11
(Sask. part - Partie Sask.)	267	129	...	65
Foam Lake (Sask. / Sask.)	1,218	639	826	49
Forest (Ont. / Ont.)	2,857	1,226	481	149
Forestville (Que. / Qc)	3,512	1,510	414	86
Fort Erie (Ont. / Ont.)	15,103	6,611	123	43
Fort Frances (Ont. / Ont.)	8,275	3,673	209	70
Fort Langley (B.C. / C.-B.)	2,641	878	511	67
Fort MacLeod (Alta. / Alb.)	2,910	1,228	466	62
Fort Nelson (B.C. / C.-B.)	4,188	1,643	362	54
Fort Qu'Appelle (Sask. / Sask.)	2,184	1,100	582	29
Fort St. James (B.C. / C.-B.)	2,381	902	551	75
Fort St. John (B.C. / C.-B.)	16,034	6,385	119	20
Fort-Coulonge (Que. / Qc)	2,864	1,144	479	107
Fox Creek (Alta. / Alb.)	2,337	864	558	70
Frankford (Ont. / Ont.)	2,487	1,074	534	166
Fraser Lake (B.C. / C.-B.)	1,268	546	807	90
Fredericton (N.B. / N.-B.)	54,068	24,170	47	3
Fruitvale (B.C. / C.-B.)	3,773	1,511	397	56
Gambo (Nfld.Lab. / T.-N.-L.)	1,768	690	676	29
Gananoque (Ont. / Ont.)	5,167	2,358	303	100
Gander (Nfld.Lab. / T.-N.-L.)	9,391	3,892	190	7
Gaspé (Que. / Qc)	3,277	1,505	437	93
Gentilly (Que. / Qc)	2,079	914	604	142
Georgetown (Ont. / Ont.)	31,510	10,874	75	26
Geraldton (Ont. / Ont.)	2,224	1,056	574	175
Gibbons (Alta. / Alb.)	2,654	922	509	66
Gibsons (B.C. / C.-B.)	6,791	3,149	251	37
Gimli (Man. / Man.)	1,930	1,180	638	22
Glace Bay (N.S. / N.-É.)	21,187	8,575	94	4
Glencoe (Ont. / Ont.)	2,152	866	594	182
Goderich (Ont. / Ont.)	7,604	3,354	225	76
Gold River (B.C. / C.-B.)	1,359	678	774	88

See symbols, endnotes and abbreviations at the end of the publication. - Voir signes conventionnels, notes de fin de document et abréviations à la fin de la publication.

Table 7. Population and Dwelling Counts, for Urban Areas (1) (3), 2001 Census - 100% Data

Tableau 7. Chiffres de population et des logements, régions urbaines (1) (3), recensement de 2001 - données intégrales

	Population, 2001	Total private dwellings, 2001 - Total des logements privés, 2001	Urban area population rank, 2001 - Rang des régions urbaines selon la population, 2001	
			National	Prov./Terr.
			Golden (Ont. / Ont.)	1,207
Golden (B.C. / C.-B.)	4,020	1,644	377	55
Goulds (Nfld.Lab. / T.-N.-L.)	4,397	1,468	349	14
Granby (Que. / Qc)	53,106	23,304	49	10
Grand Bank (Nfld.Lab. / T.-N.-L.)	4,107	1,744	371	15
Grand Bend (Ont. / Ont.)	1,949	1,482	634	194
Grand Centre (Alta. / Alb.)	11,780	4,486	151	14
Grand Falls (GrandSault) (N.B. / N.-B.)	5,863	2,430	279	9
Grand Falls-Windsor (Nfld.Lab. / T.-N.-L.)	12,738	5,061	142	4
Grand Forks (B.C. / C.-B.)	4,189	1,973	361	53
Grand Valley (Ont. / Ont.)	1,757	601	679	203
Grande Cache (Alta. / Alb.)	3,828	1,517	394	50
Grande Prairie (Alta. / Alb.)	36,735	13,904	63	7
Grande-Rivière (Que. / Qc)	1,484	681	747	181
Gravelbourg (Sask. / Sask.)	1,187	535	839	50
Gravenhurst (Ont. / Ont.)	5,528	2,543	289	98
Grenfell (Sask. / Sask.)	1,067	564	882	56
Grimshaw (Alta. / Alb.)	2,435	993	543	67
Guelph (Ont. / Ont.)	106,920	42,716	27	11
Gull Lake (Sask. / Sask.)	1,016	477	906	63
Hagersville (Ont. / Ont.)	2,484	1,034	535	167
Halleybury (Ont. / Ont.)	10,406	4,569	168	56
Halifax (N.S. / N.-É.)	276,221	121,420	14	1
Hamilton (Ont. / Ont.)	618,820	246,034	9	3
Hammonds Plains Road (N.S. / N.-É.)	1,162	385	847	34
Hampton (N.B. / N.-B.)	2,724	985	499	18
Hanna (Alta. / Alb.)	2,986	1,336	459	61
Hanover (Ont. / Ont.)	6,869	3,005	249	84
Hantsport (N.S. / N.-É.)	1,301	584	794	32
Happy Valley-Goose Bay (Nfld.Lab. / T.-N.-L.)	6,758	2,460	253	10
Harbour Breton (Nfld.Lab. / T.-N.-L.)	2,079	691	604	27
Hare Bay (Nfld.Lab. / T.-N.-L.)	1,060	456	885	35
Harriston (Ont. / Ont.)	2,034	815	609	185
Harrow (Ont. / Ont.)	2,935	1,075	463	144
Hastings (Ont. / Ont.)	1,208	537	829	244
Hauterive (Que. / Qc)	12,609	5,505	145	30
Havelock (Ont. / Ont.)	1,328	582	785	233
Havre-Saint-Pierre (Que. / Qc)	2,918	1,095	464	103
Hawkesbury (Que. / Qc - Ont. / Ont.)	11,629	5,312	155	...
(Que. part - Partie Qc)	1,315	621	...	197
(Ont. part - Partie Ont.)	10,314	4,691	...	57
Hay River (N.W.T. / T.N.-O.)	2,892	1,122	469	2
Hayes Subdivision (N.S. / N.-É.)	1,000	354	913	39
Hearst (Ont. / Ont.)	4,493	1,953	342	111
Hébertville (Que. / Qc)	1,664	636	703	169
Hensall (Ont. / Ont.)	1,194	474	834	248
High Level (Alta. / Alb.)	3,444	1,300	423	56
High Prairie (Alta. / Alb.)	2,737	1,122	496	65
High River (Alta. / Alb.)	9,345	3,728	191	21
Hillsburgh (Ont. / Ont.)	1,198	418	832	247
Hinton (Alta. / Alb.)	9,405	3,833	189	20
Hope (B.C. / C.-B.)	4,578	1,979	336	49
Hornepayne (Ont. / Ont.)	1,312	535	792	237
Houston (B.C. / C.-B.)	2,871	1,235	476	59
Hudson Bay (Sask. / Sask.)	1,778	820	674	36
Humber Arm South (Nfld.Lab. / T.-N.-L.)	1,258	480	811	32
Humboldt (Sask. / Sask.)	5,161	2,313	305	12

See symbols, endnotes and abbreviations at the end of the publication. - Voir signes conventionnels, notes de fin de document et abréviations à la fin de la publication.



**Table 7. Population and Dwelling Counts, for Urban Areas (1) (3), 2001 Census – 100% Data**

**Tableau 7. Chiffres de population et des logements, régions urbaines (1) (3), recensement de 2001 – données intégrales**

	Population, 2001	Total private dwellings, 2001 – Total des logements privés, 2001	Urban area population rank, 2001 – Rang des régions urbaines selon la population, 2001	
			National	Prov./Terr.
Huntingdon (Que. / Qc)	2,819	1,234	488	109
Huntsville (Ont. / Ont.)	7,547	3,362	228	77
Indian Head (Sask. / Sask.)	1,758	815	678	38
Ingersoll (Ont. / Ont.)	11,002	4,358	161	53
Innisfail (Alta. / Alb.)	6,954	2,722	246	32
Inuvik (N.W.T. / T.N.-O.)	2,884	1,225	473	3
Invermere (B.C. / C.-B.)	2,858	1,334	480	60
Inverness (N.S. / N.-É.)	1,702	719	693	27
Iqaluit (Nvt. / Nt)	5,236	2,105	297	1
Iroquois (Ont. / Ont.)	1,228	556	822	241
Iroquois Falls (Ont. / Ont.)	4,007	1,750	380	123
Irricana (Alta. / Alb.)	1,038	402	895	106
Jarvis (Ont. / Ont.)	2,180	813	584	179
Jasper (Alta. / Alb.)	3,716	1,676	398	51
Joliette (Que. / Qc)	34,210	15,129	69	18
Kamloops (B.C. / C.-B.)	67,952	28,710	38	6
Kamsack (Sask. / Sask.)	2,009	1,068	615	31
Kanata (Ont. / Ont.)	70,320	23,438	37	17
Kapuskasing (Ont. / Ont.)	8,748	3,839	200	65
Kars (Ont. / Ont.)	1,539	531	728	220
Kedgwick (N.B. / N.-B.)	1,184	500	842	32
Kelowna (B.C. / C.-B.)	108,330	46,468	25	4
Kelvington (Sask. / Sask.)	1,007	483	909	64
Kemptville (Ont. / Ont.)	4,004	1,652	381	124
Kenora (Ont. / Ont.)	11,806	5,400	149	49
Kensington (P.E.I. / Î.-P.-É.)	1,385	626	770	5
Kent (B.C. / C.-B.)	2,522	1,159	526	73
Kentville (N.S. / N.-É.)	13,121	5,799	138	7
Kerrobert (Sask. / Sask.)	1,111	513	867	53
Killam (Alta. / Alb.)	1,004	440	911	108
Killarney (Man. / Man.)	2,269	1,159	568	20
Kimberley (B.C. / C.-B.)	6,484	3,141	259	38
Kincardine (Ont. / Ont.)	6,410	2,829	260	89
Kindersley (Sask. / Sask.)	4,548	1,913	340	14
Kingsey Falls (Que. / Qc)	1,456	554	752	182
Kingston (Ont. / Ont.)	108,158	48,680	26	10
Kingston - Greenwood (N.S. / N.-É.)	7,180	2,852	236	12
Kipling (Sask. / Sask.)	1,037	509	896	59
Kirkland Lake (Ont. / Ont.)	8,507	4,579	206	69
Kitchener (Ont. / Ont.)	387,319	149,627	10	4
Kitimat (B.C. / C.-B.)	10,233	4,216	174	28
L'Annonciation (Que. / Qc)	1,984	841	622	148
L'Ascension-de-Notre-Seigneur (Que. / Qc)	1,731	604	686	166
L'Épiphanie (Que. / Qc)	4,495	1,717	341	69
L'Orignal (Ont. / Ont.)	2,033	831	610	186
La Crête (Alta. / Alb.)	1,410	449	763	97
La Malbaie (Que. / Qc)	4,375	1,949	351	72
La Pocatière (Que. / Qc)	4,152	1,918	369	76
La Ronge (Sask. / Sask.)	3,287	1,215	433	19
La Sarre (Que. / Qc)	7,089	3,356	241	46
La Scie (Nfld.Lab. / T.-N.-L.)	1,063	443	884	34
La Tuque (Que. / Qc)	10,524	4,960	165	33
Labelle (Que. / Qc)	1,219	540	824	205
Labrador City (Nfld.Lab. / T.-N.-L.)	9,638	3,695	184	6
Lac du Bonnet (Man. / Man.)	1,089	528	875	39
Lac la Biche (Alta. / Alb.)	2,776	1,077	494	64
Lac-au-Saumon (Que. / Qc)	1,179	433	843	212
Lac-Etchemin (Que. / Qc)	2,276	935	566	131
Lac-Lapierre (Que. / Qc)	2,224	1,012	574	133
Lac-Mégantic (Que. / Qc)	4,583	2,239	334	68

See symbols, endnotes and abbreviations at the end of the publication. – Voir signes conventionnels, notes de fin de document et abréviations à la fin de la publication.

Table 7. Population and Dwelling Counts, for Urban Areas (1) (3), 2001 Census – 100% Data

Tableau 7. Chiffres de population et des logements, régions urbaines (1) (3), recensement de 2001 – données intégrales

	Population, 2001	Total private dwellings, 2001 – Total des logements privés, 2001	Urban area population rank, 2001 – Rang des régions urbaines selon la population, 2001	
			National	Prov./Terr.
Lachute (Que. / Qc)	10,300	4,615	169	36
Lacolle (Que. / Qc)	1,503	637	742	180
Lacombe (Alta. / Alb.)	9,567	3,620	185	19
Ladysmith (B.C. / C.-B.)	7,612	3,329	224	34
Lake Cowichan (B.C. / C.-B.)	2,857	1,260	481	61
Lake Echo (N.S. / N.-É.)	3,665	1,282	402	18
Lakefield (Ont. / Ont.)	2,734	1,182	497	154
Lamont (Alta. / Alb.)	1,692	677	697	89
Langenburg (Sask. / Sask.)	1,107	526	870	54
Langham (Sask. / Sask.)	1,145	454	850	51
Lanigan (Sask. / Sask.)	1,289	562	801	44
Lantz (N.S. / N.-É.)	1,506	512	740	30
Laurentides (Que. / Qc)	4,842	1,866	320	66
Laurier-Station (Que. / Qc)	2,376	899	552	127
Lavaltrie (Que. / Qc)	7,305	2,571	232	45
Le Bic (Que. / Qc)	1,260	562	808	200
Leaf Rapids (Man. / Man.)	1,304	553	793	33
Leamington (Ont. / Ont.)	28,807	11,224	81	31
Lebel-sur-Quévillon (Que. / Qc)	3,236	1,272	439	94
Leduc (Alta. / Alb.)	15,032	5,480	124	10
Les Cèdres (Que. / Qc)	1,411	525	762	186
Les Coteaux (Que. / Qc)	10,450	4,293	167	35
Les Escoumins (Que. / Qc)	2,009	823	615	145
Lethbridge (Alta. / Alb.)	67,374	29,277	41	4
Lewisporte (Nfld.Lab. / T.-N.-L.)	3,215	1,338	441	22
Lillooet (B.C. / C.-B.)	2,574	1,163	519	71
Lindsay (Ont. / Ont.)	17,757	7,950	107	38
Linière (Que. / Qc)	2,132	811	597	139
Lions Bay (B.C. / C.-B.)	1,379	572	772	87
Listowel (Ont. / Ont.)	5,905	2,450	278	95
Little Current (Ont. / Ont.)	1,564	721	725	219
Lively (Ont. / Ont.)	6,704	2,562	254	86
Liverpool (N.S. / N.-É.)	2,888	1,294	471	21
Lloydminster (Sask. / Sask. – Alta. / Alb.)	20,988	8,106	98	...
(Sask. part – Partie Sask.)	7,840	2,946	...	10
(Alta. part – Partie Alb.)	13,148	5,160	...	12
Logan Lake (B.C. / C.-B.)	2,180	1,045	584	77
London (Ont. / Ont.)	337,318	147,166	11	5
Longlac (Ont. / Ont.)	1,748	755	681	205
Louisbourg (N.S. / N.-É.)	1,071	479	879	36
Louiseville (Que. / Qc)	5,725	2,683	283	54
Lucan (Ont. / Ont.)	2,010	745	614	188
Luceville (Que. / Qc)	1,351	541	779	193
Lucknow (Ont. / Ont.)	1,207	585	830	245
Lumby (B.C. / C.-B.)	1,618	686	713	83
Lumsden (Sask. / Sask.)	1,581	577	722	40
Lunenburg (N.S. / N.-É.)	2,568	1,182	522	22
Macamic (Que. / Qc)	1,534	639	731	178
Mackenzie (B.C. / C.-B.)	4,956	1,956	315	45
Macklin (Sask. / Sask.)	1,345	545	782	43
Madoc (Ont. / Ont.)	1,730	910	687	208
Magog (Que. / Qc)	17,743	8,356	108	26
Magrath (Alta. / Alb.)	1,993	653	619	77
Malartic (Que. / Qc)	3,650	1,682	405	83
Manitouwadge (Ont. / Ont.)	2,949	1,315	461	143
Maniwaki (Que. / Qc)	4,168	2,255	367	75
Manning (Alta. / Alb.)	1,293	521	799	100

See symbols, endnotes and abbreviations at the end of the publication. – Voir signes conventionnels, notes de fin de document et abréviations à la fin de la publication.



Table 7. Population and Dwelling Counts, for Urban Areas (1) (3), 2001 Census - 100% Data

Tableau 7. Chiffres de population et des logements, régions urbaines (1) (3), recensement de 2001 - données intégrales

	Population, 2001	Total private dwellings, 2001 - Total des logements privés, 2001	Urban area population rank, 2001 - Rang des régions urbaines selon la population, 2001	
			National	Prov./Terr.
Maple Creek (Sask. / Sask.)	2,270	1,089	567	25
Marathon (Ont. / Ont.)	4,381	1,732	350	115
Marieville (Que. / Qc)	5,509	2,242	292	57
Markdale (Ont. / Ont.)	1,433	649	759	227
Marmora (Ont. / Ont.)	1,589	645	719	218
Martensville (Sask. / Sask.)	4,365	1,364	352	16
Marystown (Nfld.Lab. / T.-N.-L.)	4,993	2,021	312	11
Maskinongé (Que. / Qc)	1,087	463	876	222
Matagami (Que. / Qc)	1,934	839	637	151
Matane (Que. / Qc)	11,635	5,573	154	31
Mattawa (Ont. / Ont.)	2,286	1,022	562	172
Mayerthorpe (Alta. / Alb.)	1,570	604	724	91
McAdam (N.B. / N.-B.)	1,513	662	737	26
McEwen (N.B. / N.-B.)	1,279	573	804	29
Meadow Lake (Sask. / Sask.)	4,582	1,782	335	13
Meaford (Ont. / Ont.)	4,559	2,156	339	110
Medicine Hat (Alta. / Alb.)	55,724	23,156	46	5
Melfort (Sask. / Sask.)	5,559	2,440	288	11
Melita (Man. / Man.)	1,121	567	861	37
Melville (Sask. / Sask.)	4,453	2,154	344	15
Merritt (B.C. / C.-B.)	7,147	2,997	238	36
Métabetchouan (Que. / Qc)	2,291	872	561	130
Metcalfe (Ont. / Ont.)	1,610	546	714	216
Middleton (N.S. / N.-É.)	1,744	895	683	26
Midland (Ont. / Ont.)	29,824	12,931	78	28
Mildmay (Ont. / Ont.)	1,191	483	835	249
Millbrook (Ont. / Ont.)	1,467	537	750	224
Millet (Alta. / Alb.)	2,037	722	608	76
Milton (Ont. / Ont.)	22,222	7,653	88	34
Milverton (Ont. / Ont.)	1,707	673	691	209
Minnedosa (Man. / Man.)	2,426	1,431	545	19
Mississauga Beach (Ont. / Ont.)	3,830	1,712	393	127
Mistissini (Que. / Qc)	1,814	424	665	161
Mitchell (Ont. / Ont.)	4,181	1,643	364	117
Moncton (N.B. / N.-B.)	90,359	38,280	31	2
Mont-Joli (Que. / Qc)	6,025	2,730	273	51
Mont-Laurier (Que. / Qc)	6,050	2,967	271	50
Montague (P.E.I. / Î.-P.-É.)	1,950	865	631	4
Montmagny (Que. / Qc)	9,489	4,238	188	39
Montréal † (Que. / Qc)	3,215,665	1,390,257	2	1
Moose Factory (Ont. / Ont.)	1,950	529	631	192
Moose Jaw (Sask. / Sask.)	32,631	14,688	73	4
Moosomin (Sask. / Sask.)	2,361	1,125	554	23
Morden (Man. / Man.)	6,142	2,566	267	9
Morinville (Alta. / Alb.)	7,711	2,413	222	26
Morris (Man. / Man.)	1,673	691	700	27
Morrisburg (Ont. / Ont.)	2,583	1,147	516	158
Mount Albert (Ont. / Ont.)	2,615	901	515	157
Mount Brydges (Ont. / Ont.)	2,221	795	576	176
Mount Forest (Ont. / Ont.)	4,584	1,972	333	108
Munster (Ont. / Ont.)	1,390	426	768	228
Murdochville (Que. / Qc)	1,121	575	861	220
Musgrave Harbour (Nfld.Lab. / T.-N.-L.)	1,233	477	820	33
Nackawic (N.B. / N.-B.)	1,042	426	892	34
Nakusp (B.C. / C.-B.)	1,698	779	696	81
Nanaimo (B.C. / C.-B.)	77,845	34,303	34	5
Nanton (Alta. / Alb.)	1,841	802	655	82
Napanee (Ont. / Ont.)	7,760	3,404	221	75
Napierville (Que. / Qc)	3,073	1,202	451	99
Neepawa (Man. / Man.)	3,026	1,446	457	16

See symbols, endnotes and abbreviations at the end of the publication. - Voir signes conventionnels, notes de fin de document et abréviations à la fin de la publication.

Table 7. Population and Dwelling Counts, for Urban Areas (1) (3), 2001 Census - 100% Data

Tableau 7. Chiffres de population et des logements, régions urbaines (1) (3), recensement de 2001 - données intégrales

	Population, 2001	Total private dwellings, 2001 - Total des logements privés, 2001	Urban area population rank, 2001 - Rang des régions urbaines selon la population, 2001	
			National	Prov./Terr.
Nelson (B.C. / C.-B.)	9,715	4,555	182	30
New Glasgow (N.S. / N.-É.)	21,102	9,048	95	5
New Hamburg (Ont. / Ont.)	7,003	2,576	244	82
New Richmond (Que. / Qc)	2,177	889	587	135
New Waterford (N.S. / N.-É.)	10,185	4,095	175	8
Nicolet (Que. / Qc)	5,172	2,047	302	61
Nipawin (Sask. / Sask.)	4,275	1,985	356	17
Niverville (Man. / Man.)	1,921	659	640	23
Nobleton (Ont. / Ont.)	3,472	1,114	419	133
Normandin (Que. / Qc)	2,684	1,090	505	112
North Battleford (Sask. / Sask.)	17,117	7,344	110	5
North Bay (Ont. / Ont.)	51,895	22,691	50	20
Norwich (Ont. / Ont.)	2,510	930	530	164
Norwood (Ont. / Ont.)	1,653	650	707	212
Notre-Dame-du-Bon-Conseil (Que. / Qc)	1,453	552	755	184
Notre-Dame-du-Lac (Que. / Qc)	1,520	701	734	179
Notre-Dame-du-Mont-Carmel (Que. / Qc)	1,044	379	891	227
Oka-Kanesatake † (Que. / Qc)	1,141	490	853	216
Okotoks (Alta. / Alb.)	11,679	3,809	153	15
Olds (Alta. / Alb.)	6,607	2,705	256	33
Oliver (B.C. / C.-B.)	4,626	2,202	330	47
Omamee (Ont. / Ont.)	1,319	522	788	234
Onaping - Levack (Ont. / Ont.)	4,104	1,675	372	120
One Hundred Mile House (B.C. / C.-B.)	1,729	890	688	80
Orangeville (Ont. / Ont.)	27,284	9,349	83	32
Orillia (Ont. / Ont.)	29,121	12,172	80	30
Ormstown (Que. / Qc)	1,537	689	730	177
Oromocto (N.B. / N.-B.)	9,114	3,512	196	8
Orono (Ont. / Ont.)	1,666	614	701	210
Osgoode (Ont. / Ont.)	2,571	848	521	160
Oshawa (Ont. / Ont.)	234,779	85,111	16	8
Osyoos (B.C. / C.-B.)	4,295	2,290	355	51
Ottawa - Hull (Que. / Qc - Ont. / Ont.)	827,854	343,874	5	...
(Que. part - Partie Qc)	198,579	83,498	...	3
(Ont. part - Partie Ont.)	629,275	260,376	...	2
Outlook (Sask. / Sask.)	2,129	985	599	30
Owen Sound (Ont. / Ont.)	22,161	9,854	89	35
Oxbow (Sask. / Sask.)	1,132	505	857	52
Oxford (N.S. / N.-É.)	1,332	586	784	31
Paisley (Ont. / Ont.)	1,033	456	898	257
Palmerston (Ont. / Ont.)	2,518	988	528	162
Pangnirtung (Nvt. / Nt)	1,276	403	805	3
Papineauville (Que. / Qc)	1,574	763	723	175
Paris (Ont. / Ont.)	9,881	3,738	179	59
Parkhill (Ont. / Ont.)	1,752	659	680	204
Parksville (B.C. / C.-B.)	21,057	10,278	96	16
Parrsboro (N.S. / N.-É.)	1,529	807	733	29
Parry Sound (Ont. / Ont.)	6,124	2,797	269	93
Pasadena (Nfld.Lab. / T.-N.-L.)	2,463	918	539	26
Peace River (Alta. / Alb.)	5,079	2,116	307	43
Peachland (B.C. / C.-B.)	1,299	594	795	89
Pemberton (B.C. / C.-B.)	1,637	682	710	82
Pembroke (Ont. / Ont.)	15,019	6,850	125	44
Penhold (Alta. / Alb.)	1,729	636	688	86
Penticton (B.C. / C.-B.)	34,686	16,637	68	11
Perth (Ont. / Ont.)	6,136	2,958	268	92
Perth-Andover (N.B. / N.-B.)	1,908	843	643	24

See symbols, endnotes and abbreviations at the end of the publication. - Voir signes conventionnels, notes de fin de document et abréviations à la fin de la publication.



Table 7. Population and Dwelling Counts, for Urban Areas (1) (3), 2001 Census – 100% Data

Tableau 7. Chiffres de population et des logements, régions urbaines (1) (3), recensement de 2001 – données intégrales

	Population, 2001	Total private dwellings, 2001 – Total des logements privés, 2001	Urban area population rank, 2001 – Rang des régions urbaines selon la population, 2001	
			National	Prov./Terr.
Petawawa (Ont. / Ont.)	10,656	4,063	164	55
Peterborough (Ont. / Ont.)	73,303	31,468	35	16
Petit Rocher (N.B. / N.-B.)	2,170	955	592	21
Petrolia (Ont. / Ont.)	5,163	1,974	304	101
Pictou (Ont. / Ont.)	4,563	2,241	337	109
Pictou (N.S. / N.-É.)	3,875	1,658	392	16
Picture Butte (Alta. / Alb.)	1,701	641	694	88
Pierreville (Que. / Qc)	2,137	1,024	596	138
Pilot Butte (Sask. / Sask.)	1,850	588	654	34
Pinawa (Man. / Man.)	1,500	650	743	31
Pincher Creek (Alta. / Alb.)	3,666	1,513	401	52
Plaster Rock (N.B. / N.-B.)	1,219	550	824	31
Plessisville (Que. / Qc)	7,070	3,125	242	47
Ponoka (Alta. / Alb.)	6,330	2,679	261	35
Pont-Rouge (Que. / Qc)	4,898	1,907	316	64
Porcupine (Ont. / Ont.)	7,196	2,904	235	79
Port Alberni (B.C. / C.-B.)	20,309	9,034	102	17
Port Dover (Ont. / Ont.)	5,527	2,494	290	99
Port Elgin (Ont. / Ont.)	6,766	3,175	252	85
Port Hardy (B.C. / C.-B.)	4,608	2,059	331	48
Port Hawkesbury (N.S. / N.-É.)	3,701	1,478	399	17
Port Hope (Ont. / Ont.)	11,718	4,669	152	50
Port McNeill (B.C. / C.-B.)	2,821	1,134	487	62
Port Perry (Ont. / Ont.)	7,244	2,772	234	78
Port Stanley (Ont. / Ont.)	2,521	1,367	527	161
Port-Alfred-Bagotville (Que. / Qc)	15,179	6,227	122	27
Port-Cartier (Que. / Qc)	5,756	2,523	282	53
Portage la Prairie (Man. / Man.)	13,019	5,405	139	4
Portneuf (Que. / Qc)	2,650	1,254	510	115
Powassan (Ont. / Ont.)	1,177	481	844	250
Powell River (B.C. / C.-B.)	13,232	5,970	137	23
Preeceville (Sask. / Sask.)	1,074	591	878	55
Prescott (Ont. / Ont.)	4,228	2,009	359	116
Price (Que. / Qc)	1,800	758	669	163
Prince Albert (Sask. / Sask.)	34,752	13,953	67	3
Prince George (B.C. / C.-B.)	66,239	26,956	42	7
Prince Rupert (B.C. / C.-B.)	14,643	6,146	131	21
Princeton (B.C. / C.-B.)	2,694	1,324	503	66
Princeville (Que. / Qc)	3,976	1,606	385	79
Provost (Alta. / Alb.)	1,980	815	625	79
Québec (Que. / Qc)	635,184	288,840	7	2
Quesnel (B.C. / C.-B.)	13,727	5,834	135	22
Rankin Inlet (Nvt. / Nt)	2,177	744	587	2
Rawdon (Que. / Qc)	4,898	2,448	316	64
Raymond (Alta. / Alb.)	3,200	1,046	442	58
Red Deer (Alta. / Alb.)	67,707	27,136	39	3
Redwater (Alta. / Alb.)	2,172	851	591	73
Regina (Sask. / Sask.)	178,225	74,814	18	2
Renfrew (Ont. / Ont.)	8,078	3,617	212	72
Revelstoke (B.C. / C.-B.)	7,500	3,296	229	35
Richibucto (N.B. / N.-B.)	1,341	624	783	28
Richmond (Que. / Qc)	3,429	1,610	425	90
Richmond (Ont. / Ont.)	3,287	1,170	433	139
Ridgetown (Ont. / Ont.)	3,358	1,445	430	137
Rigaud (Que. / Qc)	2,484	1,095	535	121
Rimbey (Alta. / Alb.)	2,118	915	600	74
Rimouski (Que. / Qc)	35,561	16,756	66	17
Ritchot (Man. / Man.)	1,019	358	903	42
Rivers (Man. / Man.)	1,119	518	865	38
Rivière-au-Renard (Que. / Qc)	2,524	977	524	118

See symbols, endnotes and abbreviations at the end of the publication. – Voir signes conventionnels, notes de fin de document et abréviations à la fin de la publication.

**Table 7. Population and Dwelling Counts, for Urban Areas (1) (3), 2001 Census – 100% Data**

**Tableau 7. Chiffres de population et des logements, régions urbaines (1) (3), recensement de 2001 – données intégrales**

	Population, 2001	Total private dwellings, 2001 – Total des logements privés, 2001	Urban area population rank, 2001 – Rang des régions urbaines selon la population, 2001	
			National	Prov./Terr.
Rivière-du-Loup (Que. / Qc)	14,994	7,224	126	28
Roberval (Que. / Qc)	9,137	3,672	194	40
Roblin (Man. / Man.)	1,828	951	661	24
Rockland (Ont. / Ont.)	8,542	3,067	204	67
Rockwood (Ont. / Ont.)	2,789	1,017	492	153
Rocky Mountain House (Alta. / Alb.)	6,208	2,461	266	36
Rocky View (Alta. / Alb.)	1,520	477	734	93
Rodney (Ont. / Ont.)	1,102	474	872	255
Rogersville (N.B. / N.-B.)	1,248	551	816	30
Rosetown (Sask. / Sask.)	2,471	1,151	538	22
Rossland (B.C. / C.-B.)	3,603	1,600	410	57
Rosthern (Sask. / Sask.)	1,504	702	741	41
Rougemont (Que. / Qc)	1,164	466	846	213
Rouyn-Noranda (Que. / Qc)	23,635	12,184	86	22
Roxton Falls (Que. / Qc)	1,354	588	777	192
Roxton Pond (Que. / Qc)	1,869	840	650	156
Russell (Ont. / Ont.)	4,059	1,307	375	122
Russell (Man. / Man.)	1,587	766	720	28
Sackville (N.B. / N.-B.)	2,987	1,601	458	16
Saint Andrews (N.B. / N.-B.)	1,869	964	650	25
Saint Grégoire (Que. / Qc)	1,217	464	827	206
Saint John (N.B. / N.-B.)	90,762	39,210	30	1
Saint-Agapit (Que. / Qc)	2,015	794	612	144
Saint-Alexandre (Que. / Qc)	1,121	472	861	220
Saint-Alexis-des-Monts (Que. / Qc)	1,982	1,013	624	149
Saint-Ambroise (Que. / Qc)	2,174	816	590	136
Saint-André-Avellin (Que. / Qc)	1,838	749	657	157
Saint-Anselme (Que. / Qc)	1,831	737	659	158
Saint-Apollinaire (Que. / Qc)	1,989	796	621	147
Saint-Augustin (Que. / Qc)	3,897	1,336	390	82
Saint-Basile-Sud (Que. / Qc)	1,255	562	814	202
Saint-Bruno (Que. / Qc)	2,881	1,109	474	105
Saint-Canut (Que. / Qc)	3,430	1,268	424	89
Saint-Césaire (Que. / Qc)	3,124	1,320	447	97
Saint-Cyrille-de-Wendover (Que. / Qc)	1,258	491	811	201
Saint-Damase (Que. / Qc)	1,327	547	786	195
Saint-Damien-de-Buckland (Que. / Qc)	1,880	770	647	155
Saint-Denis (Que. / Qc)	1,050	450	888	226
Saint-Donat-de-Montcalm (Que. / Qc)	1,658	1,143	705	171
Saint-Ephrem-de-Tring (Que. / Qc)	1,404	535	765	187
Saint-Fabien (Que. / Qc)	1,138	478	855	217
Saint-Félicien (Que. / Qc)	7,957	3,227	213	42
Saint-Félix-de-Valois (Que. / Qc)	3,114	1,308	449	98
Saint-Gabriel (Que. / Qc)	2,854	1,556	483	108
Saint-Gédéon (Que. / Qc)	1,829	655	660	159
Saint-Georges (Que. / Qc)	20,856	9,174	99	25
Saint-Germain-de-Grantham (Que. / Qc)	2,110	822	601	140
Saint-Henri-de-Lévis (Que. / Qc)	1,358	563	776	191
Saint-Honoré (Que. / Qc)	1,714	600	690	167
Saint-Hyacinthe (Que. / Qc)	45,457	20,785	54	12
Saint-Jacques (Que. / Qc)	2,937	1,169	462	102
Saint-Jean-de-Dieu (Que. / Qc)	1,142	501	852	215
Saint-Jean-Port-Joli (Que. / Qc)	1,898	818	645	153
Saint-Jean-sur-Richelieu (Que. / Qc)	70,455	30,528	36	7
Saint-Jérôme (Que. / Qc)	54,060	23,900	48	9
Saint-Joseph-de-Beauce (Que. / Qc)	3,333	1,365	431	91
Saint-Joseph-de-la-Rivière-Bleue (Que. / Qc)	1,188	557	838	209
Saint-Joseph-de-Lanoraie (Que. / Qc)	1,891	745	646	154
Saint-Jovite (Que. / Qc)	3,955	1,835	387	81
Saint-Liboire (Que. / Qc)	1,382	483	771	189

See symbols, endnotes and abbreviations at the end of the publication. – Voir signes conventionnels, notes de fin de document et abréviations à la fin de la publication.



**Table 7. Population and Dwelling Counts, for Urban Areas (1) (3), 2001 Census – 100% Data**

**Tableau 7. Chiffres de population et des logements, régions urbaines (1) (3), recensement de 2001 – données intégrales**

	Population, 2001	Total private dwellings, 2001 – Total des logements privés, 2001	Urban area population rank, 2001 – Rang des régions urbaines selon la population, 2001	
			National	Prov./Terr.
Saint-Marc-des-Carières (Que. / Qc)	2,320	983	560	129
Saint-Martin (Que. / Qc)	2,076	834	606	143
Saint-Michel-des-Saints (Que. / Qc)	1,805	945	668	162
Saint-Pacôme (Que. / Qc)	1,349	517	780	194
Saint-Pascal (Que. / Qc)	2,425	1,088	546	123
Saint-Pie (Que. / Qc)	2,985	1,251	460	101
Saint-Prosper (Que. / Qc)	3,045	1,134	454	100
Saint-Quentin (N.B. / N.-B.)	2,280	924	564	20
Saint-Raphaël (Que. / Qc)	1,255	517	814	202
Saint-Raymond (Que. / Qc)	3,512	1,585	414	86
Saint-Rémi (Que. / Qc)	4,124	1,694	370	77
Saint-Roch-de-l'Achigan (Que. / Qc)	1,021	402	902	229
Saint-Sauveur-des-Monts (Que. / Qc)	4,790	2,785	325	67
Saint-Tite (Que. / Qc)	2,416	1,179	547	124
Sainte-Adèle (Que. / Qc)	5,379	3,285	295	58
Sainte-Agathe-des-Monts (Que. / Qc)	5,614	3,200	286	55
Sainte-Anne-de-Madawaska (N.B. / N.-B.)	1,168	478	845	33
Sainte-Anne-des-Monts (Que. / Qc)	5,511	2,480	291	56
Sainte-Anne-des-Plaines (Que. / Qc)	10,507	3,601	166	34
Sainte-Claire (Que. / Qc)	2,524	1,047	524	118
Sainte-Julienne (Que. / Qc)	3,159	1,411	445	96
Sainte-Justine (Que. / Qc)	1,130	449	858	218
Sainte-Madeleine (Que. / Qc)	2,162	825	593	137
Sainte-Marie (Que. / Qc)	8,594	3,470	202	41
Sainte-Martine (Que. / Qc)	2,494	971	533	120
Sainte-Sophie (Que. / Qc)	1,608	680	716	173
Sainte-Thècle (Que. / Qc)	1,318	642	789	196
Salaberry-de-Valleyfield (Que. / Qc)	38,037	17,018	61	14
Salisbury (N.B. / N.-B.)	1,954	751	630	23
Salmo (B.C. / C.-B.)	1,120	498	864	92
Salmon Arm (B.C. / C.-B.)	10,048	4,341	177	29
Sarnia (Ont. / Ont.)	78,577	33,784	33	15
Saskatoon (Sask. / Sask.)	196,816	84,284	17	1
Sault Ste. Marie † (Ont. / Ont.)	67,385	30,107	40	18
Sayabec (Que. / Qc)	1,674	678	699	168
Schomberg (Ont. / Ont.)	1,216	451	828	243
Seaforth (Ont. / Ont.)	2,692	1,127	504	156
Sechelt (B.C. / C.-B.)	5,951	2,826	277	41
Selkirk (Man. / Man.)	9,752	3,917	180	5
Senneterre (Que. / Qc)	3,176	1,438	443	95
Sept-Îles (Que. / Qc)	23,636	10,494	85	21
Sexsmith (Alta. / Alb.)	1,658	564	705	90
Shaunavon (Sask. / Sask.)	1,775	861	675	37
Shawinigan (Que. / Qc)	48,366	23,463	52	11
Shawville (Que. / Qc)	1,582	745	721	174
Shediac (N.B. / N.-B.)	4,892	2,097	318	11
Shelburne (N.S. / N.-É.)	2,013	948	613	25
Shelburne (Ont. / Ont.)	4,156	1,511	368	119
Shellbrook (Sask. / Sask.)	1,276	581	805	46
Sherbrooke (Que. / Qc)	127,354	61,757	21	4
Shilo CFB-BFC (Man. / Man.)	1,189	705	837	34
Shippagan (N.B. / N.-B.)	2,872	1,174	475	17
Sicamous (B.C. / C.-B.)	2,720	1,599	500	64
Simcoe (Ont. / Ont.)	14,175	6,068	132	45
Sioux Lookout (Ont. / Ont.)	3,531	1,368	413	132
Slave Lake (Alta. / Alb.)	7,286	2,614	233	29
Smithers (B.C. / C.-B.)	5,414	2,195	293	43
Smiths Falls (Ont. / Ont.)	9,977	4,249	178	58
Smithville (Ont. / Ont.)	3,317	1,154	432	138
Smoky Lake (Alta. / Alb.)	1,011	490	908	107

See symbols, encinotes and abbreviations at the end of the publication. – Voir signes conventionnels, notes de fin de document et abréviations à la fin de la publication.

Table 7. Population and Dwelling Counts, for Urban Areas (1) (3), 2001 Census – 100% Data

Tableau 7. Chiffres de population et des logements, régions urbaines (1) (3), recensement de 2001 – données intégrales

	Population, 2001	Total private dwellings, 2001 – Total des logements privés, 2001	Urban area population rank, 2001 – Rang des régions urbaines selon la population, 2001	
			National	Prov./Terr.
Snow Lake (Man. / Man.)	1,138	510	855	36
Sooke (B.C. / C.-B.)	6,118	2,555	270	40
Sorel (Que. / Qc)	36,786	16,947	62	15
Souris (P.E.I. / Î.-P.-É.)	1,248	550	816	6
Souris (Man. / Man.)	1,683	800	698	26
South River (Ont. / Ont.)	1,129	514	859	253
Southampton (Ont. / Ont.)	3,360	2,154	429	136
Sparwood (B.C. / C.-B.)	2,254	1,098	570	76
Spirit River (Alta. / Alb.)	1,100	469	873	102
Springdale (Nfld.Lab. / T.-N.-L.)	3,045	1,223	454	23
Springfield (Man. / Man.)	1,984	613	622	21
Springhill (N.S. / N.-É.)	4,091	1,750	373	14
Spruce Grove (Alta. / Alb.)	16,898	6,009	112	9
Squamish (B.C. / C.-B.)	12,635	4,774	144	25
St. Adolphe (Man. / Man.)	1,140	360	854	35
St. Anthony (Nfld.Lab. / T.-N.-L.)	2,730	1,058	498	24
St. Catharines - Niagara (Ont. / Ont.)	299,935	126,892	12	6
St. George (Ont. / Ont.)	2,510	835	530	164
St. Jacobs (Ont. / Ont.)	1,227	436	823	242
St. John's (Nfld.Lab. / T.-N.-L.)	122,709	51,200	22	1
St. Leonard (N.B. / N.-B.)	1,395	567	767	27
St. Marys (Ont. / Ont.)	6,293	2,486	263	91
St. Paul (Alta. / Alb.)	5,061	2,014	308	44
St. Stephen (N.B. / N.-B.)	4,667	2,090	327	13
St. Thomas (Ont. / Ont.)	35,858	14,720	64	23
Stayner (Ont. / Ont.)	3,885	1,451	391	126
Ste. Anne (Man. / Man.)	1,513	553	737	29
Ste. Rose du Lac (Man. / Man.)	1,047	471	890	40
Steinbach (Man. / Man.)	9,227	3,729	192	6
Stephenville (Nfld.Lab. / T.-N.-L.)	6,878	2,909	248	9
Stephenville Crossing (Nfld.Lab. / T.-N.-L.)	1,296	563	798	31
Stettler (Alta. / Alb.)	5,225	2,253	298	41
Stirling (Ont. / Ont.)	2,149	855	595	183
Stonewall (Man. / Man.)	4,012	1,534	378	13
Stoney Point (Ont. / Ont.)	1,316	567	791	236
Stony Mountain (Man. / Man.)	1,700	398	695	25
Stony Plain (Alta. / Alb.)	8,502	2,995	207	22
Stratford (Ont. / Ont.)	29,676	12,642	79	29
Strathmore (Alta. / Alb.)	7,621	2,860	223	27
Strathroy (Ont. / Ont.)	12,805	4,881	141	47
Sturgeon Falls (Ont. / Ont.)	5,978	2,715	275	94
Sudbury (Ont. / Ont.)	103,879	48,300	28	12
Summerland (B.C. / C.-B.)	6,264	2,823	265	39
Summerside (P.E.I. / Î.-P.-É.)	14,654	5,981	130	2
Sundre (Alta. / Alb.)	2,267	972	569	71
Sussex (N.B. / N.-B.)	4,182	1,903	363	15
Sutton (Ont. / Ont.)	6,324	2,669	262	90
Swan Hills (Alta. / Alb.)	1,807	725	667	84
Swan River (Man. / Man.)	4,032	1,895	376	12
Swift Current (Sask. / Sask.)	14,821	6,891	129	7
Sydney Mines (N.S. / N.-É.)	16,068	6,505	117	6
Sylvan Lake (Alta. / Alb.)	7,884	3,527	215	24
Taber (Alta. / Alb.)	7,764	2,968	220	25
Tavistock (Ont. / Ont.)	2,513	893	529	163
Teeswater (Ont. / Ont.)	1,109	471	868	254
Témiscaming (Que. / Qc)	1,824	813	662	160
Terrace (B.C. / C.-B.)	16,795	6,470	114	19
Terrace Bay (Ont. / Ont.)	1,950	869	631	192
Thamesford (Ont. / Ont.)	1,748	670	681	205
The Pas (Man. / Man.)	6,030	2,484	272	10

See symbols, endnotes and abbreviations at the end of the publication. – Voir signes conventionnels, notes de fin de document et abréviations à la fin de la publication.



**Table 7. Population and Dwelling Counts, for Urban Areas (1) (3), 2001 Census – 100% Data**

**Tableau 7. Chiffres de population et des logements, régions urbaines (1) (3), recensement de 2001 – données intégrales**

	Population, 2001	Total private dwellings, 2001 – Total des logements privés, 2001	Urban area population rank, 2001 – Rang des régions urbaines selon la population, 2001	
			National	Prov./Terr.
Thessalon (Ont. / Ont.)	1,386	606	769	229
Thetford Mines (Que. / Qc)	21,651	10,199	91	23
Thompson (Man. / Man.)	13,256	5,208	136	3
Thornbury (Ont. / Ont.)	1,865	1,169	652	199
Three Hills (Alta. / Alb.)	2,902	1,136	468	63
Thunder Bay (Ont. / Ont.)	103,215	45,928	29	13
Thurso (Que. / Qc)	2,436	1,046	542	122
Tilbury (Ont. / Ont.)	4,599	1,849	332	107
Tillsonburg (Ont. / Ont.)	14,052	6,153	133	46
Timmins (Ont. / Ont.)	31,148	13,404	77	27
Tisdale (Sask. / Sask.)	3,063	1,405	453	20
Tofield (Alta. / Alb.)	1,818	713	664	83
Torbay (Nfld.Lab. / T.-N.-L.)	3,393	1,215	427	20
Toronto (Ont. / Ont.)	4,366,508	1,560,046	1	1
Tottenham (Ont. / Ont.)	4,829	1,658	321	104
Tracadie-Sheila (N.B. / N.-B.)	2,510	1,031	530	19
Trail (B.C. / C.-B.)	9,119	4,588	195	31
Trois-Pistoles (Que. / Qc)	3,635	1,718	407	84
Trois-Rivières (Que. / Qc)	117,758	56,223	23	5
Truro (N.S. / N.-É.)	21,442	9,604	92	3
Tumbler Ridge (B.C. / C.-B.)	1,836	1,525	658	78
Tweed (Ont. / Ont.)	1,539	732	728	220
Two Hills (Alta. / Alb.)	1,091	514	874	103
Ucluelet (B.C. / C.-B.)	1,559	705	726	84
Unity (Sask. / Sask.)	2,243	1,068	572	26
Uxbridge (Ont. / Ont.)	8,540	3,067	205	68
Val-d'Or (Que. / Qc)	24,942	11,363	84	20
Val-David (Que. / Qc)	1,191	670	835	208
Valcourt (Que. / Qc)	2,411	1,076	549	126
Vallée-Jonction (Que. / Qc)	1,196	488	833	207
Valley East (Ont. / Ont.)	19,595	6,841	104	37
Valleyview (Alta. / Alb.)	1,856	725	653	81
Vancouver (B.C. / C.-B.)	1,829,854	724,797	3	1
Vanderhoof (B.C. / C.-B.)	1,456	563	752	85
Vankleek Hill (Ont. / Ont.)	2,022	894	611	187
Vegreville (Alta. / Alb.)	5,400	2,448	294	40
Verchères (Que. / Qc)	3,965	1,623	386	80
Vermilion (Alta. / Alb.)	3,948	1,678	388	48
Vernon (B.C. / C.-B.)	39,995	17,637	57	10
Victoria † (B.C. / C.-B.)	288,346	132,188	13	2
Victoriaville (Que. / Qc)	35,855	15,691	65	16
Viking (Alta. / Alb.)	1,052	488	887	104
Ville-Marie (Que. / Qc)	2,785	1,230	493	111
Vineland (Ont. / Ont.)	2,443	966	541	168
Virten (Man. / Man.)	3,109	1,399	450	15
Vulcan (Alta. / Alb.)	1,762	722	677	85
Wabana (Nfld.Lab. / T.-N.-L.)	2,679	1,179	506	25
Wadena (Sask. / Sask.)	1,412	685	761	42
Wainwright (Alta. / Alb.)	5,117	2,177	306	42
Walkerton (Ont. / Ont.)	4,970	2,039	313	102
Wallaceburg (Ont. / Ont.)	11,114	4,718	159	51
Walnut Grove (B.C. / C.-B.)	21,411	7,293	93	15
Warman (Sask. / Sask.)	3,481	1,199	417	18
Warwick (Que. / Qc)	3,286	1,313	435	92
Wasaga Beach (Ont. / Ont.)	7,164	4,043	237	80
Waterford (Ont. / Ont.)	2,871	1,191	476	148
Waterloo (Que. / Qc)	3,998	1,853	383	78
Watford (Ont. / Ont.)	1,625	664	711	215
Watrous (Sask. / Sask.)	1,808	828	666	35
Waverley (N.S. / N.-É.)	1,003	391	912	38

See symbols, endnotes and abbreviations at the end of the publication. – Voir signes conventionnels, notes de fin de document et abréviations à la fin de la publication.

**Table 7. Population and Dwelling Counts, for Urban Areas (1) (3), 2001 Census – 100% Data**

**Tableau 7. Chiffres de population et des logements, régions urbaines (1) (3), recensement de 2001 – données intégrales**

	Population, 2001	Total private dwellings, 2001 – Total des logements privés, 2001	Urban area population rank, 2001 – Rang des régions urbaines selon la population, 2001	
			National	Prov./Terr.
Wawa (Ont. / Ont.)	3,279	1,436	436	140
Weedon Centre (Que. / Qc)	1,186	520	841	211
Wellesley (Ont. / Ont.)	1,666	590	701	210
Wellington (Ont. / Ont.)	1,943	933	635	195
Wembley (Alta. / Alb.)	1,497	491	745	94
West Lorne (Ont. / Ont.)	1,458	619	751	225
Western Shore - Gold River (N.S. / N.-É.)	1,015	469	907	37
Westlock (Alta. / Alb.)	4,819	2,109	322	46
Wetaskiwin (Alta. / Alb.)	11,154	4,707	158	17
Weyburn (Sask. / Sask.)	9,534	4,223	186	9
Wheatley (Ont. / Ont.)	1,920	721	641	196
Whistler (B.C. / C.-B.)	8,891	8,406	199	32
Whitchurch-Stouffville (Ont. / Ont.)	11,073	3,838	160	52
White City (Sask. / Sask.)	1,940	574	636	32
White Rock (B.C. / C.-B.)	66,157	28,487	43	8
Whitecourt (Alta. / Alb.)	8,334	3,056	208	23
Whitehorse (Y.T. / Yn)	16,843	6,965	113	1
Warton (Ont. / Ont.)	2,349	1,065	556	170
Wikwemikong (Ont. / Ont.)	1,352	432	778	231
Wilkie (Sask. / Sask.)	1,282	585	803	45
Williams Lake (B.C. / C.-B.)	12,997	5,316	140	24
Winchester (Ont. / Ont.)	2,427	981	544	169
Windsor (N.S. / N.-É.)	4,012	1,764	378	15
Windsor (Que. / Qc)	5,321	2,288	296	59
Windsor (Ont. / Ont.)	263,204	107,193	15	7
Wingham (Ont. / Ont.)	2,885	1,316	472	147
Winkler (Man. / Man.)	7,943	2,935	214	8
Winnipeg (Man. / Man.)	626,685	263,606	8	1
Wolfville (N.S. / N.-É.)	3,658	2,184	403	19
Wood Buffalo (Alta. / Alb.)	38,667	13,831	59	6
Woodstock (N.B. / N.-B.)	5,198	2,278	300	10
Woodstock (Ont. / Ont.)	33,061	13,743	71	24
Wynyard (Sask. / Sask.)	1,919	939	642	33
Wyoming (Ont. / Ont.)	2,200	836	580	177
Yamachiche (Que. / Qc)	1,235	546	819	204
Yarmouth (N.S. / N.-É.)	7,561	3,353	227	11
Yellowknife (N.W.T. / T.N.-O.)	16,055	6,034	118	1
Yorkton (Sask. / Sask.)	15,222	6,817	121	6

See symbols, endnotes and abbreviations at the end of the publication. – Voir signes conventionnels, notes de fin de document et abréviations à la fin de la publication.



**Table 8. Population Counts, for Urban Areas, Showing Census Subdivisions (Municipalities) (3), 2001 Census – 100% Data**

**Tableau 8. Chiffres de population, régions urbaines, selon les subdivisions de recensement (municipalités) (3), recensement de 2001 – données intégrales**

	Population			Population	
	Urban – Urbaine	CSD – SDR		Urban – Urbaine	CSD – SDR
<b>Abbotsford (B.C. / C.-B.)</b> Abbotsford, C Mission, DM	129,475 104,842 24,633	115,463 31,272	<b>Arnold's Cove (Nfld.Lab. / T.-N.-L.)</b> Arnold's Cove, T	1,024 1,024	1,024
<b>Acton (Ont. / Ont.)</b> Halton Hills, T	7,767 7,767	48,184	<b>Arnprior (Ont. / Ont.)</b> Arnprior, T McNab/Braeside, TP	9,095 7,192 1,903	7,192 6,843
<b>Acton Vale (Que. / Qc)</b> Acton Vale, V	5,052 5,052	7,299	<b>Arthur (Ont. / Ont.)</b> Wellington North, TP	2,284 2,284	11,305
<b>Airdrie (Alta. / Alb.)</b> Airdrie, C	20,382 20,382	20,382	<b>Asbestos (Que. / Qc)</b> Asbestos, V Danville, V	6,826 6,580 246	6,580 4,301
<b>Albanel (Que. / Qc)</b> Albanel, M	1,069 1,069	2,455	<b>Ashcroft (B.C. / C.-B.)</b> Ashcroft, VL	1,788 1,788	1,788
<b>Alberton (P.E.I. / Î.-P.-É.)</b> Alberton, T	1,115 1,115	1,115	<b>Assiniboia (Sask. / Sask.)</b> Assiniboia, T	2,483 2,483	2,483
<b>Aldergrove (B.C. / C.-B.)</b> Langley, DM	11,910 11,910	86,896	<b>Athabasca (Alta. / Alb.)</b> Athabasca, T	2,415 2,415	2,415
<b>Alençon (Que. / Qc)</b> Saint-Ignace-de-Loyola, P	1,399 1,399	1,880	<b>Atikokan (Ont. / Ont.)</b> Atikokan, TP	3,560 3,560	3,632
<b>Alexandria (Ont. / Ont.)</b> North Glengarry, TP	3,369 3,369	10,589	<b>Attawapiskat 91A (Ont. / Ont.)</b> Attawapiskat 91A, R	1,293 1,293	1,293
<b>Alfred (Ont. / Ont.)</b> Alfred and Plantagenet, TP	1,348 1,348	8,593	<b>Aylmer (Ont. / Ont.)</b> Aylmer, T	7,126 7,126	7,126
<b>Alliston (Ont. / Ont.)</b> New Tecumseth, T	9,679 9,679	26,141	<b>Ayr (Ont. / Ont.)</b> North Dumfries, TP	3,636 3,636	8,769
<b>Alma (Que. / Qc)</b> Alma, V Delisle, M	28,125 24,341 3,784	25,918 4,208	<b>Bagotville CFB-BFC (Que. / Qc)</b> La Baie, V	1,064 1,064	19,940
<b>Almonte (Ont. / Ont.)</b> Mississippi Mills, T	4,659 4,659	11,647	<b>Baie-Comeau (Que. / Qc)</b> Baie-Comeau, V	10,266 10,266	23,079
<b>Altona (Man. / Man.)</b> Altona, T Rhineland, RM	3,470 3,434 36	3,434 4,183	<b>Baie-Saint-Paul (Que. / Qc)</b> Baie-Saint-Paul, V	4,439 4,439	7,290
<b>Amherst (N.S. / N.-É.)</b> Amherst, T Cumberland, Subd. C, SCM	9,502 9,470 32	9,470 5,216	<b>Balgonie (Sask. / Sask.)</b> Balgonie, T	1,239 1,239	1,239
<b>Amherstburg (Ont. / Ont.)</b> Amherstburg, T	10,849 10,849	20,339	<b>Banff (Alta. / Alb.)</b> Banff, T	7,135 7,135	7,135
<b>Amigo Beach (Ont. / Ont.)</b> Severn, TP	1,070 1,070	11,135	<b>Barraute (Que. / Qc)</b> Barraute, M	1,161 1,161	2,010
<b>Amos (Que. / Qc)</b> Amos, V	10,266 10,266	13,044	<b>Barrhead (Alta. / Alb.)</b> Barrhead, T	4,213 4,213	4,213
<b>Amqui (Que. / Qc)</b> Amqui, V	5,034 5,034	6,473	<b>Barrie (Ont. / Ont.)</b> Barrie, C Innisfil, T Springwater, TP	129,963 103,710 22,062 4,191	103,710 28,666 16,104
<b>Angus - Borden CFB-BFC (Ont. / Ont.)</b> Adjala-Tosorontio, TP Essa, TP	9,722 87 9,635	10,082 16,808	<b>Barry's Bay (Ont. / Ont.)</b> Madawaska Valley, TP	1,259 1,259	4,406
<b>Antigonish (N.S. / N.-É.)</b> Antigonish, T Antigonish, Subd. A, SCM	5,195 4,754 441	4,754 7,702	<b>Bassano (Alta. / Alb.)</b> Bassano, T	1,320 1,320	1,320
<b>Armstrong (B.C. / C.-B.)</b> Armstrong, C	4,256 4,256	4,256	<b>Bathurst (N.B. / N.-B.)</b> Bathurst, C Beresford, T Nigadoo, VL	16,427 11,030 4,414 983	12,924 4,414 983

See symbols, endnotes and abbreviations at the end of the publication. – Voir signes conventionnels, notes de fin de document et abréviations à la fin de la publication.

**Table 8. Population Counts, for Urban Areas, Showing Census Subdivisions (Municipalities) (3), 2001 Census – 100% Data**

**Tableau 8. Chiffres de population, régions urbaines, selon les subdivisions de recensement (municipalités) (3), recensement de 2001 – données intégrales**

	Population			Population	
	Urban – Urbaine	CSD – SDR		Urban – Urbaine	CSD – SDR
<b>Bay Roberts (Nfld.Lab. / T.-N.-L.)</b>	<b>10,163</b>		<b>Blackfalds (Alta. / Alb.)</b>	<b>3,042</b>	
Bay Roberts, T	5,237	5,237	Blackfalds, T	3,042	3,042
Bishop's Cove, T	310	310	<b>Blairmore (Alta. / Alb.)</b>	<b>1,993</b>	
North River, T	516	516	Crowsnest Pass, T	1,993	6,262
Spaniard's Bay, T	2,326	2,694	<b>Blenheim (Ont. / Ont.)</b>	<b>4,795</b>	
Upper Island Cove, T	1,774	1,774	Chatham-Kent, C	4,795	107,341
<b>Beamsville (Ont. / Ont.)</b>	<b>9,047</b>		<b>Blind Bay (B.C. / C.-B.)</b>	<b>1,422</b>	
Lincoln, T	9,047	20,612	Columbia-Shuswap C, RDA	1,422	6,762
<b>Beauceville (Que. / Qc)</b>	<b>4,408</b>		<b>Blind River (Ont. / Ont.)</b>	<b>2,808</b>	
Beauceville, V	4,408	6,261	Blind River, T	2,808	3,969
<b>Beaumont (Alta. / Alb.)</b>	<b>7,006</b>		<b>Bobcaygeon (Ont. / Ont.)</b>	<b>2,854</b>	
Beaumont, T	7,006	7,006	Kawartha Lakes, C	2,854	69,179
<b>Beaupré (Que. / Qc)</b>	<b>5,202</b>		<b>Boissevain (Man. / Man.)</b>	<b>1,495</b>	
Beaupré, V	2,450	2,761	Boissevain, T	1,495	1,495
Sainte-Anne-de-Beaupré, V	2,752	2,752	<b>Bolton (Ont. / Ont.)</b>	<b>20,553</b>	
<b>Beausejour (Man. / Man.)</b>	<b>2,772</b>		Caledon, T	20,553	50,595
Beausejour, T	2,772	2,772	<b>Bon Accord (Alta. / Alb.)</b>	<b>1,532</b>	
<b>Beaverlodge (Alta. / Alb.)</b>	<b>2,110</b>		Bon Accord, T	1,532	1,532
Beaverlodge, T	2,110	2,110	<b>Bonaventure (Que. / Qc)</b>	<b>1,456</b>	
<b>Beaverton (Ont. / Ont.)</b>	<b>3,065</b>		Bonaventure, V	1,456	2,756
Brock, TP	3,065	12,110	<b>Bonavista (Nfld.Lab. / T.-N.-L.)</b>	<b>3,991</b>	
<b>Bedford (Que. / Qc)</b>	<b>2,667</b>		Bonavista, T	3,991	4,021
Bedford, V	2,667	2,667	<b>Bonnyville (Alta. / Alb.)</b>	<b>5,709</b>	
<b>Beeton (Ont. / Ont.)</b>	<b>3,822</b>		Bonnyville, T	5,709	5,709
New Tecumseth, T	3,822	26,141	<b>Botwood (Nfld.Lab. / T.-N.-L.)</b>	<b>3,221</b>	
<b>Belleville (Ont. / Ont.)</b>	<b>61,886</b>		Botwood, T	3,221	3,221
Belleville, C	38,306	45,986	<b>Bouctouche (N.B. / N.-B.)</b>	<b>1,958</b>	
Quinte West, C	23,580	41,409	Bouctouche, T	1,958	2,426
<b>Belmont (Ont. / Ont.)</b>	<b>1,819</b>		<b>Bourget (Ont. / Ont.)</b>	<b>1,005</b>	
Central Elgin, TP	1,819	12,360	Clarence-Rockland, C	1,005	19,612
<b>Beloeil (Que. / Qc)</b>	<b>42,320</b>		<b>Bow Island (Alta. / Alb.)</b>	<b>1,704</b>	
Beloeil, V	19,053	19,053	Bow Island, T	1,704	1,704
McMasterville, M	3,984	3,984	<b>Bowmanville - Newcastle (Ont. / Ont.)</b>	<b>32,556</b>	
Mont-Saint-Hilaire, V	11,417	14,270	Clarington, T	32,556	69,834
Otterburn Park, V	7,866	7,866	<b>Bracebridge (Ont. / Ont.)</b>	<b>7,799</b>	
<b>Bernierville (Que. / Qc)</b>	<b>1,359</b>		Bracebridge, T	7,799	13,751
Saint-Ferdinand, M	1,359	2,477	<b>Bradford (Ont. / Ont.)</b>	<b>16,978</b>	
<b>Berthierville (Que. / Qc)</b>	<b>4,340</b>		Bradford West Gwillimbury, T	16,978	22,228
Berthierville, V	3,939	3,939	<b>Brandon (Man. / Man.)</b>	<b>39,716</b>	
Sainte-Geneviève-de-Berthier, P	401	2,387	Brandon, C	39,716	39,716
<b>Berwick (N.S. / N.-É.)</b>	<b>2,358</b>		<b>Brantford (Ont. / Ont.)</b>	<b>86,417</b>	
Berwick, T	2,282	2,282	Brantford, C	86,417	86,417
Kings, Subd. A, SCM	76	22,430	<b>Bridgenorth - Chemong Park Area (Ont. / Ont.)</b>	<b>2,279</b>	
<b>Betsiamites (Que. / Qc)</b>	<b>1,625</b>		Smith-Ennismore-Lakefield, TP	2,279	16,414
Betsiamites 3, R	1,625	2,288	<b>Bridgetown (N.S. / N.-É.)</b>	<b>1,104</b>	
<b>Biggar (Sask. / Sask.)</b>	<b>2,213</b>		Annapolis, Subd. B, SCM	69	3,789
Biggar, T	2,213	2,243	Bridgetown, T	1,035	1,035
<b>Bishop's Falls (Nfld.Lab. / T.-N.-L.)</b>	<b>3,606</b>		<b>Bridgewater (N.S. / N.-É.)</b>	<b>7,782</b>	
Bishop's Falls, T	3,606	3,688	Bridgewater, T	7,621	7,621
<b>Black Diamond (Alta. / Alb.)</b>	<b>3,484</b>		Lunenburg, MD	161	25,570
Black Diamond, T	1,866	1,866			
Foothills No. 31, MD	10	16,764			
Turner Valley, T	1,608	1,608			

See symbols, endnotes and abbreviations at the end of the publication. – Voir signes conventionnels, notes de fin de document et abréviations à la fin de la publication.



Table 8. Population Counts, for Urban Areas, Showing Census Subdivisions (Municipalities) (3), 2001 Census – 100% Data

Tableau 8. Chiffres de population, régions urbaines, selon les subdivisions de recensement (municipalités) (3), recensement de 2001 – données intégrales

	Population			Population	
	Urban – Urbaine	CSD – SDR		Urban – Urbaine	CSD – SDR
<b>Brighton (Ont. / Ont.)</b> Brighton, T	4,878 4,878	9,449	<b>Campbellton (N.B. / N.-B. – Que. / Qc)</b> Atholville, VL Campbellton, C Listuguj, R Pointe-à-la-Croix, M Tide Head, VL	12,463 1,381 7,521 1,442 970 1,149	1,381 7,798 1,442 1,513 1,149
<b>Brockville (Ont. / Ont.)</b> Augusta, TP Brockville, C Elizabethtown-Kitley, TP	23,014 716 21,375 923	7,635 21,375 10,039	<b>Camrose (Alta. / Alb.)</b> Camrose, C	14,854 14,854	14,854
<b>Bromont (Que. / Qc)</b> Bromont, V	1,025 1,025	4,808	<b>Canmore (Alta. / Alb.)</b> Bighorn No. 8, MD Canmore, T	10,275 74 10,201	1,298 10,792
<b>Brooklin (Ont. / Ont.)</b> Whitby, T	5,789 5,789	87,413	<b>Cannington (Ont. / Ont.)</b> Brock, TP	2,007 2,007	12,110
<b>Brooks (Alta. / Alb.)</b> Brooks, T	11,604 11,604	11,604	<b>Canora (Sask. / Sask.)</b> Canora, T	2,200 2,200	2,200
<b>Brookside (N.S. / N.-É.)</b> Halifax, RGM	1,286 1,286	359,111	<b>Cap-aux-Meules (Que. / Qc)</b> Cap-aux-Meules, VL	1,659 1,659	1,659
<b>Brownsburg (Que. / Qc)</b> Brownsburg-Chatham, M	2,555 2,555	6,770	<b>Cap-Chat (Que. / Qc)</b> Cap-Chat, V	1,442 1,442	2,913
<b>Brussels (Ont. / Ont.)</b> Huron East, T	1,143 1,143	9,680	<b>Cape Breton - Sydney (N.S. / N.-É.)</b> Cape Breton, RGM Membertou 28B, R	33,913 33,292 621	105,968 621
<b>Buckingham (Que. / Qc)</b> Buckingham, V Masson-Angers, V	21,027 11,668 9,359	11,668 9,799	<b>Capreol (Ont. / Ont.)</b> Greater Sudbury, C	3,471 3,471	155,219
<b>Burford (Ont. / Ont.)</b> Brant, C	1,841 1,841	31,669	<b>Caraquet (N.B. / N.-B.)</b> Bas-Caraquet, VL Caraquet, T	4,773 1,362 3,411	1,689 4,442
<b>Burgeon (Nfld.Lab. / T.-N.-L.)</b> Burgeon, T	1,782 1,782	1,782	<b>Carberry (Man. / Man.)</b> Carberry, T	1,513 1,513	1,513
<b>Burns Lake (B.C. / C.-B.)</b> Bulkley-Nechako B, RDA Burns Lake, VL Burns Lake 18, R Woyenne 27, R	2,623 48 1,942 40 593	2,277 1,942 40 593	<b>Carbonear (Nfld.Lab. / T.-N.-L.)</b> Carbonear, T Division No. 1, Subd. I, SUN Harbour Grace, T	7,465 4,759 171 2,535	4,759 192 3,380
<b>Cabano (Que. / Qc)</b> Cabano, V	2,666 2,666	3,213	<b>Cardinal (Ont. / Ont.)</b> Edwardsburgh/Cardinal, TP	1,739 1,739	6,674
<b>Cache Creek (B.C. / C.-B.)</b> Cache Creek, VL	1,056 1,056	1,056	<b>Cardston (Alta. / Alb.)</b> Cardston, T	3,475 3,475	3,475
<b>Caledon (Ont. / Ont.)</b> Caledon, T	1,651 1,651	50,595	<b>Carleton (Que. / Qc)</b> Carleton-Saint-Omer, V	1,076 1,076	4,010
<b>Caledon East (Ont. / Ont.)</b> Caledon, T	1,974 1,974	50,595	<b>Carleton Place (Ont. / Ont.)</b> Beckwith, TP Carleton Place, T	9,224 141 9,083	6,046 9,083
<b>Caledonia (Ont. / Ont.)</b> Haldimand, C	8,582 8,582	43,728	<b>Carlisle (Ont. / Ont.)</b> Hamilton, C	2,180 2,180	490,268
<b>Calgary (Alta. / Alb.)</b> Calgary, C Rocky View No. 44, MD Tsuu T'ina Nation 145 (Sarcee 145), R	879,277 878,866 136 275	878,866 30,688 1,982	<b>Carlyle (Sask. / Sask.)</b> Carlyle, T	1,260 1,260	1,260
<b>Calmar (Alta. / Alb.)</b> Calmar, T	1,902 1,902	1,902	<b>Carman (Man. / Man.)</b> Carman, T	2,831 2,831	2,831
<b>Campbell River (B.C. / C.-B.)</b> Campbell River, DM Campbell River 11, R Comox-Strathcona D, RDA	31,294 27,870 284 3,140	28,456 284 4,920	<b>Carnduff (Sask. / Sask.)</b> Carnduff, T	1,017 1,017	1,017
<b>Campbellford (Ont. / Ont.)</b> Campbellford/Seymour,Percy,Hastings, T	3,675 3,675	12,569	<b>Caronport (Sask. / Sask.)</b> Caronport, VL	1,040 1,040	1,040

See symbols, endnotes and abbreviations at the end of the publication. – Voir signes conventionnels, notes de fin de document et abréviations à la fin de la publication.

**Table 8. Population Counts, for Urban Areas, Showing Census Subdivisions (Municipalities) (3), 2001 Census – 100% Data**

**Tableau 8. Chiffres de population, régions urbaines, selon les subdivisions de recensement (municipalités) (3), recensement de 2001 – données intégrales**

	Population			Population	
	Urban – Urbaine	CSD – SDR		Urban – Urbaine	CSD – SDR
<b>Carrot River (Sask. / Sask.)</b> Carrot River, T	1,017 1,017	1,017	<b>Chibougamau (Que. / Qc)</b> Chibougamau, V	7,488 7,488	7,922
<b>Carstairs (Alta. / Alb.)</b> Carstairs, T	2,254 2,254	2,254	<b>Chicoutimi - Jonquière (Que. / Qc)</b> Chicoutimi, V Jonquière, V Shipshaw, M	108,409 55,605 52,743 61	60,008 54,842 2,878
<b>Casselman (Ont. / Ont.)</b> Casselman, VL	2,910 2,910	2,910	<b>Chilliwack (B.C. / C.-B.)</b> Chilliwack, C Kwawkwawapilt 6, R Skwah 4, R Skwahla 2, R Skwali 3, R Squiaala 7, R Tzeachten 13, R	51,713 50,349 360 205 0 5 111 683	62,927 360 205 0 5 111 683
<b>Castlegar (B.C. / C.-B.)</b> Castlegar, C Central Kootenay J, RDA	8,677 7,002 1,675	7,002 3,513	<b>Chisasibi (Que. / Qc)</b> Chisasibi, TR	3,467 3,467	3,467
<b>Catalina (Nfld.Lab. / T.-N.-L.)</b> Catalina, T Port Union, T	1,481 995 486	995 486	<b>Chute-aux-Outardes (Que. / Qc)</b> Chute-aux-Outardes, VL	1,968 1,968	1,968
<b>Causapscal (Que. / Qc)</b> Causapscal, V	2,000 2,000	2,634	<b>Clairmont (Alta. / Alb.)</b> Grande Prairie County No. 1, CM	1,410 1,410	15,638
<b>Cayuga (Ont. / Ont.)</b> Haldimand, C	1,643 1,643	43,728	<b>Clarenceville-Shoal Harbour (Nfld.Lab. / T.-N.-L.)</b> Clarenceville, T	3,810 3,810	5,104
<b>Chandler (Que. / Qc)</b> Chandler, V Pabos, M	2,817 2,569 248	3,004 1,427	<b>Claresholm (Alta. / Alb.)</b> Claresholm, T	3,622 3,622	3,622
<b>Channel-Port aux Basques (Nfld.Lab. / T.-N.-L.)</b> Channel-Port aux Basques, T	4,637 4,637	4,637	<b>Clermont (Que. / Qc)</b> Clermont, V	2,865 2,865	3,078
<b>Chapais (Que. / Qc)</b> Chapais, V	1,795 1,795	1,795	<b>Clinton (Ont. / Ont.)</b> Central Huron, TP	3,117 3,117	7,806
<b>Chapleau (Ont. / Ont.)</b> Chapleau, TP	2,832 2,832	2,832	<b>Coaldale (Alta. / Alb.)</b> Coaldale, T	6,008 6,008	6,008
<b>Charlottetown (P.E.I. / Î.-P.-É.)</b> Charlottetown, C Cornwall, T Stratford, T	38,114 32,245 1,204 4,665	32,245 4,412 6,314	<b>Coalhurst (Alta. / Alb.)</b> Coalhurst, T	1,476 1,476	1,476
<b>Chase (B.C. / C.-B.)</b> Chase, VL	2,460 2,460	2,460	<b>Coaticook (Que. / Qc)</b> Coaticook, V	6,907 6,907	8,988
<b>Chateau Lake Louise (Alta. / Alb.)</b> Improvement District No. 9, ID	1,041 1,041	1,497	<b>Cobourg (Ont. / Ont.)</b> Cobourg, T	17,172 17,172	17,172
<b>Château-Richer (Que. / Qc)</b> Château-Richer, V	1,922 1,922	3,442	<b>Cochrane (Ont. / Ont.)</b> Cochrane, T	4,172 4,172	5,690
<b>Chatham (Ont. / Ont.)</b> Chatham-Kent, C	44,156 44,156	107,341	<b>Cochrane (Alta. / Alb.)</b> Cochrane, T	11,798 11,798	11,798
<b>Chatham - Douglastown (N.B. / N.-B.)</b> Miramichi, C	13,784 13,784	18,508	<b>Colborne (Ont. / Ont.)</b> Cramahe, TP	2,040 2,040	5,713
<b>Chemainus (B.C. / C.-B.)</b> North Cowichan, DM	2,706 2,706	26,148	<b>Colchester (Ont. / Ont.)</b> Essex, T	2,184 2,184	20,085
<b>Chesley (Ont. / Ont.)</b> Arran-Elderslie, TP	1,880 1,880	6,577	<b>Coleraine (Que. / Qc)</b> Saint-Joseph-de-Coleraine, M	1,298 1,298	1,642
<b>Chester (N.S. / N.-É.)</b> Chester, MD	1,590 1,590	10,781	<b>Collingwood (Ont. / Ont.)</b> Collingwood, T	15,605 15,605	16,039
<b>Chestermere (Alta. / Alb.)</b> Chestermere, T	3,414 3,414	3,414	<b>Conception Bay South (Nfld.Lab. / T.-N.-L.)</b> Conception Bay South, T	17,904 17,904	19,772
<b>Chesterville (Ont. / Ont.)</b> North Dundas, TP	1,498 1,498	11,014	<b>Constance Bay (Ont. / Ont.)</b> Ottawa, C	2,327 2,327	774,072
<b>Chetwynd (B.C. / C.-B.)</b> Chetwynd, DM	2,576 2,576	2,591			

See symbols, endnotes and abbreviations at the end of the publication. – Voir signes conventionnels, notes de fin de document et abréviations à la fin de la publication.



**Table 8. Population Counts, for Urban Areas, Showing Census Subdivisions (Municipalities) (3), 2001 Census – 100% Data**  
**Tableau 8. Chiffres de population, régions urbaines, selon les subdivisions de recensement (municipalités) (3), recensement de 2001 – données intégrales**

	Population			Population	
	Urban – Urbaine	CSD – SDR		Urban – Urbaine	CSD – SDR
<b>Contrecoeur (Que. / Qc)</b> Contrecoeur, V	4,177 4,177		<b>Daveluyville (Que. / Qc)</b> Daveluyville, V Sainte-Anne-du-Sault, M	1,297 974 323	974 1,371
<b>Cookshire (Que. / Qc)</b> Cookshire, V	1,543 1,543	1,543	<b>Davidson (Sask. / Sask.)</b> Davidson, T	1,035 1,035	1,035
<b>Cookstown (Ont. / Ont.)</b> Innisfil, T	1,449 1,449	28,666	<b>Dawson Creek (B.C. / C.-B.)</b> Dawson Creek, C	10,754 10,754	10,754
<b>Corner Brook (Nfld.Lab. / T.-N.-L.)</b> Corner Brook, C	20,009 20,009	20,103	<b>Deep River (Ont. / Ont.)</b> Deep River, T Laurentian Hills, T	4,067 4,015 52	4,135 2,750
<b>Cornwall (P.E.I. / Î.-P.-É.)</b> Cornwall, T	2,209 2,209	4,412	<b>Deer Lake (Nfld.Lab. / T.-N.-L.)</b> Deer Lake, T	4,561 4,561	4,769
<b>Cornwall (Ont. / Ont.)</b> Cornwall, C South Stormont, TP	48,287 45,640 2,647	45,640 11,941	<b>Dégelis (Que. / Qc)</b> Dégelis, V	2,226 2,226	3,317
<b>Courtenay (B.C. / C.-B.)</b> Comox, T Comox 1, R Comox-Strathcona A, RDA Comox-Strathcona B, RDA Courtenay, C	32,648 11,172 254 304 2,614 18,304	11,172 254 4,780 7,941 18,304	<b>Delhi (Ont. / Ont.)</b> Norfolk, C	4,002 4,002	60,847
<b>Cowansville (Que. / Qc)</b> Cowansville, V	11,333 11,333	12,032	<b>Deloraine (Man. / Man.)</b> Deloraine, T	1,026 1,026	1,026
<b>Cowichan Valley (B.C. / C.-B.)</b> Cowichan Valley B, RDA	3,163 3,163	7,081	<b>Desbiens (Que. / Qc)</b> Desbiens, V	1,128 1,128	1,128
<b>Crabtree (Que. / Qc)</b> Crabtree, M	2,212 2,212	3,330	<b>Deseronto † (Ont. / Ont.)</b> Deseronto, T Tyendinaga Mohawk Territory †, R	1,796 1,796 †	1,796 †
<b>Cranbrook (B.C. / C.-B.)</b> Cranbrook, C East Kootenay C, RDA	18,528 18,476 52	18,476 5,794	<b>Devon (Alta. / Alb.)</b> Devon, T	4,969 4,969	4,969
<b>Creemore (Ont. / Ont.)</b> Clearview, TP	1,317 1,317	13,796	<b>Didsbury (Alta. / Alb.)</b> Didsbury, T	3,932 3,932	3,932
<b>Creston (B.C. / C.-B.)</b> Creston, T	4,795 4,795	4,795	<b>Digby (N.S. / N.-É.)</b> Digby, MD Digby, T	2,131 20 2,111	8,281 2,111
<b>Crossfield (Alta. / Alb.)</b> Crossfield, T	2,389 2,389	2,389	<b>Disraëli (Que. / Qc)</b> Disraëli, V	2,635 2,635	2,635
<b>Crystal Beach (Ont. / Ont.)</b> Fort Erie, T	6,686 6,686	28,143	<b>Dolbeau (Que. / Qc)</b> Dolbeau-Mistassini, V	12,707 12,707	14,879
<b>Cultus Lake (B.C. / C.-B.)</b> Fraser Valley E, RDA	1,256 1,256	3,400	<b>Donnacona (Que. / Qc)</b> Cap-Santé, V Donnacona, V Sainte-Croix, VL	7,884 1,576 4,775 1,533	2,571 5,479 1,533
<b>Cumberland (B.C. / C.-B.)</b> Cumberland, VL	2,618 2,618	2,618	<b>Drayton (Ont. / Ont.)</b> Mapleton, TP	1,520 1,520	9,303
<b>Dalhousie (N.B. / N.-B.)</b> Dalhousie, T Eel River 3, R	4,274 3,975 299	3,975 299	<b>Drayton Valley (Alta. / Alb.)</b> Drayton Valley, T	5,801 5,801	5,801
<b>Dallas (B.C. / C.-B.)</b> Kamloops, C	4,344 4,344	77,281	<b>Dresden (Ont. / Ont.)</b> Chatham-Kent, C	2,582 2,582	107,341
<b>Dalmeny (Sask. / Sask.)</b> Dalmeny, T	1,610 1,610	1,610	<b>Drumheller (Alta. / Alb.)</b> Drumheller, T	6,556 6,556	7,785
<b>Danville (Que. / Qc)</b> Danville, V	1,733 1,733	4,301	<b>Drummondville (Que. / Qc)</b> Drummondville, V Saint-Charles-de-Drummond, M Saint-Nicéphore, V	58,527 45,844 5,178 7,505	46,599 5,798 9,966
<b>Dauphin (Man. / Man.)</b> Dauphin, C	8,085 8,085	8,085	<b>Dryden (Ont. / Ont.)</b> Dryden, C	6,555 6,555	8,198

See symbols, endnotes and abbreviations at the end of the publication. – Voir signes conventionnels, notes de fin de document et abréviations à la fin de la publication.

Table 8. Population Counts, for Urban Areas, Showing Census Subdivisions (Municipalities) (3), 2001 Census - 100% Data

Tableau 8. Chiffres de population, régions urbaines, selon les subdivisions de recensement (municipalités) (3), recensement de 2001 - données intégrales

	Population			Population	
	Urban - Urbaine	CSD - SDR		Urban - Urbaine	CSD - SDR
<b>Duck Lake (B.C. / C.-B.)</b>	<b>5,603</b>		<b>Englehart (Ont. / Ont.)</b>	<b>1,595</b>	
Duck Lake 7, R	1,979	1,979	Englehart, T	1,595	1,595
Lake Country, DM	3,624	9,267			
<b>Duncan (B.C. / C.-B.)</b>	<b>22,101</b>		<b>Erin (Ont. / Ont.)</b>	<b>2,890</b>	
Cowichan 1, R	503	1,191	Erin, T	2,890	11,052
Cowichan Valley D, RDA	49	2,689			
Cowichan Valley E, RDA	1,583	3,805	<b>Espanola (Ont. / Ont.)</b>	<b>4,433</b>	
Duncan, C	4,699	4,699	Espanola, T	4,433	5,449
North Cowichan, DM	15,267	26,148			
<b>Dundalk (Ont. / Ont.)</b>	<b>1,972</b>		<b>Essex (Ont. / Ont.)</b>	<b>7,002</b>	
Southgate, TP	1,972	6,907	Essex, T	7,002	20,085
<b>Dunnville (Ont. / Ont.)</b>	<b>5,686</b>		<b>Esterhazy (Sask. / Sask.)</b>	<b>2,348</b>	
Haldimand, C	5,686	43,728	Esterhazy, T	2,348	2,348
<b>Dunville (Nfld.Lab. / T.-N.-L.)</b>	<b>3,651</b>		<b>Estevan (Sask. / Sask.)</b>	<b>10,242</b>	
Placentia, T	3,651	4,426	Estevan, C	10,242	10,242
<b>Durham (Ont. / Ont.)</b>	<b>2,709</b>		<b>Eston (Sask. / Sask.)</b>	<b>1,048</b>	
West Grey, TP	2,709	11,741	Eston, T	1,048	1,048
<b>Dutton (Ont. / Ont.)</b>	<b>1,374</b>		<b>Everett (Ont. / Ont.)</b>	<b>1,146</b>	
Dutton/Dunwich, TP	1,374	3,696	Adjala-Tosorontio, TP	1,146	10,082
<b>East Angus (Que. / Qc)</b>	<b>3,575</b>		<b>Exeter (Ont. / Ont.)</b>	<b>4,452</b>	
East Angus, V	3,570	3,570	South Huron, T	4,452	10,019
Westbury, CT	5	948			
<b>East Broughton (Que. / Qc)</b>	<b>2,367</b>		<b>Fairview (Alta. / Alb.)</b>	<b>3,150</b>	
East Broughton, M	2,367	2,367	Fairview, T	3,150	3,150
<b>Edmonton (Alta. / Alb.)</b>	<b>782,101</b>		<b>Falher (Alta. / Alb.)</b>	<b>1,109</b>	
Edmonton, C	666,104	666,104	Falher, T	1,109	1,109
Fort Saskatchewan, C	13,121	13,121			
St. Albert, C	53,081	53,081	<b>Farnham (Que. / Qc)</b>	<b>5,963</b>	
Strathcona County, SM	47,610	71,986	Farnham, V	5,963	7,747
Sturgeon County, MD	2,185	18,067			
<b>Edmundston (N.B. / N.-B.)</b>	<b>14,867</b>		<b>Fenelon Falls (Ont. / Ont.)</b>	<b>1,874</b>	
Edmundston, C	14,732	17,373	Kawartha Lakes, C	1,874	69,179
St. Basile 10, R	135	135			
<b>Edson (Alta. / Alb.)</b>	<b>7,585</b>		<b>Fergus (Ont. / Ont.)</b>	<b>16,732</b>	
Edson, T	7,585	7,585	Centre Wellington, TP	16,732	24,260
<b>Eganville (Ont. / Ont.)</b>	<b>1,230</b>		<b>Ferme-Neuve (Que. / Qc)</b>	<b>2,081</b>	
Bonnechere Valley, TP	1,230	3,591	Ferme-Neuve, M	2,081	2,947
<b>Elk Point (Alta. / Alb.)</b>	<b>1,440</b>		<b>Fermont (Que. / Qc)</b>	<b>2,918</b>	
Elk Point, T	1,440	1,440	Fermont, V	2,918	2,918
<b>Elkford (B.C. / C.-B.)</b>	<b>2,574</b>		<b>Fernie (B.C. / C.-B.)</b>	<b>4,997</b>	
Elkford, DM	2,574	2,589	East Kootenay A, RDA	386	1,837
<b>Elliot Lake (Ont. / Ont.)</b>	<b>11,842</b>		Fernie, C	4,611	4,611
Elliot Lake, C	11,842	11,956			
<b>Elmira (Ont. / Ont.)</b>	<b>8,155</b>		<b>Filion (Que. / Qc)</b>	<b>1,187</b>	
Woolwich, TP	8,155	18,201	Prévost, V	1,187	8,280
<b>Elmvale (Ont. / Ont.)</b>	<b>2,176</b>		<b>Flin Flon (Man. / Man. - Sask. / Sask.)</b>	<b>6,267</b>	
Springwater, TP	2,176	16,104	Flin Flon (Man. part - Partie Man.), C	6,000	6,000
<b>Embrun (Ont. / Ont.)</b>	<b>4,468</b>		Flin Flon (Sask. part - Partie Sask.), C	267	267
Russell, TP	4,468	12,412			
<b>Enderby (B.C. / C.-B.)</b>	<b>2,818</b>		<b>Foam Lake (Sask. / Sask.)</b>	<b>1,218</b>	
Enderby, C	2,818	2,818	Foam Lake, T	1,218	1,218
<b>Enfield (N.S. / N.-É.)</b>	<b>3,245</b>		<b>Forest (Ont. / Ont.)</b>	<b>2,857</b>	
East Hants, MD	3,245	20,821	Lambton Shores, C	2,857	10,571
			<b>Forestville (Que. / Qc)</b>	<b>3,512</b>	
			Forestville, V	3,512	3,748
			<b>Fort Erie (Ont. / Ont.)</b>	<b>15,103</b>	
			Fort Erie, T	15,103	28,143
			<b>Fort Frances (Ont. / Ont.)</b>	<b>8,275</b>	
			Fort Frances, T	8,275	8,315

See symbols, endnotes and abbreviations at the end of the publication. - Voir signes conventionnels, notes de fin de document et abréviations à la fin de la publication.



**Table 8. Population Counts, for Urban Areas, Showing Census Subdivisions (Municipalities) (3), 2001 Census – 100% Data**

**Tableau 8. Chiffres de population, régions urbaines, selon les subdivisions de recensement (municipalités) (3), recensement de 2001 – données intégrales**

	Population			Population	
	Urban - Urbaine	CSD - SDR		Urban - Urbaine	CSD - SDR
<b>Fort Langley (B.C. / C.-B.)</b>	<b>2,641</b>		<b>Gibsons (B.C. / C.-B.)</b>	<b>6,791</b>	
Langley, DM	2,641	86,896	Chekwelp 26, R	24	24
<b>Fort MacLeod (Alta. / Alb.)</b>	<b>2,910</b>		Gibsons, T	3,906	3,906
Fort MacLeod, T	2,910	2,990	Sunshine Coast E, RDA	2,829	3,311
<b>Fort Nelson (B.C. / C.-B.)</b>	<b>4,188</b>		Sunshine Coast F, RDA	32	1,971
Fort Nelson, T	4,188	4,188	<b>Gimli (Man. / Man.)</b>	<b>1,930</b>	
<b>Fort Qu'Appelle (Sask. / Sask.)</b>	<b>2,184</b>		Gimli, RM	273	3,501
Fort Qu'Appelle, T	1,940	1,940	Gimli, T	1,657	1,657
Fort San, RV	239	239	<b>Glace Bay (N.S. / N.-É.)</b>	<b>21,187</b>	
Treaty Four Reserve Grounds 77, R	5	5	Cape Breton, RGM	21,187	105,968
<b>Fort St. James (B.C. / C.-B.)</b>	<b>2,381</b>		<b>Glencoe (Ont. / Ont.)</b>	<b>2,152</b>	
Fort St. James, DM	1,912	1,927	Southwest Middlesex, TP	2,152	6,144
Nak'azdli (Necoslie 1), R	469	469	<b>Goderich (Ont. / Ont.)</b>	<b>7,604</b>	
<b>Fort St. John (B.C. / C.-B.)</b>	<b>16,034</b>		Goderich, T	7,604	7,604
Fort St. John, C	16,034	16,034	<b>Gold River (B.C. / C.-B.)</b>	<b>1,359</b>	
<b>Fort-Coulonge (Que. / Qc)</b>	<b>2,864</b>		Ahaminaquus 12, R	0	0
Fort-Coulonge, VL	1,661	1,661	Gold River, VL	1,359	1,359
Mansfield-et-Pontefract, CU	1,203	2,077	<b>Golden (Ont. / Ont.)</b>	<b>1,207</b>	
<b>Fox Creek (Alta. / Alb.)</b>	<b>2,337</b>		Red Lake, T	1,207	4,233
Fox Creek, T	2,337	2,337	<b>Golden (B.C. / C.-B.)</b>	<b>4,020</b>	
<b>Frankford (Ont. / Ont.)</b>	<b>2,487</b>		Golden, T	4,020	4,020
Quinte West, C	2,487	41,409	<b>Goulds (Nfld.Lab. / T.-N.-L.)</b>	<b>4,397</b>	
<b>Fraser Lake (B.C. / C.-B.)</b>	<b>1,268</b>		St. John's, C	4,397	99,182
Fraser Lake, VL	1,268	1,268	<b>Granby (Que. / Qc)</b>	<b>53,106</b>	
<b>Fredericton (N.B. / N.-B.)</b>	<b>54,068</b>		Granby, CT	8,985	11,335
Devon 30, R	712	712	Granby, V	44,121	44,121
Douglas, PAR	18	5,719	<b>Grand Bank (Nfld.Lab. / T.-N.-L.)</b>	<b>4,107</b>	
Fredericton, C	46,882	47,560	Fortune, T	1,300	1,615
Kingsclear, PAR	616	6,653	Grand Bank, T	2,807	2,841
Lincoln, PAR	1,556	5,548	<b>Grand Bend (Ont. / Ont.)</b>	<b>1,949</b>	
New Maryland, VL	4,284	4,284	Lambton Shores, C	1,401	10,571
St. Mary's 24, R	0	0	South Huron, T	548	10,019
<b>Fruitvale (B.C. / C.-B.)</b>	<b>3,773</b>		<b>Grand Centre (Alta. / Alb.)</b>	<b>11,780</b>	
Fruitvale, VL	2,025	2,025	Bonnyville No. 87, MD	221	9,473
Kootenay Boundary A, RDA	681	1,984	Cold Lake, C	11,520	11,520
Montrose, VL	1,067	1,067	Cold Lake 149A, R	39	39
<b>Gambo (Nfld.Lab. / T.-N.-L.)</b>	<b>1,768</b>		<b>Grand Falls (Grand-Sault) (N.B. / N.-B.)</b>	<b>5,863</b>	
Gambo, T	1,768	2,084	Grand Falls, PAR	5	1,238
<b>Gananoque (Ont. / Ont.)</b>	<b>5,167</b>		Grand Falls (Grand-Sault), T	5,858	5,858
Gananoque, T	5,167	5,167	<b>Grand Falls-Windsor (Nfld.Lab. / T.-N.-L.)</b>	<b>12,738</b>	
<b>Gander (Nfld.Lab. / T.-N.-L.)</b>	<b>9,391</b>		Grand Falls-Windsor, T	12,738	13,340
Gander, T	9,391	9,651	<b>Grand Forks (B.C. / C.-B.)</b>	<b>4,189</b>	
<b>Gaspé (Que. / Qc)</b>	<b>3,277</b>		Grand Forks, C	4,054	4,054
Gaspé, V	3,277	14,932	Kootenay Boundary D, RDA	135	3,241
<b>Gentilly (Que. / Qc)</b>	<b>2,079</b>		<b>Grand Valley (Ont. / Ont.)</b>	<b>1,757</b>	
Bécancour, V	2,079	11,051	East Luther Grand Valley, TP	1,757	2,842
<b>Georgetown (Ont. / Ont.)</b>	<b>31,510</b>		<b>Grande Cache (Alta. / Alb.)</b>	<b>3,828</b>	
Halton Hills, T	31,510	48,184	Grande Cache, T	3,828	3,828
<b>Geraldton (Ont. / Ont.)</b>	<b>2,224</b>		<b>Grande Prairie (Alta. / Alb.)</b>	<b>36,735</b>	
Greenstone, T	2,224	5,662	Grande Prairie, C	36,735	36,983
<b>Gibbons (Alta. / Alb.)</b>	<b>2,654</b>		<b>Grande-Rivière (Que. / Qc)</b>	<b>1,484</b>	
Gibbons, T	2,654	2,654	Grande-Rivière, V	1,484	3,556

See symbols, endnotes and abbreviations at the end of the publication. – Voir signes conventionnels, notes de fin de document et abréviations à la fin de la publication.

**Table 8. Population Counts, for Urban Areas, Showing Census Subdivisions (Municipalities) (3), 2001 Census – 100% Data**

**Tableau 8. Chiffres de population, régions urbaines, selon les subdivisions de recensement (municipalités) (3), recensement de 2001 – données intégrales**

	Population			Population	
	Urban – Urbaine	CSD – SDR		Urban – Urbaine	CSD – SDR
<b>Gravelbourg (Sask. / Sask.)</b> Gravelbourg, T	1,187 1,187		<b>Havelock (Ont. / Ont.)</b> Havelock-Belmont-Methuen, TP	1,328 1,328	4,479
<b>Gravenhurst (Ont. / Ont.)</b> Gravenhurst, T	5,528 5,528	10,899	<b>Havre-Saint-Pierre (Que. / Qc)</b> Havre-Saint-Pierre, M	2,918 2,918	3,291
<b>Grenfell (Sask. / Sask.)</b> Grenfell, T	1,067 1,067	1,067	<b>Hawkesbury (Que. / Qc – Ont. / Ont.)</b> Grenville, VL Hawkesbury, T	11,629 1,315 10,314	1,315 10,314
<b>Grimshaw (Alta. / Alb.)</b> Grimshaw, T	2,435 2,435	2,435	<b>Hay River (N.W.T. / T.N.-O.)</b> Hay River, T	2,892 2,892	3,510
<b>Guelph (Ont. / Ont.)</b> Guelph, C Guelph/Eramosa, TP	106,920 105,729 1,191	106,170 11,174	<b>Hayes Subdivision (N.S. / N.-É.)</b> Kings, Subd. A, SCM	1,000 1,000	22,430
<b>Gull Lake (Sask. / Sask.)</b> Gull Lake, T	1,016 1,016	1,016	<b>Hearst (Ont. / Ont.)</b> Hearst, T	4,493 4,493	5,825
<b>Hagersville (Ont. / Ont.)</b> Haldimand, C	2,484 2,484	43,728	<b>Hébertville (Que. / Qc)</b> Hébertville, M	1,664 1,664	2,425
<b>Haileybury (Ont. / Ont.)</b> Cobalt, T Haileybury, T New Liskeard, T	10,406 1,229 4,271 4,906	1,229 4,543 4,906	<b>Hensall (Ont. / Ont.)</b> Bluewater, T	1,194 1,194	6,919
<b>Halifax (N.S. / N.-É.)</b> Cole Harbour 30, R Halifax, RGM	276,221 38 276,183	38 359,111	<b>High Level (Alta. / Alb.)</b> High Level, T	3,444 3,444	3,444
<b>Hamilton (Ont. / Ont.)</b> Burlington, C Grimsby, T Hamilton, C	618,820 146,997 19,400 452,423	150,836 21,297 490,268	<b>High Prairie (Alta. / Alb.)</b> High Prairie, T	2,737 2,737	2,737
<b>Hammonds Plains Road (N.S. / N.-É.)</b> Halifax, RGM	1,162 1,162	359,111	<b>High River (Alta. / Alb.)</b> High River, T	9,345 9,345	9,345
<b>Hampton (N.B. / N.-B.)</b> Hampton, T	2,724 2,724	3,997	<b>Hillsburgh (Ont. / Ont.)</b> Erin, T	1,198 1,198	11,052
<b>Hanna (Alta. / Alb.)</b> Hanna, T	2,986 2,986	2,986	<b>Hinton (Alta. / Alb.)</b> Hinton, T	9,405 9,405	9,405
<b>Hanover (Ont. / Ont.)</b> Hanover, T	6,869 6,869	6,869	<b>Hope (B.C. / C.-B.)</b> Hope, DM	4,578 4,578	6,184
<b>Hantsport (N.S. / N.-É.)</b> Hantsport, T Kings, Subd. D, SCM	1,301 1,202 99	1,202 5,167	<b>Hornepayne (Ont. / Ont.)</b> Hornepayne, TP	1,312 1,312	1,362
<b>Happy Valley-Goose Bay (Nfld.Lab. / T.-N.-L.)</b> Happy Valley-Goose Bay, T	6,758 6,758	7,969	<b>Houston (B.C. / C.-B.)</b> Houston, DM	2,871 2,871	3,577
<b>Harbour Breton (Nfld.Lab. / T.-N.-L.)</b> Harbour Breton, T	2,079 2,079	2,079	<b>Hudson Bay (Sask. / Sask.)</b> Hudson Bay, T	1,778 1,778	1,783
<b>Hare Bay (Nfld.Lab. / T.-N.-L.)</b> Hare Bay, T	1,060 1,060	1,065	<b>Humber Arm South (Nfld.Lab. / T.-N.-L.)</b> Humber Arm South, T	1,258 1,258	1,800
<b>Harriston (Ont. / Ont.)</b> Minto, T	2,034 2,034	8,164	<b>Humboldt (Sask. / Sask.)</b> Humboldt, C	5,161 5,161	5,161
<b>Harrow (Ont. / Ont.)</b> Essex, T	2,935 2,935	20,085	<b>Huntingdon (Que. / Qc)</b> Godmanchester, CT Hinchinbrooke, CT Huntingdon, V	2,819 63 90 2,666	1,528 2,380 2,666
<b>Hastings (Ont. / Ont.)</b> Campbellford/Seymour,Percy,Hastings, T	1,208 1,208	12,569	<b>Huntsville (Ont. / Ont.)</b> Huntsville, T	7,547 7,547	17,338
<b>Hauterive (Que. / Qc)</b> Baie-Comeau, V	12,609 12,609	23,079	<b>Indian Head (Sask. / Sask.)</b> Indian Head, T	1,758 1,758	1,758
			<b>Ingersoll (Ont. / Ont.)</b> Ingersoll, T Zorra, TP	11,002 10,977 25	10,977 8,052

See symbols, endnotes and abbreviations at the end of the publication. – Voir signes conventionnels, notes de fin de document et abréviations à la fin de la publication.



**Table 8. Population Counts, for Urban Areas, Showing Census Subdivisions (Municipalities) (3), 2001 Census – 100% Data**  
**Tableau 8. Chiffres de population, régions urbaines, selon les subdivisions de recensement (municipalités) (3), recensement de 2001 – données intégrales**

	Population			Population	
	Urban – Urbaine	CSD – SDR		Urban – Urbaine	CSD – SDR
<b>Innisfail (Alta. / Alb.)</b>	<b>6,954</b>		<b>Kent (B.C. / C.-B.)</b>	<b>2,522</b>	
Innisfail, T	6,928	6,928	Kent, DM	2,522	4,926
Red Deer County, CM	26	18,639			
<b>Inuvik (N.W.T. / T.N.-O.)</b>	<b>2,884</b>		<b>Kentville (N.S. / N.-É.)</b>	<b>13,121</b>	
Inuvik, T	2,884	2,894	Kentville, T	5,610	5,610
			Kings, Subd. B, SCM	3,212	11,619
			Kings, Subd. C, SCM	4,299	7,943
<b>Invermere (B.C. / C.-B.)</b>	<b>2,858</b>		<b>Kerrobert (Sask. / Sask.)</b>	<b>1,111</b>	
Invermere, DM	2,858	2,858	Kerrobert, T	1,111	1,111
<b>Inverness (N.S. / N.-É.)</b>	<b>1,702</b>		<b>Killam (Alta. / Alb.)</b>	<b>1,004</b>	
Inverness, Subd. B, SCM	1,702	5,769	Killam, T	1,004	1,004
<b>Iqaluit (Nvt. / Nt)</b>	<b>5,236</b>		<b>Killarney (Man. / Man.)</b>	<b>2,269</b>	
Iqaluit, T	5,236	5,236	Killarney, T	2,221	2,221
			Turtle Mountain, RM	48	1,146
<b>Iroquois (Ont. / Ont.)</b>	<b>1,228</b>		<b>Kimberley (B.C. / C.-B.)</b>	<b>6,484</b>	
South Dundas, TP	1,228	10,783	Kimberley, C	6,484	6,484
<b>Iroquois Falls (Ont. / Ont.)</b>	<b>4,007</b>		<b>Kincardine (Ont. / Ont.)</b>	<b>6,410</b>	
Iroquois Falls, T	4,007	5,217	Huron-Kinloss, TP	297	6,224
			Kincardine, TP	6,113	11,029
<b>Irricana (Alta. / Alb.)</b>	<b>1,038</b>		<b>Kindersley (Sask. / Sask.)</b>	<b>4,548</b>	
Irricana, VL	1,038	1,038	Kindersley, T	4,548	4,548
<b>Jarvis (Ont. / Ont.)</b>	<b>2,180</b>		<b>Kingsey Falls (Que. / Qc)</b>	<b>1,456</b>	
Haldimand, C	2,180	43,728	Kingsey Falls, V	1,456	2,023
<b>Jasper (Alta. / Alb.)</b>	<b>3,716</b>		<b>Kingston (Ont. / Ont.)</b>	<b>108,158</b>	
Jasper, ID	3,716	4,180	Kingston, C	101,514	114,195
			Loyalist, TP	6,644	14,590
<b>Joliette (Que. / Qc)</b>	<b>34,210</b>		<b>Kingston - Greenwood (N.S. / N.-É.)</b>	<b>7,180</b>	
Joliette, V	17,837	17,837	Kings, Subd. A, SCM	7,180	22,430
Notre-Dame-des-Prairies, M	5,705	7,316			
Saint-Charles-Borromée, M	10,668	10,668	<b>Kipling (Sask. / Sask.)</b>	<b>1,037</b>	
			Kipling, T	1,037	1,037
<b>Kamloops (B.C. / C.-B.)</b>	<b>67,952</b>		<b>Kirkland Lake (Ont. / Ont.)</b>	<b>8,507</b>	
Kamloops, C	67,952	77,281	Kirkland Lake, T	8,507	8,616
<b>Kamsack (Sask. / Sask.)</b>	<b>2,009</b>		<b>Kitchener (Ont. / Ont.)</b>	<b>387,319</b>	
Kamsack, T	2,009	2,009	Cambridge, C	110,372	110,372
			Kitchener, C	190,399	190,399
			Waterloo, C	86,543	86,543
			Woolwich, TP	5	18,201
<b>Kanata (Ont. / Ont.)</b>	<b>70,320</b>		<b>Kitimat (B.C. / C.-B.)</b>	<b>10,233</b>	
Ottawa, C	70,320	774,072	Kitimat, DM	10,233	10,285
<b>Kapuskasing (Ont. / Ont.)</b>	<b>8,748</b>		<b>L'Annonciation (Que. / Qc)</b>	<b>1,984</b>	
Kapuskasing, T	8,748	9,238	L'Annonciation, VL	1,984	1,984
<b>Kars (Ont. / Ont.)</b>	<b>1,539</b>		<b>L'Ascension-de-Notre-Seigneur (Que. / Qc)</b>	<b>1,731</b>	
Ottawa, C	1,539	774,072	L'Ascension-de-Notre-Seigneur, P	1,731	1,933
<b>Kedgwick (N.B. / N.-B.)</b>	<b>1,184</b>		<b>L'Épiphanie (Que. / Qc)</b>	<b>4,495</b>	
Kedgwick, VL	1,184	1,184	L'Épiphanie, P	287	2,931
			L'Épiphanie, V	4,208	4,208
<b>Kelowna (B.C. / C.-B.)</b>	<b>108,330</b>		<b>L'Orignal (Ont. / Ont.)</b>	<b>2,033</b>	
Central Okanagan G, RDA	8,230	10,066	Champlain, TP	2,033	8,591
Central Okanagan H, RDA	11,986	15,935			
Central Okanagan I, RDA	1,330	3,672	<b>La Crête (Alta. / Alb.)</b>	<b>1,410</b>	
Kelowna, C	80,906	96,288	Mackenzie No. 23, SM	1,410	8,829
Tsinstikeptum 9, R	5,022	5,022			
Tsinstikeptum 10, R	856	856	<b>La Malbaie (Que. / Qc)</b>	<b>4,375</b>	
			La Malbaie, V	4,375	9,143
<b>Kelvington (Sask. / Sask.)</b>	<b>1,007</b>				
Kelvington, T	1,007	1,007			
<b>Kemptville (Ont. / Ont.)</b>	<b>4,004</b>				
North Grenville, TP	4,004	13,581			
<b>Kenora (Ont. / Ont.)</b>	<b>11,806</b>				
Kenora, C	11,806	15,838			
<b>Kensington (P.E.I. / Î.-P.-É.)</b>	<b>1,385</b>				
Kensington, T	1,385	1,385			

See symbols, endnotes and abbreviations at the end of the publication. – Voir signes conventionnels, notes de fin de document et abréviations à la fin de la publication.

Table 8. Population Counts, for Urban Areas, Showing Census Subdivisions (Municipalities) (3), 2001 Census - 100% Data

Tableau 8. Chiffres de population, régions urbaines, selon les subdivisions de recensement (municipalités) (3), recensement de 2001 - données intégrales

	Population			Population	
	Urban - Urbaine	CSD - SDR		Urban - Urbaine	CSD - SDR
<b>La Pocatière (Que. / Qc)</b>	<b>4,152</b>		<b>Langenburg (Sask. / Sask.)</b>	<b>1,107</b>	
La Pocatière, V	4,123	4,518	Langenburg, T	1,107	1,107
Sainte-Anne-de-la-Pocatière, P	29	1,889			
<b>La Ronge (Sask. / Sask.)</b>	<b>3,287</b>		<b>Langham (Sask. / Sask.)</b>	<b>1,145</b>	
Kitsakie 156B, R	560	560	Langham, T	1,145	1,145
La Ronge, T	2,727	2,727			
<b>La Sarre (Que. / Qc)</b>	<b>7,089</b>		<b>Lanigan (Sask. / Sask.)</b>	<b>1,289</b>	
La Sarre, V	7,089	7,728	Lanigan, T	1,289	1,289
<b>La Scie (Nfld.Lab. / T.-N.-L.)</b>	<b>1,063</b>		<b>Lantz (N.S. / N.-É.)</b>	<b>1,506</b>	
La Scie, T	1,063	1,063	East Hants, MD	1,506	20,821
<b>La Tuque (Que. / Qc)</b>	<b>10,524</b>		<b>Laurentides (Que. / Qc)</b>	<b>4,842</b>	
La Tuque, V	10,524	11,298	Saint-Lin - Laurentides, V	4,842	12,384
<b>Labelle (Que. / Qc)</b>	<b>1,219</b>		<b>Laurier-Station (Que. / Qc)</b>	<b>2,376</b>	
Labelle, M	1,219	2,272	Laurier-Station, VL	2,376	2,376
<b>Labrador City (Nfld.Lab. / T.-N.-L.)</b>	<b>9,638</b>		<b>Lavaltrie (Que. / Qc)</b>	<b>7,305</b>	
Labrador City, T	7,744	7,744	Lavaltrie, VL	5,967	5,967
Wabush, T	1,894	1,894	Saint-Antoine-de-Lavaltrie, P	1,338	5,196
<b>Lac du Bonnet (Man. / Man.)</b>	<b>1,089</b>		<b>Le Bic (Que. / Qc)</b>	<b>1,260</b>	
Lac du Bonnet, T	1,089	1,089	Le Bic, M	1,260	2,872
<b>Lac la Biche (Alta. / Alb.)</b>	<b>2,776</b>		<b>Leaf Rapids (Man. / Man.)</b>	<b>1,304</b>	
Lac la Biche, T	2,776	2,776	Leaf Rapids, T	1,304	1,309
<b>Lac-au-Saumon (Que. / Qc)</b>	<b>1,179</b>		<b>Leamington (Ont. / Ont.)</b>	<b>28,807</b>	
Lac-au-Saumon, M	1,179	1,539	Kingsville, T	10,084	19,619
<b>Lac-Etchemin (Que. / Qc)</b>	<b>2,276</b>		Leamington, T	18,723	27,138
Lac-Etchemin, V	2,276	2,276	<b>Lebel-sur-Quévillon (Que. / Qc)</b>	<b>3,236</b>	
<b>Lac-Lapierre (Que. / Qc)</b>	<b>2,224</b>		Lebel-sur-Quévillon, V	3,236	3,236
Saint-Calixte, M	5	4,912	<b>Leduc (Alta. / Alb.)</b>	<b>15,032</b>	
Saint-Lin - Laurentides, V	2,219	12,384	Leduc, C	15,032	15,032
<b>Lac-Mégantic (Que. / Qc)</b>	<b>4,583</b>		<b>Les Cèdres (Que. / Qc)</b>	<b>1,411</b>	
Lac-Mégantic, V	4,583	5,897	Les Cèdres, M	1,411	5,128
<b>Lachute (Que. / Qc)</b>	<b>10,300</b>		<b>Les Coteaux (Que. / Qc)</b>	<b>10,450</b>	
Lachute, V	10,300	11,628	Coteau-du-Lac, M	3,424	5,573
<b>Lacolle (Que. / Qc)</b>	<b>1,503</b>		Les Coteaux, M	3,010	3,010
Lacolle, VL	1,503	1,503	Saint-Zotique, VL	3,742	4,158
<b>Lacombe (Alta. / Alb.)</b>	<b>9,567</b>		Sainte-Barbe, P	274	1,338
Lacombe, T	9,384	9,384	<b>Les Escoumins (Que. / Qc)</b>	<b>2,009</b>	
Lacombe County, CM	183	10,159	Essipit, R	258	258
<b>Ladysmith (B.C. / C.-B.)</b>	<b>7,612</b>		Les Escoumins, M	1,751	2,106
Cowichan Valley G, RDA	856	2,358	<b>Lethbridge (Alta. / Alb.)</b>	<b>67,374</b>	
Cowichan Valley H, RDA	169	2,250	Lethbridge, C	67,374	67,374
Ladysmith, T	6,587	6,587	<b>Lewisporte (Nfld.Lab. / T.-N.-L.)</b>	<b>3,215</b>	
<b>Lake Cowichan (B.C. / C.-B.)</b>	<b>2,857</b>		Lewisporte, T	3,215	3,312
Cowichan Lake, R	10	10	<b>Lillooet (B.C. / C.-B.)</b>	<b>2,574</b>	
Cowichan Valley I, RDA	20	1,149	Lillooet, DM	2,377	2,741
Lake Cowichan, T	2,827	2,827	Lillooet 1, R	197	197
<b>Lake Echo (N.S. / N.-É.)</b>	<b>3,665</b>		<b>Lindsay (Ont. / Ont.)</b>	<b>17,757</b>	
Halifax, RGM	3,665	359,111	Kawartha Lakes, C	17,757	69,179
<b>Lakefield (Ont. / Ont.)</b>	<b>2,734</b>		<b>Linière (Que. / Qc)</b>	<b>2,132</b>	
Douro-Dummer, TP	122	6,652	Saint-Côme-Linière, M	2,132	3,239
Smith-Ennismore-Lakefield, TP	2,612	16,414	<b>Lions Bay (B.C. / C.-B.)</b>	<b>1,379</b>	
<b>Lamont (Alta. / Alb.)</b>	<b>1,692</b>		Lions Bay, VL	1,379	1,379
Lamont, T	1,692	1,692	<b>Listowel (Ont. / Ont.)</b>	<b>5,905</b>	
			North Perth, T	5,905	12,055

See symbols, endnotes and abbreviations at the end of the publication. - Voir signes conventionnels, notes de fin de document et abréviations à la fin de la publication.



**Table 8. Population Counts, for Urban Areas, Showing Census Subdivisions (Municipalities) (3), 2001 Census - 100% Data**

**Tableau 8. Chiffres de population, régions urbaines, selon les subdivisions de recensement (municipalités) (3), recensement de 2001 - données intégrales**

	Population			Population	
	Urban - Urbaine	CSD - SDR		Urban - Urbaine	CSD - SDR
<b>Little Current (Ont. / Ont.)</b> Northeastern Manitoulin and the Islands, T	1,564 1,564		<b>Manitouwadge (Ont. / Ont.)</b> Manitouwadge, TP	2,949 2,949	
<b>Lively (Ont. / Ont.)</b> Greater Sudbury, C	6,704 6,704		<b>Maniwaki (Que. / Qc)</b> Kitigan Zibi, R Maniwaki, V	4,168 597 3,571	1,081 3,571
<b>Liverpool (N.S. / N.-É.)</b> Queens, RGM	2,888 2,888		<b>Manning (Alta. / Alb.)</b> Manning, T	1,293 1,293	1,293
<b>Lloydminster (Sask. / Sask. - Alta. / Alb.)</b> Lloydminster (Sask. part - Partie Sask.), C Lloydminster (Alta. part - Partie Alb.), C	20,988 7,840 13,148		<b>Maple Creek (Sask. / Sask.)</b> Maple Creek, T	2,270 2,270	2,270
<b>Logan Lake (B.C. / C.-B.)</b> Logan Lake, DM	2,180 2,180		<b>Marathon (Ont. / Ont.)</b> Marathon, T	4,381 4,381	4,416
<b>London (Ont. / Ont.)</b> London, C Thames Centre, TP	337,318 333,066 4,252		<b>Marieville (Que. / Qc)</b> Marieville, V	5,509 5,509	7,240
<b>Longlac (Ont. / Ont.)</b> Greenstone, T	1,748 1,748		<b>Markdale (Ont. / Ont.)</b> Grey Highlands, TP	1,433 1,433	9,196
<b>Louisbourg (N.S. / N.-É.)</b> Cape Breton, RGM	1,071 1,071		<b>Marmora (Ont. / Ont.)</b> Marmora, TP	1,589 1,589	3,985
<b>Louiseville (Que. / Qc)</b> Louiseville, V	5,725 5,725		<b>Martensville (Sask. / Sask.)</b> Martensville, T	4,365 4,365	4,365
<b>Lucan (Ont. / Ont.)</b> Lucan Biddulph, TP	2,010 2,010		<b>Marystown (Nfld.Lab. / T.-N.-L.)</b> Marystown, T	4,993 4,993	5,908
<b>Luceville (Que. / Qc)</b> Luceville, VL	1,351 1,351		<b>Maskinongé (Que. / Qc)</b> Maskinongé, VL	1,087 1,087	1,087
<b>Lucknow (Ont. / Ont.)</b> Huron-Kinloss, TP	1,207 1,207		<b>Matagami (Que. / Qc)</b> Matagami, V	1,934 1,934	1,939
<b>Lumby (B.C. / C.-B.)</b> Lumby, VL	1,618 1,618		<b>Matane (Que. / Qc)</b> Matane, V	11,635 11,635	11,635
<b>Lumsden (Sask. / Sask.)</b> Lumsden, T	1,581 1,581		<b>Mattawa (Ont. / Ont.)</b> Mattawa, T Papineau-Cameron, TP	2,286 2,270 16	2,270 997
<b>Lunenburg (N.S. / N.-É.)</b> Lunenburg, T	2,568 2,568		<b>Mayerthorpe (Alta. / Alb.)</b> Mayerthorpe, T	1,570 1,570	1,570
<b>Macamic (Que. / Qc)</b> Macamic, P Macamic, V	1,534 15 1,519		<b>McAdam (N.B. / N.-B.)</b> McAdam, VL	1,513 1,513	1,513
<b>Mackenzie (B.C. / C.-B.)</b> Mackenzie, DM	4,956 4,956		<b>McEwen (N.B. / N.-B.)</b> Moncton, C	1,279 1,279	61,046
<b>Macklin (Sask. / Sask.)</b> Eye Hill No. 382, RM Macklin, T	1,345 15 1,330		<b>Meadow Lake (Sask. / Sask.)</b> Meadow Lake, T	4,582 4,582	4,582
<b>Madoc (Ont. / Ont.)</b> Centre Hastings, TP	1,730 1,730		<b>Meaford (Ont. / Ont.)</b> Georgian Highlands, T	4,559 4,559	10,381
<b>Magog (Que. / Qc)</b> Magog, CT Magog, V Omerville, VL	17,743 1,099 14,283 2,361		<b>Medicine Hat (Alta. / Alb.)</b> Cypress County, MD Medicine Hat, C Redcliff, T	55,724 103 51,249 4,372	6,114 51,249 4,372
<b>Magrath (Alta. / Alb.)</b> Magrath, T	1,993 1,993		<b>Melfort (Sask. / Sask.)</b> Melfort, C	5,559 5,559	5,559
<b>Malartic (Que. / Qc)</b> Malartic, V	3,650 3,650		<b>Melita (Man. / Man.)</b> Arthur, RM Melita, T	1,121 10 1,111	480 1,111

See symbols, endnotes and abbreviations at the end of the publication. - Voir signes conventionnels, notes de fin de document et abréviations à la fin de la publication.

Table 8. Population Counts, for Urban Areas, Showing Census Subdivisions (Municipalities) (3), 2001 Census - 100% Data

Tableau 8. Chiffres de population, régions urbaines, selon les subdivisions de recensement (municipalités) (3), recensement de 2001 - données intégrales

	Population			Population	
	Urban - Urbaine	CSD - SDR		Urban - Urbaine	CSD - SDR
<b>Melville (Sask. / Sask.)</b>	<b>4,453</b>		Beauharnois, V	6,108	6,387
Melville, C	4,453	4,453	Blainville, V	34,168	36,029
<b>Merritt (B.C. / C.-B.)</b>	<b>7,147</b>		Bois-des-Filions, V	7,712	7,712
Merritt, C	7,088	7,088	Boisbriand, V	26,729	26,729
Thompson-Nicola N, RDA	59	707	Boucherville, V	35,996	36,253
<b>Métabetchouan (Que. / Qc)</b>	<b>2,291</b>		Brossard, V	65,026	65,026
Métabetchouan-Lac-à-la-Croix, V	2,291	4,198	Candiac, V	12,675	12,675
<b>Metcalfe (Ont. / Ont.)</b>	<b>1,610</b>		Carignan, V	5,025	5,915
Ottawa, C	1,610	774,072	Chambly, V	20,342	20,342
<b>Middleton (N.S. / N.-É.)</b>	<b>1,744</b>		Charlemagne, V	5,662	5,662
Middleton, T	1,744	1,744	Châteauguay, V	41,003	41,003
<b>Midland (Ont. / Ont.)</b>	<b>29,824</b>		Côte-Saint-Luc, C	30,244	30,244
Midland, T	16,214	16,214	Delson, V	7,024	7,024
Penetanguishene, T	8,316	8,316	Deux-Montagnes, V	17,080	17,080
Tay, TP	5,294	9,162	Dollard-des-Ormeaux, V	48,206	48,206
<b>Mildmay (Ont. / Ont.)</b>	<b>1,191</b>		Dorval, C	17,706	17,706
South Bruce, TP	1,191	6,063	Greenfield Park, V	16,978	16,978
<b>Millbrook (Ont. / Ont.)</b>	<b>1,467</b>		Hampstead, V	6,974	6,974
Cavan-Millbrook-North Monaghan, TP	1,467	8,453	Hudson, V	4,048	4,796
<b>Millet (Alta. / Alb.)</b>	<b>2,037</b>		Kahnawake 14 ¶, R	¶	¶
Millet, T	2,037	2,037	Kirkland, V	20,434	20,434
<b>Milton (Ont. / Ont.)</b>	<b>22,222</b>		L'Assomption, V	11,820	15,615
Milton, T	22,222	31,471	L'Île-Bizard, V	13,861	13,861
<b>Milverton (Ont. / Ont.)</b>	<b>1,707</b>		L'Île-Dorval, V	0	0
Perth East, TP	1,707	12,218	L'Île-Perrot, V	9,375	9,375
<b>Minnedosa (Man. / Man.)</b>	<b>2,426</b>		La Plaine, V	12,763	15,673
Minnedosa, T	2,426	2,426	La Prairie, V	18,354	18,896
<b>Mississauga Beach (Ont. / Ont.)</b>	<b>3,830</b>		Lachenaie, V	21,709	21,709
Niagara-on-the-Lake, T	3,830	13,839	Lachine, V	40,222	40,222
<b>Mistissini (Que. / Qc)</b>	<b>1,814</b>		LaSalle, V	73,983	73,983
Mistissini, TR	1,814	2,597	Laval, V	343,005	343,005
<b>Mitchell (Ont. / Ont.)</b>	<b>4,181</b>		Le Gardeur, V	15,832	17,668
West Perth, TP	4,181	9,129	LeMoyne, V	4,855	4,855
<b>Moncton (N.B. / N.-B.)</b>	<b>90,359</b>		Léry, V	2,378	2,378
Dieppe, T	13,970	14,951	Longueuil, V	128,016	128,016
Moncton, C	58,004	61,046	Lorraine, V	9,476	9,476
Moncton, PAR	1,447	8,743	Maple Grove, V	2,628	2,628
Riverview, T	16,938	17,010	Mascouche, V	27,217	29,556
<b>Mont-Joli (Que. / Qc)</b>	<b>6,025</b>		Melocheville, VL	2,449	2,449
Mont-Joli, V	5,886	5,886	Mercier, V	8,692	9,442
Saint-Jean-Baptiste, M	109	693	Mirabel, V	9,798	27,330
Sainte-Flavie, P	30	919	Montréal, V	1,039,534	1,039,534
<b>Mont-Laurier (Que. / Qc)</b>	<b>6,050</b>		Montréal-Est, V	3,547	3,547
Mont-Laurier, V	6,050	7,365	Montréal-Nord, V	83,600	83,600
<b>Montague (P.E.I. / Î.-P.-É.)</b>	<b>1,950</b>		Montréal-Ouest, V	5,172	5,172
Lot 59, LOT	5	1,276	Mont-Royal, V	18,682	18,682
Montague, T	1,945	1,945	Notre-Dame-de-l'Île-Perrot, M	8,546	8,546
<b>Montmagny (Que. / Qc)</b>	<b>9,489</b>		Outremont, V	22,933	22,933
Montmagny, V	9,489	11,654	Pierrefonds, V	54,963	54,963
<b>Montréal † (Que. / Qc)</b>	<b>3,215,665</b>		Pincourt, V	10,107	10,107
Anjou, V	38,015	38,015	Pointe-Calumet, M	5,604	5,604
Baie-d'Urfé, V	3,813	3,813	Pointe-Clair, V	29,286	29,286
Beaconsfield, V	19,310	19,310	Repentigny, V	54,550	54,550
			Richelieu, V	3,687	4,851
			Rosemere, V	13,391	13,391
			Roxboro, V	5,642	5,642
			Saint-Amable, M	5,335	7,278
			Saint-Basile-le-Grand, V	11,506	12,385
			Saint-Bruno-de-Montarville, V	23,843	23,843
			Saint-Constant, V	21,551	22,577
			Saint-Eustache, V	38,701	40,378
			Saint-Hubert, V	75,912	75,912
			Saint-Joseph-du-Lac, M	2,203	4,882
			Saint-Lambert, V	21,051	21,051
			Saint-Laurent, V	77,391	77,391
			Saint-Lazare, P	8,837	12,895
			Saint-Léonard, V	69,604	69,604
			Saint-Mathias-sur-Richelieu, M	1,493	4,149
			Saint-Mathieu, M	751	1,961
			Saint-Philippe, M	670	3,892
			Saint-Sulpice, P	2,789	3,343
			Sainte-Anne-de-Bellevue, V	5,062	5,062
			Sainte-Anne-des-Plaines, V	56	12,908
			Sainte-Catherine, V	15,953	15,953
			Sainte-Geneviève, V	3,278	3,278
			Sainte-Julie, V	26,580	26,580
			Sainte-Marthe-sur-le-Lac, V	8,742	8,742

See symbols, endnotes and abbreviations at the end of the publication. - Voir signes conventionnels, notes de fin de document et abréviations à la fin de la publication.



**Table 8. Population Counts, for Urban Areas, Showing Census Subdivisions (Municipalities) (3), 2001 Census - 100% Data**

**Tableau 8. Chiffres de population, régions urbaines, selon les subdivisions de recensement (municipalités) (3), recensement de 2001 - données intégrales**

	Population			Population	
	Urban - Urbaine	CSD - SDR		Urban - Urbaine	CSD - SDR
Sainte-Thérèse, V	24,269	24,269	<b>Neepawa (Man. / Man.)</b>	<b>3,026</b>	
Senneville, VL	970	970	Neepawa, T	3,026	3,325
Terrasse-Vaudreuil, M	2,047	2,047	<b>Nelson (B.C. / C.-B.)</b>	<b>9,715</b>	
Terrebonne, V	42,624	43,149	Central Kootenay E, RDA	205	3,531
Varennes, V	19,083	19,653	Central Kootenay F, RDA	212	3,907
Vaudreuil-Dorion, V	18,230	19,920	Nelson, C	9,298	9,298
Vaudreuil-sur-le-Lac, VL	893	893	<b>New Glasgow (N.S. / N.-É.)</b>	<b>21,102</b>	
Verdun, V	60,564	60,564	New Glasgow, T	9,432	9,432
Westmount, V	19,727	19,727	Pictou, Subd. B, SCM	18	6,242
<b>Moose Factory (Ont. / Ont.)</b>	<b>1,950</b>		Pictou, Subd. C, SCM	166	9,181
Cochrane, Unorganized, North Part, UNO	520	2,949	Stellarton, T	4,809	4,809
Factory Island 1, R	1,430	1,430	Trenton, T	2,798	2,798
<b>Moose Jaw (Sask. / Sask.)</b>	<b>32,631</b>		Westville, T	3,879	3,879
Moose Jaw, C	32,131	32,131	<b>New Hamburg (Ont. / Ont.)</b>	<b>7,003</b>	
Moose Jaw No. 161, RM	500	1,388	Wilmot, TP	7,003	14,866
<b>Moosomin (Sask. / Sask.)</b>	<b>2,361</b>		<b>New Richmond (Que. / Qc)</b>	<b>2,177</b>	
Moosomin, T	2,361	2,361	New Richmond, V	2,177	3,760
<b>Morden (Man. / Man.)</b>	<b>6,142</b>		<b>New Waterford (N.S. / N.-É.)</b>	<b>10,185</b>	
Morden, T	6,142	6,142	Cape Breton, RGM	10,185	105,968
<b>Morinville (Alta. / Alb.)</b>	<b>7,711</b>		<b>Nicolet (Que. / Qc)</b>	<b>5,172</b>	
Morinville, T	6,540	6,540	Nicolet, V	5,172	7,928
Sturgeon County, MD	1,171	18,067	<b>Nipawin (Sask. / Sask.)</b>	<b>4,275</b>	
<b>Morris (Man. / Man.)</b>	<b>1,673</b>		Nipawin, T	4,275	4,275
Morris, T	1,673	1,673	<b>Niverville (Man. / Man.)</b>	<b>1,921</b>	
<b>Morrisburg (Ont. / Ont.)</b>	<b>2,583</b>		Niverville, T	1,921	1,921
South Dundas, TP	2,583	10,783	<b>Nobleton (Ont. / Ont.)</b>	<b>3,472</b>	
<b>Mount Albert (Ont. / Ont.)</b>	<b>2,615</b>		King, TP	3,472	18,533
East Gwillimbury, T	2,615	20,555	<b>Normandin (Que. / Qc)</b>	<b>2,684</b>	
<b>Mount Brydges (Ont. / Ont.)</b>	<b>2,221</b>		Normandin, V	2,684	3,524
Strathroy-Caradoc, TP	2,221	19,114	<b>North Battleford (Sask. / Sask.)</b>	<b>17,117</b>	
<b>Mount Forest (Ont. / Ont.)</b>	<b>4,584</b>		Battleford, T	3,435	3,820
Wellington North, TP	4,584	11,305	North Battleford, C	13,682	13,692
<b>Munster (Ont. / Ont.)</b>	<b>1,390</b>		<b>North Bay (Ont. / Ont.)</b>	<b>51,895</b>	
Ottawa, C	1,390	774,072	East Ferris, TP	104	4,291
<b>Murdochville (Que. / Qc)</b>	<b>1,121</b>		North Bay, C	50,452	52,771
Murdochville, V	1,121	1,171	North Himsforth, TP	1,339	3,177
<b>Musgrave Harbour (Nfld.Lab. / T.-N.-L.)</b>	<b>1,233</b>		<b>Norwich (Ont. / Ont.)</b>	<b>2,510</b>	
Musgrave Harbour, T	1,233	1,294	Norwich, TP	2,510	10,478
<b>Nackawic (N.B. / N.-B.)</b>	<b>1,042</b>		<b>Norwood (Ont. / Ont.)</b>	<b>1,653</b>	
Nackawic, T	1,042	1,042	Asphodel-Norwood, TP	1,653	3,985
<b>Nakusp (B.C. / C.-B.)</b>	<b>1,698</b>		<b>Notre-Dame-du-Bon-Conseil (Que. / Qc)</b>	<b>1,453</b>	
Nakusp, VL	1,698	1,698	Notre-Dame-du-Bon-Conseil, VL	1,453	1,453
<b>Nanaimo (B.C. / C.-B.)</b>	<b>77,845</b>		<b>Notre-Dame-du-Lac (Que. / Qc)</b>	<b>1,520</b>	
Nanaimo, C	73,000	73,000	Notre-Dame-du-Lac, V	1,520	2,152
Nanaimo A, RDA	1,544	6,423	<b>Notre-Dame-du-Mont-Carmel (Que. / Qc)</b>	<b>1,044</b>	
Nanaimo C, RDA	161	929	Notre-Dame-du-Mont-Carmel, P	1,044	5,055
Nanaimo D, RDA	2,902	4,656	<b>Oka-Kanesatake † (Que. / Qc)</b>	<b>1,141</b>	
Nanaimo Town 1, R	238	238	Kanesatake †, R	†	†
<b>Nanton (Alta. / Alb.)</b>	<b>1,841</b>		Oka, M	1,141	3,194
Nanton, T	1,841	1,841	<b>Okotoks (Alta. / Alb.)</b>	<b>11,679</b>	
<b>Napanee (Ont. / Ont.)</b>	<b>7,760</b>		Foothills No. 31, MD	15	16,764
Greater Napanee, T	7,760	15,132	Okotoks, T	11,664	11,664
<b>Napierville (Que. / Qc)</b>	<b>3,073</b>				
Napierville, VL	3,073	3,073			

See symbols, endnotes and abbreviations at the end of the publication. - Voir signes conventionnels, notes de fin de document et abréviations à la fin de la publication.

**Table 8. Population Counts, for Urban Areas, Showing Census Subdivisions (Municipalities) (3), 2001 Census - 100% Data**

**Tableau 8. Chiffres de population, régions urbaines, selon les subdivisions de recensement (municipalités) (3), recensement de 2001 - données intégrales**

	Population			Population	
	Urban - Urbaine	CSD - SDR		Urban - Urbaine	CSD - SDR
<b>Olds (Alta. / Alb.)</b>	<b>6,607</b>		<b>Pangnirtung (Nvt. / Nt)</b>	<b>1,276</b>	
Olds, T	6,607	6,607	Pangnirtung, HAM	1,276	1,276
<b>Oliver (B.C. / C.-B.)</b>	<b>4,626</b>		<b>Papineauville (Que. / Qc)</b>	<b>1,574</b>	
Okanagan-Similkameen C, RDA	192	4,154	Papineauville, M	1,574	2,247
Oliver, T	4,224	4,224	<b>Paris (Ont. / Ont.)</b>	<b>9,881</b>	
Osoyoos 1, R	210	567	Brant, C	9,881	31,669
<b>Omeme (Ont. / Ont.)</b>	<b>1,319</b>		<b>Parkhill (Ont. / Ont.)</b>	<b>1,752</b>	
Kawartha Lakes, C	1,319	69,179	North Middlesex, TP	1,752	6,901
<b>Onaping - Levack (Ont. / Ont.)</b>	<b>4,104</b>		<b>Parksville (B.C. / C.-B.)</b>	<b>21,057</b>	
Greater Sudbury, C	4,104	155,219	Nanaimo G, RDA	3,813	7,041
<b>One Hundred Mile House (B.C. / C.-B.)</b>	<b>1,729</b>		Parksville, C	10,323	10,323
One Hundred Mile House, DM	1,729	1,739	Qualicum Beach, T	6,921	6,921
<b>Orangeville (Ont. / Ont.)</b>	<b>27,284</b>		<b>Parrsboro (N.S. / N.-É.)</b>	<b>1,529</b>	
Mono, T	2,036	6,922	Parrsboro, T	1,529	1,529
Orangeville, T	25,248	25,248	<b>Parry Sound (Ont. / Ont.)</b>	<b>6,124</b>	
<b>Orillia (Ont. / Ont.)</b>	<b>29,121</b>		Parry Sound, T	6,124	6,124
Orillia, C	29,121	29,121	<b>Pasadena (Nfld.Lab. / T.-N.-L.)</b>	<b>2,463</b>	
<b>Orms town (Que. / Qc)</b>	<b>1,537</b>		Pasadena, T	2,463	3,133
Orms town, M	1,537	3,647	<b>Peace River (Alta. / Alb.)</b>	<b>5,079</b>	
<b>Oromocto (N.B. / N.-B.)</b>	<b>9,114</b>		Peace River, T	5,079	6,240
Burton, PAR	22	5,000	<b>Peachland (B.C. / C.-B.)</b>	<b>1,299</b>	
Oromocto, T	8,843	8,843	Peachland, DM	1,299	4,654
Oromocto 26, R	249	249	<b>Pemberton (B.C. / C.-B.)</b>	<b>1,637</b>	
<b>Orono (Ont. / Ont.)</b>	<b>1,666</b>		Pemberton, VL	1,637	1,637
Clarington, T	1,666	69,834	<b>Pembroke (Ont. / Ont.)</b>	<b>15,019</b>	
<b>Osgoode (Ont. / Ont.)</b>	<b>2,571</b>		Laurentian Valley, TP	1,529	8,733
Ottawa, C	2,571	774,072	Pembroke, C	13,490	13,490
<b>Oshawa (Ont. / Ont.)</b>	<b>234,779</b>		<b>Penhold (Alta. / Alb.)</b>	<b>1,729</b>	
Clarington, T	19,244	69,834	Penhold, T	1,729	1,729
Oshawa, C	136,585	139,051	<b>Penticton (B.C. / C.-B.)</b>	<b>34,686</b>	
Whitby, T	78,950	87,413	Okanagan-Similkameen D, RDA	2,825	5,703
<b>Osoyoos (B.C. / C.-B.)</b>	<b>4,295</b>		Penticton, C	30,985	30,985
Osoyoos, T	4,295	4,295	Penticton 1, R	876	901
<b>Ottawa - Hull (Que. / Qc - Ont. / Ont.)</b>	<b>827,854</b>		<b>Perth (Ont. / Ont.)</b>	<b>6,136</b>	
Aylmer, V	33,158	36,085	Bathurst Burgess Sherbrooke, TP	118	5,440
Chelsea, M	17	6,036	Drummond/North Elmsley, TP	15	6,670
Gatineau, V	99,158	102,898	Perth, T	6,003	6,003
Hull, V	66,246	66,246	<b>Perth-Andover (N.B. / N.-B.)</b>	<b>1,908</b>	
Ottawa, C	629,275	774,072	Perth-Andover, VL	1,908	1,908
<b>Outlook (Sask. / Sask.)</b>	<b>2,129</b>		<b>Petawawa (Ont. / Ont.)</b>	<b>10,656</b>	
Outlook, T	2,129	2,129	Petawawa, T	10,656	14,398
<b>Owen Sound (Ont. / Ont.)</b>	<b>22,161</b>		<b>Peterborough (Ont. / Ont.)</b>	<b>73,303</b>	
Georgian Bluffs, TP	730	10,152	Douro-Dummer, TP	1,062	6,652
Owen Sound, C	21,431	21,431	Otonabee-South Monaghan, TP	299	6,669
<b>Oxbow (Sask. / Sask.)</b>	<b>1,132</b>		Peterborough, C	71,446	71,446
Oxbow, T	1,132	1,132	Smith-Ennismore-Lakefield, TP	496	16,414
<b>Oxford (N.S. / N.-É.)</b>	<b>1,332</b>		<b>Petit Rocher (N.B. / N.-B.)</b>	<b>2,170</b>	
Oxford, T	1,332	1,332	Beresford, PAR	204	6,622
<b>Paisley (Ont. / Ont.)</b>	<b>1,033</b>		Petit Rocher, VL	1,966	1,966
Arran-Elderslie, TP	1,033	6,577	<b>Petrolia (Ont. / Ont.)</b>	<b>5,163</b>	
<b>Palmerston (Ont. / Ont.)</b>	<b>2,518</b>		Enniskillen, TP	314	3,259
Minto, T	2,518	8,164	Petrolia, T	4,849	4,849

See symbols, endnotes and abbreviations at the end of the publication. - Voir signes conventionnels, notes de fin de document et abréviations à la fin de la publication.



**Table 8. Population Counts, for Urban Areas, Showing Census Subdivisions (Municipalities) (3), 2001 Census – 100% Data**

**Tableau 8. Chiffres de population, régions urbaines, selon les subdivisions de recensement (municipalités) (3), recensement de 2001 – données intégrales**

	Population			Population	
	Urban – Urbaine	CSD – SDR		Urban – Urbaine	CSD – SDR
<b>Picton (Ont. / Ont.)</b> Prince Edward, C	4,563 4,563		<b>Port-Cartier (Que. / Qc)</b> Port-Cartier, V	5,756 5,756	
<b>Pictou (N.S. / N.-É.)</b> Pictou, T	3,875 3,875		<b>Portage la Prairie (Man. / Man.)</b> Portage la Prairie, C Portage la Prairie, RM	13,019 12,976 43	
<b>Picture Butte (Alta. / Alb.)</b> Picture Butte, T	1,701 1,701		<b>Portneuf (Que. / Qc)</b> Notre-Dame-de-Portneuf, P Portneuf, V	2,650 1,214 1,436	
<b>Pierreville (Que. / Qc)</b> Pierreville, VL Saint-François-du-Lac, M	2,137 950 1,187		<b>Powassan (Ont. / Ont.)</b> Powassan, T	1,177 1,177	
<b>Pilot Butte (Sask. / Sask.)</b> Pilot Butte, T	1,850 1,850		<b>Powell River (B.C. / C.-B.)</b> Powell River, DM Powell River B, RDA	13,232 12,983 249	
<b>Pinawa (Man. / Man.)</b> Pinawa, LGD	1,500 1,500		<b>Preeceville (Sask. / Sask.)</b> Preeceville, T	1,074 1,074	
<b>Pincher Creek (Alta. / Alb.)</b> Pincher Creek, T	3,666 3,666		<b>Prescott (Ont. / Ont.)</b> Prescott, T	4,228 4,228	
<b>Plaster Rock (N.B. / N.-B.)</b> Plaster Rock, VL	1,219 1,219		<b>Price (Que. / Qc)</b> Price, VL	1,800 1,800	
<b>Plessisville (Que. / Qc)</b> Plessisville, P Plessisville, V	7,070 314 6,756		<b>Prince Albert (Sask. / Sask.)</b> Opawakoscikan, R Prince Albert, C Prince Albert No. 461, RM	34,752 0 34,291 461	
<b>Ponoka (Alta. / Alb.)</b> Ponoka, T	6,330 6,330		<b>Prince George (B.C. / C.-B.)</b> Prince George, C	66,239 66,239	
<b>Pont-Rouge (Que. / Qc)</b> Pont-Rouge, V	4,898 4,898		<b>Prince Rupert (B.C. / C.-B.)</b> Prince Rupert, C	14,643 14,643	
<b>Porcupine (Ont. / Ont.)</b> Timmins, C	7,196 7,196		<b>Princeton (B.C. / C.-B.)</b> Okanagan-Similkameen H, RDA Princeton, T	2,694 84 2,610	
<b>Port Alberni (B.C. / C.-B.)</b> Ahahswinis 1, R Alberni-Clayoquot E, RDA Alberni-Clayoquot F, RDA Port Alberni, C	20,309 117 1,612 837 17,743		<b>Princeville (Que. / Qc)</b> Princeville, V	3,976 3,976	
<b>Port Dover (Ont. / Ont.)</b> Norfolk, C	5,527 5,527		<b>Provost (Alta. / Alb.)</b> Provost, T	1,980 1,980	
<b>Port Elgin (Ont. / Ont.)</b> Saugeen Shores, T	6,766 6,766		<b>Québec (Que. / Qc)</b> Beauport, V Boischatel, M Cap-Rouge, V Charlesbourg, V Charny, V Château-Richer, V L'Ancienne-Lorette, V L'Ange-Gardien, P Lac-Beauport, M Lac-Saint-Charles, V Lévis, V Loretteville, V Notre-Dame-des-Anges, P Pintendre, M Québec, V Saint-Augustin-de-Desmaures, M Saint-Émile, V Saint-Etienne-de-Lauzon, M Saint-Gabriel-de-Valcartier, M Saint-Jean-Chrysostome, V Saint-Joseph-de-la-Pointe-de-Lévy, P Saint-Nicolas, V Saint-Rédempteur, V Saint-Romuald, V Sainte-Brigitte-de-Laval, M	635,184 72,813 4,303 13,700 70,310 10,507 5 15,929 2,417 3,670 8,912 40,926 13,737 409 5,900 169,076 13,200 10,940 7,970 786 16,141 181 12,070 6,349 10,825 389	
<b>Port Hardy (B.C. / C.-B.)</b> Port Hardy, DM Tsuquate 4, R	4,608 4,221 387			72,813 4,303 13,700 70,310 10,507 3,442 15,929 2,815 5,519 8,912 40,926 13,737 409 6,209 169,076 15,727 10,940 8,897 2,256 17,089 913 16,645 6,349 10,825 3,383	
<b>Port Hawkesbury (N.S. / N.-É.)</b> Port Hawkesbury, T	3,701 3,701				
<b>Port Hope (Ont. / Ont.)</b> Port Hope and Hope, T	11,718 11,718				
<b>Port McNeill (B.C. / C.-B.)</b> Port McNeill, T	2,821 2,821				
<b>Port Perry (Ont. / Ont.)</b> Scugog, TP	7,244 7,244				
<b>Port Stanley (Ont. / Ont.)</b> Central Elgin, TP Southwold, TP	2,521 2,444 77				
<b>Port-Alfred-Bagotville (Que. / Qc)</b> La Baie, V	15,179 15,179				

See symbols, endnotes and abbreviations at the end of the publication. – Voir signes conventionnels, notes de fin de document et abréviations à la fin de la publication.

Table 8. Population Counts, for Urban Areas, Showing Census Subdivisions (Municipalities) (3), 2001 Census – 100% Data

Tableau 8. Chiffres de population, régions urbaines, selon les subdivisions de recensement (municipalités) (3), recensement de 2001 – données intégrales

	Population			Population	
	Urban – Urbaine	CSD – SDR		Urban – Urbaine	CSD – SDR
Sainte-Foy, V	72,547	72,547	Rivière-du-Loup (Que. / Qc)	14,994	
Sainte-Hélène-de-Breakeyville, P	3,639	3,639	Rivière-du-Loup, V	14,994	17,772
Shannon, M	2,164	3,668			
Sillery, V	11,909	11,909	Roberval (Que. / Qc)	9,137	
Val-Bélair, V	20,851	21,332	Roberval, V	9,137	10,906
Vanier, V	11,054	11,054			
Wendake, R	1,555	1,555	Roblin (Man. / Man.)	1,828	
Quesnel (B.C. / C.-B.)	13,727		Roblin, T	1,818	1,818
Cariboo A, RDA	3,575	6,428	Shell River, RM	10	991
Cariboo B, RDA	89	4,338			
Cariboo I, RDA	19	1,773	Rockland (Ont. / Ont.)	8,542	
Quesnel, C	10,044	10,044	Clarence-Rockland, C	8,542	19,612
Rankin Inlet (Nvt. / Nt)	2,177		Rockwood (Ont. / Ont.)	2,789	
Rankin Inlet, HAM	2,177	2,177	Guelph/Eramosa, TP	2,789	11,174
Rawdon (Que. / Qc)	4,898		Rocky Mountain House (Alta. / Alb.)	6,208	
Rawdon, M	4,898	8,648	Rocky Mountain House, T	6,208	6,208
Raymond (Alta. / Alb.)	3,200		Rocky View (Alta. / Alb.)	1,520	
Raymond, T	3,200	3,200	Rocky View No. 44, MD	1,520	30,688
Red Deer (Alta. / Alb.)	67,707		Rodney (Ont. / Ont.)	1,102	
Red Deer, C	67,707	67,707	West Elgin, TP	1,102	5,464
Redwater (Alta. / Alb.)	2,172		Rogersville (N.B. / N.-B.)	1,248	
Redwater, T	2,172	2,172	Rogersville, VL	1,248	1,248
Regina (Sask. / Sask.)	178,225		Rosetown (Sask. / Sask.)	2,471	
Regina, C	178,225	178,225	Rosetown, T	2,471	2,471
Sherwood No. 159, RM	0	1,054	Rossland (B.C. / C.-B.)	3,603	
Renfrew (Ont. / Ont.)	8,078		Rossland, C	3,603	3,646
Horton, TP	136	2,567			
Renfrew, T	7,942	7,942	Rosthern (Sask. / Sask.)	1,504	
Revelstoke (B.C. / C.-B.)	7,500		Rosthern, T	1,504	1,504
Revelstoke, C	7,500	7,500	Rougemont (Que. / Qc)	1,164	
Richibucto (N.B. / N.-B.)	1,341		Rougemont, M	1,164	2,583
Richibucto, T	1,341	1,341	Rouyn-Noranda (Que. / Qc)	23,635	
Richmond (Que. / Qc)	3,429		Évain, M	3,218	3,750
Cleveland, CT	5	1,564	Rouyn-Noranda, V	20,417	28,270
Richmond, V	3,424	3,424	Roxton Falls (Que. / Qc)	1,354	
Richmond (Ont. / Ont.)	3,287		Roxton, CT	54	1,041
Ottawa, C	3,287	774,072	Roxton Falls, VL	1,300	1,300
Ridgetown (Ont. / Ont.)	3,358		Roxton Pond (Que. / Qc)	1,869	
Chatham-Kent, C	3,358	107,341	Roxton Pond, M	1,869	3,527
Rigaud (Que. / Qc)	2,484		Russell (Ont. / Ont.)	4,059	
Rigaud, M	2,484	6,095	Russell, TP	4,059	12,412
Rimbey (Alta. / Alb.)	2,118		Russell (Man. / Man.)	1,587	
Rimbey, T	2,118	2,118	Russell, T	1,587	1,587
Rimouski (Que. / Qc)	35,561		Sackville (N.B. / N.-B.)	2,987	
Pointe-au-Père, V	3,395	4,171	Sackville, T	2,987	5,361
Rimouski, V	30,108	31,305	Saint Andrews (N.B. / N.-B.)	1,869	
Rimouski-Est, VL	2,058	2,058	Saint Andrews, T	1,869	1,869
Ritchot (Man. / Man.)	1,019		Saint Grégoire (Que. / Qc)	1,217	
Ritchot, RM	16	4,958	Bécancour, V	1,217	11,051
Taché, RM	1,003	8,578	Saint John (N.B. / N.-B.)	90,762	
Rivers (Man. / Man.)	1,119		Grand Bay-Westfield, T	4,027	4,949
Rivers, T	1,119	1,119	Quispamsis, T	9,581	13,757
Rivière-au-Renard (Que. / Qc)	2,524		Rothsay, T	11,505	11,505
Gaspé, V	2,524	14,932	Saint John, C	65,649	69,661

See symbols, endnotes and abbreviations at the end of the publication. – Voir signes conventionnels, notes de fin de document et abréviations à la fin de la publication.



**Table 8. Population Counts, for Urban Areas, Showing Census Subdivisions (Municipalities) (3), 2001 Census – 100% Data**  
**Tableau 8. Chiffres de population, régions urbaines, selon les subdivisions de recensement (municipalités) (3), recensement de 2001 – données intégrales**

	Population			Population	
	Urban – Urbaine	CSD – SDR		Urban – Urbaine	CSD – SDR
<b>Saint-Agapit (Que. / Qc)</b> Saint-Agapit, M	2,015 2,015	2,906	<b>Saint-Georges (Que. / Qc)</b> Aubert-Gallion, M Saint-Georges, V Saint-Georges-Est, P	20,856 36 20,787 33	2,444 20,787 4,110
<b>Saint-Alexandre (Que. / Qc)</b> Saint-Alexandre-de-Kamouraska, M	1,121 1,121	1,849	<b>Saint-Germain-de-Grantham (Que. / Qc)</b> Saint-Germain-de-Grantham, M	2,110 2,110	3,661
<b>Saint-Alexis-des-Monts (Que. / Qc)</b> Saint-Alexis-des-Monts, P	1,982 1,982	2,909	<b>Saint-Henri-de-Lévis (Que. / Qc)</b> Saint-Henri, M	1,358 1,358	3,807
<b>Saint-Ambroise (Que. / Qc)</b> Saint-Ambroise, M	2,174 2,174	3,463	<b>Saint-Honoré (Que. / Qc)</b> Saint-Honoré, M	1,714 1,714	3,835
<b>Saint-André-Avellin (Que. / Qc)</b> Saint-André-Avellin, M	1,838 1,838	3,434	<b>Saint-Hyacinthe (Que. / Qc)</b> Saint-Hyacinthe, V Saint-Hyacinthe-le-Confesseur, P Saint-Thomas-d'Aquin, P Sainte-Rosalie, V	45,457 38,739 28 2,520 4,170	38,739 1,151 4,000 4,170
<b>Saint-Anselme (Que. / Qc)</b> Saint-Anselme, M	1,831 1,831	3,224	<b>Saint-Jacques (Que. / Qc)</b> Saint-Jacques, M	2,937 2,937	3,692
<b>Saint-Apollinaire (Que. / Qc)</b> Saint-Apollinaire, M	1,989 1,989	3,930	<b>Saint-Jean-de-Dieu (Que. / Qc)</b> Saint-Jean-de-Dieu, M	1,142 1,142	1,768
<b>Saint-Augustin (Que. / Qc)</b> Mirabel, V	3,897 3,897	27,330	<b>Saint-Jean-Port-Joli (Que. / Qc)</b> Saint-Jean-Port-Joli, M	1,898 1,898	3,372
<b>Saint-Basile-Sud (Que. / Qc)</b> Saint-Basile, V	1,255 1,255	2,575	<b>Saint-Jean-sur-Richelieu (Que. / Qc)</b> Iberville, V L'Acadie, M Saint-Athanase, P Saint-Jean-sur-Richelieu, V Saint-Luc, V	70,455 9,424 1,492 4,187 37,386 17,966	9,424 5,526 6,691 37,386 20,573
<b>Saint-Bruno (Que. / Qc)</b> Hébertville-Station, VL Saint-Bruno, M	2,881 1,137 1,744	1,330 2,384	<b>Saint-Jérôme (Que. / Qc)</b> Bellefeuille, V Lafontaine, V Mirabel, V Saint-Antoine, V Saint-Jérôme, V	54,060 8,461 9,477 51 11,488 24,583	14,066 9,477 27,330 11,488 24,583
<b>Saint-Canut (Que. / Qc)</b> Mirabel, V	3,430 3,430	27,330	<b>Saint-Joseph-de-Beauce (Que. / Qc)</b> Saint-Joseph-de-Beauce, V	3,333 3,333	4,487
<b>Saint-Césaire (Que. / Qc)</b> Saint-Césaire, V	3,124 3,124	4,850	<b>Saint-Joseph-de-la-Rivière-Bleue (Que. / Qc)</b> Rivière-Bleue, M	1,188 1,188	1,477
<b>Saint-Cyrille-de-Wendover (Que. / Qc)</b> Saint-Cyrille-de-Wendover, M	1,258 1,258	3,863	<b>Saint-Joseph-de-Lanoraie (Que. / Qc)</b> Lanoraie, M	1,891 1,891	3,869
<b>Saint-Damase (Que. / Qc)</b> Saint-Damase, VL	1,327 1,327	1,327	<b>Saint-Jovite (Que. / Qc)</b> Mont-Tremblant, V	3,955 3,955	8,352
<b>Saint-Damien-de-Buckland (Que. / Qc)</b> Saint-Damien-de-Buckland, P	1,880 1,880	2,170	<b>Saint-Liboire (Que. / Qc)</b> Saint-Liboire, M	1,382 1,382	2,829
<b>Saint-Denis (Que. / Qc)</b> Saint-Denis-sur-Richelieu, M	1,050 1,050	2,183	<b>Saint-Marc-des-Carrières (Que. / Qc)</b> Saint-Marc-des-Carrières, VL	2,320 2,320	2,855
<b>Saint-Donat-de-Montcalm (Que. / Qc)</b> Saint-Donat, M	1,658 1,658	3,444	<b>Saint-Martin (Que. / Qc)</b> Saint-Martin, P	2,076 2,076	2,598
<b>Saint-Éphrem-de-Tring (Que. / Qc)</b> Saint-Éphrem-de-Beauce, M	1,404 1,404	2,585	<b>Saint-Michel-des-Saints (Que. / Qc)</b> Saint-Michel-des-Saints, M	1,805 1,805	2,414
<b>Saint-Fabien (Que. / Qc)</b> Saint-Fabien, P	1,138 1,138	1,848	<b>Saint-Pacôme (Que. / Qc)</b> Saint-Pacôme, M	1,349 1,349	1,706
<b>Saint-Félicien (Que. / Qc)</b> Saint-Félicien, V	7,957 7,957	10,622	<b>Saint-Pascal (Que. / Qc)</b> Saint-Pascal, V	2,425 2,425	3,643
<b>Saint-Félix-de-Valois (Que. / Qc)</b> Saint-Félix-de-Valois, M	3,114 3,114	5,465			
<b>Saint-Gabriel (Que. / Qc)</b> Saint-Gabriel, V Saint-Gabriel-de-Brandon, P	2,854 2,775 79	2,775 2,590			
<b>Saint-Gédéon (Que. / Qc)</b> Saint-Gédéon-de-Beauce, M	1,829 1,829	1,829			

See symbols, endnotes and abbreviations at the end of the publication. – Voir signes conventionnels, notes de fin de document et abréviations à la fin de la publication.

Table 8. Population Counts, for Urban Areas, Showing Census Subdivisions (Municipalities) (3), 2001 Census - 100% Data

Tableau 8. Chiffres de population, régions urbaines, selon les subdivisions de recensement (municipalités) (3), recensement de 2001 - données intégrales

	Population			Population	
	Urban - Urbaine	CSD - SDR		Urban - Urbaine	CSD - SDR
<b>Saint-Pie (Que. / Qc)</b>	<b>2,985</b>		<b>Salaberry-de-Valleyfield (Que. / Qc)</b>	<b>38,037</b>	
Notre-Dame-de-Saint-Hyacinthe, P	292	858	Grande-Île, M	4,559	4,559
Saint-Pie, P	297	2,531	Saint-Timothée, V	7,308	8,299
Saint-Pie, V	2,396	2,396	Salaberry-de-Valleyfield, V	26,170	26,170
<b>Saint-Prosper (Que. / Qc)</b>	<b>3,045</b>		<b>Salisbury (N.B. / N.-B.)</b>	<b>1,954</b>	
Saint-Prosper, M	3,045	3,802	Salisbury, VL	1,954	1,954
<b>Saint-Quentin (N.B. / N.-B.)</b>	<b>2,280</b>		<b>Salmo (B.C. / C.-B.)</b>	<b>1,120</b>	
Saint-Quentin, T	2,280	2,280	Salmo, VL	1,120	1,120
<b>Saint-Raphaël (Que. / Qc)</b>	<b>1,255</b>		<b>Salmon Arm (B.C. / C.-B.)</b>	<b>10,048</b>	
Saint-Raphaël, M	1,255	2,231	Salmon Arm, DM	10,048	15,210
<b>Saint-Raymond (Que. / Qc)</b>	<b>3,512</b>		<b>Sarnia (Ont. / Ont.)</b>	<b>78,577</b>	
Saint-Raymond, V	3,512	8,836	Point Edward, VL	2,101	2,101
<b>Saint-Rémi (Que. / Qc)</b>	<b>4,124</b>		Sarnia, C	67,836	70,876
Saint-Rémi, V	4,124	5,736	Sarnia 45, R	695	695
<b>Saint-Roch-de-l'Achigan (Que. / Qc)</b>	<b>1,021</b>		St. Clair, TP	7,945	14,659
Saint-Roch-de-l'Achigan, P	1,021	4,164	<b>Saskatoon (Sask. / Sask.)</b>	<b>196,816</b>	
<b>Saint-Sauveur-des-Monts (Que. / Qc)</b>	<b>4,790</b>		Corman Park No. 344, RM	5	8,093
Piedmont, M	497	2,122	Saskatoon, C	196,811	196,811
Saint-Sauveur, P	977	4,806	<b>Sault Ste. Marie † (Ont. / Ont.)</b>	<b>67,385</b>	
Saint-Sauveur-des-Monts, VL	3,316	3,316	Rankin Location 15D †, R	†	†
<b>Saint-Tite (Que. / Qc)</b>	<b>2,416</b>		Sault Ste. Marie, C	67,385	74,566
Saint-Tite, V	2,416	3,845	<b>Sayabec (Que. / Qc)</b>	<b>1,674</b>	
<b>Sainte-Adèle (Que. / Qc)</b>	<b>5,379</b>		Sayabec, M	1,674	1,999
Piedmont, M	10	2,122	<b>Schomberg (Ont. / Ont.)</b>	<b>1,216</b>	
Sainte-Adèle, V	5,369	9,215	King, TP	1,216	18,533
<b>Sainte-Agathe-des-Monts (Que. / Qc)</b>	<b>5,614</b>		<b>Seaforth (Ont. / Ont.)</b>	<b>2,692</b>	
Sainte-Agathe-des-Monts, V	5,614	7,116	Huron East, T	2,692	9,680
<b>Sainte-Anne-de-Madawaska (N.B. / N.-B.)</b>	<b>1,168</b>		<b>Sechelt (B.C. / C.-B.)</b>	<b>5,951</b>	
Sainte-Anne-de-Madawaska, VL	1,168	1,168	Sechelt, DM	5,156	7,775
<b>Sainte-Anne-des-Monts (Que. / Qc)</b>	<b>5,511</b>		Sechelt (Part), IGD	795	795
Sainte-Anne-des-Monts-Tourelle, V	5,511	6,835	<b>Selkirk (Man. / Man.)</b>	<b>9,752</b>	
<b>Sainte-Anne-des-Plaines (Que. / Qc)</b>	<b>10,507</b>		Selkirk, C	9,752	9,752
Sainte-Anne-des-Plaines, V	10,507	12,908	<b>Senneterre (Que. / Qc)</b>	<b>3,176</b>	
<b>Sainte-Claire (Que. / Qc)</b>	<b>2,524</b>		Senneterre, V	3,176	3,275
Sainte-Claire, M	2,524	3,135	<b>Sept-Îles (Que. / Qc)</b>	<b>23,636</b>	
<b>Sainte-Julienne (Que. / Qc)</b>	<b>3,159</b>		Sept-Îles, V	22,500	23,791
Sainte-Julienne, M	3,159	7,182	Uashat, R	1,136	1,136
<b>Sainte-Justine (Que. / Qc)</b>	<b>1,130</b>		<b>Sexsmith (Alta. / Alb.)</b>	<b>1,658</b>	
Sainte-Justine, M	1,130	1,884	Grande Prairie County No. 1, CM	5	15,638
<b>Sainte-Madeleine (Que. / Qc)</b>	<b>2,162</b>		Sexsmith, T	1,653	1,653
Sainte-Madeleine, VL	2,011	2,011	<b>Shaunavon (Sask. / Sask.)</b>	<b>1,775</b>	
Sainte-Marie-Madeleine, P	151	2,466	Shaunavon, T	1,775	1,775
<b>Sainte-Marie (Que. / Qc)</b>	<b>8,594</b>		<b>Shawinigan (Que. / Qc)</b>	<b>48,366</b>	
Sainte-Marie, V	8,594	11,320	Grand-Mère, V	11,319	13,179
<b>Sainte-Martine (Que. / Qc)</b>	<b>2,494</b>		Lac-à-la-Tortue, M	560	3,039
Sainte-Martine, M	2,494	3,740	Saint-Boniface-de-Shawinigan, VL	3,617	3,998
<b>Sainte-Sophie (Que. / Qc)</b>	<b>1,608</b>		Saint-Georges, VL	3,854	3,854
Sainte-Sophie, M	1,608	8,966	Saint-Gérard-des-Laurentides, P	1,276	2,176
<b>Sainte-Thècle (Que. / Qc)</b>	<b>1,318</b>		Shawinigan, V	17,535	17,535
Sainte-Thècle, M	1,318	2,513	Shawinigan-Sud, V	10,205	11,544
<b>Shawville (Que. / Qc)</b>	<b>1,582</b>		<b>Shawville (Que. / Qc)</b>	<b>1,582</b>	
Shawville, VL	1,582	1,582	Shawville, VL	1,582	1,582
<b>Shediac (N.B. / N.-B.)</b>	<b>4,892</b>		<b>Shediac (N.B. / N.-B.)</b>	<b>4,892</b>	
Shediac, T	4,892	4,892	Shediac, T	4,892	4,892

See symbols, endnotes and abbreviations at the end of the publication. - Voir signes conventionnels, notes de fin de document et abréviations à la fin de la publication.



**Table 8. Population Counts, for Urban Areas, Showing Census Subdivisions (Municipalities) (3), 2001 Census – 100% Data**

**Tableau 8. Chiffres de population, régions urbaines, selon les subdivisions de recensement (municipalités) (3), recensement de 2001 – données intégrales**

	Population			Population	
	Urban - Urbaine	CSD - SDR		Urban - Urbaine	CSD - SDR
<b>Shelburne (N.S. / N.-É.)</b>	<b>2,013</b>		<b>South River (Ont. / Ont.)</b>	<b>1,129</b>	
Shelburne, T	2,013	2,013	Machar, TP	89	849
			South River, VL	1,040	1,040
<b>Shelburne (Ont. / Ont.)</b>	<b>4,156</b>		<b>Southampton (Ont. / Ont.)</b>	<b>3,360</b>	
Amaranth, TP	34	3,770	Saugeen Shores, T	3,099	11,388
Shelburne, T	4,122	4,122	Saugeen 29, R	261	677
<b>Shellbrook (Sask. / Sask.)</b>	<b>1,276</b>		<b>Sparwood (B.C. / C.-B.)</b>	<b>2,254</b>	
Shellbrook, T	1,276	1,276	Sparwood, DM	2,254	3,812
<b>Sherbrooke (Que. / Qc)</b>	<b>127,354</b>		<b>Spirit River (Alta. / Alb.)</b>	<b>1,100</b>	
Ascot, M	6,852	6,908	Spirit River, T	1,100	1,100
Bromptonville, V	4,100	5,571			
Deauville, M	1,741	2,895	<b>Springdale (Nfld.Lab. / T.-N.-L.)</b>	<b>3,045</b>	
Fleurimont, V	14,844	16,521	Springdale, T	3,045	3,045
Hatley, CT	18	1,491			
Lennoxville, V	4,193	4,963	<b>Springfield (Man. / Man.)</b>	<b>1,984</b>	
Rock Forest, V	16,262	18,667	Springfield, RM	1,984	12,602
Saint-Élie-d'Orford, M	3,428	7,947			
Sherbrooke, V	75,916	75,916	<b>Springhill (N.S. / N.-É.)</b>	<b>4,091</b>	
			Springhill, T	4,091	4,091
<b>Shilo CFB-BFC (Man. / Man.)</b>	<b>1,189</b>		<b>Spruce Grove (Alta. / Alb.)</b>	<b>16,898</b>	
Cornwallis, RM	1,189	3,779	Parkland County, CM	1,451	27,252
			Spruce Grove, C	15,447	15,983
<b>Shippagan (N.B. / N.-B.)</b>	<b>2,872</b>		<b>Squamish (B.C. / C.-B.)</b>	<b>12,635</b>	
Shippagan, T	2,872	2,872	Squamish, DM	12,544	14,247
			Waiwakum 14, R	91	91
<b>Sicamous (B.C. / C.-B.)</b>	<b>2,720</b>		<b>St. Adolphe (Man. / Man.)</b>	<b>1,140</b>	
Sicamous, DM	2,720	2,720	Ritchot, RM	1,140	4,958
<b>Simcoe (Ont. / Ont.)</b>	<b>14,175</b>		<b>St. Anthony (Nfld.Lab. / T.-N.-L.)</b>	<b>2,730</b>	
Norfolk, C	14,175	60,847	St. Anthony, T	2,730	2,730
<b>Sioux Lookout (Ont. / Ont.)</b>	<b>3,531</b>		<b>St. Catharines - Niagara (Ont. / Ont.)</b>	<b>299,935</b>	
Sioux Lookout, T	3,531	5,336	Niagara Falls, C	76,399	78,815
			Niagara-on-the-Lake, T	1,311	13,839
<b>Slave Lake (Alta. / Alb.)</b>	<b>7,286</b>		Pelham, T	12,144	15,272
Lesser Slave River No.124, MD	686	2,825	Port Colborne, C	15,454	18,450
Slave Lake, T	6,600	6,600	St. Catharines, C	129,170	129,170
			Thorold, C	16,716	18,048
<b>Smithers (B.C. / C.-B.)</b>	<b>5,414</b>		Wainfleet, TP	339	6,258
Smithers, T	5,414	5,414	Welland, C	48,402	48,402
<b>Smiths Falls (Ont. / Ont.)</b>	<b>9,977</b>		<b>St. George (Ont. / Ont.)</b>	<b>2,510</b>	
Montague, TP	837	3,671	Brant, C	2,510	31,669
Smiths Falls, T	9,140	9,140			
<b>Smithville (Ont. / Ont.)</b>	<b>3,317</b>		<b>St. Jacobs (Ont. / Ont.)</b>	<b>1,227</b>	
West Lincoln, TP	3,317	12,268	Woolwich, TP	1,227	18,201
<b>Smoky Lake (Alta. / Alb.)</b>	<b>1,011</b>		<b>St. John's (Nfld.Lab. / T.-N.-L.)</b>	<b>122,709</b>	
Smoky Lake, T	1,011	1,011	Logy Bay-Middle Cove-Outer Cove, T	37	1,872
			Mount Pearl, C	24,964	24,964
<b>Snow Lake (Man. / Man.)</b>	<b>1,138</b>		Paradise, T	5,803	9,598
Snow Lake, T	1,138	1,207	St. John's, C	91,895	99,182
			Toronto, T	10	5,474
<b>Sooke (B.C. / C.-B.)</b>	<b>6,118</b>		<b>St. Leonard (N.B. / N.-B.)</b>	<b>1,395</b>	
Sooke, DM	5,961	8,735	Saint-Léonard, PAR	10	1,060
T'Sou-ke 1 (Sooke 1), R	81	81	St. Leonard, T	1,385	1,385
T'Sou-ke 2 (Sooke 2), R	76	76	<b>St. Marys (Ont. / Ont.)</b>	<b>6,293</b>	
			St. Marys, T	6,293	6,293
<b>Sorel (Que. / Qc)</b>	<b>36,786</b>		<b>St. Paul (Alta. / Alb.)</b>	<b>5,061</b>	
Saint-Joseph-de-Sorel, V	1,758	1,758	St. Paul, T	5,061	5,061
Sainte-Anne-de-Sorel, P	2,092	2,683			
Sorel-Tracy, V	32,936	34,194	<b>St. Stephen (N.B. / N.-B.)</b>	<b>4,667</b>	
			St. Stephen, T	4,667	4,667
<b>Souris (P.E.I. / Î.-P.-É.)</b>	<b>1,248</b>				
Souris, T	1,248	1,248			
<b>Souris (Man. / Man.)</b>	<b>1,683</b>				
Souris, T	1,683	1,683			

See symbols, endnotes and abbreviations at the end of the publication. – Voir signes conventionnels, notes de fin de document et abréviations à la fin de la publication.

**Table 8. Population Counts, for Urban Areas, Showing Census Subdivisions (Municipalities) (3), 2001 Census – 100% Data**

**Tableau 8. Chiffres de population, régions urbaines, selon les subdivisions de recensement (municipalités) (3), recensement de 2001 – données intégrales**

	Population			Population	
	Urban – Urbaine	CSD – SDR		Urban – Urbaine	CSD – SDR
<b>St. Thomas (Ont. / Ont.)</b>	<b>35,858</b>		<b>Swan Hills (Alta. / Alb.)</b>	<b>1,807</b>	
Central Elgin, TP	2,160	12,360	Swan Hills, T	1,807	1,807
Southwold, TP	472	4,487			
St. Thomas, C	33,226	33,236	<b>Swan River (Man. / Man.)</b>	<b>4,032</b>	
			Swan River, T	4,032	4,032
<b>Stayner (Ont. / Ont.)</b>	<b>3,885</b>		<b>Swift Current (Sask. / Sask.)</b>	<b>14,821</b>	
Clearview, TP	3,885	13,796	Swift Current, C	14,821	14,821
			Swift Current No. 137, RM	0	1,706
<b>Ste. Anne (Man. / Man.)</b>	<b>1,513</b>		<b>Sydney Mines (N.S. / N.-É.)</b>	<b>16,068</b>	
Ste. Anne, T	1,513	1,513	Cape Breton, RGM	16,068	105,968
<b>Ste. Rose du Lac (Man. / Man.)</b>	<b>1,047</b>		<b>Sylvan Lake (Alta. / Alb.)</b>	<b>7,884</b>	
Ste. Rose du Lac, T	1,047	1,047	Jarvis Bay, SV	124	124
			Norglenwold, SV	267	267
<b>Steinbach (Man. / Man.)</b>	<b>9,227</b>		Sylvan Lake, T	7,493	7,493
Steinbach, C	9,227	9,227			
<b>Stephenville (Nfld.Lab. / T.-N.-L.)</b>	<b>6,878</b>		<b>Taber (Alta. / Alb.)</b>	<b>7,764</b>	
Stephenville, T	6,878	7,109	Taber, T	7,671	7,671
			Taber, MD	93	6,012
<b>Stephenville Crossing (Nfld.Lab. / T.-N.-L.)</b>	<b>1,296</b>		<b>Tavistock (Ont. / Ont.)</b>	<b>2,513</b>	
Stephenville Crossing, T	1,296	1,993	East Zorra-Tavistock, TP	2,513	7,238
<b>Stettler (Alta. / Alb.)</b>	<b>5,225</b>		<b>Teeswater (Ont. / Ont.)</b>	<b>1,109</b>	
Stettler, T	5,215	5,215	South Bruce, TP	1,109	6,063
Stettler County No. 6, CM	10	5,357			
<b>Stirling (Ont. / Ont.)</b>	<b>2,149</b>		<b>Témiscaming (Que. / Qc)</b>	<b>1,824</b>	
Stirling-Rawdon, TP	2,149	4,887	Témiscaming, V	1,824	2,903
<b>Stonewall (Man. / Man.)</b>	<b>4,012</b>		<b>Terrace (B.C. / C.-B.)</b>	<b>16,795</b>	
Stonewall, T	4,012	4,012	Kitimat-Stikine C (Part 1), RDA	136	2,998
<b>Stoney Point (Ont. / Ont.)</b>	<b>1,316</b>		Kitimat-Stikine E, RDA	4,475	4,475
Lakeshore, T	1,316	28,746	Kulspai 6, R	75	75
			Terrace, C	12,109	12,109
<b>Stony Mountain (Man. / Man.)</b>	<b>1,700</b>		<b>Terrace Bay (Ont. / Ont.)</b>	<b>1,950</b>	
Rockwood, RM	1,700	7,654	Terrace Bay, TP	1,950	1,950
<b>Stony Plain (Alta. / Alb.)</b>	<b>8,502</b>		<b>Thamesford (Ont. / Ont.)</b>	<b>1,748</b>	
Stony Plain, T	8,502	9,589	Zorra, TP	1,748	8,052
<b>Stratford (Ont. / Ont.)</b>	<b>29,676</b>		<b>The Pas (Man. / Man.)</b>	<b>6,030</b>	
Stratford, C	29,676	29,676	Opaskwayak Cree Nation 21A, R	235	235
			The Pas, T	5,795	5,795
<b>Strathmore (Alta. / Alb.)</b>	<b>7,621</b>		<b>Thessalon (Ont. / Ont.)</b>	<b>1,386</b>	
Strathmore, T	7,621	7,621	Thessalon, T	1,386	1,386
<b>Strathroy (Ont. / Ont.)</b>	<b>12,805</b>		<b>Thetford Mines (Que. / Qc)</b>	<b>21,651</b>	
Strathroy-Caradoc, TP	12,805	19,114	Black Lake, V	3,819	4,109
<b>Sturgeon Falls (Ont. / Ont.)</b>	<b>5,978</b>		Robertsonville, VL	21	1,705
West Nipissing, T	5,978	13,114	Thetford Mines, V	15,994	16,628
			Thetford-Partie-Sud, CT	1,817	3,060
<b>Sudbury (Ont. / Ont.)</b>	<b>103,879</b>		<b>Thompson (Man. / Man.)</b>	<b>13,256</b>	
Greater Sudbury, C	103,879	155,219	Thompson, C	13,256	13,256
<b>Summerland (B.C. / C.-B.)</b>	<b>6,264</b>		<b>Thornbury (Ont. / Ont.)</b>	<b>1,865</b>	
Summerland, DM	6,264	10,713	Blue Mountains, T	1,865	6,116
<b>Summerside (P.E.I. / Î.-P.-É.)</b>	<b>14,654</b>		<b>Three Hills (Alta. / Alb.)</b>	<b>2,902</b>	
Summerside, C	14,654	14,654	Three Hills, T	2,902	2,902
<b>Sundre (Alta. / Alb.)</b>	<b>2,267</b>		<b>Thunder Bay (Ont. / Ont.)</b>	<b>103,215</b>	
Sundre, T	2,267	2,267	Thunder Bay, C	103,215	109,016
<b>Sussex (N.B. / N.-B.)</b>	<b>4,182</b>		<b>Thurso (Que. / Qc)</b>	<b>2,436</b>	
Sussex, T	4,182	4,182	Thurso, V	2,436	2,436
<b>Sutton (Ont. / Ont.)</b>	<b>6,324</b>		<b>Tilbury (Ont. / Ont.)</b>	<b>4,599</b>	
Georgina, T	6,324	39,263	Chatham-Kent, C	4,599	107,341

See symbols, endnotes and abbreviations at the end of the publication. – Voir signes conventionnels, notes de fin de document et abréviations à la fin de la publication.





Table 8. Population Counts, for Urban Areas, Showing Census Subdivisions (Municipalities) (3), 2001 Census - 100% Data

Tableau 8. Chiffres de population, régions urbaines, selon les subdivisions de recensement (municipalités) (3), recensement de 2001 - données intégrales

	Population			Population	
	Urban -Urbaine	CSD -SDR		Urban -Urbaine	CSD -SDR
<b>Victoria † (B.C. / C.-B.)</b>	<b>288,346</b>		<b>Watrous (Sask. / Sask.)</b>	<b>1,808</b>	
Central Saanich, DM	13,884	15,348	Watrous, T	1,808	1,808
Colwood, C	13,745	13,745			
East Saanich 2, R	1,429	1,429	<b>Waverley (N.S. / N.-É.)</b>	<b>1,003</b>	
Esquimalt, DM	16,127	16,127	Halifax, RGM	1,003	359,111
Esquimalt †, R	†	†			
Langford, DM	18,170	18,840	<b>Wawa (Ont. / Ont.)</b>	<b>3,279</b>	
Metchosin, DM	2,239	4,857	Michipicoten, TP	3,279	3,668
New Songhees 1A, R	1,874	1,874			
North Saanich, DM	6,515	10,436	<b>Weedon Centre (Que. / Qc)</b>	<b>1,186</b>	
Oak Bay, DM	17,798	17,798	Weedon, M	1,186	2,646
Saanich, DM	103,654	103,654			
Sidney, T	10,929	10,929	<b>Wellesley (Ont. / Ont.)</b>	<b>1,666</b>	
South Saanich 1, R	586	586	Wellesley, TP	1,666	9,365
Victoria, C	74,125	74,125			
View Royal, T	7,271	7,271	<b>Wellington (Ont. / Ont.)</b>	<b>1,943</b>	
			Prince Edward, C	1,943	24,901
<b>Victoriaville (Que. / Qc)</b>	<b>35,855</b>		<b>Wembley (Alta. / Alb.)</b>	<b>1,497</b>	
Saint-Christophe-d'Arthabaska, P	884	2,392	Wembley, T	1,497	1,497
Victoriaville, V	34,971	38,841			
<b>Viking (Alta. / Alb.)</b>	<b>1,052</b>		<b>West Lorne (Ont. / Ont.)</b>	<b>1,458</b>	
Viking, T	1,052	1,052	West Elgin, TP	1,458	5,464
<b>Ville-Marie (Que. / Qc)</b>	<b>2,785</b>		<b>Western Shore - Gold River (N.S. / N.-É.)</b>	<b>1,015</b>	
Duhamel-Ouest, M	15	766	Chester, MD	1,015	10,781
Ville-Marie, V	2,770	2,770			
<b>Vineland (Ont. / Ont.)</b>	<b>2,443</b>		<b>Westlock (Alta. / Alb.)</b>	<b>4,819</b>	
Lincoln, T	2,443	20,612	Westlock, T	4,819	4,819
<b>Virten (Man. / Man.)</b>	<b>3,109</b>		<b>Wetaskiwin (Alta. / Alb.)</b>	<b>11,154</b>	
Virten, T	3,109	3,109	Wetaskiwin, C	11,154	11,154
<b>Vulcan (Alta. / Alb.)</b>	<b>1,762</b>		<b>Weyburn (Sask. / Sask.)</b>	<b>9,534</b>	
Vulcan, T	1,762	1,762	Weyburn, C	9,534	9,534
<b>Wabana (Nfld.Lab. / T.-N.-L.)</b>	<b>2,679</b>		<b>Wheatley (Ont. / Ont.)</b>	<b>1,920</b>	
Wabana, T	2,679	2,679	Chatham-Kent, C	1,920	107,341
<b>Wadena (Sask. / Sask.)</b>	<b>1,412</b>		<b>Whistler (B.C. / C.-B.)</b>	<b>8,891</b>	
Wadena, T	1,412	1,412	Whistler, DM	8,891	8,896
<b>Wainwright (Alta. / Alb.)</b>	<b>5,117</b>		<b>Whitchurch-Stouffville (Ont. / Ont.)</b>	<b>11,073</b>	
Wainwright, T	5,117	5,117	Whitchurch-Stouffville, T	11,073	22,008
<b>Walkerton (Ont. / Ont.)</b>	<b>4,970</b>		<b>White City (Sask. / Sask.)</b>	<b>1,940</b>	
Brockton, TP	4,970	9,658	Edenwold No. 158, RM	927	3,005
			White City, T	1,013	1,013
<b>Wallaceburg (Ont. / Ont.)</b>	<b>11,114</b>		<b>White Rock (B.C. / C.-B.)</b>	<b>66,157</b>	
Chatham-Kent, C	11,114	107,341	Surrey, C	47,907	347,825
			White Rock, C	18,250	18,250
<b>Walnut Grove (B.C. / C.-B.)</b>	<b>21,411</b>		<b>Whitecourt (Alta. / Alb.)</b>	<b>8,334</b>	
Langley, DM	21,411	86,896	Whitecourt, T	8,334	8,334
<b>Warman (Sask. / Sask.)</b>	<b>3,481</b>		<b>Whitehorse (Y.T. / Yn)</b>	<b>16,843</b>	
Warman, T	3,481	3,481	Whitehorse, C	16,843	19,058
<b>Warwick (Que. / Qc)</b>	<b>3,286</b>		<b>Warton (Ont. / Ont.)</b>	<b>2,349</b>	
Warwick, V	3,286	4,874	South Bruce Peninsula, T	2,349	8,090
<b>Wasaga Beach (Ont. / Ont.)</b>	<b>7,164</b>		<b>Wikwemikong (Ont. / Ont.)</b>	<b>1,352</b>	
Wasaga Beach, T	7,164	12,419	Wikwemikong Unceded 26, R	1,352	2,427
<b>Waterford (Ont. / Ont.)</b>	<b>2,871</b>		<b>Wilkie (Sask. / Sask.)</b>	<b>1,282</b>	
Norfolk, C	2,871	60,847	Wilkie, T	1,282	1,282
<b>Waterloo (Que. / Qc)</b>	<b>3,998</b>		<b>Williams Lake (B.C. / C.-B.)</b>	<b>12,997</b>	
Shefford, CT	5	5,133	Cariboo D, RDA	697	3,294
Waterloo, V	3,993	3,993	Cariboo E, RDA	1,147	4,668
			Williams Lake, C	11,153	11,153
<b>Watford (Ont. / Ont.)</b>	<b>1,625</b>				
Warwick, TP	1,625	4,025			

See symbols, endnotes and abbreviations at the end of the publication. - Voir signes conventionnels, notes de fin de document et abréviations à la fin de la publication.



**Table 8. Population Counts, for Urban Areas, Showing Census Subdivisions (Municipalities) (3), 2001 Census – 100% Data**  
**Tableau 8. Chiffres de population, régions urbaines, selon les subdivisions de recensement (municipalités) (3), recensement de 2001 – données intégrales**

	Population		Population	
	Urban – Urbaine	CSD – SDR	Urban – Urbaine	CSD – SDR
<b>Winchester (Ont. / Ont.)</b>	<b>2,427</b>			
North Dundas, TP	2,427	11,014		
<b>Windsor (N.S. / N.-É.)</b>	<b>4,012</b>			
West Hants, MD	234	13,780		
Windsor, T	3,778	3,778		
<b>Windsor (Que. / Qc)</b>	<b>5,321</b>			
Windsor, V	5,321	5,321		
<b>Windsor (Ont. / Ont.)</b>	<b>263,204</b>			
Lakeshore, T	14,111	28,746		
LaSalle, T	20,396	25,285		
Tecumseh, T	20,295	25,105		
Windsor, C	208,402	208,402		
<b>Wingham (Ont. / Ont.)</b>	<b>2,885</b>			
North Huron, TP	2,885	4,984		
<b>Winkler (Man. / Man.)</b>	<b>7,943</b>			
Winkler, T	7,943	7,943		
<b>Winnipeg (Man. / Man.)</b>	<b>626,685</b>			
East St. Paul, RM	6,424	7,677		
West St. Paul, RM	2,235	4,085		
Winnipeg, C	618,026	619,544		
<b>Wolfville (N.S. / N.-É.)</b>	<b>3,658</b>			
Wolfville, T	3,658	3,658		
<b>Wood Buffalo (Alta. / Alb.)</b>	<b>38,667</b>			
Wood Buffalo, RGM	38,667	41,466		
<b>Woodstock (N.B. / N.-B.)</b>	<b>5,198</b>			
Woodstock, T	5,198	5,198		
<b>Woodstock (Ont. / Ont.)</b>	<b>33,061</b>			
Woodstock, C	33,061	33,061		
<b>Wynyard (Sask. / Sask.)</b>	<b>1,919</b>			
Wynyard, T	1,919	1,919		
<b>Wyoming (Ont. / Ont.)</b>	<b>2,200</b>			
Plympton-Wyoming, T	2,200	7,359		
<b>Yamachiche (Que. / Qc)</b>	<b>1,235</b>			
Yamachiche, M	1,235	2,631		
<b>Yarmouth (N.S. / N.-É.)</b>	<b>7,561</b>			
Yarmouth, T	7,561	7,561		
<b>Yellowknife (N.W.T. / T.N.-O.)</b>	<b>16,055</b>			
Yellowknife, C	16,055	16,541		
<b>Yorkton (Sask. / Sask.)</b>	<b>15,222</b>			
Orkney No. 244, RM	115	1,728		
Yorkton, C	15,107	15,107		

See symbols, endnotes and abbreviations at the end of the publication. – Voir signes conventionnels, notes de fin de document et abréviations à la fin de la publication.

**Table 9. Population and Dwelling Counts, for Canada, Provinces and Territories, by the Statistical Area Classification (1), 2001 Census – 100% Data****Tableau 9. Chiffres de population et des logements, Canada, provinces et territoires, selon la Classification des secteurs statistiques (1), recensement de 2001 – données intégrales**

	Population			Total private dwellings – Total des logements privés		
	Total – Totale	Urban – Urbaine	Rural – Rurale	Total	Urban – Urbain	Rural
<b>Canada †</b>	<b>30,007,094</b>	<b>23,908,211</b>	<b>6,098,883</b>	<b>12,548,588</b>	<b>9,754,694</b>	<b>2,793,894</b>
Within CMA – Dans les RMR †	19,296,926	18,175,734	1,121,192	7,720,929	7,291,215	429,714
Within CA – Dans les AR †	4,542,160	3,675,148	867,012	1,941,311	1,576,205	365,106
CMA/CA Influenced Zones – Zones d'influence des RMR/AR †	6,113,175	2,042,864	4,070,311	2,865,370	881,675	1,983,695
Strongly Influenced – Influence forte	1,524,579	400,037	1,124,542	674,049	159,688	514,361
Moderately Influenced – Influence modérée	2,285,538	741,371	1,544,167	1,144,154	329,030	815,124
Weakly Influenced – Influence faible †	1,969,211	872,407	1,096,804	888,732	380,537	508,195
Not Influenced – Sans influence †	333,847	29,049	304,798	158,435	12,420	146,015
Territories – Territoires	54,833	14,465	40,368	20,978	5,599	15,379
<b>Newfoundland and Labrador – Terre-Neuve-et-Labrador</b>	<b>512,930</b>	<b>296,196</b>	<b>216,734</b>	<b>227,570</b>	<b>119,720</b>	<b>107,850</b>
Within CMA – Dans les RMR	172,918	148,403	24,515	69,118	60,371	8,747
Within CA – Dans les AR	65,620	56,255	9,365	27,052	22,723	4,329
CMA/CA Influenced Zones – Zones d'influence des RMR/AR	274,392	91,538	182,854	131,400	36,626	94,774
Strongly Influenced – Influence forte	17,804	2,463	15,341	8,582	918	7,664
Moderately Influenced – Influence modérée	125,213	37,274	87,939	60,275	14,860	45,415
Weakly Influenced – Influence faible	107,024	51,144	55,880	47,256	20,546	26,710
Not Influenced – Sans influence	24,351	657	23,694	15,287	302	14,985
Territories – Territoires	0	0	0	0	0	0
<b>Prince Edward Island – Île-du-Prince-Édouard</b>	<b>135,294</b>	<b>60,675</b>	<b>74,619</b>	<b>55,992</b>	<b>25,758</b>	<b>30,234</b>
Within CMA – Dans les RMR	0	0	0	0	0	0
Within CA – Dans les AR	74,558	54,977	19,581	30,707	23,230	7,477
CMA/CA Influenced Zones – Zones d'influence des RMR/AR	60,736	5,698	55,038	25,285	2,528	22,757
Strongly Influenced – Influence forte	18,989	1,385	17,604	7,975	626	7,349
Moderately Influenced – Influence modérée	29,371	1,950	27,421	12,223	865	11,358
Weakly Influenced – Influence faible	11,690	2,363	9,327	4,808	1,037	3,771
Not Influenced – Sans influence	686	0	686	279	0	279
Territories – Territoires	0	0	0	0	0	0
<b>Nova Scotia – Nouvelle-Écosse</b>	<b>908,007</b>	<b>507,009</b>	<b>400,998</b>	<b>403,819</b>	<b>220,969</b>	<b>182,850</b>
Within CMA – Dans les RMR	359,183	283,337	75,846	153,353	123,896	29,457
Within CA – Dans les AR	215,513	138,089	77,424	92,752	58,766	33,986
CMA/CA Influenced Zones – Zones d'influence des RMR/AR	333,311	85,583	247,728	157,714	38,307	119,407
Strongly Influenced – Influence forte	22,209	4,751	17,458	8,741	1,678	7,063
Moderately Influenced – Influence modérée	98,571	25,989	72,582	47,200	11,676	35,524
Weakly Influenced – Influence faible	207,881	52,732	155,149	99,814	23,905	75,909
Not Influenced – Sans influence	4,650	2,111	2,539	1,959	1,048	911
Territories – Territoires	0	0	0	0	0	0
<b>New Brunswick – Nouveau-Brunswick</b>	<b>729,498</b>	<b>367,902</b>	<b>361,596</b>	<b>313,609</b>	<b>159,575</b>	<b>154,034</b>
Within CMA – Dans les RMR	122,678	93,486	29,192	51,775	40,195	11,580
Within CA – Dans les AR	258,491	189,005	69,486	109,273	82,307	26,966
CMA/CA Influenced Zones – Zones d'influence des RMR/AR	348,329	85,411	262,918	152,561	37,073	115,488
Strongly Influenced – Influence forte	50,527	226	50,301	22,853	101	22,752
Moderately Influenced – Influence modérée	145,567	36,039	109,528	65,900	15,725	50,265
Weakly Influenced – Influence faible	135,618	46,743	88,875	56,763	20,197	36,566
Not Influenced – Sans influence	16,617	2,403	14,214	6,955	1,050	5,905
Territories – Territoires	0	0	0	0	0	0
<b>Quebec – Québec †</b>	<b>7,237,479</b>	<b>5,817,149</b>	<b>1,420,330</b>	<b>3,230,196</b>	<b>2,548,432</b>	<b>681,764</b>
Within CMA – Dans les RMR †	4,812,931	4,571,222	241,709	2,095,796	1,994,302	101,494
Within CA – Dans les AR	868,522	731,981	136,541	389,155	330,652	58,503
CMA/CA Influenced Zones – Zones d'influence des RMR/AR †	1,556,026	513,946	1,042,080	745,245	223,478	521,767
Strongly Influenced – Influence forte	439,797	106,699	333,098	214,129	44,643	169,486
Moderately Influenced – Influence modérée	789,980	288,456	501,524	383,976	127,915	256,061
Weakly Influenced – Influence faible	279,400	114,393	165,007	125,195	49,321	75,874
Not Influenced – Sans influence †	46,849	4,398	42,451	21,945	1,599	20,346
Territories – Territoires	0	0	0	0	0	0
<b>Ontario †</b>	<b>11,410,046</b>	<b>9,662,547</b>	<b>1,747,499</b>	<b>4,556,240</b>	<b>3,731,485</b>	<b>824,755</b>
Within CMA – Dans les RMR	8,403,738	7,928,618	475,120	3,173,893	2,997,429	176,464
Within CA – Dans les AR †	1,522,211	1,205,118	317,093	644,612	510,147	134,465
CMA/CA Influenced Zones – Zones d'influence des RMR/AR †	1,484,097	528,811	955,286	737,735	223,909	513,826
Strongly Influenced – Influence forte	695,979	216,012	479,967	297,055	86,192	210,863
Moderately Influenced – Influence modérée	489,378	164,886	324,492	283,439	72,698	210,741
Weakly Influenced – Influence faible †	270,527	144,670	125,857	142,817	63,826	78,991
Not Influenced – Sans influence †	28,213	3,243	24,970	14,424	1,193	13,231
Territories – Territoires	0	0	0	0	0	0

See symbols, endnotes and abbreviations at the end of the publication. – Voir signes conventionnels, notes de fin de document et abréviations à la fin de la publication.



**Table 9. Population and Dwelling Counts, for Canada, Provinces and Territories, by the Statistical Area Classification (1), 2001 Census – 100% Data**

**Tableau 9. Chiffres de population et des logements, Canada, provinces et territoires, selon la Classification des secteurs statistiques (1), recensement de 2001 – données intégrales**

	Population			Total private dwellings – Total des logements privés		
	Total – Totale	Urban – Urbaine	Rural – Rurale	Total	Urban – Urbain	Rural
<b>Manitoba †</b>	<b>1,119,583</b>	<b>805,321</b>	<b>314,262</b>	<b>477,085</b>	<b>340,674</b>	<b>136,411</b>
Within CMA – Dans les RMR	671,274	630,828	40,446	280,280	264,937	15,343
Within CA – Dans les AR †	74,910	65,991	8,919	31,368	28,122	3,246
CMA/CA Influenced Zones – Zones d'influence des RMR/AR	373,399	108,502	264,897	165,437	47,615	117,822
Strongly Influenced – Influence forte	48,808	10,335	38,473	19,454	3,849	15,605
Moderately Influenced – Influence modérée	116,659	34,974	81,685	57,673	15,632	42,041
Weakly Influenced – Influence faible	167,188	61,847	105,341	70,184	27,491	42,693
Not Influenced – Sans influence	40,744	1,346	39,398	18,126	643	17,483
Territories – Territoires	0	0	0	0	0	0
<b>Saskatchewan †</b>	<b>978,933</b>	<b>629,036</b>	<b>349,897</b>	<b>431,628</b>	<b>269,641</b>	<b>161,987</b>
Within CMA – Dans les RMR	418,727	392,252	26,475	175,460	164,767	10,693
Within CA – Dans les AR	146,495	132,625	13,870	61,864	56,994	4,870
CMA/CA Influenced Zones – Zones d'influence des RMR/AR †	413,711	104,159	309,552	194,304	47,880	146,424
Strongly Influenced – Influence forte	25,990	0	25,990	12,805	0	12,805
Moderately Influenced – Influence modérée	100,376	11,751	88,625	47,954	5,445	42,509
Weakly Influenced – Influence faible	193,996	87,466	106,530	89,595	40,192	49,403
Not Influenced – Sans influence †	93,349	4,942	88,407	43,950	2,243	41,707
Territories – Territoires	0	0	0	0	0	0
<b>Alberta †</b>	<b>2,974,807</b>	<b>2,405,160</b>	<b>569,647</b>	<b>1,171,841</b>	<b>952,757</b>	<b>219,084</b>
Within CMA – Dans les RMR	1,889,240	1,770,297	118,943	740,440	697,757	42,683
Within CA – Dans les AR	355,096	334,456	20,640	142,799	134,579	8,220
CMA/CA Influenced Zones – Zones d'influence des RMR/AR †	730,471	300,407	430,064	288,602	120,421	168,181
Strongly Influenced – Influence forte	133,432	48,691	84,741	50,264	17,664	32,600
Moderately Influenced – Influence modérée	201,612	72,585	129,027	79,634	28,842	50,792
Weakly Influenced – Influence faible †	358,995	175,711	183,284	141,974	72,446	69,528
Not Influenced – Sans influence †	36,432	3,420	33,012	16,730	1,469	15,261
Territories – Territoires	0	0	0	0	0	0
<b>British Columbia – Colombie-Britannique †</b>	<b>3,907,738</b>	<b>3,309,853</b>	<b>597,885</b>	<b>1,643,969</b>	<b>1,367,085</b>	<b>276,884</b>
Within CMA – Dans les RMR †	2,446,237	2,357,291	88,946	980,814	947,561	33,253
Within CA – Dans les AR	922,798	733,753	189,045	396,068	315,686	80,382
CMA/CA Influenced Zones – Zones d'influence des RMR/AR †	538,703	218,809	319,894	267,087	103,838	163,249
Strongly Influenced – Influence forte	71,044	9,475	61,569	32,191	4,017	28,174
Moderately Influenced – Influence modérée	188,811	67,467	121,344	105,790	35,372	70,418
Weakly Influenced – Influence faible	236,892	135,338	101,554	110,326	61,576	48,750
Not Influenced – Sans influence †	41,956	6,529	35,427	18,780	2,873	15,907
Territories – Territoires	0	0	0	0	0	0
<b>Yukon Territory – Territoire du Yukon</b>	<b>28,674</b>	<b>16,843</b>	<b>11,831</b>	<b>13,793</b>	<b>6,965</b>	<b>6,828</b>
Within CMA – Dans les RMR	0	0	0	0	0	0
Within CA – Dans les AR	21,405	16,843	4,562	9,147	6,965	2,182
CMA/CA Influenced Zones – Zones d'influence des RMR/AR	0	0	0	0	0	0
Strongly Influenced – Influence forte	0	0	0	0	0	0
Moderately Influenced – Influence modérée	0	0	0	0	0	0
Weakly Influenced – Influence faible	0	0	0	0	0	0
Not Influenced – Sans influence	0	0	0	0	0	0
Territories – Territoires	7,269	0	7,269	4,646	0	4,646
<b>Northwest Territories – Territoires du Nord-Ouest</b>	<b>37,360</b>	<b>21,831</b>	<b>15,529</b>	<b>14,669</b>	<b>8,381</b>	<b>6,288</b>
Within CMA – Dans les RMR	0	0	0	0	0	0
Within CA – Dans les AR	16,541	16,055	486	6,514	6,034	480
CMA/CA Influenced Zones – Zones d'influence des RMR/AR	0	0	0	0	0	0
Strongly Influenced – Influence forte	0	0	0	0	0	0
Moderately Influenced – Influence modérée	0	0	0	0	0	0
Weakly Influenced – Influence faible	0	0	0	0	0	0
Not Influenced – Sans influence	0	0	0	0	0	0
Territories – Territoires	20,819	5,776	15,043	8,155	2,347	5,808
<b>Nunavut</b>	<b>26,745</b>	<b>8,689</b>	<b>18,056</b>	<b>8,177</b>	<b>3,252</b>	<b>4,925</b>
Within CMA – Dans les RMR	0	0	0	0	0	0
Within CA – Dans les AR	0	0	0	0	0	0
CMA/CA Influenced Zones – Zones d'influence des RMR/AR	0	0	0	0	0	0
Strongly Influenced – Influence forte	0	0	0	0	0	0
Moderately Influenced – Influence modérée	0	0	0	0	0	0
Weakly Influenced – Influence faible	0	0	0	0	0	0
Not Influenced – Sans influence	0	0	0	0	0	0
Territories – Territoires	26,745	8,689	18,056	8,177	3,252	4,925

See symbols, endnotes and abbreviations at the end of the publication. – Voir signes conventionnels, notes de fin de document et abréviations à la fin de la publication.

**Table 10. Population Counts, for Census Divisions and Census Subdivisions (Municipalities), by Urban and Rural, 2001 Census – 100% Data**

**Tableau 10. Chiffres de population, divisions de recensement et subdivisions de recensement (municipalités), selon les régions urbaines et rurales, recensement de 2001 – données intégrales**

	Population				Population		
	Urban – Urbaine	Rural – Rurale	Total – Totale		Urban – Urbaine	Rural – Rurale	Total – Totale
<b>Canada †</b>	<b>23,908,211</b>	<b>6,098,883</b>	<b>30,007,094</b>				
<b>Newfoundland and Labrador – Terre-Neuve-et-Labrador</b>	<b>296,196</b>	<b>216,734</b>	<b>512,930</b>				
<b>Division No. 1</b>	<b>173,385</b>	<b>69,490</b>	<b>242,875</b>				
Admirals Beach, T	0	212	212	North River, T	516	0	516
Aquaforte, T	0	133	133	Old Perlican, T	0	714	714
Arnold's Cove, T	1,024	0	1,024	Paradise, T	5,803	3,795	9,598
Avondale, T	0	701	701	Petty Harbour-Maddox Cove, T	0	949	949
Bauline, T	0	364	364	Placentia, T	3,651	775	4,426
Bay Bulls, T	0	1,014	1,014	Point Lance, T	0	142	142
Bay de Verde, T	0	534	534	Port Kirwan, T	0	102	102
Bay Roberts, T	5,237	0	5,237	Portugal Cove South, T	0	253	253
Biscay Bay, T	0	52	52	Portugal Cove-St. Philip's, T	0	5,866	5,866
Bishop's Cove, T	310	0	310	Pouch Cove, T	0	1,669	1,669
Branch, T	0	318	318	Renews, T	0	423	423
Brigus, T	0	784	784	Riverhead, T	0	264	264
Bryant's Cove, T	0	417	417	Salmon Cove, T	0	746	746
Cape Broyle, T	0	568	568	Small Point-Adam's Cove-Blackhead-			
Carbonear, T	4,759	0	4,759	Broad Cove, T	0	480	480
Chance Cove, T	0	339	339	South River, T	0	709	709
Chapel Arm, T	0	499	499	Southern Harbour, T	0	591	591
Clarke's Beach, T	0	1,257	1,257	Spaniard's Bay, T	2,326	368	2,694
Colinet, T	0	168	168	St. Bride's, T	0	473	473
Colliers, T	0	729	729	St. John's, C	96,292	2,890	99,182
Come By Chance, T	0	265	265	St. Joseph's, T	0	152	152
Conception Bay South, T	17,904	1,868	19,772	St. Mary's, T	0	505	505
Conception Harbour, T	0	801	801	St. Shott's, T	0	144	144
Cupids, T	0	775	775	St. Vincent's-St. Stephen's-			
Division No. 1, Subd. A, SUN	0	816	816	Peter's River, T	0	446	446
Division No. 1, Subd. B, SUN	0	450	450	Sunnyside, T	0	477	477
Division No. 1, Subd. C, SUN	0	184	184	Torbay, T	3,403	2,071	5,474
Division No. 1, Subd. D, SUN	0	51	51	Trepassey, T	0	889	889
Division No. 1, Subd. E, SUN	0	3,006	3,006	Upper Island Cove, T	1,774	0	1,774
Division No. 1, Subd. F, SUN	0	607	607	Victoria, T	0	1,798	1,798
Division No. 1, Subd. G, SUN	0	2,391	2,391	Wabana, T	2,679	0	2,679
Division No. 1, Subd. H, SUN	0	452	452	Whitbourne, T	0	930	930
Division No. 1, Subd. I, SUN	171	21	192	Whiteway, T	0	324	324
Division No. 1, Subd. J, SUN	0	0	0	Winterton, T	0	560	560
Division No. 1, Subd. K, SUN	0	0	0	Witless Bay, T	0	1,056	1,056
Division No. 1, Subd. L, SUN	0	1,004	1,004	<b>Division No. 2</b>	<b>9,100</b>	<b>15,271</b>	<b>24,371</b>
Division No. 1, Subd. M, SUN	0	867	867	Baine Harbour, T	0	148	148
Division No. 1, Subd. N, SUN	0	351	351	Bay L'Argent, T	0	320	320
Division No. 1, Subd. O, SUN	0	687	687	Burin, T	0	2,470	2,470
Division No. 1, Subd. R, SUN	0	399	399	Division No. 2, Subd. C, SUN	0	760	760
Division No. 1, Subd. U, SUN	0	1,454	1,454	Division No. 2, Subd. D, SUN	0	318	318
Division No. 1, Subd. V, SUN	0	10	10	Division No. 2, Subd. E, SUN	0	239	239
Division No. 1, Subd. W, SUN	0	416	416	Division No. 2, Subd. F, SUN	0	145	145
Division No. 1, Subd. X, SUN	0	511	511	Division No. 2, Subd. G, SUN	0	5	5
Division No. 1, Subd. Y, SUN	0	1,062	1,062	Division No. 2, Subd. H, SUN	0	120	120
Fermeuse, T	0	397	397	Division No. 2, Subd. I, SUN	0	182	182
Ferryland, T	0	607	607	Division No. 2, Subd. J, SUN	0	0	0
Flatrock, T	0	1,138	1,138	Division No. 2, Subd. K, SUN	0	692	692
Fox Harbour, T	0	344	344	Division No. 2, Subd. L, SUN	0	0	0
Gaskiers, T	0	339	339	English Harbour East, T	0	217	217
Hant's Harbour, T	0	459	459	Fortune, T	1,300	315	1,615
Harbour Grace, T	2,535	845	3,380	Fox Cove-Mortier, T	0	380	380
Harbour Main-Chapel's Cove-				Frenchman's Cove, T	0	195	195
Lakeview, T	0	1,106	1,106	Garnish, T	0	665	665
Heart's Content, T	0	495	495	Grand Bank, T	2,807	34	2,841
Heart's Delight-Islington, T	0	736	736	Grand le Pierre, T	0	294	294
Heart's Desire, T	0	298	298	Lamalaine, T	0	346	346
Holyrood, T	0	1,906	1,906	Lawn, T	0	779	779
Logy Bay-Middle Cove-Outer Cove, T	37	1,835	1,872	Lewin's Cove, T	0	575	575
Long Harbour-Mount Arlington				Little Bay East, T	0	144	144
Heights, T	0	362	362	Lord's Cove, T	0	234	234
Mount Carmel-Mitchells Brook-				Marystown, T	4,993	915	5,908
St. Catherines, T	0	450	450	Parkers Cove, T	0	366	366
Mount Pearl, C	24,964	0	24,964	Point au Gaul, T	0	94	94
New Perlican, T	0	223	223	Point May, T	0	322	322
Norman's Cove-Long Cove, T	0	852	852	Port au Bras, T	0	242	242
				Red Harbour, T	0	224	224
				Rushoon, T	0	359	359
				St. Bernard's-Jacques Fontaine, T	0	657	657
				St. Lawrence, T	0	1,558	1,558
				Terrenceville, T	0	630	630
				Winterland, T	0	327	327

See symbols, endnotes and abbreviations at the end of the publication. – Voir signes conventionnels, notes de fin de document et abréviations à la fin de la publication.



**Table 10. Population Counts, for Census Divisions and Census Subdivisions (Municipalities), by Urban and Rural, 2001 Census – 100% Data**

**Tableau 10. Chiffres de population, divisions de recensement et subdivisions de recensement (municipalités), selon les régions urbaines et rurales, recensement de 2001 – données intégrales**

	Population				Population		
	Urban – Urbaine	Rural – Rurale	Total – Totale		Urban – Urbaine	Rural – Rurale	Total – Totale
<b>Division No. 3</b>	<b>8,498</b>	<b>10,872</b>	<b>19,370</b>	<b>Division No. 6</b>	<b>28,956</b>	<b>7,252</b>	<b>36,208</b>
Belleoram, T	0	484	484	Appleton, T	0	576	576
Burgeo, T	1,782	0	1,782	Badger, T	0	906	906
Burnt Islands, T	0	801	801	Bishop's Falls, T	3,606	82	3,688
Channel-Port aux Basques, T	4,637	0	4,637	Botwood, T	3,221	0	3,221
Division No. 3, Subd. A, SUN	0	0	0	Buchans, T	0	877	877
Division No. 3, Subd. B, SUN	0	0	0	Division No. 6, Subd. A, SUN	0	110	110
Division No. 3, Subd. C, SUN	0	0	0	Division No. 6, Subd. C, SUN	0	328	328
Division No. 3, Subd. D, SUN	0	323	323	Division No. 6, Subd. D, SUN	0	337	337
Division No. 3, Subd. E, SUN	0	162	162	Division No. 6, Subd. E, SUN	0	182	182
Division No. 3, Subd. F, SUN	0	174	174	Gander, T	9,391	260	9,651
Division No. 3, Subd. H, SUN	0	745	745	Glenwood, T	0	845	845
Division No. 3, Subd. I, SUN	0	181	181	Grand Falls-Windsor, T	12,738	602	13,340
Division No. 3, Subd. J, SUN	0	115	115	Millertown, T	0	118	118
Gaultois, T	0	321	321	Norris Arm, T	0	843	843
Harbour Breton, T	2,079	0	2,079	Northern Arm, T	0	375	375
Hermitage, T	0	602	602	Peterview, T	0	811	811
Isle aux Morts, T	0	813	813				
Milltown-Head of Bay d'Espoir, T	0	884	884	<b>Division No. 7</b>	<b>12,110</b>	<b>25,225</b>	<b>37,335</b>
Morrisville, T	0	151	151	Bonavista, T	3,991	30	4,021
Pool's Cove, T	0	206	206	Catalina, T	995	0	995
Ramea, T	0	754	754	Centreville-Wareham-Trinity, T	0	1,146	1,146
Rencontre East, T	0	202	202	Clareville, T	3,810	1,294	5,104
Rose Blanche-Harbour le Cou, T	0	668	668	Division No. 7, Subd. A, SUN	0	161	161
Samiajij Miawpukek, R	0	837	837	Division No. 7, Subd. B, SUN	0	5	5
Seal Cove (Fortune Bay), T	0	370	370	Division No. 7, Subd. D, SUN	0	224	224
St. Alban's, T	0	1,372	1,372	Division No. 7, Subd. E, SUN	0	2,844	2,844
St. Jacques-Coomb's Cove, T	0	707	707	Division No. 7, Subd. F, SUN	0	904	904
				Division No. 7, Subd. G, SUN	0	463	463
<b>Division No. 4</b>	<b>8,174</b>	<b>13,988</b>	<b>22,162</b>	Division No. 7, Subd. I, SUN	0	137	137
Cape St. George, T	0	926	926	Division No. 7, Subd. J, SUN	0	773	773
Division No. 4, Subd. A, SUN	0	1,708	1,708	Division No. 7, Subd. K, SUN	0	1,152	1,152
Division No. 4, Subd. B, SUN	0	1,472	1,472	Division No. 7, Subd. L, SUN	0	1,429	1,429
Division No. 4, Subd. C, SUN	0	918	918	Division No. 7, Subd. M, SUN	0	2,365	2,365
Division No. 4, Subd. D, SUN	0	796	796	Division No. 7, Subd. N, SUN	0	15	15
Division No. 4, Subd. E, SUN	0	2,201	2,201	Dover, T	0	730	730
Gallants, T	0	66	66	Duntara, T	0	73	73
Kippens, T	0	1,802	1,802	Eastport, T	0	509	509
Lourdes, T	0	650	650	Elliston, T	0	360	360
Port au Port East, T	0	642	642	Gambo, T	1,768	316	2,084
Port au Port West-Aguathuna-				Glovertown, T	0	2,163	2,163
Felix Cove, T	0	525	525	Greenspond, T	0	383	383
St. George's, T	0	1,354	1,354	Happy Adventure, T	0	245	245
Stephenville, T	6,878	231	7,109	Hare Bay, T	1,060	5	1,065
Stephenville Crossing, T	1,296	697	1,993	Indian Bay, T	0	214	214
				Keels, T	0	85	85
<b>Division No. 5</b>	<b>28,291</b>	<b>12,175</b>	<b>40,466</b>	King's Cove, T	0	159	159
Cormack, T	0	675	675	Little Catalina, T	0	528	528
Corner Brook, C	20,009	94	20,103	Melrose, T	0	316	316
Cox's Cove, T	0	719	719	Musgravetown, T	0	640	640
Deer Lake, T	4,561	208	4,769	New-Wes-Valley, T	0	2,832	2,832
Division No. 5, Subd. A, SUN	0	212	212	Plate Cove East, T	0	120	120
Division No. 5, Subd. C, SUN	0	43	43	Plate Cove West, T	0	183	183
Division No. 5, Subd. D, SUN	0	10	10	Port Blandford, T	0	580	580
Division No. 5, Subd. E, SUN	0	128	128	Port Rexton, T	0	432	432
Division No. 5, Subd. F, SUN	0	456	456	Port Union, T	486	0	486
Division No. 5, Subd. G, SUN	0	678	678	Salvage, T	0	203	203
Gillams, T	0	406	406	Sandringham, T	0	262	262
Hampden, T	0	544	544	Savage Cove-Sandy Cove, T	0	152	152
Howley, T	0	271	271	St. Brendan's, T	0	251	251
Hughes Brook, T	0	188	188	Terra Nova, T	0	30	30
Humber Arm South, T	1,258	542	1,800	Traytown, T	0	272	272
Irishtown-Summerside, T	0	1,304	1,304	Trinity (Trinity Bay), T	0	240	240
Jackson's Arm, T	0	420	420				
Lark Harbour, T	0	613	613	<b>Division No. 8</b>	<b>8,556</b>	<b>33,632</b>	<b>42,188</b>
Massey Drive, T	0	770	770	Baie Verte, T	0	1,492	1,492
McIvers, T	0	571	571	Baytona, T	0	325	325
Meadows, T	0	676	676	Beachside, T	0	174	174
Mount Moriah, T	0	700	700	Birchy Bay, T	0	612	612
Pasadena, T	2,463	670	3,133	Brent's Cove, T	0	258	258
Reidville, T	0	495	495	Brighton, T	0	233	233
Steady Brook, T	0	394	394	Burlington, T	0	409	409
York Harbour, T	0	388	388	Campbellton, T	0	565	565
				Carmanville, T	0	798	798

See symbols, endnotes and abbreviations at the end of the publication. – Voir signes conventionnels, notes de fin de document et abréviations à la fin de la publication.

**Table 10. Population Counts, for Census Divisions and Census Subdivisions (Municipalities), by Urban and Rural, 2001 Census – 100% Data**

**Tableau 10. Chiffres de population, divisions de recensement et subdivisions de recensement (municipalités), selon les régions urbaines et rurales, recensement de 2001 – données intégrales**

	Population				Population		
	Urban – Urbaine	Rural – Rurale	Total – Totale		Urban – Urbaine	Rural – Rurale	Total – Totale
Change Islands, T	0	360	360	Goose Cove East, T	0	287	287
Coachman's Cove, T	0	126	126	Great Harbour Deep, T	0	136	136
Comfort Cove-Newstead, T	0	510	510	Hawke's Bay, T	0	445	445
Cottlesville, T	0	297	297	Main Brook, T	0	357	357
Crow Head, T	0	218	218	Norris Point, T	0	786	786
Division No. 8, Subd. A, SUN	0	448	448	Parson's Pond, T	0	427	427
Division No. 8, Subd. C, SUN	0	334	334	Port au Choix, T	0	1,010	1,010
Division No. 8, Subd. D, SUN	0	0	0	Port Saunders, T	0	812	812
Division No. 8, Subd. E, SUN	0	692	692	Raleigh, T	0	304	304
Division No. 8, Subd. F, SUN	0	973	973	River of Ponds, T	0	274	274
Division No. 8, Subd. G, SUN	0	518	518	Rocky Harbour, T	0	1,002	1,002
Division No. 8, Subd. H, SUN	0	2,402	2,402	Roddickton, T	0	1,003	1,003
Division No. 8, Subd. I, SUN	0	244	244	Sally's Cove, T	0	37	37
Division No. 8, Subd. L, SUN	0	3,436	3,436	St. Anthony, T	2,730	0	2,730
Division No. 8, Subd. M, SUN	0	220	220	St. Lunaire-Griquet, T	0	822	822
Division No. 8, Subd. O, SUN	0	437	437	St. Pauls, T	0	330	330
Division No. 8, Subd. P, SUN	0	418	418	Trout River, T	0	616	616
Embree, T	0	745	745	Woody Point, Bonne Bay, T	0	366	366
Fleur de Lys, T	0	348	348				
Fogo, T	0	803	803	<b>Division No. 10</b>	<b>16,396</b>	<b>11,468</b>	<b>27,864</b>
Fogo Island Region, RG	0	564	564	Cartwright, Labrador, T	0	629	629
Joe Batt's Arm-Barr'd Islands-				Charlottetown (Labrador), T	0	346	346
Shoal Bay, T	0	889	889	Division No. 10, Subd. A, SUN	0	64	64
King's Point, T	0	771	771	Division No. 10, Subd. B, SUN	0	493	493
LaScie, T	1,063	0	1,063	Division No. 10, Subd. C, SUN	0	1,134	1,134
Leading Tickles, T	0	453	453	Division No. 10, Subd. D, SUN	0	645	645
Lewisporte, T	3,215	97	3,312	Division No. 10, Subd. E, SUN	0	580	580
Little Bay, T	0	135	135	Forteau, T	0	477	477
Little Bay Islands, T	0	176	176	Happy Valley-Goose Bay, T	6,758	1,211	7,969
Little Burnt Bay, T	0	312	312	Hopedale, T	0	559	559
Lumsden, T	0	622	622	L'Anse-au-Clair, T	0	241	241
Lushes Bight-Beaumont-				L'Anse-au-Loup, T	0	635	635
Beaumont North, T	0	308	308	Labrador City, T	7,744	0	7,744
Middle Arm, T	0	546	546	Makkovik, T	0	384	384
Miles Cove, T	0	176	176	Mary's Harbour, T	0	450	450
Ming's Bight, T	0	353	353	Nain, T	0	1,159	1,159
Musgrave Harbour, T	1,233	61	1,294	North West River, T	0	551	551
Nippers Harbour, T	0	189	189	Pinware, T	0	140	140
Pacquet, T	0	238	238	Port Hope Simpson, T	0	509	509
Pilley's Island, T	0	391	391	Postville, T	0	215	215
Point Leamington, T	0	685	685	Red Bay, T	0	264	264
Point of Bay, T	0	169	169	Rigolet, T	0	317	317
Port Anson, T	0	172	172	St. Lewis, T	0	290	290
Robert's Arm, T	0	886	886	Wabush, T	1,894	0	1,894
Seal Cove (White Bay), T	0	417	417	West St. Modeste, T	0	175	175
Seldom-Little Seldom, T	0	477	477				
South Brook, T	0	578	578	<b>Prince Edward Island –</b>			
Springdale, T	3,045	0	3,045	<b>Île-du-Prince-Édouard</b>	<b>60,675</b>	<b>74,619</b>	<b>135,294</b>
Summerford, T	0	1,010	1,010	<b>Kings County</b>	<b>3,198</b>	<b>15,982</b>	<b>19,180</b>
Tilt Cove, T	0	10	10	Cardigan, COM	0	382	382
Tilting, T	0	285	285	Georgetown, T	0	721	721
Triton, T	0	1,102	1,102	Kings, Royalty, LOT	0	257	257
Twillingate, T	0	2,611	2,611	Lot 38, LOT	0	524	524
Westport, T	0	311	311	Lot 39, LOT	0	620	620
Woodstock, T	0	243	243	Lot 40, LOT	0	503	503
<b>Division No. 9</b>	<b>2,730</b>	<b>17,361</b>	<b>20,091</b>	Lot 41, LOT	0	431	431
Anchor Point, T	0	320	320	Lot 42, LOT	0	311	311
Bellburns, T	0	80	80	Lot 43, LOT	0	820	820
Bide Arm, T	0	206	206	Lot 44, LOT	0	887	887
Bird Cove, T	0	274	274	Lot 45, LOT	0	489	489
Conche, T	0	263	263	Lot 46, LOT	0	390	390
Cook's Harbour, T	0	226	226	Lot 47, LOT	0	586	586
Cow Head, T	0	511	511	Lot 51, LOT	0	781	781
Daniel's Harbour, T	0	350	350	Lot 52, LOT	0	890	890
Division No. 9, Subd. A, SUN	0	65	65	Lot 53, LOT	0	407	407
Division No. 9, Subd. C, SUN	0	3,282	3,282	Lot 54, LOT	0	440	440
Division No. 9, Subd. D, SUN	0	1,012	1,012	Lot 55, LOT	0	443	443
Division No. 9, Subd. F, SUN	0	176	176	Lot 56, LOT	0	469	469
Division No. 9, Subd. G, SUN	0	86	86	Lot 59, LOT	5	1,271	1,276
Division No. 9, Subd. H, SUN	0	201	201	Lot 61, LOT	0	815	815
Englee, T	0	694	694	Lot 63, LOT	0	994	994
Flower's Cove, T	0	325	325	Lot 64, LOT	0	974	974
Glenburnie-Birchy Head-				Lot 66, LOT	0	176	176
Shoal Brook, T	0	276	276				

See symbols, endnotes and abbreviations at the end of the publication. – Voir signes conventionnels, notes de fin de document et abréviations à la fin de la publication.



**Table 10. Population Counts, for Census Divisions and Census Subdivisions (Municipalities), by Urban and Rural, 2001 Census – 100% Data**

**Tableau 10. Chiffres de population, divisions de recensement et subdivisions de recensement (municipalités), selon les régions urbaines et rurales, recensement de 2001 – données intégrales**

	Population				Population		
	Urban – Urbaine	Rural – Rurale	Total – Totale		Urban – Urbaine	Rural – Rurale	Total – Totale
Montague, T	1,945	0	1,945	Lot 48, LOT	0	1,606	1,606
Morell, COM	0	332	332	Lot 49, LOT	0	1,124	1,124
Morell 2, R	0	10	10	Lot 50, LOT	0	880	880
Murray Harbour, COM	0	357	357	Lot 57, LOT	0	1,086	1,086
Murray River, COM	0	435	435	Lot 58, LOT	0	544	544
Souris, T	1,248	0	1,248	Lot 60, LOT	0	320	320
St. Peters Bay, COM	0	267	267	Lot 62, LOT	0	484	484
				Lot 65, LOT	0	1,829	1,829
				Lot 67, LOT	0	879	879
<b>Prince County</b>	<b>17,154</b>	<b>27,341</b>	<b>44,495</b>	Meadowbank, COM	0	367	367
Abrams Village, COM	0	342	342	Miltonvale Park, COM	0	1,185	1,185
Alberton, T	1,115	0	1,115	Mount Stewart, COM	0	312	312
Bedeque, COM	0	154	154	North Rustico, COM	0	637	637
Borden-Carleton, COM	0	798	798	Resort Mun. Stan.B.-Hope R.-Bayv.-			
Central Bedeque, COM	0	186	186	Cavend.-N.Rust., COM	0	267	267
Kensington, T	1,385	0	1,385	Rocky Point 3, R	0	42	42
Kinkora, COM	0	315	315	Rocky Point 4, R	0	105	105
Lennox Island 1, R	0	261	261	Scotchfort 4, R	0	105	105
Linkletter, COM	0	332	332	Stratford, T	4,665	1,649	6,314
Lot 1, LOT	0	1,900	1,900	Union Road, COM	0	225	225
Lot 2, LOT	0	1,720	1,720	Victoria, COM	0	119	119
Lot 3, LOT	0	864	864	Warren Grove, COM	0	332	332
Lot 4, LOT	0	1,242	1,242	Winsloe South, COM	0	240	240
Lot 5, LOT	0	1,194	1,194				
Lot 6, LOT	0	886	886	<b>Nova Scotia – Nouvelle-Écosse</b>	<b>507,009</b>	<b>400,998</b>	<b>908,007</b>
Lot 7, LOT	0	585	585				
Lot 8, LOT	0	671	671	<b>Annapolis County</b>	<b>2,848</b>	<b>18,925</b>	<b>21,773</b>
Lot 9, LOT	0	410	410	Annapolis Royal, T	0	550	550
Lot 10, LOT	0	330	330	Annapolis, Subd. A, SCM	0	6,576	6,576
Lot 11, LOT	0	542	542	Annapolis, Subd. B, SCM	69	3,720	3,789
Lot 12, LOT	0	825	825	Annapolis, Subd. C, SCM	0	5,085	5,085
Lot 13, LOT	0	732	732	Annapolis, Subd. D, SCM	0	2,979	2,979
Lot 14, LOT	0	780	780	Bear River 6B, R	0	15	15
Lot 15, LOT	0	1,161	1,161	Bear River (Part) 6, R	0	0	0
Lot 16, LOT	0	688	688	Bridgetown, T	1,035	0	1,035
Lot 17, LOT	0	448	448	Middleton, T	1,744	0	1,744
Lot 18, LOT	0	1,016	1,016				
Lot 19, LOT	0	1,775	1,775	<b>Antigonish County</b>	<b>5,195</b>	<b>14,383</b>	<b>19,578</b>
Lot 25, LOT	0	1,123	1,123	Antigonish, T	4,754	0	4,754
Lot 26, LOT	0	942	942	Antigonish, Subd. A, SCM	441	7,261	7,702
Lot 27, LOT	0	780	780	Antigonish, Subd. B, SCM	0	6,819	6,819
Lot 28, LOT	0	813	813	Pomquet And Afton 23, R	0	303	303
Miminegash, COM	0	188	188	Summerside 38, R	0	0	0
Miscouche, COM	0	766	766				
O'Leary, COM	0	860	860	<b>Cape Breton County</b>	<b>82,424</b>	<b>26,906</b>	<b>109,330</b>
Sherbrooke, COM	0	178	178	Cape Breton, RGM	81,803	24,165	105,968
St. Louis, COM	0	98	98	Eskasoni 3, R	0	2,741	2,741
Summerside, C	14,654	0	14,654	Membertou 28B, R	621	0	621
Tignish, COM	0	831	831				
Tyne Valley, COM	0	223	223	<b>Colchester County</b>	<b>21,442</b>	<b>27,865</b>	<b>49,307</b>
Wellington, COM	0	382	382	Colchester, Subd. A, SCM	0	3,643	3,643
				Colchester, Subd. B, SCM	7,008	11,599	18,607
<b>Queens County</b>	<b>40,323</b>	<b>31,296</b>	<b>71,619</b>	Colchester, Subd. C, SCM	2,259	11,132	13,391
Brackley, COM	0	358	358	Millbrook 27, R	821	0	821
Breadalbane, COM	0	170	170	Stewiacke, T	0	1,388	1,388
Charlottetown, C	32,245	0	32,245	Truro, T	11,354	103	11,457
Clyde River, COM	0	581	581				
Cornwall, T	3,413	999	4,412	<b>Cumberland County</b>	<b>16,454</b>	<b>16,151</b>	<b>32,605</b>
Crapaud, COM	0	382	382	Amherst, T	9,470	0	9,470
Hunter River, COM	0	354	354	Cumberland, Subd. A, SCM	0	2,471	2,471
Lot 20, LOT	0	806	806	Cumberland, Subd. B, SCM	0	4,015	4,015
Lot 21, LOT	0	908	908	Cumberland, Subd. C, SCM	32	5,184	5,216
Lot 22, LOT	0	578	578	Cumberland, Subd. D, SCM	0	4,481	4,481
Lot 23, LOT	0	883	883	Oxford, T	1,332	0	1,332
Lot 24, LOT	0	1,516	1,516	Parrsboro, T	1,529	0	1,529
Lot 29, LOT	0	859	859	Springhill, T	4,091	0	4,091
Lot 30, LOT	0	773	773				
Lot 31, LOT	0	1,634	1,634	<b>Digby County</b>	<b>2,131</b>	<b>17,417</b>	<b>19,548</b>
Lot 33, LOT	0	1,097	1,097	Bear River (Part) 6, R	0	89	89
Lot 34, LOT	0	2,344	2,344	Clare, MD	0	9,067	9,067
Lot 35, LOT	0	1,536	1,536	Digby, MD	20	8,261	8,281
Lot 36, LOT	0	782	782	Digby, T	2,111	0	2,111
Lot 37, LOT	0	504	504				

See symbols, endnotes and abbreviations at the end of the publication. – Voir signes conventionnels, notes de fin de document et abréviations à la fin de la publication.

**Table 10. Population Counts, for Census Divisions and Census Subdivisions (Municipalities), by Urban and Rural, 2001 Census – 100% Data**

**Tableau 10. Chiffres de population, divisions de recensement et subdivisions de recensement (municipalités), selon les régions urbaines et rurales, recensement de 2001 – données intégrales**

	Population				Population		
	Urban – Urbaine	Rural – Rurale	Total – Totale		Urban – Urbaine	Rural – Rurale	Total – Totale
<b>Guysborough County</b>	<b>0</b>	<b>9,827</b>	<b>9,827</b>	Lockeport, T	0	701	701
Canso, T	0	992	992	Shelburne, MD	0	4,925	4,925
Guysborough, MD	0	5,165	5,165	Shelburne, T	2,013	0	2,013
Mulgrave, T	0	904	904	<b>Victoria County</b>	<b>0</b>	<b>7,962</b>	<b>7,962</b>
St. Mary's, MD	0	2,766	2,766	Victoria, Subd. A, SCM	0	3,301	3,301
<b>Halifax County</b>	<b>283,337</b>	<b>75,846</b>	<b>359,183</b>	Victoria, Subd. B, SCM	0	4,217	4,217
Cole Harbour 30, R	38	0	38	Wagmatcook 1, R	0	444	444
Halifax, RGM	283,299	75,812	359,111	<b>Yarmouth County</b>	<b>7,561</b>	<b>19,282</b>	<b>26,843</b>
Sheet Harbour 36, R	0	34	34	Argyle, MD	0	8,688	8,688
Shubenacadie 13, R	0	0	0	Yarmouth, MD	0	10,476	10,476
<b>Hants County</b>	<b>9,965</b>	<b>30,548</b>	<b>40,513</b>	Yarmouth, T	7,561	0	7,561
East Hants, MD	4,751	16,070	20,821	Yarmouth 33, R	0	118	118
Hantsport, T	1,202	0	1,202	<b>New Brunswick – Nouveau-Brunswick</b>	<b>367,902</b>	<b>361,596</b>	<b>729,498</b>
Indian Brook 14, R	0	932	932	<b>Albert County</b>	<b>16,938</b>	<b>9,811</b>	<b>26,749</b>
West Hants, MD	234	13,546	13,780	Alma, PAR	0	5	5
Windsor, T	3,778	0	3,778	Alma, VL	0	290	290
<b>Inverness County</b>	<b>5,403</b>	<b>14,534</b>	<b>19,937</b>	Coverdale, PAR	0	4,070	4,070
Inverness, Subd. A, SCM	0	6,009	6,009	Elgin, PAR	0	1,004	1,004
Inverness, Subd. B, SCM	1,702	4,067	5,769	Harvey, PAR	0	429	429
Inverness, Subd. C, SCM	0	3,823	3,823	Hillsborough, PAR	0	1,474	1,474
Port Hawkesbury, T	3,701	0	3,701	Hillsborough, VL	0	1,288	1,288
Whycocomagh 2, R	0	635	635	Hopewell, PAR	0	786	786
<b>Kings County</b>	<b>27,416</b>	<b>31,450</b>	<b>58,866</b>	Riverside-Albert, VL	0	393	393
Berwick, T	2,282	0	2,282	Riverview, T	16,938	72	17,010
Cambridge 32, R	0	104	104	<b>Carleton County</b>	<b>5,198</b>	<b>21,986</b>	<b>27,184</b>
Horton 35, R	0	53	53	Aberdeen, PAR	0	1,065	1,065
Kentville, T	5,610	0	5,610	Bath, VL	0	592	592
Kings, Subd. A, SCM	8,256	14,174	22,430	Brighton, PAR	0	1,891	1,891
Kings, Subd. B, SCM	3,212	8,407	11,619	Bristol, VL	0	719	719
Kings, Subd. C, SCM	4,299	3,644	7,943	Centreville, VL	0	535	535
Kings, Subd. D, SCM	99	5,068	5,167	Florenceville, VL	0	762	762
Wolfville, T	3,658	0	3,658	Hartland, T	0	902	902
<b>Lunenburg County</b>	<b>12,955</b>	<b>34,636</b>	<b>47,591</b>	Kent, PAR	0	2,478	2,478
Bridgewater, T	7,621	0	7,621	Northampton, PAR	0	1,708	1,708
Chester, MD	2,605	8,176	10,781	Peel, PAR	0	1,375	1,375
Gold River 21, R	0	39	39	Richmond, PAR	0	1,404	1,404
Lunenburg, MD	161	25,409	25,570	Simonds, PAR	0	567	567
Lunenburg, T	2,568	0	2,568	Wakefield, PAR	0	2,657	2,657
Mahone Bay, T	0	991	991	Wicklow, PAR	0	1,885	1,885
New Ross 20, R	0	21	21	Wilmot, PAR	0	1,219	1,219
Pennal 19, R	0	0	0	Woodstock, PAR	0	1,977	1,977
<b>Pictou County</b>	<b>24,977</b>	<b>21,988</b>	<b>46,965</b>	Woodstock, T	5,198	0	5,198
Fisher's Grant 24, R	0	394	394	Woodstock 23, R	0	250	250
Merigomish Harbour 31, R	0	0	0	<b>Charlotte County</b>	<b>6,536</b>	<b>20,830</b>	<b>27,366</b>
New Glasgow, T	9,432	0	9,432	Blacks Harbour, VL	0	1,082	1,082
Pictou, T	3,875	0	3,875	Campobello, PAR	0	1,195	1,195
Pictou, Subd. A, SCM	0	6,355	6,355	Clarendon, PAR	0	41	41
Pictou, Subd. B, SCM	18	6,224	6,242	Dufferin, PAR	0	548	548
Pictou, Subd. C, SCM	166	9,015	9,181	Dumbarton, PAR	0	430	430
Stellarton, T	4,809	0	4,809	Grand Manan, PAR	0	188	188
Trenton, T	2,798	0	2,798	Grand Manan, VL	0	2,610	2,610
Westville, T	3,879	0	3,879	Lepreau, PAR	0	865	865
<b>Queens County</b>	<b>2,888</b>	<b>8,835</b>	<b>11,723</b>	Pennfield, PAR	0	2,417	2,417
Queens, RGM	2,888	8,806	11,694	Saint Andrews, PAR	0	547	547
Wildcat 12, R	0	29	29	Saint Andrews, T	1,869	0	1,869
<b>Richmond County</b>	<b>0</b>	<b>10,225</b>	<b>10,225</b>	Saint Croix, PAR	0	639	639
Chapel Island 5, R	0	419	419	Saint David, PAR	0	1,595	1,595
Richmond, Subd. A, SCM	0	4,082	4,082	Saint George, PAR	0	2,350	2,350
Richmond, Subd. B, SCM	0	1,876	1,876	Saint James, PAR	0	1,430	1,430
Richmond, Subd. C, SCM	0	3,848	3,848	Saint Patrick, PAR	0	677	677
<b>Shelburne County</b>	<b>2,013</b>	<b>14,218</b>	<b>16,231</b>	Saint Stephen, PAR	0	1,856	1,856
Barrington, MD	0	7,648	7,648	St. George, T	0	1,509	1,509
Clark's Harbour, T	0	944	944	St. Stephen, T	4,667	0	4,667
				West Isles, PAR	0	851	851
				<b>Gloucester County</b>	<b>28,752</b>	<b>54,177</b>	<b>82,929</b>
				Allardville, PAR	0	2,450	2,450
				Bas-Caraquet, VL	1,362	327	1,689

See symbols, endnotes and abbreviations at the end of the publication. – Voir signes conventionnels, notes de fin de document et abréviations à la fin de la publication.



**Table 10. Population Counts, for Census Divisions and Census Subdivisions (Municipalities), by Urban and Rural, 2001 Census – 100% Data**

**Tableau 10. Chiffres de population, divisions de recensement et subdivisions de recensement (municipalités), selon les régions urbaines et rurales, recensement de 2001 – données intégrales**

	Population				Population		
	Urban – Urbaine	Rural – Rurale	Total – Totale		Urban – Urbaine	Rural – Rurale	Total – Totale
Bathurst, C	11,030	1,894	12,924	<b>Madawaska County</b>	<b>17,430</b>	<b>18,181</b>	<b>35,611</b>
Bathurst, PAR	0	5,494	5,494	Baker Brook, PAR	0	322	322
Beresford, PAR	204	6,418	6,622	Baker Brook, VL	0	599	599
Beresford, T	4,414	0	4,414	Clair, PAR	0	289	289
Bertrand, VL	0	1,269	1,269	Clair, VL	0	863	863
Caraquet, PAR	0	1,589	1,589	Edmundston, C	14,732	2,641	17,373
Caraquet, T	3,411	1,031	4,442	Lac Baker, VL	0	226	226
Grande-Anse, VL	0	853	853	Lac-Baker, PAR	0	488	488
Inkerman, PAR	0	4,367	4,367	Madawaska, PAR	0	0	0
Lamèque, T	0	1,580	1,580	Notre-Dame-de-Lourdes, PAR	0	306	306
Le Goulet, VL	0	969	969	Rivière-Verte, PAR	0	825	825
Maisonnette, VL	0	605	605	Rivière-Verte, VL	0	856	856
New Bandon, PAR	0	1,478	1,478	Saint-André, PAR	0	1,769	1,769
Nigadoo, VL	983	0	983	Saint-Basile, PAR	0	705	705
Pabineau 11, R	0	120	120	Saint-François, PAR	0	858	858
Paquetville, PAR	0	2,649	2,649	Saint-François de Madawaska, VL	0	572	572
Paquetville, VL	0	667	667	Saint-Hilaire, PAR	0	528	528
Petit Rocher, VL	1,966	0	1,966	Saint-Jacques, PAR	0	1,715	1,715
Pointe-Verte, VL	0	1,041	1,041	Saint-Joseph, PAR	0	1,717	1,717
Saint-Isidore, PAR	0	1,785	1,785	Saint-Léonard, PAR	10	1,050	1,060
Saint-Isidore, VL	0	877	877	Sainte-Anne, PAR	0	1,200	1,200
Saint-Léolin, VL	0	802	802	Sainte-Anne-de-Madawaska, VL	1,168	0	1,168
Sainte-Marie - Saint-Raphaël, VL	0	1,135	1,135	St. André, VL	0	415	415
Saumarez, PAR	71	6,892	6,963	St. Basile 10, R	135	0	135
Shippagan, PAR	0	5,600	5,600	St. Hilaire, VL	0	237	237
Shippagan, T	2,872	0	2,872	St. Leonard, T	1,385	0	1,385
Tracadie-Sheila, T	2,439	2,285	4,724				
<b>Kent County</b>	<b>3,299</b>	<b>28,084</b>	<b>31,383</b>	<b>Northumberland County</b>	<b>15,032</b>	<b>35,785</b>	<b>50,817</b>
Acadieville, PAR	0	944	944	Alnwick, PAR	0	6,566	6,566
Boucouche, T	1,958	468	2,426	Big Hole Tract 8 (South Half), R	0	61	61
Boucouche 16, R	0	78	78	Blackville, PAR	0	2,421	2,421
Carleton, PAR	0	1,019	1,019	Blackville, VL	0	1,015	1,015
Dundas, PAR	0	6,174	6,174	Blissfield, PAR	0	636	636
Harcourt, PAR	0	448	448	Burnt Church 14, R	0	1,002	1,002
Huskisson, PAR	0	10	10	Chatham, PAR	0	519	519
Indian Island 28, R	0	97	97	Derby, PAR	0	1,122	1,122
Rexton, VL	0	810	810	Doaktown, VL	0	955	955
Richibucto, PAR	0	1,997	1,997	Eel Ground 2, R	0	445	445
Richibucto, T	1,341	0	1,341	Glennelg, PAR	0	1,712	1,712
Richibucto 15, R	0	1,693	1,693	Hardwicke, PAR	0	2,564	2,564
Saint Mary, PAR	0	2,024	2,024	Ludlow, PAR	0	1,709	1,709
Saint-Antoine, VL	0	1,472	1,472	Miramichi, C	13,784	4,724	18,508
Saint-Charles, PAR	0	2,095	2,095	Neguac, VL	0	1,697	1,697
Saint-Louis, PAR	0	1,906	1,906	Nelson, PAR	0	1,021	1,021
Saint-Louis de Kent, VL	0	991	991	Newcastle, PAR	0	1,228	1,228
Saint-Paul, PAR	0	951	951	Northesk, PAR	0	2,606	2,606
Weldford, PAR	0	1,467	1,467	Red Bank 4, R	0	343	343
Wellington, PAR	0	3,440	3,440	Red Bank 7, R	0	0	0
				Rogersville, PAR	0	1,356	1,356
				Rogersville, VL	1,248	0	1,248
				Southesk, PAR	0	2,083	2,083
				Tabusintac 9, R	0	0	0
<b>Kings County</b>	<b>32,019</b>	<b>32,189</b>	<b>64,208</b>				
Cardwell, PAR	0	1,382	1,382				
Grand Bay-Westfield, T	4,027	922	4,949				
Greenwich, PAR	0	1,091	1,091	<b>Queens County</b>	<b>0</b>	<b>11,862</b>	<b>11,862</b>
Hammond, PAR	0	289	289	Brunswick, PAR	0	249	249
Hampton, PAR	0	2,721	2,721	Cambridge, PAR	0	639	639
Hampton, T	2,724	1,273	3,997	Cambridge-Narrows, VL	0	654	654
Havelock, PAR	0	1,190	1,190	Canning, PAR	0	924	924
Kars, PAR	0	345	345	Chipman, PAR	0	1,111	1,111
Kingston, PAR	0	2,817	2,817	Chipman, VL	0	1,432	1,432
Norton, PAR	0	1,222	1,222	Gagetown, PAR	0	314	314
Norton, VL	0	1,370	1,370	Gagetown, VL	0	682	682
Quispamsis, T	9,581	4,176	13,757	Hampstead, PAR	0	312	312
Rothesay, PAR	0	314	314	Johnston, PAR	0	687	687
Rothesay, T	11,505	0	11,505	Minto, VL	0	2,776	2,776
Springfield, PAR	0	1,523	1,523	Petersville, PAR	0	821	821
Studholm, PAR	0	3,721	3,721	Waterborough, PAR	0	859	859
Sussex, PAR	0	2,560	2,560	Wickham, PAR	0	402	402
Sussex, T	4,182	0	4,182				
Sussex Corner, VL	0	1,321	1,321	<b>Restigouche County</b>	<b>17,789</b>	<b>18,345</b>	<b>36,134</b>
Upham, PAR	0	1,303	1,303	Addington, PAR	0	2,982	2,982
Waterford, PAR	0	518	518	Atholville, VL	1,381	0	1,381
Westfield, PAR	0	2,131	2,131	Balmoral, PAR	0	605	605
				Balmoral, VL	0	1,836	1,836

See symbols, endnotes and abbreviations at the end of the publication. – Voir signes conventionnels, notes de fin de document et abréviations à la fin de la publication.

**Table 10. Population Counts, for Census Divisions and Census Subdivisions (Municipalities), by Urban and Rural, 2001 Census – 100% Data**

**Tableau 10. Chiffres de population, divisions de recensement et subdivisions de recensement (municipalités), selon les régions urbaines et rurales, recensement de 2001 – données intégrales**

	Population				Population		
	Urban – Urbaine	Rural – Rurale	Total – Totale		Urban – Urbaine	Rural – Rurale	Total – Totale
Belledune, VL	0	1,923	1,923	<b>York County</b>	<b>55,067</b>	<b>32,145</b>	<b>87,212</b>
Campbellton, C	7,521	277	7,798	Bright, PAR	0	2,958	2,958
Charlo, VL	0	1,449	1,449	Canterbury, PAR	0	587	587
Colborne, PAR	0	270	270	Canterbury, VL	0	399	399
Dalhousie, PAR	0	2,555	2,555	Devon 30, R	712	0	712
Dalhousie, T	3,975	0	3,975	Douglas, PAR	18	5,701	5,719
Durham, PAR	0	1,491	1,491	Dumfries, PAR	0	393	393
Eel River 3, R	299	0	299	Fredericton, C	46,882	678	47,560
Eel River Crossing, VL	0	1,335	1,335	Harvey, VL	0	349	349
Eldon, PAR	0	902	902	Kingsclear, PAR	616	6,037	6,653
Grimmer, PAR	0	1,163	1,163	Kingsclear 6, R	0	100	100
Kedgwick, VL	1,184	0	1,184	Manners Sutton, PAR	0	1,882	1,882
Saint-Quentin, PAR	0	1,557	1,557	McAdam, PAR	0	88	88
Saint-Quentin, T	2,280	0	2,280	McAdam, VL	1,513	0	1,513
Tide Head, VL	1,149	0	1,149	Meductic, VL	0	189	189
				Millville, VL	0	319	319
<b>Saint John County</b>	<b>65,649</b>	<b>10,758</b>	<b>76,407</b>	Nackawic, T	1,042	0	1,042
Musquash, PAR	0	1,280	1,280	New Maryland, PAR	0	2,286	2,286
Saint John, C	65,649	4,012	69,661	New Maryland, VL	4,284	0	4,284
Saint Martins, PAR	0	1,248	1,248	North Lake, PAR	0	218	218
Simonds, PAR	0	3,844	3,844	Prince William, PAR	0	829	829
St. Martins, VL	0	374	374	Queensbury, PAR	0	1,223	1,223
				Saint Marys, PAR	0	3,796	3,796
<b>Sunbury County</b>	<b>10,670</b>	<b>15,106</b>	<b>25,776</b>	Southampton, PAR	0	1,738	1,738
Blissville, PAR	0	983	983	St. Mary's 24, R	0	0	0
Burton, PAR	22	4,978	5,000	Stanley, PAR	0	1,915	1,915
Fredericton Junction, VL	0	692	692	Stanley, VL	0	460	460
Gladstone, PAR	0	515	515				
Lincoln, PAR	1,556	3,992	5,548	<b>Quebec – Québec †</b>	<b>5,817,149</b>	<b>1,420,330</b>	<b>7,237,479</b>
Maugerville, PAR	0	1,730	1,730				
Northfield, PAR	0	728	728	<b>Abitibi</b>	<b>11,427</b>	<b>13,186</b>	<b>24,613</b>
Oromocto, T	8,843	0	8,843	Amos, V	10,266	2,778	13,044
Oromocto 26, R	249	0	249	Barraute, M	1,161	849	2,010
Sheffield, PAR	0	887	887	Berry, M	0	489	489
Tracy, VL	0	601	601	Champneuf, M	0	157	157
				La Corne, M	0	629	629
<b>Victoria County</b>	<b>8,990</b>	<b>12,182</b>	<b>21,172</b>	La Morandière, M	0	291	291
Andover, PAR	0	1,003	1,003	La Motte, M	0	406	406
Aroostook, VL	0	380	380	Lac-Chicobi, UNO	0	191	191
Denmark, PAR	0	1,833	1,833	Lac-Despinassy, UNO	0	32	32
Drummond, PAR	0	2,182	2,182	Landrienne, CT	0	1,072	1,072
Drummond, VL	0	932	932	Launay, CT	0	259	259
Gordon, PAR	0	1,844	1,844	Pikogan, R	0	443	443
Grand Falls, PAR	5	1,233	1,238	Preissac, M	0	684	684
Grand Falls (Grand-Sault), T	5,858	0	5,858	Rochebaucourt, M	0	215	215
Lorne, PAR	0	622	622	Saint-Dominique-du-Rosaire, M	0	476	476
Perth, PAR	0	1,288	1,288	Saint-Félix-de-Dalquier, M	0	938	938
Perth-Andover, VL	1,908	0	1,908	Saint-Marc-de-Figuery, P	0	615	615
Plaster Rock, VL	1,219	0	1,219	Saint-Mathieu-d'Harricana, M	0	700	700
Tobique 20, R	0	865	865	Sainte-Gertrude-Manneville, M	0	785	785
				Trécesson, CT	0	1,177	1,177
<b>Westmorland County</b>	<b>84,533</b>	<b>40,155</b>	<b>124,688</b>				
Beaubassin East, RC	0	6,246	6,246	<b>Abitibi-Ouest</b>	<b>8,623</b>	<b>13,361</b>	<b>21,984</b>
Botsford, PAR	0	1,216	1,216	Authier, M	0	318	318
Cap-Pele, VL	0	2,266	2,266	Authier-Nord, M	0	337	337
Dieppe, T	13,970	981	14,951	Chazel, M	0	330	330
Dorchester, PAR	0	468	468	Clermont, CT	0	555	555
Dorchester, VL	0	954	954	Clerval, M	0	351	351
Fort Folly 1, R	0	46	46	Colombourg, M	0	749	749
Memramcook, VL	0	4,719	4,719	Duparquet, V	0	675	675
Moncton, C	59,283	1,763	61,046	Dupuy, M	0	1,010	1,010
Moncton, PAR	1,447	7,296	8,743	Gallichan, M	0	476	476
Petitcodiac, VL	0	1,444	1,444	La Reine, M	0	386	386
Port Elgin, VL	0	436	436	La Sarre, V	7,089	639	7,728
Sackville, PAR	0	1,266	1,266	Lac-Duparquet, UNO	0	0	0
Sackville, T	2,987	2,374	5,361	Macamic, P	15	555	570
Salisbury, PAR	0	3,382	3,382	Macamic, V	1,519	0	1,519
Salisbury, VL	1,954	0	1,954	Normétal, M	0	1,019	1,019
Shediac, PAR	0	4,292	4,292	Palmarolle, M	0	1,527	1,527
Shediac, T	4,892	0	4,892	Poullaries, M	0	751	751
Westmorland, PAR	0	1,006	1,006	Rapide-Danseur, M	0	265	265
				Rivière-Ojima, UNO	0	110	110
				Roquemaure, M	0	451	451
				Saint-Lambert, P	0	251	251

See symbols, endnotes and abbreviations at the end of the publication. – Voir signes conventionnels, notes de fin de document et abréviations à la fin de la publication.



**Table 10. Population Counts, for Census Divisions and Census Subdivisions (Municipalities), by Urban and Rural, 2001 Census – 100% Data**

**Tableau 10. Chiffres de population, divisions de recensement et subdivisions de recensement (municipalités), selon les régions urbaines et rurales, recensement de 2001 – données intégrales**

	Population				Population		
	Urban – Urbaine	Rural – Rurale	Total – Totale		Urban – Urbaine	Rural – Rurale	Total – Totale
Sainte-Germaine-Boulé, M	0	1,005	1,005	Saint-Albert, M	0	1,475	1,475
Sainte-Hélène-de-Mancebourg, P	0	384	384	Saint-Christophe-d'Arthabaska, P	884	1,508	2,392
Taschereau, M	0	514	514	Saint-Louis-de-Blandford, P	0	855	855
Taschereau, VL	0	534	534	Saint-Norbert-d'Arthabaska, M	0	897	897
Val-Saint-Gilles, M	0	169	169	Saint-Rémi-de-Tingwick, P	0	476	476
<b>Acton</b>	<b>6,406</b>	<b>8,761</b>	<b>15,167</b>	Saint-Rosaire, P	0	771	771
Acton Vale, V	5,052	2,247	7,299	Saint-Samuel, P	0	693	693
Béthanie, M	0	338	338	Saint-Valère, M	0	1,308	1,308
Roxton, CT	54	987	1,041	Sainte-Anne-du-Sault, M	323	1,048	1,371
Roxton Falls, VL	1,300	0	1,300	Sainte-Clotilde-de-Horton, M	0	1,527	1,527
Saint-Nazaire-d'Acton, P	0	905	905	Sainte-Élisabeth-de-Warwick, P	0	400	400
Saint-Théodore-d'Acton, P	0	1,544	1,544	Sainte-Séraphine, P	0	421	421
Sainte-Christine, P	0	754	754	Saints-Martyrs-Canadiens, P	0	210	210
Upton, M	0	1,986	1,986	Tingwick, P	0	1,339	1,339
				Victoriaville, V	34,971	3,870	38,841
				Warwick, V	3,286	1,588	4,874
<b>Antoine-Labelle</b>	<b>10,115</b>	<b>23,341</b>	<b>33,456</b>	<b>Asbestos</b>	<b>8,559</b>	<b>5,976</b>	<b>14,535</b>
Baie-des-Chaloupes, UNO	0	0	0	Asbestos, V	6,580	0	6,580
Beaux-Rivages, M	0	1,192	1,192	Danville, V	1,979	2,322	4,301
Chute-Saint-Philippe, M	0	823	823	Saint-Adrien, M	0	530	530
Des Ruisseaux, M	0	5,401	5,401	Saint-Camille, CT	0	440	440
Ferme-Neuve, M	2,081	866	2,947	Saint-Georges-de-Windsor, M	0	881	881
Kiamika, M	0	716	716	Saint-Joseph-de-Ham-Sud, P	0	235	235
L'Annonciation, VL	1,984	0	1,984	Wotton, M	0	1,568	1,568
L'Ascension, M	0	783	783				
La Macaza, M	0	1,015	1,015	<b>Avignon</b>	<b>3,488</b>	<b>11,780</b>	<b>15,268</b>
Lac-Akonapwehikan, UNO	0	0	0	Carleton-Saint-Omer, V	1,076	2,934	4,010
Lac-Bazinet, UNO	0	0	0	Escuminac, M	0	604	604
Lac-De La Bidière, UNO	0	0	0	Gsgagepiag 2, R	0	488	488
Lac-de-la-Maison-de-Pierre, UNO	0	0	0	L'Ascension-de-Patapédia, M	0	231	231
Lac-de-la-Pomme, UNO	0	0	0	Listuguj, R	1,442	0	1,442
Lac-des-Écorces, VL	0	911	911	Maria, M	0	2,458	2,458
Lac-Douaire, UNO	0	0	0	Matapédia, P	0	707	707
Lac-du-Cerf, M	0	420	420	Nouvelle, M	0	1,960	1,960
Lac-Ernest, UNO	0	0	0	Pointe-à-la-Croix, M	970	543	1,513
Lac-Marguerite, UNO	0	0	0	Ristigouche-Partie-Sud-Est, CT	0	165	165
Lac-Oscar, UNO	0	0	0	Rivière-Nouvelle, UNO	0	0	0
Lac-Saguay, VL	0	382	382	Ruisseau-Ferguson, UNO	0	0	0
Lac-Saint-Paul, M	0	429	429	Saint-Alexis-de-Matapédia, P	0	665	665
Lac-Wagwabika, UNO	0	0	0	Saint-André-de-Restigouche, M	0	218	218
Marchand, M	0	1,420	1,420	Saint-François-d'Assise, P	0	807	807
Mont-Laurier, V	6,050	1,315	7,365				
Mont-Saint-Michel, M	0	619	619	<b>Beauce-Sartigan</b>	<b>28,297</b>	<b>19,576</b>	<b>47,873</b>
Nominique, M	0	2,064	2,064	Aubert-Gallion, M	36	2,408	2,444
Notre-Dame-de-Pontmain, M	0	620	620	La Guadeloupe, VL	0	1,716	1,716
Notre-Dame-du-Laus, M	0	1,382	1,382	Lac-Poulin, VL	0	89	89
Saint-Aimé-du-Lac-des-Îles, M	0	751	751	Notre-Dame-des-Pins, P	0	1,030	1,030
Sainte-Anne-du-Lac, M	0	570	570	Saint-Benoît-Labre, M	0	1,543	1,543
Sainte-Véronique, VL	0	1,050	1,050	Saint-Côme-Linière, M	2,132	1,107	3,239
Val-Barrette, VL	0	612	612	Saint-Éphrem-de-Beauce, M	1,404	1,181	2,585
				Saint-Évariste-de-Forsyth, M	0	605	605
<b>Argenteuil</b>	<b>14,170</b>	<b>14,761</b>	<b>28,931</b>	Saint-Gédéon, P	0	553	553
Brownsburg-Chatham, M	2,555	4,215	6,770	Saint-Gédéon-de-Beauce, M	1,829	0	1,829
Calumet, VL	0	554	554	Saint-Georges, V	20,787	0	20,787
Gore, CT	0	1,260	1,260	Saint-Georges-Est, P	33	4,077	4,110
Grenville, CT	0	2,109	2,109	Saint-Hilaire-de-Dorset, P	0	109	109
Grenville, VL	1,315	0	1,315	Saint-Honoré-de-Shenley, M	0	1,664	1,664
Harrington, CT	0	785	785	Saint-Jean-de-la-Lande, P	0	786	786
Lachute, V	10,300	1,328	11,628	Saint-Martin, P	2,076	522	2,598
Mille-Isles, M	0	1,209	1,209	Saint-Philibert, M	0	362	362
Saint-André-d'Argenteuil, M	0	2,867	2,867	Saint-René, P	0	582	582
Wentworth, CT	0	434	434	Saint-Simon-les-Mines, M	0	442	442
				Saint-Théophile, M	0	800	800
<b>Arthabaska</b>	<b>41,894</b>	<b>22,195</b>	<b>64,089</b>	<b>Beauharnois-Salaberry</b>	<b>51,716</b>	<b>7,421</b>	<b>59,137</b>
Chester-Est, CT	0	361	361	Beauharnois, V	6,108	279	6,387
Chesterville, M	0	801	801	Grande-Île, M	4,559	0	4,559
Daveluyville, V	974	0	974	Maple Grove, V	2,628	0	2,628
Ham-Nord, CT	0	942	942	Melocheville, VL	2,449	0	2,449
Kingsey Falls, V	1,456	567	2,023	Saint-Étienne-de-Beauharnois, M	0	774	774
Maddington, CT	0	457	457	Saint-Louis-de-Gonzague, P	0	1,357	1,357
Norbertville, VL	0	286	286	Saint-Stanislas-de-Kostka, P	0	1,630	1,630
Notre-Dame-de-Ham, M	0	395	395				

See symbols, endnotes and abbreviations at the end of the publication. – Voir signes conventionnels, notes de fin de document et abréviations à la fin de la publication.

**Table 10. Population Counts, for Census Divisions and Census Subdivisions (Municipalities), by Urban and Rural, 2001 Census – 100% Data**

**Tableau 10. Chiffres de population, divisions de recensement et subdivisions de recensement (municipalités), selon les régions urbaines et rurales, recensement de 2001 – données intégrales**

	Population				Population		
	Urban – Urbaine	Rural – Rurale	Total – Totale		Urban – Urbaine	Rural – Rurale	Total – Totale
Saint-Timothée, V	7,308	991	8,299	Saint-Pierre-de-Véronne-à-			
Saint-Urbain-Premier, M	0	1,144	1,144	Pike-River, M	0	600	600
Sainte-Martine, M	2,494	1,246	3,740	Sainte-Sabine, P	0	1,049	1,049
Salaberry-de-Valleyfield, V	26,170	0	26,170	Stanbridge East, M	0	908	908
<b>Bécancour</b>	<b>3,296</b>	<b>15,792</b>	<b>19,088</b>	Stanbridge Station, M	0	358	358
Bécancour, V	3,296	7,755	11,051	Sutton, CT	0	1,893	1,893
Deschailions-sur-Saint-Laurent, M	0	1,061	1,061	Sutton, V	0	1,631	1,631
Fortierville, M	0	733	733	<b>Champlain</b>	<b>311,838</b>	<b>0</b>	<b>311,838</b>
Lemieux, M	0	341	341	Brossard, V	65,026	0	65,026
Manseau, M	0	905	905	Greenfield Park, V	16,978	0	16,978
Parisville, P	0	533	533	LeMoine, V	4,855	0	4,855
Saint-Pierre-les-Becquets, M	0	1,273	1,273	Longueuil, V	128,016	0	128,016
Saint-Sylvère, M	0	840	840	Saint-Hubert, V	75,912	0	75,912
Sainte-Cécile-de-Lévrard, P	0	415	415	Saint-Lambert, V	21,051	0	21,051
Sainte-Françoise, M	0	503	503	<b>Charlevoix</b>	<b>4,439</b>	<b>8,727</b>	<b>13,166</b>
Sainte-Marie-de-Blandford, M	0	489	489	Baie-Saint-Paul, V	4,439	2,851	7,290
Sainte-Sophie-de-Lévrard, P	0	798	798	L'Isle-aux-Coudres, M	0	1,319	1,319
Wôlinak 11, R	0	146	146	Lac-Pikauba, UNO	0	0	0
<b>Bellechasse</b>	<b>7,490</b>	<b>22,080</b>	<b>29,570</b>	Les Éboulements, M	0	1,027	1,027
Armagh, M	0	1,603	1,603	Petite-Rivière-Saint-François, M	0	730	730
Beaumont, M	0	2,153	2,153	Saint-Hilarion, P	0	1,148	1,148
Honfleur, M	0	852	852	Saint-Joseph-de-la-Rive, VL	0	222	222
La Durantaye, P	0	710	710	Saint-Urbain, P	0	1,430	1,430
Notre-Dame-Auxiliatrice-de-				<b>Charlevoix-Est</b>	<b>7,240</b>	<b>9,384</b>	<b>16,624</b>
Buckland, P	0	798	798	Baie-Sainte-Catherine, M	0	273	273
Saint-Anselme, M	1,831	1,393	3,224	Clermont, V	2,865	213	3,078
Saint-Charles-de-Bellechasse, M	0	2,237	2,237	La Malbaie, V	4,375	4,768	9,143
Saint-Damien-de-Buckland, P	1,880	290	2,170	Mont-Élie, UNO	0	60	60
Saint-Gervais, M	0	1,910	1,910	Notre-Dame-des-Monts, M	0	831	831
Saint-Lazare-de-Bellechasse, M	0	1,183	1,183	Sagard, UNO	0	160	160
Saint-Léon-de-Standon, P	0	1,268	1,268	Saint-Aimé-des-Lacs, M	0	955	955
Saint-Malachie, P	0	1,348	1,348	Saint-Irénée, P	0	672	672
Saint-Michel-de-Bellechasse, M	0	1,633	1,633	Saint-Siméon, P	0	468	468
Saint-Nazaire-de-Dorchester, P	0	409	409	Saint-Siméon, VL	0	984	984
Saint-Nérée, P	0	806	806	<b>Coaticook</b>	<b>6,907</b>	<b>9,688</b>	<b>16,595</b>
Saint-Philémon, P	0	855	855	Barnston-Ouest, M	0	600	600
Saint-Raphaël, M	1,255	976	2,231	Coaticook, V	6,907	2,081	8,988
Saint-Vallier, M	0	1,045	1,045	Compton, M	0	3,047	3,047
Sainte-Claire, M	2,524	611	3,135	Dixville, M	0	746	746
<b>Bonaventure</b>	<b>3,633</b>	<b>14,634</b>	<b>18,267</b>	East Hereford, M	0	323	323
Bonaventure, V	1,456	1,300	2,756	Martinville, M	0	468	468
Caplan, M	0	2,010	2,010	Saint-Herménégilde, M	0	595	595
Casapédia-Saint-Jules, M	0	679	679	Saint-Malo, M	0	518	518
Hope, CT	0	746	746	Saint-Venant-de-Paquette, M	0	116	116
Hope Town, M	0	340	340	Sainte-Edwidge-de-Clifton, CT	0	533	533
New Carlisle, M	0	1,431	1,431	Stanstead-Est, M	0	661	661
New Richmond, V	2,177	1,583	3,760	<b>Communauté-Urbaine-de-l'Outaouais</b>	<b>219,589</b>	<b>7,107</b>	<b>226,696</b>
Paspébiac, V	0	3,326	3,326	Aylmer, V	33,158	2,927	36,085
Rivière-Bonaventure, UNO	0	0	0	Buckingham, V	11,668	0	11,668
Saint-Alphonse, M	0	755	755	Gatineau, V	99,158	3,740	102,898
Saint-Elzéar, M	0	508	508	Hull, V	66,246	0	66,246
Saint-Godefroi, CT	0	373	373	Masson-Angers, V	9,359	440	9,799
Saint-Siméon, P	0	1,211	1,211	<b>Communauté-Urbaine-de-Montréal</b>	<b>1,812,723</b>	<b>0</b>	<b>1,812,723</b>
Shigawake, M	0	372	372	Anjou, V	38,015	0	38,015
<b>Brome-Missisquoi</b>	<b>19,963</b>	<b>26,202</b>	<b>46,165</b>	Baie-d'Urfé, V	3,813	0	3,813
Abercorn, VL	0	330	330	Beaconsfield, V	19,310	0	19,310
Bedford, CT	0	813	813	Côte-Saint-Luc, C	30,244	0	30,244
Bedford, V	2,667	0	2,667	Dollard-des-Ormeaux, V	48,206	0	48,206
Bolton-Ouest, M	0	681	681	Dorval, C	17,706	0	17,706
Brigham, M	0	2,250	2,250	Hampstead, V	6,974	0	6,974
Brome, VL	0	286	286	Kirkland, V	20,434	0	20,434
Cowansville, V	11,333	699	12,032	L'Île-Bizard, V	13,861	0	13,861
Dunham, V	0	3,215	3,215	L'Île-Dorval, V	0	0	0
East Farnham, VL	0	526	526	Lachine, V	40,222	0	40,222
Farnham, V	5,963	1,784	7,747	LaSalle, V	73,983	0	73,983
Frelighsburg, M	0	1,081	1,081	Mont-Royal, V	18,682	0	18,682
Lac-Brome, V	0	5,444	5,444	Montréal, V	1,039,534	0	1,039,534
Notre-Dame-de-Stanbridge, P	0	712	712				
Saint-Armand, M	0	1,263	1,263				
Saint-Ignace-de-Stanbridge, P	0	679	679				

See symbols, endnotes and abbreviations at the end of the publication. – Voir signes conventionnels, notes de fin de document et abréviations à la fin de la publication.



**Table 10. Population Counts, for Census Divisions and Census Subdivisions (Municipalities), by Urban and Rural, 2001 Census – 100% Data**

**Tableau 10. Chiffres de population, divisions de recensement et subdivisions de recensement (municipalités), selon les régions urbaines et rurales, recensement de 2001 – données intégrales**

	Population				Population		
	Urban – Urbaine	Rural – Rurale	Total – Totale		Urban – Urbaine	Rural – Rurale	Total – Totale
Montréal-Est, V	3,547	0	3,547	Saint-Bonaventure, M	0	1,043	1,043
Montréal-Nord, V	83,600	0	83,600	Saint-Charles-de-Drummond, M	5,178	620	5,798
Montréal-Ouest, V	5,172	0	5,172	Saint-Cyrille-de-Wendover, M	1,258	2,605	3,863
Outremont, V	22,933	0	22,933	Saint-Edmond-de-Grantham, P	0	611	611
Pierrefonds, V	54,963	0	54,963	Saint-Eugène, M	0	1,084	1,084
Pointe-Claire, V	29,286	0	29,286	Saint-Félix-de-Kingsey, M	0	1,521	1,521
Roxboro, V	5,642	0	5,642	Saint-Germain-de-Grantham, M	2,110	1,551	3,661
Saint-Laurent, V	77,391	0	77,391	Saint-Guillaume, M	0	1,575	1,575
Saint-Léonard, V	69,604	0	69,604	Saint-Joachim-de-Courval, P	0	666	666
Sainte-Anne-de-Bellevue, V	5,062	0	5,062	Saint-Lucien, P	0	1,273	1,273
Sainte-Geneviève, V	3,278	0	3,278	Saint-Majorique-de-Grantham, P	0	952	952
Senneville, VL	970	0	970	Saint-Nicéphore, V	7,505	2,461	9,966
Verdun, V	60,564	0	60,564	Saint-Pie-de-Guire, P	0	440	440
Westmount, V	19,727	0	19,727	Sainte-Brigitte-des-Saults, P	0	724	724
				Wickham, M	0	2,516	2,516
<b>Communauté-Urbaine-de-Québec</b>	<b>506,942</b>	<b>3,008</b>	<b>509,950</b>				
Beauport, V	72,813	0	72,813	<b>Francheville</b>	<b>117,758</b>	<b>20,597</b>	<b>138,355</b>
Cap-Rouge, V	13,700	0	13,700	Batiscan, M	0	905	905
Charlesbourg, V	70,310	0	70,310	Cap-de-la-Madeleine, V	32,534	0	32,534
L'Ancienne-Lorette, V	15,929	0	15,929	Champlain, M	0	1,623	1,623
Lac-Saint-Charles, V	8,912	0	8,912	Pointe-du-Lac, M	6,267	635	6,902
Loretteville, V	13,737	0	13,737	Saint-Étienne-des-Grès, P	0	3,833	3,833
Notre-Dame-des-Anges, P	409	0	409	Saint-Louis-de-France, V	5,552	1,694	7,246
Québec, V	169,076	0	169,076	Saint-Luc-de-Vincennes, M	0	609	609
Saint-Augustin-de-Desmaures, M	13,200	2,527	15,727	Saint-Maurice, P	0	2,292	2,292
Saint-Émile, V	10,940	0	10,940	Saint-Narcisse, P	0	1,858	1,858
Sainte-Foy, V	72,547	0	72,547	Saint-Prosper, P	0	531	531
Sillery, V	11,909	0	11,909	Saint-Stanislas, M	0	1,076	1,076
Val-Bélair, V	20,851	481	21,332	Sainte-Anne-de-la-Pérade, M	0	2,151	2,151
Vanier, V	11,054	0	11,054	Sainte-Geneviève-de-Batiscan, P	0	1,082	1,082
Wendake, R	1,555	0	1,555	Sainte-Marthe-du-Cap, V	3,854	2,308	6,162
				Trois-Rivières, V	46,264	0	46,264
<b>D'Autray</b>	<b>17,789</b>	<b>20,558</b>	<b>38,347</b>	Trois-Rivières-Ouest, V	23,287	0	23,287
Berthierville, V	3,939	0	3,939				
La Visitation-de-l'Île-Dupas, M	0	573	573	<b>Joliette</b>	<b>36,422</b>	<b>17,745</b>	<b>54,167</b>
Lanoraie, M	1,891	1,978	3,869	Crabtree, M	2,212	1,118	3,330
Lavaltrie, VL	5,967	0	5,967	Joliette, V	17,837	0	17,837
Saint-Antoine-de-Lavaltrie, P	1,338	3,858	5,196	Notre-Dame-de-Lourdes, P	0	2,176	2,176
Saint-Barthélemy, P	0	2,000	2,000	Notre-Dame-des-Prairies, M	5,705	1,611	7,316
Saint-Charles-de-Mandeville, M	0	1,878	1,878	Saint-Ambroise-de-Kildare, P	0	3,383	3,383
Saint-Cléophas-de-Brandon, M	0	285	285	Saint-Charles-Borromée, M	10,668	0	10,668
Saint-Cuthbert, M	0	1,899	1,899	Saint-Paul, M	0	3,616	3,616
Saint-Didace, P	0	589	589	Saint-Pierre, VL	0	293	293
Saint-Gabriel, V	2,775	0	2,775	Saint-Thomas, M	0	2,915	2,915
Saint-Gabriel-de-Brandon, P	79	2,511	2,590	Sainte-Mélanie, M	0	2,633	2,633
Saint-Ignace-de-Loyola, P	1,399	481	1,880				
Saint-Norbert, P	0	1,046	1,046	<b>Kamouraska</b>	<b>9,047</b>	<b>13,447</b>	<b>22,494</b>
Sainte-Élisabeth, P	0	1,474	1,474	Kamouraska, M	0	700	700
Sainte-Geneviève-de-Berthier, P	401	1,986	2,387	La Pocatière, V	4,123	395	4,518
				Mont-Carmel, M	0	1,244	1,244
<b>Desjardins</b>	<b>48,365</b>	<b>3,490</b>	<b>51,855</b>	Petit-Lac-Sainte-Anne, UNO	0	0	0
Lévis, V	40,926	0	40,926	Picard, UNO	0	10	10
Pintendre, M	5,900	309	6,209	Rivière-Ouelle, M	0	1,177	1,177
Saint-Henri, M	1,358	2,449	3,807	Saint-Alexandre-de-Kamouraska, M	1,121	728	1,849
Saint-Joseph-de-la-Pointe-de-Lévy, P	181	732	913	Saint-André, M	0	634	634
				Saint-Bruno-de-Kamouraska, M	0	552	552
<b>Deux-Montagnes †</b>	<b>73,471</b>	<b>7,946</b>	<b>81,417</b>	Saint-Denis, P	0	474	474
Deux-Montagnes, V	17,080	0	17,080	Saint-Gabriel-Lalemant, M	0	859	859
Kanesatake ‡, R	¶	¶	¶	Saint-Germain, P	0	303	303
Oka, M	1,141	2,053	3,194	Saint-Joseph-de-Kamouraska, P	0	415	415
Pointe-Calumet, M	5,604	0	5,604	Saint-Onésime-d'Ixworth, P	0	622	622
Saint-Eustache, V	38,701	1,677	40,378	Saint-Pacôme, M	1,349	357	1,706
Saint-Joseph-du-Lac, M	2,203	2,679	4,882	Saint-Pascal, V	2,425	1,218	3,643
Saint-Placide, M	0	1,537	1,537	Saint-Philippe-de-Néri, P	0	953	953
Sainte-Marthe-sur-le-Lac, V	8,742	0	8,742	Sainte-Anne-de-la-Pocatière, P	29	1,860	1,889
				Sainte-Hélène, P	0	946	946
<b>Drummond</b>	<b>63,348</b>	<b>24,460</b>	<b>87,808</b>				
Drummondville, V	45,844	755	46,599	<b>L'Amiante</b>	<b>27,951</b>	<b>15,296</b>	<b>43,247</b>
Durham-Sud, M	0	995	995	Beaulac-Garthby, M	0	816	816
L'Avenir, M	0	1,277	1,277	Black Lake, V	3,819	290	4,109
Lefebvre, M	0	807	807	Disraeli, P	0	1,009	1,009
Notre-Dame-du-Bon-Conseil, P	0	984	984	Disraeli, V	2,635	0	2,635
Notre-Dame-du-Bon-Conseil, VL	1,453	0	1,453	East Broughton, M	2,367	0	2,367
				Irlande, M	0	950	950

See symbols, endnotes and abbreviations at the end of the publication. – Voir signes conventionnels, notes de fin de document et abréviations à la fin de la publication.

**Table 10. Population Counts, for Census Divisions and Census Subdivisions (Municipalities), by Urban and Rural, 2001 Census – 100% Data**

**Tableau 10. Chiffres de population, divisions de recensement et subdivisions de recensement (municipalités), selon les régions urbaines et rurales, recensement de 2001 – données intégrales**

	Population				Population		
	Urban – Urbaine	Rural – Rurale	Total – Totale		Urban – Urbaine	Rural – Rurale	Total – Totale
Kinnear's Mills, M	0	366	366	Saint-Ferréol-les-Neiges, M	0	2,014	2,014
Pontbriand, M	0	821	821	Saint-Joachim, P	0	1,471	1,471
Robertsonville, VL	21	1,684	1,705	Saint-Louis-de-Gonzague-du-Cap- Tourmente, P	0	0	0
Sacré-Coeur-de-Jésus, P	0	559	559	Saint-Tite-des-Caps, M	0	1,426	1,426
Sacré-Coeur-de-Marie-Partie-Sud, P	0	632	632	Sainte-Anne-de-Beaupré, V	2,752	0	2,752
Saint-Adrien-d'Irlande, M	0	398	398	Sault-au-Cochon, UNO	0	0	0
Saint-Fortunat, M	0	316	316	<b>La Côte-de-Gaspé</b>	<b>6,922</b>	<b>11,623</b>	<b>18,545</b>
Saint-Jacques-de-Leeds, M	0	771	771	Cloridorme, CT	0	917	917
Saint-Jacques-le-Majeur-de- Wolfestown, P	0	177	177	Collines-du-Basque, UNO	0	0	0
Saint-Jean-de-Brébeuf, M	0	376	376	Gaspé, V	5,801	9,131	14,932
Saint-Joseph-de-Coleraine, M	1,298	344	1,642	Grande-Vallée, P	0	1,309	1,309
Saint-Julien, P	0	415	415	Murdochville, V	1,121	50	1,171
Saint-Méthode-de-Frontenac, M	0	1,629	1,629	Petite-Vallée, M	0	216	216
Saint-Pierre-de-Broughton, M	0	848	848	Rivière-Saint-Jean, UNO	0	0	0
Sainte-Anne-du-Lac, VL	0	107	107	<b>La Haute-Côte-Nord</b>	<b>5,521</b>	<b>7,373</b>	<b>12,894</b>
Sainte-Clotilde-de-Beauce, M	0	577	577	Colombier, M	0	890	890
Sainte-Praxède, P	0	334	334	Essipit, R	258	0	258
Thetford Mines, V	15,994	634	16,628	Forestville, V	3,512	236	3,748
Thetford-Partie-Sud, CT	1,817	1,243	3,060	Lac-au-Brochet, UNO	0	0	0
<b>L'Assomption</b>	<b>95,148</b>	<b>8,829</b>	<b>103,977</b>	Les Bergeronnes, M	0	695	695
Charlemagne, V	5,662	0	5,662	Les Escoumins, M	1,751	355	2,106
L'Assomption, V	11,820	3,795	15,615	Longue-Rive, M	0	1,352	1,352
L'Épiphanie, P	287	2,644	2,931	Sacré-Coeur, M	0	2,053	2,053
L'Épiphanie, V	4,208	0	4,208	Sainte-Anne-de-Portneuf, M	0	922	922
Le Gardeur, V	15,832	1,836	17,668	Tadoussac, VL	0	870	870
Repentigny, V	54,550	0	54,550	<b>La Haute-Gaspésie</b>	<b>6,953</b>	<b>5,769</b>	<b>12,722</b>
Saint-Sulpice, P	2,789	554	3,343	Cap-Chat, V	1,442	1,471	2,913
<b>L'Érable</b>	<b>12,405</b>	<b>11,616</b>	<b>24,021</b>	Coulée-des-Adolphe, UNO	0	0	0
Inverness, M	0	847	847	La Martre, M	0	266	266
Laurierville, M	0	1,528	1,528	Marsoui, VL	0	373	373
Lyster, M	0	1,685	1,685	Mont-Albert, UNO	0	222	222
Notre-Dame-de-Lourdes, P	0	714	714	Mont-Saint-Pierre, VL	0	239	239
Plessisville, P	314	2,357	2,671	Rivière-à-Claude, M	0	161	161
Plessisville, V	6,756	0	6,756	Saint-Maxime-du-Mont-Louis, M	0	1,288	1,288
Princeville, V	3,976	1,727	5,703	Sainte-Anne-des-Monts-Tourelle, V	5,511	1,324	6,835
Saint-Ferdinand, M	1,359	1,118	2,477	Sainte-Madeleine-de-la-Rivière- Madeleine, M	0	425	425
Saint-Pierre-Baptiste, P	0	495	495	<b>La Haute-Yamaska</b>	<b>59,998</b>	<b>19,177</b>	<b>79,175</b>
Sainte-Sophie-d'Halifax, M	0	626	626	Bromont, V	1,025	3,783	4,808
Villeroy, M	0	519	519	Granby, CT	8,985	2,350	11,335
<b>L'Île-d'Orléans</b>	<b>0</b>	<b>6,779</b>	<b>6,779</b>	Granby, V	44,121	0	44,121
Saint-François, P	0	489	489	Roxton Pond, M	1,869	1,658	3,527
Saint-Jean, P	0	862	862	Saint-Alphonse, P	0	2,805	2,805
Saint-Laurent-de-l'Île-d'Orléans, M	0	1,617	1,617	Saint-Joachim-de-Shefford, P	0	1,159	1,159
Saint-Pierre-de-l'Île-d'Orléans, M	0	1,891	1,891	Sainte-Cécile-de-Milton, CT	0	1,961	1,961
Sainte-Famille, P	0	882	882	Shefford, CT	5	5,128	5,133
Sainte-Pétronille, VL	0	1,038	1,038	Warden, VL	0	333	333
<b>L'Islet</b>	<b>1,898</b>	<b>17,470</b>	<b>19,368</b>	Waterloo, V	3,993	0	3,993
L'Islet, M	0	3,866	3,866	<b>La Jacques-Cartier</b>	<b>7,009</b>	<b>19,450</b>	<b>26,459</b>
Saint-Adalbert, M	0	691	691	Fossambault-sur-le-Lac, V	0	1,055	1,055
Saint-Aubert, M	0	1,365	1,365	Lac-Beauport, M	3,670	1,849	5,519
Saint-Cyrille-de-Lessard, P	0	792	792	Lac-Croche, UNO	0	0	0
Saint-Damase-de-l'Islet, M	0	627	627	Lac-Delage, V	0	447	447
Saint-Jean-Port-Joli, M	1,898	1,474	3,372	Lac-Saint-Joseph, V	0	184	184
Saint-Marcel, M	0	531	531	Saint-Gabriel-de-Valcartier, M	786	1,470	2,256
Saint-Omer, M	0	379	379	Sainte-Brigitte-de-Laval, M	389	2,994	3,383
Saint-Pamphile, V	0	2,847	2,847	Sainte-Catherine-de-la-Jacques- Cartier, V	0	4,681	4,681
Saint-Roch-des-Aulnaies, P	0	1,003	1,003	Shannon, M	2,164	1,504	3,668
Sainte-Félicité, M	0	452	452	Stoneham-et-Tewkesbury, CU	0	5,266	5,266
Sainte-Louise, P	0	739	739	<b>La Matapédia</b>	<b>9,887</b>	<b>10,033</b>	<b>19,920</b>
Sainte-Perpétue, M	0	1,990	1,990	Albertville, M	0	337	337
Tourville, M	0	714	714	Amqui, V	5,034	1,439	6,473
<b>La Côte-de-Beaupré</b>	<b>13,849</b>	<b>7,135</b>	<b>20,984</b>	Causapsca, V	2,000	634	2,634
Beaupré, V	2,450	311	2,761	Lac-Alfred, UNO	0	0	0
Boischatel, M	4,303	0	4,303	Lac-au-Saumon, M	1,179	360	1,539
Château-Richer, V	1,927	1,515	3,442				
L'Ange-Gardien, P	2,417	398	2,815				
Lac-Jacques-Cartier, UNO	0	0	0				

See symbols, endnotes and abbreviations at the end of the publication. – Voir signes conventionnels, notes de fin de document et abréviations à la fin de la publication.



**Table 10. Population Counts, for Census Divisions and Census Subdivisions (Municipalities), by Urban and Rural, 2001 Census – 100% Data**

**Tableau 10. Chiffres de population, divisions de recensement et subdivisions de recensement (municipalités), selon les régions urbaines et rurales, recensement de 2001 – données intégrales**

	Population				Population		
	Urban – Urbaine	Rural – Rurale	Total – Totale		Urban – Urbaine	Rural – Rurale	Total – Totale
Lac-Casault, UNO	0	0	0	Saint-Hippolyte, P	0	6,039	6,039
Lac-Matapédia, UNO	0	0	0	Saint-Jérôme, V	24,583	0	24,583
Rivière-Patapédia-Est, UNO	0	0	0	Sainte-Sophie, M	1,608	7,358	8,966
Rivière-Vaseuse, UNO	0	0	0				
Routherville, UNO	0	25	25	<b>La Vallée-de-la-Gatineau †</b>	<b>4,168</b>	<b>14,562</b>	<b>18,730</b>
Ruisseau-des-Mineurs, UNO	0	0	0	Aumond, CT	0	640	640
Saint-Alexandre-des-Lacs, P	0	324	324	Blue Sea, M	0	570	570
Saint-Cléophas, P	0	380	380	Bois-Franc, M	0	422	422
Saint-Damase, P	0	449	449	Bouchette, M	0	701	701
Saint-Léon-le-Grand, P	0	1,144	1,144	Cascades-Malignes, UNO	0	0	0
Saint-Moïse, P	0	633	633	Cayamant, M	0	691	691
Saint-Noël, VL	0	493	493	Déléage, M	0	1,999	1,999
Saint-Tharcisius, P	0	503	503	Denholm, CT	0	526	526
Saint-Vianney, M	0	525	525	Dépôt-Échouani, UNO	0	0	0
Saint-Zénon-du-Lac-Humqui, P	0	434	434	Egan-Sud, M	0	512	512
Sainte-Florence, M	0	473	473	Gracefield, VL	0	615	615
Sainte-Érène, P	0	323	323	Grand-Remous, CT	0	1,216	1,216
Sainte-Marguerite, M	0	235	235	Kazabazua, M	0	786	786
Sayabec, M	1,674	325	1,999	Kitigan Zibi, R	597	484	1,081
Val-Brillant, M	0	997	997	Lac-Lenôtre, UNO	0	0	0
				Lac-Moselle, UNO	0	0	0
<b>La Mitis</b>	<b>9,176</b>	<b>10,150</b>	<b>19,326</b>	Lac-Pythonga, UNO	0	0	0
Grand-Métis, M	0	281	281	Lac-Rapide †, R	†	†	†
La Rédemption, P	0	536	536	Lac-Sainte-Marie, M	0	488	488
Lac-à-la-Croix, UNO	0	0	0	Low, CT	0	852	852
Lac-des-Eaux-Mortes, UNO	0	0	0	Lytton, CT	0	281	281
Les Boules, M	0	402	402	Maniwaki, V	3,571	0	3,571
Les Hauteurs, M	0	589	589	Messines, M	0	1,322	1,322
Luceville, VL	1,351	0	1,351	Montcerf, M	0	422	422
Métis-sur-Mer, VL	0	207	207	Northfield, M	0	521	521
Mont-Joli, V	5,886	0	5,886	Sainte-Thérèse-de-la-Gatineau, M	0	377	377
Padoue, M	0	285	285	Wright, CT	0	1,137	1,137
Price, VL	1,800	0	1,800				
Saint-Charles-Garnier, P	0	322	322	<b>La Vallée-du-Richelieu</b>	<b>104,086</b>	<b>15,907</b>	<b>119,993</b>
Saint-Donat, P	0	847	847	Beloeil, V	19,053	0	19,053
Saint-Gabriel-de-Rimouski, M	0	1,208	1,208	Carignan, V	5,025	890	5,915
Saint-Jean-Baptiste, M	109	584	693	Chambly, V	20,342	0	20,342
Saint-Joseph-de-Lepage, P	0	586	586	McMasterville, M	3,984	0	3,984
Saint-Octave-de-Métis, P	0	516	516	Mont-Saint-Hilaire, V	11,417	2,853	14,270
Sainte-Angèle-de-Mérici, M	0	1,066	1,066	Otterburn Park, V	7,866	0	7,866
Sainte-Flavie, P	30	889	919	Saint-Antoine-sur-Richelieu, M	0	1,519	1,519
Sainte-Jeanne-d'Arc, P	0	354	354	Saint-Basile-le-Grand, V	11,506	879	12,385
Sainte-Luce, P	0	1,478	1,478	Saint-Bruno-de-Montarville, V	23,843	0	23,843
				Saint-Charles-sur-Richelieu, M	0	1,736	1,736
<b>La Nouvelle-Beauce</b>	<b>9,790</b>	<b>16,060</b>	<b>25,850</b>	Saint-Denis-sur-Richelieu, M	1,050	1,133	2,183
Frampton, M	0	1,293	1,293	Saint-Jean-Baptiste, P	0	2,704	2,704
Saint-Bernard, M	0	2,028	2,028	Saint-Marc-sur-Richelieu, M	0	1,957	1,957
Saint-Elzéar, M	0	1,769	1,769	Saint-Mathieu-de-Beloeil, M	0	2,236	2,236
Saint-Isidore, M	0	2,667	2,667				
Sainte-Hénédine, P	0	1,168	1,168	<b>Lac-Saint-Jean-Est</b>	<b>37,820</b>	<b>13,940</b>	<b>51,760</b>
Sainte-Marguerite, P	0	1,034	1,034	Alma, V	24,341	1,577	25,918
Sainte-Marie, V	8,594	2,726	11,320	Belle-Rivière, UNO	0	0	0
Saints-Anges, P	0	984	984	Delisle, M	3,784	424	4,208
Scott, M	0	1,705	1,705	Desbiens, V	1,128	0	1,128
Vallée-Jonction, M	1,196	686	1,882	Hébertville, M	1,664	761	2,425
				Hébertville-Station, VL	1,137	193	1,330
<b>La Région-Sherbrookoise</b>	<b>127,336</b>	<b>13,876</b>	<b>141,212</b>	L'Ascension-de-Notre-Seigneur, P	1,731	202	1,933
Ascot, M	6,852	56	6,908	Labrecque, M	0	1,288	1,288
Bromptonville, V	4,100	1,471	5,571	Lac-Achouakan, UNO	0	0	0
Deauville, M	1,741	1,154	2,895	Lac-Moncouche, UNO	0	0	0
Fleurimont, V	14,844	1,677	16,521	Lamarche, M	0	527	527
Lennoxville, V	4,193	770	4,963	Métabetchouan-Lac-à-la-Croix, V	2,291	1,907	4,198
Rock Forest, V	16,262	2,405	18,667	Mont-Apica, UNO	0	0	0
Saint-Élie-d'Orford, M	3,428	4,519	7,947	Saint-Bruno, M	1,744	640	2,384
Sherbrooke, V	75,916	0	75,916	Saint-Gédéon, M	0	1,923	1,923
Waterville, V	0	1,824	1,824	Saint-Henri-de-Taillon, M	0	776	776
				Saint-Ludger-de-Milot, M	0	764	764
<b>La Rivière-du-Nord</b>	<b>56,804</b>	<b>33,615</b>	<b>90,419</b>	Saint-Nazaire, M	0	2,028	2,028
Bellefeuille, V	8,461	5,605	14,066	Sainte-Monique, M	0	930	930
Lafontaine, V	9,477	0	9,477				
Prévost, V	1,187	7,093	8,280	<b>Lajemmerais</b>	<b>95,136</b>	<b>5,127</b>	<b>100,263</b>
Saint-Antoine, V	11,488	0	11,488	Boucherville, V	35,996	257	36,253
Saint-Colomban, P	0	7,520	7,520	Calixa-Lavallée, P	0	495	495
				Contrecoeur, V	4,177	1,045	5,222

See symbols, endnotes and abbreviations at the end of the publication. – Voir signes conventionnels, notes de fin de document et abréviations à la fin de la publication.

**Table 10. Population Counts, for Census Divisions and Census Subdivisions (Municipalities), by Urban and Rural, 2001 Census – 100% Data**

**Tableau 10. Chiffres de population, divisions de recensement et subdivisions de recensement (municipalités), selon les régions urbaines et rurales, recensement de 2001 – données intégrales**

	Population				Population		
	Urban	Rural	Total		Urban	Rural	Total
	– Urbaine	– Rurale	– Totale		– Urbaine	– Rurale	– Totale
Saint-Amable, M	5,335	1,943	7,278	Saint-Honoré, M	1,714	2,121	3,835
Sainte-Julie, V	26,580	0	26,580	Sainte-Rose-du-Nord, P	0	409	409
Varennes, V	19,083	570	19,653	Shipshaw, M	61	2,817	2,878
Verchères, M	3,965	817	4,782	Tremblay, CT	0	3,579	3,579
<b>Laval</b>	<b>343,005</b>	<b>0</b>	<b>343,005</b>	<b>Le Granit</b>	<b>4,583</b>	<b>17,247</b>	<b>21,830</b>
Laval, V	343,005	0	343,005	Audet, M	0	733	733
<b>Le Bas-Richelieu</b>	<b>36,786</b>	<b>13,280</b>	<b>50,066</b>	Courcelles, P	0	987	987
Massueville, VL	0	557	557	Frontenac, M	0	1,498	1,498
Saint-Aimé, P	0	531	531	Lac-Drolet, M	0	1,165	1,165
Saint-David, P	0	883	883	Lac-Mégantic, V	4,583	1,314	5,897
Saint-Gérard-Majella, P	0	257	257	Lambton, M	0	1,525	1,525
Saint-Joseph-de-Sorel, V	1,758	0	1,758	Marston, CT	0	623	623
Saint-Michel-d'Yamaska, P	0	1,008	1,008	Milan, M	0	320	320
Saint-Ours, V	0	1,624	1,624	Nantes, M	0	1,424	1,424
Saint-Robert, P	0	1,793	1,793	Notre-Dame-des-Bois, M	0	759	759
Saint-Roch-de-Richelieu, M	0	1,760	1,760	Piopolis, M	0	331	331
Sainte-Anne-de-Sorel, P	2,092	591	2,683	Saint-Augustin-de-Woburn, P	0	720	720
Sainte-Victoire-de-Sorel, P	0	2,321	2,321	Saint-Ludger, M	0	1,203	1,203
Sorel-Tracy, V	32,936	1,258	34,194	Saint-Robert-Bellarmin, M	0	690	690
Yamaska, VL	0	456	456	Saint-Romain, M	0	674	674
Yamaska-Est, VL	0	241	241	Saint-Sébastien, M	0	811	811
<b>Le Centre-de-la-Mauricie</b>	<b>49,410</b>	<b>15,431</b>	<b>64,841</b>	Sainte-Cécile-de-Whitton, M	0	876	876
Charette, M	0	941	941	Stornoway, M	0	606	606
Grand-Mère, V	11,319	1,860	13,179	Stratford, CT	0	873	873
Lac-à-la-Tortue, M	560	2,479	3,039	Val-Racine, P	0	115	115
Lac-des-Cinq, UNO	0	0	0	<b>Le Haut-Richelieu</b>	<b>71,958</b>	<b>28,795</b>	<b>100,753</b>
Lac-Wapizagonke, UNO	0	0	0	Henryville, M	0	1,482	1,482
Notre-Dame-du-Mont-Carmel, P	1,044	4,011	5,055	Iberville, V	9,424	0	9,424
Saint-Boniface-de-Shawinigan, VL	3,617	381	3,998	L'Acadie, M	1,492	4,034	5,526
Saint-Élie, P	0	1,541	1,541	Lacolle, VL	1,503	0	1,503
Saint-Georges, VL	3,854	0	3,854	Mont-Saint-Grégoire, M	0	3,102	3,102
Saint-Gérard-des-Laurentides, P	1,276	900	2,176	Notre-Dame-du-Mont-Carmel, P	0	899	899
Saint-Jean-des-Piles, P	0	713	713	Noyan, M	0	1,093	1,093
Saint-Mathieu-du-Parc, M	0	1,266	1,266	Saint-Alexandre, M	0	2,388	2,388
Shawinigan, V	17,535	0	17,535	Saint-Athanase, P	4,187	2,504	6,691
Shawinigan-Sud, V	10,205	1,339	11,544	Saint-Blaise-sur-Richelieu, M	0	1,997	1,997
<b>Le Domaine-du-Roy</b>	<b>17,094</b>	<b>15,745</b>	<b>32,839</b>	Saint-Georges-de-Clarenceville, M	0	1,073	1,073
Chambord, M	0	1,693	1,693	Saint-Jean-sur-Richelieu, V	37,386	0	37,386
La Doré, P	0	1,553	1,553	Saint-Luc, V	17,966	2,607	20,573
Lac-Ashuapmushuan, UNO	0	0	0	Saint-Paul-de-l'Île-aux-Noix, P	0	1,935	1,935
Lac-Bouchette, M	0	1,370	1,370	Saint-Sébastien, P	0	766	766
Mashteuiatsh, R	0	1,861	1,861	Saint-Valentin, P	0	479	479
Roberval, V	9,137	1,769	10,906	Sainte-Anne-de-Sabrevois, P	0	1,914	1,914
Saint-André-du-Lac-Saint-Jean, VL	0	554	554	Sainte-Brigide-d'Iberville, M	0	1,279	1,279
Saint-Félicien, V	7,957	2,665	10,622	Venise-en-Québec, M	0	1,243	1,243
Saint-François-de-Sales, M	0	735	735	<b>Le Haut-Saint-François</b>	<b>6,304</b>	<b>15,090</b>	<b>21,394</b>
Saint-Prime, M	0	2,702	2,702	Ascot Corner, M	0	2,342	2,342
Sainte-Hedwidge, M	0	843	843	Bury, M	0	1,171	1,171
<b>Le Fjord-du-Saguenay</b>	<b>128,540</b>	<b>38,240</b>	<b>166,780</b>	Chartierville, M	0	362	362
Bégin, M	0	924	924	Cookshire, V	1,543	0	1,543
Chicoutimi, V	55,605	4,403	60,008	Dudswell, M	0	1,644	1,644
Ferland-et-Boilleau, M	0	629	629	East Angus, V	3,570	0	3,570
Jonquière, V	52,743	2,099	54,842	Eaton, CT	0	2,766	2,766
L'Anse-Saint-Jean, M	0	1,155	1,155	Hampden, CT	0	167	167
La Baie, V	16,243	3,697	19,940	La Patrie, M	0	794	794
Lac-Kénogami, M	0	1,834	1,834	Lingwick, CT	0	419	419
Lac-Ministuk, UNO	0	0	0	Newport, CT	0	756	756
Lalemant, UNO	0	0	0	Saint-Isidore-de-Clifton, M	0	788	788
Larouche, M	0	1,050	1,050	Sawyerville, VL	0	836	836
Laterrière, V	0	4,969	4,969	Scotstown, V	0	642	642
Mont-Valin, UNO	0	20	20	Weedon, M	1,186	1,460	2,646
Petit-Saguenay, M	0	849	849	Westbury, CT	5	943	948
Rivière-Éternité, M	0	553	553	<b>Le Haut-Saint-Laurent †</b>	<b>4,630</b>	<b>17,221</b>	<b>21,851</b>
Saint-Ambroise, M	2,174	1,289	3,463	Akwasasne (Partie) †, R	†	†	†
Saint-Charles-de-Bourget, M	0	703	703	Dundee, CT	0	408	408
Saint-David-de-Falardeau, M	0	2,347	2,347	Elgin, CT	0	449	449
Saint-Félix-d'Otis, M	0	790	790	Franklin, M	0	1,603	1,603
Saint-Fulgence, M	0	2,003	2,003	Godmanchester, CT	63	1,465	1,528
				Havelock, CT	0	794	794
				Hinchinbrooke, CT	90	2,290	2,380

See symbols, endnotes and abbreviations at the end of the publication. – Voir signes conventionnels, notes de fin de document et abréviations à la fin de la publication.



**Table 10. Population Counts, for Census Divisions and Census Subdivisions (Municipalities), by Urban and Rural, 2001 Census – 100% Data**

**Tableau 10. Chiffres de population, divisions de recensement et subdivisions de recensement (municipalités), selon les régions urbaines et rurales, recensement de 2001 – données intégrales**

	Population				Population		
	Urban – Urbaine	Rural – Rurale	Total – Totale		Urban – Urbaine	Rural – Rurale	Total – Totale
Howick, VL	0	580	580	<b>Les Chutes-de-la-Chaudière</b>	<b>67,501</b>	<b>11,307</b>	<b>78,808</b>
Huntingdon, V	2,666	0	2,666	Charny, V	10,507	0	10,507
Ormstown, M	1,537	2,110	3,647	Saint-Étienne-de-Lauzon, M	7,970	927	8,897
Saint-Anicet, P	0	2,630	2,630	Saint-Jean-Chrysostome, V	16,141	948	17,089
Saint-Chrysostome, M	0	2,590	2,590	Saint-Lambert-de-Lauzon, P	0	4,857	4,857
Sainte-Barbe, P	274	1,064	1,338	Saint-Nicolas, V	12,070	4,575	16,645
Très-Saint-Sacrement, P	0	1,238	1,238	Saint-Rédempteur, V	6,349	0	6,349
				Saint-Romuald, V	10,825	0	10,825
<b>Le Haut-Saint-Maurice</b>	<b>10,524</b>	<b>5,338</b>	<b>15,862</b>	Sainte-Hélène-de-Breakeyville, P	3,639	0	3,639
Coucoucache, R	0	0	0				
Kiskissink, UNO	0	10	10	<b>Les Collines-de-l'Outaouais</b>	<b>17</b>	<b>35,171</b>	<b>35,188</b>
La Bostonnais, M	0	529	529	Cantley, M	0	5,898	5,898
La Croche, M	0	549	549	Chelsea, M	17	6,019	6,036
La Tuque, V	10,524	774	11,298	L'Ange-Gardien, M	0	3,610	3,610
Lac-Berlinguet, UNO	0	0	0	La Pêche, M	0	6,453	6,453
Lac-des-Moires, UNO	0	0	0	Notre-Dame-de-la-Salette, M	0	706	706
Lac-Edouard, M	0	137	137	Pontiac, M	0	4,643	4,643
Lac-Pellerin, UNO	0	0	0	Val-des-Monts, M	0	7,842	7,842
Lac-Tourlay, UNO	0	0	0				
Obedjwan, UNO	0	64	64	<b>Les Etchemins</b>	<b>6,451</b>	<b>11,294</b>	<b>17,745</b>
Obedjwan 28, R	0	1,666	1,666	Lac-Etchemin, V	2,276	0	2,276
Parent, VL	0	326	326	Saint-Benjamin, M	0	855	855
Petit-Lac-Wayagamac, UNO	0	0	0	Saint-Camille-de-Lellis, P	0	907	907
Rivière-Windigo, UNO	0	241	241	Saint-Cyprien, P	0	603	603
Wemotaci, R	0	1,042	1,042	Saint-Louis-de-Gonzague, M	0	437	437
				Saint-Luc-de-Bellechasse, M	0	483	483
<b>Le Rocher-Percé</b>	<b>4,301</b>	<b>14,997</b>	<b>19,298</b>	Saint-Magloire, M	0	705	705
Chandler, V	2,569	435	3,004	Saint-Prosper, M	3,045	757	3,802
Grande-Rivière, V	1,484	2,072	3,556	Saint-Zacharie, M	0	2,100	2,100
Mont-Alexandre, UNO	0	0	0	Sainte-Aurélie, M	0	928	928
Newport, M	0	1,808	1,808	Sainte-Germaine-du-Lac-Etchemin, P	0	1,594	1,594
Pabos, M	248	1,179	1,427	Sainte-Justine, M	1,130	754	1,884
Pabos Mills, M	0	1,452	1,452	Sainte-Rose-de-Watford, M	0	768	768
Percé, V	0	3,614	3,614	Sainte-Sabine, P	0	403	403
Port-Daniel, M	0	1,559	1,559				
Saint-François-de-Pabos, M	0	587	587	<b>Les Îles-de-la-Madeleine</b>	<b>1,659</b>	<b>11,165</b>	<b>12,824</b>
Sainte-Germaine-de-l'Anse-aux-Gascons, P	0	1,126	1,126	Cap-aux-Meules, VL	1,659	0	1,659
Sainte-Thérèse-de-Gaspé, M	0	1,165	1,165	Fatima, M	0	2,686	2,686
				Grande-Entrée, M	0	660	660
<b>Le Val-Saint-François</b>	<b>11,161</b>	<b>17,015</b>	<b>28,176</b>	Grosse-Île, M	0	543	543
Bonsecours, M	0	537	537	Havre-aux-Maisons, M	0	2,057	2,057
Cleveland, CT	5	1,559	1,564	L'Étang-du-Nord, M	0	2,944	2,944
Kingsbury, VL	0	141	141	L'Île-du-Havre-Aubert, M	0	2,275	2,275
Lawrenceville, VL	0	629	629				
Maricourt, M	0	487	487	<b>Les Jardins-de-Napierville</b>	<b>7,197</b>	<b>15,623</b>	<b>22,820</b>
Melbourne, CT	0	951	951	Hemmingford, CT	0	1,703	1,703
Racine, M	0	1,153	1,153	Hemmingford, VL	0	724	724
Richmond, V	3,424	0	3,424	Napierville, VL	3,073	0	3,073
Saint-Claude, M	0	1,080	1,080	Saint-Bernard-de-Lacolle, P	0	1,499	1,499
Saint-Denis-de-Brompton, P	0	2,498	2,498	Saint-Cyprien-de-Napierville, P	0	1,312	1,312
Saint-François-Xavier-de-Brompton, P	0	2,001	2,001	Saint-Édouard, P	0	1,195	1,195
Sainte-Anne-de-la-Rochelle, M	0	637	637	Saint-Jacques-le-Mineur, P	0	1,573	1,573
Stoke, M	0	2,475	2,475	Saint-Michel, P	0	2,532	2,532
Ulverton, M	0	357	357	Saint-Patrice-de-Sherrington, P	0	1,915	1,915
Val-Joli, M	0	1,532	1,532	Saint-Rémi, V	4,124	1,612	5,736
Valcourt, CT	0	978	978	Sainte-Clotilde-de-Châteauguay, P	0	1,558	1,558
Valcourt, V	2,411	0	2,411				
Windsor, V	5,321	0	5,321	<b>Les Laurentides †</b>	<b>11,979</b>	<b>26,454</b>	<b>38,433</b>
				Amherst, CT	0	1,214	1,214
<b>Les Basques</b>	<b>4,777</b>	<b>5,071</b>	<b>9,848</b>	Arundel, CT	0	555	555
Lac-Boisbouscache, UNO	0	0	0	Barkmere, V	0	44	44
Notre-Dame-des-Neiges, M	0	1,294	1,294	Brébeuf, P	0	800	800
Saint-Clément, P	0	531	531	Doncaster 17 ¶, R	¶	¶	¶
Saint-Éloi, P	0	340	340	Huberdeau, M	0	918	918
Saint-Guy, M	0	106	106	Ivry-sur-le-Lac, M	0	401	401
Saint-Jean-de-Dieu, M	1,142	626	1,768	La Conception, M	0	1,050	1,050
Saint-Mathieu-de-Rioux, P	0	601	601	La Minerve, M	0	1,080	1,080
Saint-Médard, M	0	281	281	Labelle, M	1,219	1,053	2,272
Saint-Simon, P	0	451	451	Lac-Supérieur, M	0	1,439	1,439
Sainte-Françoise, P	0	453	453	Lantier, M	0	654	654
Sainte-Rita, M	0	388	388	Mont-Tremblant, V	3,955	4,397	8,352
Trois-Pistoles, V	3,635	0	3,635	Montcalm, M	0	534	534
				Saint-Faustin-Lac-Carré, M	0	2,790	2,790

See symbols, endnotes and abbreviations at the end of the publication. – Voir signes conventionnels, notes de fin de document et abréviations à la fin de la publication.

**Table 10. Population Counts, for Census Divisions and Census Subdivisions (Municipalities), by Urban and Rural, 2001 Census – 100% Data**

**Tableau 10. Chiffres de population, divisions de recensement et subdivisions de recensement (municipalités), selon les régions urbaines et rurales, recensement de 2001 – données intégrales**

	Population				Population		
	Urban	Rural	Total		Urban	Rural	Total
	– Urbaine	– Rurale	– Totale		– Urbaine	– Rurale	– Totale
Sainte-Agathe-des-Monts, V	5,614	1,502	7,116	<b>Manicouagan</b>	<b>26,468</b>	<b>7,152</b>	<b>33,620</b>
Sainte-Agathe-Nord, M	0	1,571	1,571	Baie-Comeau, V	22,875	204	23,079
Sainte-Lucie-des-Laurentides, M	0	923	923	Baie-Trinité, VL	0	604	604
Val-David, VL	1,191	2,628	3,819	Betsiamites 3, R	1,625	663	2,288
Val-des-Lacs, M	0	685	685	Chute-aux-Outardes, VL	1,968	0	1,968
Val-Morin, M	0	2,216	2,216	Franquelin, M	0	378	378
<b>Les Maskoutains</b>	<b>53,313</b>	<b>25,604</b>	<b>78,917</b>	Godbout, VL	0	327	327
La Présentation, P	0	1,879	1,879	Pointe-aux-Outardes, VL	0	1,413	1,413
Notre-Dame-de-Saint-Hyacinthe, P	292	566	858	Pointe-Label, VL	0	1,931	1,931
Saint-Barnabé-Sud, M	0	884	884	Ragueneau, P	0	1,584	1,584
Saint-Bernard-de-Michaudville, M	0	592	592	Rivière-aux-Outardes, UNO	0	48	48
Saint-Damase, P	0	1,173	1,173	<b>Maria-Chapdelaine</b>	<b>16,460</b>	<b>10,440</b>	<b>26,900</b>
Saint-Damase, VL	1,327	0	1,327	Albanel, M	1,069	1,386	2,455
Saint-Dominique, M	0	2,231	2,231	Chute-des-Passes, UNO	0	188	188
Saint-Hugues, M	0	1,277	1,277	Dolbeau-Mistassini, V	12,707	2,172	14,879
Saint-Hyacinthe, V	38,739	0	38,739	Girardville, M	0	1,285	1,285
Saint-Hyacinthe-le-Confesseur, P	28	1,123	1,151	Normandin, V	2,684	840	3,524
Saint-Jude, M	0	1,126	1,126	Notre-Dame-de-Lorette, M	0	216	216
Saint-Liboire, M	1,382	1,447	2,829	Péribonka, M	0	538	538
Saint-Louis, P	0	758	758	Rivière-Mistassini, UNO	0	0	0
Saint-Marcel-de-Richelieu, M	0	629	629	Saint-Augustin, P	0	424	424
Saint-Pie, P	297	2,234	2,531	Saint-Edmond, M	0	518	518
Saint-Pie, V	2,396	0	2,396	Saint-Eugène-d'Argentenay, M	0	608	608
Saint-Simon, P	0	1,118	1,118	Saint-Stanislas, M	0	340	340
Saint-Thomas-d'Aquin, P	2,520	1,480	4,000	Saint-Thomas-Didyme, M	0	797	797
Saint-Valérien-de-Milton, CT	0	1,775	1,775	Sainte-Jeanne-d'Arc, VL	0	1,128	1,128
Sainte-Hélène-de-Bagot, M	0	1,521	1,521	<b>Maskinongé</b>	<b>10,029</b>	<b>13,372</b>	<b>23,401</b>
Sainte-Madeleine, VL	2,011	0	2,011	Louiseville, V	5,725	1,897	7,622
Sainte-Marie-Madeleine, P	151	2,315	2,466	Maskinongé, VL	1,087	0	1,087
Sainte-Rosalie, P	0	1,476	1,476	Saint-Alexis-des-Monts, P	1,982	927	2,909
Sainte-Rosalie, V	4,170	0	4,170	Saint-Barnabé, P	0	1,243	1,243
<b>Les Moulins</b>	<b>104,308</b>	<b>5,779</b>	<b>110,087</b>	Saint-Édouard-de-Maskinongé, M	0	730	730
La Plaine, V	12,763	2,910	15,673	Saint-Joseph-de-Maskinongé, P	0	1,121	1,121
Lachenaie, V	21,704	5	21,709	Saint-Justin, P	0	1,086	1,086
Mascouche, V	27,217	2,339	29,556	Saint-Léon-le-Grand, P	0	966	966
Terrebonne, V	42,624	525	43,149	Saint-Paulin, M	0	1,576	1,576
<b>Les Pays-d'en-Haut</b>	<b>10,169</b>	<b>20,697</b>	<b>30,866</b>	Saint-Sévère, P	0	337	337
Estérel, V	0	181	181	Sainte-Angèle-de-Prémont, M	0	631	631
Lac-des-Seize-Îles, M	0	242	242	Sainte-Ursule, P	0	1,462	1,462
Morin-Heights, M	0	2,575	2,575	Yamachiche, M	1,235	1,396	2,631
Piedmont, M	507	1,615	2,122	<b>Matane</b>	<b>11,635</b>	<b>10,872</b>	<b>22,507</b>
Saint-Adolphe-d'Howard, M	0	2,684	2,684	Baie-des-Sables, M	0	654	654
Saint-Sauveur, P	977	3,829	4,806	Grosses-Roches, M	0	457	457
Saint-Sauveur-des-Monts, VL	3,316	0	3,316	Les Méchins, M	0	1,220	1,220
Sainte-Adèle, V	5,369	3,846	9,215	Matane, V	11,635	0	11,635
Sainte-Anne-des-Lacs, P	0	2,511	2,511	Petit-Matane, M	0	1,365	1,365
Sainte-Marguerite-du-Lac-Masson, P	0	2,093	2,093	Rivière-Bonjour, UNO	0	0	0
Wentworth-Nord, M	0	1,121	1,121	Saint-Adelme, P	0	530	530
<b>Lotbinière</b>	<b>7,913</b>	<b>18,938</b>	<b>26,851</b>	Saint-Jean-de-Cherbourg, P	0	201	201
Dosquet, M	0	889	889	Saint-Jérôme-de-Matane, P	0	1,154	1,154
Laurier-Station, VL	2,376	0	2,376	Saint-Léandre, P	0	380	380
Leclercville, M	0	587	587	Saint-Luc-de-Matane, M	0	839	839
Lotbinière, M	0	898	898	Saint-René-de-Matane, M	0	968	968
Notre-Dame-du-Sacré-Coeur-d'Issoudun, P	0	776	776	Saint-Ulric, M	0	1,649	1,649
Saint-Agapit, M	2,015	891	2,906	Sainte-Félicité, M	0	1,256	1,256
Saint-Antoine-de-Tilly, M	0	1,417	1,417	Sainte-Paule, M	0	199	199
Saint-Apollinaire, M	1,989	1,941	3,930	<b>Matawinie</b>	<b>11,475</b>	<b>31,702</b>	<b>43,177</b>
Saint-Édouard-de-Lotbinière, P	0	1,278	1,278	Baie-Atibenne, UNO	0	0	0
Saint-Flavien, M	0	1,492	1,492	Baie-de-la-Bouteille, UNO	0	5	5
Saint-Gilles, P	0	1,803	1,803	Baie-Obaoca, UNO	0	0	0
Saint-Janvier-de-Joly, M	0	906	906	Chertsey, M	0	4,112	4,112
Saint-Narcisse-de-Beaurivage, P	0	1,028	1,028	Entrélacs, M	0	798	798
Saint-Patrice-de-Beaurivage, M	0	1,105	1,105	Lac-Cabasta, UNO	0	0	0
Saint-Sylvestre, M	0	935	935	Lac-des-Dix-Milles, UNO	0	0	0
Sainte-Agathe-de-Lotbinière, M	0	1,191	1,191	Lac-Devenyns, UNO	0	0	0
Sainte-Croix, P	0	849	849	Lac-du-Taureau, UNO	0	0	0
Sainte-Croix, VL	1,533	0	1,533	Lac-Legendre, UNO	0	0	0
Val-Alain, M	0	952	952	Lac-Matawin, UNO	0	10	10
				Lac-Minaki, UNO	0	0	0
				Lac-Santé, UNO	0	0	0

See symbols, endnotes and abbreviations at the end of the publication. – Voir signes conventionnels, notes de fin de document et abréviations à la fin de la publication.



**Table 10. Population Counts, for Census Divisions and Census Subdivisions (Municipalities), by Urban and Rural, 2001 Census – 100% Data**

**Tableau 10. Chiffres de population, divisions de recensement et subdivisions de recensement (municipalités), selon les régions urbaines et rurales, recensement de 2001 – données intégrales**

	Population				Population		
	Urban – Urbaine	Rural – Rurale	Total – Totale		Urban – Urbaine	Rural – Rurale	Total – Totale
Manawan, R	0	1,646	1,646	Rivière-au-Tonnerre, M	0	415	415
Notre-Dame-de-la-Merci, M	0	811	811	Rivière-Saint-Jean, M	0	287	287
Rawdon, M	4,898	3,750	8,648	Saint-Augustin, M	0	626	626
Saint-Alphonse-Rodriguez, M	0	2,691	2,691	<b>Mirabel</b>	<b>17,176</b>	<b>10,154</b>	<b>27,330</b>
Saint-Côme, P	0	1,923	1,923	Mirabel, V	17,176	10,154	27,330
Saint-Damien, P	0	1,983	1,983	<b>Montcalm</b>	<b>14,183</b>	<b>24,557</b>	<b>38,740</b>
Saint-Donat, M	1,658	1,786	3,444	Saint-Alexis, P	0	757	757
Saint-Félix-de-Valois, M	3,114	2,351	5,465	Saint-Alexis, VL	0	530	530
Saint-Guillaume-Nord, UNO	0	58	58	Saint-Calixte, M	5	4,907	4,912
Saint-Jean-de-Matha, M	0	3,602	3,602	Saint-Esprit, M	0	1,850	1,850
Saint-Michel-des-Saints, M	1,805	609	2,414	Saint-Jacques, M	2,937	755	3,692
Saint-Zénon, M	0	1,180	1,180	Saint-Liguori, P	0	1,793	1,793
Sainte-Béatrix, M	0	1,608	1,608	Saint-Lin - Laurentides, V	7,061	5,323	12,384
Sainte-Émélie-de-l'Énergie, M	0	1,500	1,500	Saint-Roch-de-l'Achigan, P	1,021	3,143	4,164
Sainte-Marcelline-de-Kildare, M	0	1,279	1,279	Saint-Roch-Ouest, M	0	310	310
<b>Mékinac</b>	<b>3,734</b>	<b>9,075</b>	<b>12,809</b>	Sainte-Julienne, M	3,159	4,023	7,182
Grandes-Piles, VL	0	374	374	Sainte-Marie-Salomé, P	0	1,166	1,166
Hérouxville, P	0	1,275	1,275	<b>Montmagny</b>	<b>9,489</b>	<b>13,949</b>	<b>23,438</b>
Lac-aux-Sables, P	0	1,313	1,313	Berthier-sur-Mer, P	0	1,307	1,307
Lac-Boulé, UNO	0	0	0	Cap-Saint-Ignace, M	0	3,204	3,204
Lac-Masketsi, UNO	0	10	10	Lac-Frontière, M	0	163	163
Lac-Normand, UNO	0	0	0	Montmagny, V	9,489	2,165	11,654
Notre-Dame-de-Montauban, M	0	817	817	Notre-Dame-du-Rosaire, M	0	401	401
Rivière-de-la-Savane, UNO	0	0	0	Saint-Antoine-de-l'Isle-aux-Grues, P	0	158	158
Saint-Adelphe, P	0	962	962	Saint-Fabien-de-Panet, P	0	1,021	1,021
Saint-Roch-de-Mékinac, P	0	306	306	Saint-François-de-la-Rivière-du-Sud, M	0	1,604	1,604
Saint-Séverin, P	0	925	925	Saint-Just-de-Bretonnières, M	0	829	829
Saint-Tite, V	2,416	1,429	3,845	Saint-Paul-de-Montminy, M	0	853	853
Sainte-Thècle, M	1,318	1,195	2,513	Saint-Pierre-de-la-Rivière-du-Sud, P	0	899	899
Trois-Rives, M	0	469	469	Sainte-Apolline-de-Patton, P	0	638	638
<b>Memphrémagog</b>	<b>17,761</b>	<b>24,110</b>	<b>41,871</b>	Sainte-Euphémie-sur-Rivière-du-Sud, M	0	355	355
Austin, M	0	1,201	1,201	Sainte-Lucie-de-Beauregard, M	0	352	352
Ayer's Cliff, VL	0	1,102	1,102	<b>Nicolet-Yamaska</b>	<b>7,309</b>	<b>16,187</b>	<b>23,496</b>
Bolton-Est, M	0	697	697	Aston-Jonction, M	0	414	414
Eastman, VL	0	790	790	Baie-du-Febvre, M	0	1,135	1,135
Hatley, CT	18	1,473	1,491	Grand-Saint-Esprit, M	0	489	489
Hatley, M	0	709	709	La Visitation-de-Yamaska, M	0	393	393
Magog, CT	1,099	4,792	5,891	Nicolet, V	5,172	2,756	7,928
Magog, V	14,283	0	14,283	Notre-Dame-de-Pierreville, P	0	876	876
North Hatley, VL	0	746	746	Odanak 12, R	0	425	425
Ogden, M	0	762	762	Pierreville, VL	950	0	950
Omerville, VL	2,361	0	2,361	Saint-Célestin, M	0	647	647
Orford, CT	0	1,987	1,987	Saint-Célestin, VL	0	737	737
Pottton, CT	0	1,741	1,741	Saint-Elphège, P	0	294	294
Saint-Benoît-du-Lac, M	0	47	47	Saint-François-du-Lac, M	1,187	789	1,976
Saint-Étienne-de-Bolton, M	0	463	463	Saint-Léonard-d'Aston, M	0	2,231	2,231
Sainte-Catherine-de-Hatley, M	0	1,970	1,970	Saint-Thomas-de-Pierreville, P	0	576	576
Stanstead, CT	0	1,056	1,056	Saint-Wenceslas, M	0	1,132	1,132
Stanstead, V	0	2,995	2,995	Saint-Zéphirin-de-Courval, P	0	825	825
Stukely, M	0	614	614	Sainte-Eulalie, M	0	884	884
Stukely-Sud, VL	0	965	965	Sainte-Monique, M	0	591	591
<b>Minganie-Basse-Côte-Nord</b>	<b>2,918</b>	<b>9,403</b>	<b>12,321</b>	Sainte-Perpétue, P	0	993	993
Aguanish, M	0	343	343	<b>Nord-du-Québec</b>	<b>19,734</b>	<b>18,841</b>	<b>38,575</b>
Baie-Johan-Beetz, M	0	89	89	Akulivik, TI	0	0	0
Blanc-Sablon, M	0	1,201	1,201	Akulivik, VN	0	472	472
Bonne-Espérance, M	0	852	852	Aupaluk, TI	0	0	0
Côte-Nord-du-Golfe-du-Saint-Laurent, M	0	1,183	1,183	Aupaluk, VN	0	159	159
Gros-Mécatina, M	0	573	573	Baie-d'Hudson, UNO	0	0	0
Havre-Saint-Pierre, M	2,918	373	3,291	Baie-James, M	0	1,422	1,422
L'Île-d'Anticosti, M	0	266	266	Chapais, V	1,795	0	1,795
La Romaine, R	0	944	944	Chibougamau, V	7,488	434	7,922
Lac-Jérôme, UNO	0	0	0	Chisasibi, TR	3,467	0	3,467
Longue-Pointe-de-Mingan, M	0	505	505	Chisasibi, VC	0	0	0
Mingan, R	0	391	391	Eastmain, TR	0	613	613
Natashquan, CT	0	366	366				
Natashquan 1, R	0	761	761				
Pakuashipi, S-E	0	228	228				
Petit-Mécatina, UNO	0	0	0				

See symbols, endnotes and abbreviations at the end of the publication. – Voir signes conventionnels, notes de fin de document et abréviations à la fin de la publication.

**Table 10. Population Counts, for Census Divisions and Census Subdivisions (Municipalities), by Urban and Rural, 2001 Census – 100% Data**

**Tableau 10. Chiffres de population, divisions de recensement et subdivisions de recensement (municipalités), selon les régions urbaines et rurales, recensement de 2001 – données intégrales**

	Population				Population		
	Urban – Urbaine	Rural – Rurale	Total – Totale		Urban – Urbaine	Rural – Rurale	Total – Totale
Eastmain, VC	0	0	0	Fort-Coulonge, VL	1,661	0	1,661
Inukjuak, TI	0	0	0	Grand-Calumet, CT	0	732	732
Inukjuak, VN	0	1,294	1,294	L'Isle-aux-Allumettes, M	0	1,385	1,385
Ivujivik, VN	0	298	298	Lac-Nilgaut, UNO	0	10	10
Kangiqsualujjuaq, TI	0	0	0	Leslie-Clapham-et-Huddersfield, CU	0	877	877
Kangiqsualujjuaq, VN	0	710	710	Litchfield, CT	0	509	509
Kangiqsujuaq, TI	0	0	0	Mansfield-et-Pontefract, CU	1,203	874	2,077
Kangiqsujuaq, VN	0	536	536	Portage-du-Fort, VL	0	255	255
Kangirsuk, TI	0	0	0	Rapides-des-Joachims, M	0	197	197
Kangirsuk, VN	0	436	436	Shawville, VL	1,582	0	1,582
Kawawachikamach, VK	0	0	0	Sheen-Esher-Aberdeen-et-			
Kuuujuaq, TI	0	0	0	Malakoff, CU	0	115	115
Kuuujuaq, VN	0	1,932	1,932	Thorne, CT	0	408	408
Kuujuarapik, VN	0	555	555	Waltham, M	0	425	425
Lebel-sur-Quévillon, V	3,236	0	3,236				
Matagami, V	1,934	5	1,939	<b>Portneuf</b>	<b>20,986</b>	<b>23,969</b>	<b>44,955</b>
Mistissini, TR	1,814	783	2,597	Cap-Santé, V	1,576	995	2,571
Mistissini, VC	0	0	0	Deschambault, M	0	1,263	1,263
Nemiscau, TR	0	566	566	Donnacona, V	4,775	704	5,479
Nemiscau, VC	0	0	0	Gronclines, M	0	702	702
Oujé-Bougoumou, S-E	0	553	553	Lac-Blanc, UNO	0	0	0
Puvirnitug, VN	0	1,287	1,287	Lac-Lapeyrère, UNO	0	0	0
Quaqtaq, TI	0	0	0	Lac-Sergent, V	0	239	239
Quaqtaq, VN	0	305	305	Linton, UNO	0	0	0
Rivière-Koksoak, UNO	0	0	0	Neuville, V	0	3,346	3,346
Salluit, TI	0	0	0	Notre-Dame-de-Portneuf, P	1,214	445	1,659
Salluit, VN	0	1,072	1,072	Pont-Rouge, V	4,898	2,248	7,146
Tasiujaq, TI	0	0	0	Portneuf, V	1,436	0	1,436
Tasiujaq, VN	0	228	228	Rivière-à-Pierre, M	0	689	689
Umiujaq, VN	0	348	348	Saint-Alban, M	0	1,170	1,170
Waskaganish, TR	0	1,699	1,699	Saint-Basile, V	1,255	1,320	2,575
Waskaganish, VC	0	0	0	Saint-Casimir, M	0	1,582	1,582
Waswanipi, TR	0	1,261	1,261	Saint-Gilbert, P	0	294	294
Waswanipi, VC	0	0	0	Saint-Léonard-de-Portneuf, M	0	1,010	1,010
Wemindji, TR	0	1,095	1,095	Saint-Marc-des-Carrières, VL	2,320	535	2,855
Wemindji, VC	0	0	0	Saint-Raymond, V	3,512	5,324	8,836
Whapmagoostui, TR	0	778	778	Saint-Thuribe, P	0	313	313
Whapmagoostui, VC	0	0	0	Saint-Ubalde, M	0	1,460	1,460
				Sainte-Christine-d'Auvergne, M	0	330	330
<b>Papineau</b>	<b>5,848</b>	<b>14,519</b>	<b>20,367</b>				
Boileau, M	0	220	220	<b>Rimouski-Neigette</b>	<b>37,959</b>	<b>14,330</b>	<b>52,289</b>
Bowman, M	0	563	563	Esprit-Saint, M	0	453	453
Chénéville, M	0	738	738	Grand-Lac-Touradi, UNO	0	0	0
Duhamel, M	0	361	361	La Trinité-des-Monts, P	0	295	295
Fassett, M	0	483	483	Lac-Huron, UNO	0	0	0
Lac-des-Plages, M	0	362	362	Le Bic, M	1,260	1,612	2,872
Lac-Simon, M	0	683	683	Mont-Lebel, M	0	334	334
Lochaber, CT	0	456	456	Pointe-au-Père, V	3,395	776	4,171
Lochaber-Partie-Ouest, CT	0	460	460	Rimouski, V	30,108	1,197	31,305
Mayo, M	0	443	443	Rimouski-Est, VL	2,058	0	2,058
Montebello, VL	0	1,039	1,039	Saint-Anaclet-de-Lessard, P	0	2,592	2,592
Montpellier, M	0	734	734	Saint-Eugène-de-Ladrière, P	0	474	474
Mulgrave-et-Derry, CU	0	235	235	Saint-Fabien, P	1,138	710	1,848
Namur, M	0	532	532	Saint-Marcellin, P	0	335	335
Notre-Dame-de-Bon-Secours-Partie-Nord, P	0	284	284	Saint-Narcisse-de-Rimouski, P	0	1,009	1,009
Notre-Dame-de-la-Paix, P	0	689	689	Saint-Valérien, P	0	862	862
Papineauville, M	1,574	673	2,247	Sainte-Blandine, P	0	2,218	2,218
Plaisance, M	0	1,004	1,004	Sainte-Odile-sur-Rimouski, P	0	1,463	1,463
Ripon, M	0	1,265	1,265				
Saint-André-Avellin, M	1,838	1,596	3,434	<b>Rivière-du-Loup</b>	<b>14,994</b>	<b>16,832</b>	<b>31,826</b>
Saint-Émile-de-Suffolk, M	0	528	528	Cacouna, R	0	0	0
Saint-Sixte, M	0	439	439	L'Isle-Verte, M	0	1,519	1,519
Thurso, V	2,436	0	2,436	Notre-Dame-des-Sept-Douleurs, P	0	44	44
Val-des-Bois, M	0	732	732	Notre-Dame-du-Portage, P	0	1,172	1,172
				Rivière-du-Loup, V	14,994	2,778	17,772
<b>Pontiac</b>	<b>4,446</b>	<b>10,119</b>	<b>14,565</b>	Saint-Antonin, P	0	3,395	3,395
Alley-et-Cawood, CU	0	179	179	Saint-Arsène, P	0	1,156	1,156
Bristol, CT	0	993	993	Saint-Cyprien, M	0	1,231	1,231
Bryson, VL	0	673	673	Saint-Épiphanie, M	0	885	885
Campbell's Bay, VL	0	766	766	Saint-François-Xavier-de-Viger, M	0	294	294
Chichester, CT	0	381	381	Saint-Georges-de-Cacouna, P	0	674	674
Clarendon, CT	0	1,340	1,340	Saint-Georges-de-Cacouna, VL	0	1,098	1,098
				Saint-Hubert-de-Rivière-du-Loup, M	0	1,322	1,322

See symbols, endnotes and abbreviations at the end of the publication. – Voir signes conventionnels, notes de fin de document et abréviations à la fin de la publication.



**Table 10. Population Counts, for Census Divisions and Census Subdivisions (Municipalities), by Urban and Rural, 2001 Census – 100% Data**

**Tableau 10. Chiffres de population, divisions de recensement et subdivisions de recensement (municipalités), selon les régions urbaines et rurales, recensement de 2001 – données intégrales**

	Population				Population		
	Urban – Urbaine	Rural – Rurale	Total – Totale		Urban – Urbaine	Rural – Rurale	Total – Totale
Saint-Modeste, P	0	890	890	Rivière-Pentecôte, M	0	622	622
Saint-Paul-de-la-Croix, P	0	374	374	Schefferville, V	0	240	240
Whitworth, R	0	0	0	Sept-Îles, V	22,500	1,291	23,791
<b>Robert-Cliche</b>	<b>7,741</b>	<b>11,030</b>	<b>18,771</b>	Uashat, R	1,136	0	1,136
Beauceville, V	4,408	1,853	6,261	<b>Témiscamingue</b>	<b>4,609</b>	<b>12,895</b>	<b>17,504</b>
Saint-Alfred, M	0	432	432	Angliers, VL	0	331	331
Saint-Frédéric, P	0	1,087	1,087	Béarn, M	0	942	942
Saint-Joseph-de-Beauce, V	3,333	1,154	4,487	Belleterre, V	0	381	381
Saint-Joseph-des-Érables, M	0	460	460	Duhamel-Ouest, M	15	751	766
Saint-Jules, P	0	535	535	Fugèreville, M	0	345	345
Saint-Odilon-de-Cranbourne, P	0	1,438	1,438	Guérin, CT	0	300	300
Saint-Séverin, P	0	278	278	Hunter's Point, S-E	0	5	5
Saint-Victor, M	0	2,460	2,460	Kebaowek, R	0	242	242
Tring-Jonction, VL	0	1,333	1,333	Kipawa, M	0	521	521
<b>Roussillon †</b>	<b>129,051</b>	<b>9,121</b>	<b>138,172</b>	LaForce, M	0	303	303
Candiac, V	12,675	0	12,675	Latulipe-et-Gaboury, CU	0	357	357
Châteauguay, V	41,003	0	41,003	Laverlochère, P	0	757	757
Delson, V	7,024	0	7,024	Lorrainville, M	0	1,411	1,411
Kahnawake 14 ¶, R	¶	¶	¶	Moffet, M	0	234	234
La Prairie, V	18,354	542	18,896	Nédelec, CT	0	429	429
Léry, V	2,378	0	2,378	Notre-Dame-du-Nord, M	0	1,109	1,109
Mercier, V	8,692	750	9,442	Rémigny, M	0	367	367
Saint-Constant, V	21,551	1,026	22,577	Rivière-Kipawa, UNO	0	85	85
Saint-Isidore, P	0	2,371	2,371	Saint-Bruno-de-Guigues, M	0	1,129	1,129
Saint-Mathieu, M	751	1,210	1,961	Saint-Édouard-de-Fabre, P	0	675	675
Saint-Philippe, M	670	3,222	3,892	Saint-Eugène-de-Guigues, M	0	439	439
Sainte-Catherine, V	15,953	0	15,953	Témiscaming, V	1,824	1,079	2,903
<b>Rouville</b>	<b>14,977</b>	<b>15,003</b>	<b>29,980</b>	Timiskaming, R	0	549	549
Ange-Gardien, M	0	1,994	1,994	Ville-Marie, V	2,770	0	2,770
Marieville, V	5,509	1,731	7,240	Winneway, S-E	0	154	154
Richelieu, V	3,687	1,164	4,851	<b>Témiscouata</b>	<b>7,600</b>	<b>14,820</b>	<b>22,420</b>
Rougemont, M	1,164	1,419	2,583	Auclair, M	0	520	520
Saint-Césaire, V	3,124	1,726	4,850	Biencourt, M	0	619	619
Saint-Mathias-sur-Richelieu, M	1,493	2,656	4,149	Cabano, V	2,666	547	3,213
Saint-Paul-d'Abbotsford, P	0	2,863	2,863	Dégelis, V	2,226	1,091	3,317
Sainte-Angèle-de-Monnoir, P	0	1,450	1,450	Lac-des-Aigles, M	0	657	657
<b>Rouyn-Noranda</b>	<b>23,635</b>	<b>15,986</b>	<b>39,621</b>	Lejeune, M	0	381	381
Arntfield, M	0	471	471	Notre-Dame-du-Lac, V	1,520	632	2,152
Bellecombe, M	0	731	731	Packington, P	0	580	580
Cadillac, V	0	828	828	Pohénégamook, V	0	3,097	3,097
Cléry, M	0	481	481	Rivière-Bleue, M	1,188	289	1,477
Cloutier, M	0	351	351	Saint-Athanase, M	0	336	336
D'Alembert, M	0	920	920	Saint-Elzéar, M	0	324	324
Destor, M	0	391	391	Saint-Eusèbe, P	0	636	636
Évain, M	3,218	532	3,750	Saint-Honoré-de-Témiscouata, M	0	804	804
Lac-Montanier, UNO	0	0	0	Saint-Jean-de-la-Lande, M	0	296	296
Lac-Surimau, UNO	0	0	0	Saint-Juste-du-Lac, M	0	657	657
McWatters, M	0	1,815	1,815	Saint-Louis-du-Ha! Ha!, P	0	1,427	1,427
Mont-Brun, M	0	519	519	Saint-Marc-du-Lac-Long, P	0	469	469
Montbeillard, M	0	728	728	Saint-Michel-du-Squatec, P	0	1,332	1,332
Rapide-des-Cèdres, UNO	0	10	10	Saint-Pierre-de-Lamy, M	0	126	126
Rollet, M	0	356	356	<b>Thérèse-De Blainville</b>	<b>126,308</b>	<b>4,206</b>	<b>130,514</b>
Rouyn-Noranda, V	20,417	7,853	28,270	Blainville, V	34,168	1,861	36,029
<b>Sept-Rivières-Caniapiscau</b>	<b>32,310</b>	<b>6,621</b>	<b>38,931</b>	Bois-des-Filion, V	7,712	0	7,712
Caniapiscau, UNO	0	0	0	Boisbriand, V	26,729	0	26,729
Fermont, V	2,918	0	2,918	Lorraine, V	9,476	0	9,476
Gallix, M	0	671	671	Rosemère, V	13,391	0	13,391
Kawawachikamach, TR	0	540	540	Sainte-Anne-des-Plaines, V	10,563	2,345	12,908
Lac-John, R	0	23	23	Sainte-Thérèse, V	24,269	0	24,269
Lac-Juillet, UNO	0	0	0	<b>Vallée-de-l'Or</b>	<b>31,768</b>	<b>10,607</b>	<b>42,375</b>
Lac-Vacher, UNO	0	0	0	Belcourt, M	0	272	272
Lac-Walker, UNO	0	104	104	Dubuisson, M	0	1,686	1,686
Maliotenam 27A, R	0	1,095	1,095	Kitcisakik, S-E	0	219	219
Matimekosh, R	0	449	449	Lac-Fouillac, UNO	0	77	77
Moisie, V	0	930	930	Lac-Granet, UNO	0	94	94
Port-Cartier, V	5,756	656	6,412	Lac-Mété, UNO	0	0	0
Rivière-Mouchalagane, UNO	0	0	0	Lac-Simon, R	0	993	993
Rivière-Nipississ, UNO	0	0	0	Malartic, V	3,650	54	3,704
				Matchi-Manitou, UNO	0	0	0
				Réservoir-Dozois, UNO	0	0	0

See symbols, endnotes and abbreviations at the end of the publication. – Voir signes conventionnels, notes de fin de document et abréviations à la fin de la publication.

**Table 10. Population Counts, for Census Divisions and Census Subdivisions (Municipalities), by Urban and Rural, 2001 Census – 100% Data****Tableau 10. Chiffres de population, divisions de recensement et subdivisions de recensement (municipalités), selon les régions urbaines et rurales, recensement de 2001 – données intégrales**

	Population				Population		
	Urban – Urbaine	Rural – Rurale	Total – Totale		Urban – Urbaine	Rural – Rurale	Total – Totale
Rivière-Héva, M	0	1,119	1,119	<b>Brant County †</b>	<b>100,649</b>	<b>17,836</b>	<b>118,485</b>
Senneterre, P	0	1,192	1,192	Brant, C	14,232	17,437	31,669
Senneterre, V	3,176	99	3,275	Brantford, C	86,417	0	86,417
Sullivan, M	2,401	1,128	3,529	New Credit (Part) 40A, R	0	399	399
Val-d'Or, V	21,649	1,099	22,748	Six Nations (Part) 40 †, R	†	†	†
Val-Senneville, M	892	1,587	2,479	<b>Bruce County</b>	<b>30,275</b>	<b>33,617</b>	<b>63,892</b>
Vassan, M	0	988	988	Arran-Elderslie, TP	2,913	3,664	6,577
<b>Vaudreuil-Soulanges</b>	<b>76,154</b>	<b>25,946</b>	<b>102,100</b>	Brockton, TP	4,970	4,688	9,658
Coteau-du-Lac, M	3,424	2,149	5,573	Huron-Kinloss, TP	1,504	4,720	6,224
Hudson, V	4,048	748	4,796	Kincardine, TP	6,113	4,916	11,029
L'Île-Cadieux, V	0	127	127	Neyaashiinigiing, R	0	587	587
L'Île-Perrot, V	9,375	0	9,375	Northern Bruce Peninsula, TP	0	3,599	3,599
Les Cèdres, M	1,411	3,717	5,128	Saugeen 29, R	261	416	677
Les Coteaux, M	3,010	0	3,010	Saugeen Shores, T	9,865	1,523	11,388
Notre-Dame-de-l'Île-Perrot, M	8,546	0	8,546	South Bruce, TP	2,300	3,763	6,063
Pincourt, V	10,107	0	10,107	South Bruce Peninsula, T	2,349	5,741	8,090
Pointe-des-Cascades, VL	0	913	913	<b>Chatham-Kent Division</b>	<b>72,524</b>	<b>35,185</b>	<b>107,709</b>
Pointe-Fortune, VL	0	457	457	Chatham-Kent, C	72,524	34,817	107,341
Rigaud, M	2,484	3,611	6,095	Moravian 47, R	0	368	368
Rivière-Beaudette, M	0	1,464	1,464	<b>Cochrane District †</b>	<b>61,714</b>	<b>23,533</b>	<b>85,247</b>
Saint-Clet, M	0	1,586	1,586	Abitibi 70, R	0	127	127
Saint-Lazare, P	8,837	4,058	12,895	Black River-Matheson, TP	0	2,912	2,912
Saint-Polycarpe, M	0	1,657	1,657	Cochrane, T	4,172	1,518	5,690
Saint-Télesphore, P	0	773	773	Cochrane, Unorganized,			
Saint-Zotique, VL	3,742	416	4,158	North Part, UNO	520	2,429	2,949
Sainte-Justine-de-Newton, P	0	888	888	Cochrane, Unorganized, South			
Sainte-Marthe, M	0	1,094	1,094	East Part, UNO	0	21	21
Terrasse-Vaudreuil, M	2,047	0	2,047	Cochrane, Unorganized, South			
Très-Saint-Rédempteur, P	0	598	598	West Part, UNO	0	0	0
Vaudreuil-Dorion, V	18,230	1,690	19,920	Constance Lake 92, R	0	723	723
Vaudreuil-sur-le-Lac, VL	893	0	893	Factory Island 1, R	1,430	0	1,430
<b>Ontario †</b>	<b>9,662,547</b>	<b>1,747,499</b>	<b>11,410,046</b>	Fauquier-Strickland, TP	0	678	678
<b>Algoma District †</b>	<b>88,012</b>	<b>30,555</b>	<b>118,567</b>	Flying Post 73, R	0	0	0
Algoma, Unorganized, North Part, UNO	0	6,114	6,114	Fort Albany (Part) 67, R	0	441	441
Algoma, Unorganized, South East				Hearst, T	4,493	1,332	5,825
Part, UNO	0	0	0	Iroquois Falls, T	4,007	1,210	5,217
Blind River, T	2,808	1,161	3,969	Kapuskasing, T	8,748	490	9,238
Bruce Mines, T	0	627	627	Mattice-Val Côté, TP	0	891	891
Dubreuilville, TP	0	967	967	Moonbeam, TP	0	1,201	1,201
Elliot Lake, C	11,842	114	11,956	Moose Factory 68 †, R	†	†	†
Garden River 14, R	0	859	859	Moosonee, T	0	936	936
Goulais Bay 15A †, R	†	†	†	New Post 69, R	0	0	0
Gros Cap 49, R	0	61	61	New Post 69A, R	0	105	105
Hilton, TP	0	258	258	Opasatika, TP	0	325	325
Hilton Beach, VL	0	174	174	Smooth Rock Falls, T	0	1,830	1,830
Hornepayne, TP	1,312	50	1,362	Timmins, C	38,344	5,342	43,686
Huron Shores, TP	0	1,794	1,794	Val Rita-Harty, TP	0	1,022	1,022
Jocelyn, TP	0	298	298	<b>Dufferin County</b>	<b>33,197</b>	<b>17,816</b>	<b>51,013</b>
Johnson, TP	0	658	658	Amaranth, TP	34	3,736	3,770
Laird, TP	0	1,021	1,021	East Garafraxa, TP	0	2,214	2,214
Macdonald, Meredith and Aberdeen				East Luther Grand Valley, TP	1,757	1,085	2,842
Additional, TP	0	1,452	1,452	Melancthon, TP	0	2,796	2,796
Michipicoten, TP	3,279	389	3,668	Mono, T	2,036	4,886	6,922
Missanabie 62, R	0	0	0	Mulmur, TP	0	3,099	3,099
Mississagi River 8, R	0	360	360	Orangeville, T	25,248	0	25,248
North Shore, TP	0	544	544	Shelburne, T	4,122	0	4,122
Plummer Additional, TP	0	671	671	<b>Durham Regional Municipality</b>	<b>450,792</b>	<b>56,109</b>	<b>506,901</b>
Prince, TP	0	1,010	1,010	Ajax, T	72,509	1,244	73,753
Rankin Location 15D †, R	†	†	†	Brock, TP	5,072	7,038	12,110
Sagamok, R	0	870	870	Clarington, T	53,466	16,368	69,834
Sault Ste. Marie, C	67,385	7,181	74,566	Mississaugas of Scugog Island, R	0	51	51
Serpent River 7, R	0	323	323	Oshawa, C	136,585	2,466	139,051
Shedden, TP	0	816	816	Pickering, C	82,637	4,502	87,139
St. Joseph, TP	0	1,201	1,201	Scugog, TP	7,244	12,929	20,173
Tarbutt and Tarbutt Additional, TP	0	466	466	Uxbridge, TP	8,540	8,837	17,377
Thessalon, T	1,386	0	1,386	Whitby, T	84,739	2,674	87,413
Thessalon 12, R	0	123	123				
White River, TP	0	993	993				

See symbols, endnotes and abbreviations at the end of the publication. – Voir signes conventionnels, notes de fin de document et abréviations à la fin de la publication.



**Table 10. Population Counts, for Census Divisions and Census Subdivisions (Municipalities), by Urban and Rural, 2001 Census – 100% Data**

**Tableau 10. Chiffres de population, divisions de recensement et subdivisions de recensement (municipalités), selon les régions urbaines et rurales, recensement de 2001 – données intégrales**

	Population				Population		
	Urban – Urbaine	Rural – Rurale	Total – Totale		Urban – Urbaine	Rural – Rurale	Total – Totale
<b>Elgin County</b>	<b>51,258</b>	<b>30,295</b>	<b>81,553</b>	Faraday, TP	0	1,581	1,581
Aylmer, T	7,126	0	7,126	Hastings Highlands, TP	0	3,992	3,992
Bayham, TP	0	6,375	6,375	Limerick, TP	0	362	362
Central Elgin, TP	6,423	5,937	12,360	Madoc, TP	0	2,044	2,044
Dutton/Dunwich, TP	1,374	2,322	3,696	Marmora, TP	1,589	2,396	3,985
Malahide, TP	0	8,809	8,809	Quinte West, C	26,067	15,342	41,409
Southwold, TP	549	3,938	4,487	Stirling-Rawdon, TP	2,149	2,738	4,887
St. Thomas, C	33,226	10	33,236	Tudor and Cashel, TP	0	665	665
West Elgin, TP	2,560	2,904	5,464	Tweed, TP	1,539	4,073	5,612
<b>Essex County</b>	<b>316,297</b>	<b>58,678</b>	<b>374,975</b>	Tyendinaga, TP	0	3,769	3,769
Amherstburg, T	10,849	9,490	20,339	Tyendinaga Mohawk Territory ¶, R	¶	¶	¶
Essex, T	12,121	7,964	20,085	Wollaston, TP	0	679	679
Kingsville, T	10,084	9,535	19,619	<b>Huron County</b>	<b>23,635</b>	<b>36,066</b>	<b>59,701</b>
Lakeshore, T	15,427	13,319	28,746	Ashfield-Colborne-Wawanosh, TP	0	5,411	5,411
LaSalle, T	20,396	4,889	25,285	Bluewater, T	1,194	5,725	6,919
Leamington, T	18,723	8,415	27,138	Central Huron, TP	3,117	4,689	7,806
Pelee, TP	0	256	256	Goderich, T	7,604	0	7,604
Tecumseh, T	20,295	4,810	25,105	Howick, TP	0	3,779	3,779
Windsor, C	208,402	0	208,402	Huron East, T	3,835	5,845	9,680
<b>Frontenac County</b>	<b>101,514</b>	<b>37,092</b>	<b>138,606</b>	Morris-Turnberry, TP	0	3,499	3,499
Central Frontenac, TP	0	4,557	4,557	North Huron, TP	2,885	2,099	4,984
Frontenac Islands, TP	0	1,638	1,638	South Huron, T	5,000	5,019	10,019
Kingston, C	101,514	12,681	114,195	<b>Kawartha Lakes Division</b>	<b>23,804</b>	<b>45,375</b>	<b>69,179</b>
North Frontenac, TP	0	1,801	1,801	Kawartha Lakes, C	23,804	45,375	69,179
South Frontenac, TP	0	16,415	16,415	<b>Kenora District †</b>	<b>24,392</b>	<b>37,410</b>	<b>61,802</b>
<b>Greater Sudbury Division</b>	<b>137,753</b>	<b>17,515</b>	<b>155,268</b>	Attawapiskat 91A, R	1,293	0	1,293
Greater Sudbury, C	137,753	17,466	155,219	Bearskin Lake, R	0	363	363
Wahnapeitei 11, R	0	49	49	Cat Lake 63C, R	0	428	428
<b>Grey County</b>	<b>41,568</b>	<b>47,505</b>	<b>89,073</b>	Deer Lake, R	0	756	756
Blue Mountains, T	1,865	4,251	6,116	Dryden, C	6,555	1,643	8,198
Chatsworth, TP	0	6,280	6,280	Eagle Lake 27, R	0	211	211
Georgian Bluffs, TP	730	9,422	10,152	Ear Falls, TP	0	1,150	1,150
Georgian Highlands, T	4,559	5,822	10,381	English River 21, R	0	454	454
Grey Highlands, TP	1,433	7,763	9,196	Fort Albany (Part) 67, R	0	0	0
Hanover, T	6,869	0	6,869	Fort Hope 64, R	0	1,001	1,001
Owen Sound, C	21,431	0	21,431	Fort Severn 89, R	0	401	401
Southgate, TP	1,972	4,935	6,907	Ignace, TP	0	1,709	1,709
West Grey, TP	2,709	9,032	11,741	Islington 29, R	0	388	388
<b>Haldimand-Norfolk Regional Municipality †</b>	<b>47,150</b>	<b>57,520</b>	<b>104,670</b>	Kasabonika Lake, R	0	740	740
Haldimand, C	20,575	23,153	43,728	Kee-Way-Win, R	0	265	265
New Credit (Part) 40A, R	0	95	95	Kenora, C	11,806	4,032	15,838
Norfolk, C	26,575	34,272	60,847	Kenora 38B, R	0	119	119
Six Nations (Part) 40 ¶, R	¶	¶	¶	Kenora, Unorganized, UNO	0	7,631	7,631
<b>Haliburton County</b>	<b>0</b>	<b>15,085</b>	<b>15,085</b>	Kingfisher Lake 1, R	0	368	368
Dysart and Others, TP	0	4,924	4,924	Kitchenuhmaykoosib Aaki 84 (Big Trout Lake), R	0	435	435
Highlands East, TP	0	3,022	3,022	Lac Seul 28, R	0	702	702
Minden Hills, TP	0	5,312	5,312	Lake Of The Woods 31G, R	0	0	0
Sherborne, Stanhope, McClintock, Livingstone, Lawrence and Nightingale, TP	0	1,827	1,827	Lake Of The Woods 37, R	0	99	99
<b>Halton Regional Municipality</b>	<b>352,117</b>	<b>23,112</b>	<b>375,229</b>	Lansdowne House, S-E	0	270	270
Burlington, C	146,997	3,839	150,836	MacDowell Lake, S-E	0	0	0
Halton Hills, T	39,277	8,907	48,184	Machin, TP	0	1,143	1,143
Milton, T	22,222	9,249	31,471	Marten Falls 65 ¶, R	¶	¶	¶
Oakville, T	143,621	1,117	144,738	Muskrat Dam Lake, R	0	61	61
<b>Hamilton Division</b>	<b>454,603</b>	<b>35,665</b>	<b>490,268</b>	Neskantaga, R	0	0	0
Hamilton, C	454,603	35,665	490,268	North Spirit Lake, R	0	231	231
<b>Hastings County †</b>	<b>73,176</b>	<b>52,739</b>	<b>125,915</b>	Northwest Angle 33B, R	0	97	97
Bancroft, T	0	4,089	4,089	Osnaburgh 63B, R	0	283	283
Bellefleur, C	38,306	7,680	45,986	Peawanuck, S-E	0	193	193
Carlow/Mayo, TP	0	833	833	Pickle Lake, TP	0	399	399
Centre Hastings, TP	1,730	2,496	4,226	Pikangikum 14 ¶, R	¶	¶	¶
Deseronto, T	1,796	0	1,796	Poplar Hill, R	0	373	373
				Rat Portage 38A, R	0	182	182
				Red Lake, T	1,207	3,026	4,233
				Sabaskong Bay 35D, R	0	346	346
				Sachigo Lake 1, R	0	443	443
				Sachigo Lake 2, R	0	0	0
				Sandy Lake 88, R	0	1,704	1,704
				Shoal Lake (Part) 39A, R	0	330	330
				Shoal Lake (Part) 40, R	0	0	0
				Shoal Lake 34B2, R	0	140	140

See symbols, endnotes and abbreviations at the end of the publication. – Voir signes conventionnels, notes de fin de document et abréviations à la fin de la publication.

**Table 10. Population Counts, for Census Divisions and Census Subdivisions (Municipalities), by Urban and Rural, 2001 Census – 100% Data**

**Tableau 10. Chiffres de population, divisions de recensement et subdivisions de recensement (municipalités), selon les régions urbaines et rurales, recensement de 2001 – données intégrales**

	Population				Population		
	Urban – Urbaine	Rural – Rurale	Total – Totale		Urban – Urbaine	Rural – Rurale	Total – Totale
Sioux Lookout, T	3,531	1,805	5,336	Gordon, TP	0	473	473
Sioux Narrows Nestor Falls, TP	0	577	577	Gore Bay, T	0	898	898
Slate Falls, S-E	0	156	156	Killarney, T	0	428	428
Summer Beaver, S-E	0	276	276	M'Chigeeng 22 (West Bay 22), R	0	729	729
The Dalles 38C, R	0	118	118	Manitoulin, Unorganized,			
Wabauskang 21, R	0	51	51	Mainland, UNO	0	0	0
Wabigoon Lake 27, R	0	153	153	Manitoulin, Unorganized,			
Wapekeka 1, R	0	0	0	West Part, UNO	0	204	204
Wapekeka 2, R	0	329	329	Northeastern Manitoulin and			
Wawakapewin (Long Dog Lake), R	0	31	31	the Islands, T	1,564	967	2,531
Weagamow Lake 87, R	0	697	697	Sheguiandah 24, R	0	121	121
Webequie, S-E	0	600	600	Shesheganing 20, R	0	88	88
Whitefish Bay 32A ¶, R	¶	¶	¶	Sucker Creek 23, R	0	310	310
Whitefish Bay 33A, R	0	48	48	Tehkummah, TP	0	367	367
Whitefish Bay 34A, R	0	46	46	Whitefish River (Part) 4, R	0	268	268
Wunnumin 1, R	0	407	407	Wikwemikong Unceded 26, R	1,352	1,075	2,427
Wunnumin 2, R	0	0	0	Zhiibaahaasing 19 (Cockburn			
				Island 19), R	0	0	0
				Zhiibaahaasing 19A (Cockburn			
<b>Lambton County</b>	<b>91,823</b>	<b>35,148</b>	<b>126,971</b>	Island 19A), R	0	34	34
Brooke-Alvinston, TP	0	2,785	2,785				
Dawn-Euphemia, TP	0	2,369	2,369	<b>Middlesex County †</b>	<b>358,258</b>	<b>44,927</b>	<b>403,185</b>
Enniskillen, TP	314	2,945	3,259	Adelaide Metcalfe, TP	0	3,149	3,149
Kettle Point 44, R	0	822	822	Chippewas of the Thames First			
Lambton Shores, C	4,258	6,313	10,571	Nation 42 ¶, R	¶	¶	¶
Oil Springs, VL	0	758	758	London, C	333,066	3,473	336,539
Petrolia, T	4,849	0	4,849	Lucan Biddulph, TP	2,010	2,191	4,201
Plympton-Wyoming, T	2,200	5,159	7,359	Middlesex Centre, TP	0	14,242	14,242
Point Edward, VL	2,101	0	2,101	Munsee-Delaware Nation 1 ¶, R	¶	¶	¶
Sarnia, C	67,836	3,040	70,876	Newbury, VL	0	422	422
Sarnia 45, R	695	0	695	North Middlesex, TP	1,752	5,149	6,901
St. Clair, TP	7,945	6,714	14,659	Oneida 41 ¶, R	¶	¶	¶
Walpole Island 46, R	0	1,843	1,843	Southwest Middlesex, TP	2,152	3,992	6,144
Warwick, TP	1,625	2,400	4,025	Strathroy-Caradoc, TP	15,026	4,088	19,114
				Thames Centre, TP	4,252	8,221	12,473
<b>Lanark County</b>	<b>29,996</b>	<b>32,499</b>	<b>62,495</b>				
Bathurst Burgess Sherbrooke, TP	118	5,322	5,440	<b>Muskoka District Municipality †</b>	<b>20,874</b>	<b>32,232</b>	<b>53,106</b>
Beckwith, TP	141	5,905	6,046	Bracebridge, T	7,799	5,952	13,751
Carleton Place, T	9,083	0	9,083	Georgian Bay, TP	0	1,991	1,991
Drummond/North Elmsley, TP	15	6,655	6,670	Gravenhurst, T	5,528	5,371	10,899
Lanark Highlands, TP	0	4,795	4,795	Huntsville, T	7,547	9,791	17,338
Mississippi Mills, T	4,659	6,988	11,647	Lake of Bays, TP	0	2,900	2,900
Montague, TP	837	2,834	3,671	Moose Point 79, R	0	185	185
Perth, T	6,003	0	6,003	Muskoka Lakes, TP	0	6,042	6,042
Smiths Falls, T	9,140	0	9,140	Wahta Mohawk Territory ¶, R	¶	¶	¶
<b>Leeds and Grenville United Counties</b>	<b>38,152</b>	<b>58,454</b>	<b>96,606</b>	<b>Niagara Regional Municipality</b>	<b>359,761</b>	<b>50,813</b>	<b>410,574</b>
Athens, TP	0	3,053	3,053	Fort Erie, T	21,789	6,354	28,143
Augusta, TP	716	6,919	7,635	Grimsby, T	19,400	1,897	21,297
Brockville, C	21,375	0	21,375	Lincoln, T	11,490	9,122	20,612
Edwardsburgh/Cardinal, TP	1,739	4,935	6,674	Niagara Falls, C	76,399	2,416	78,815
Elizabethtown-Kitley, TP	923	9,116	10,039	Niagara-on-the-Lake, T	5,141	8,698	13,839
Front of Yonge, TP	0	2,639	2,639	Pelham, T	12,144	3,128	15,272
Gananoque, T	5,167	0	5,167	Port Colborne, C	15,454	2,996	18,450
Leeds and the Thousand Islands, TP	0	9,069	9,069	St. Catharines, C	129,170	0	129,170
Merrickville-Wolford, VL	0	2,812	2,812	Thorold, C	16,716	1,332	18,048
North Grenville, TP	4,004	9,577	13,581	Wainfleet, TP	339	5,919	6,258
Prescott, T	4,228	0	4,228	Weiland, C	48,402	0	48,402
Rideau Lakes, TP	0	9,687	9,687	West Lincoln, TP	3,317	8,951	12,268
Westport, VL	0	647	647				
<b>Lennox and Addington County</b>	<b>14,404</b>	<b>25,057</b>	<b>39,461</b>	<b>Nipissing District †</b>	<b>58,820</b>	<b>24,090</b>	<b>82,910</b>
Addington Highlands, TP	0	2,402	2,402	Bear Island 1 ¶, R	¶	¶	¶
Greater Napanee, T	7,760	7,372	15,132	Bonfield, TP	0	2,064	2,064
Loyalist, TP	6,644	7,946	14,590	Calvin, TP	0	603	603
Stone Mills, TP	0	7,337	7,337	Chisholm, TP	0	1,230	1,230
				East Ferris, TP	104	4,187	4,291
<b>Manitoulin District</b>	<b>2,916</b>	<b>9,763</b>	<b>12,679</b>	Mattawa, T	2,270	0	2,270
Assiginack, TP	0	931	931	Mattawan, TP	0	114	114
Barrie Island, TP	0	50	50	Nipissing 10, R	0	1,378	1,378
Billings, TP	0	551	551	Nipissing, Unorganized,			
Burpee and Mills, TP	0	362	362	North Part, UNO	0	1,856	1,856
Central Manitoulin, TP	0	1,907	1,907	Nipissing, Unorganized,			
Cockburn Island, TP	0	0	0	South Part, UNO	0	51	51
				North Bay, C	50,452	2,319	52,771

See symbols, endnotes and abbreviations at the end of the publication. – Voir signes conventionnels, notes de fin de document et abréviations à la fin de la publication.



**Table 10. Population Counts, for Census Divisions and Census Subdivisions (Municipalities), by Urban and Rural, 2001 Census – 100% Data**

**Tableau 10. Chiffres de population, divisions de recensement et subdivisions de recensement (municipalités), selon les régions urbaines et rurales, recensement de 2001 – données intégrales**

	Population				Population		
	Urban – Urbaine	Rural – Rurale	Total – Totale		Urban – Urbaine	Rural – Rurale	Total – Totale
Papineau-Cameron, TP	16	981	997	St. Marys, T	6,293	0	6,293
South Algonquin, TP	0	1,278	1,278	Stratford, C	29,676	0	29,676
Temagami, T	0	893	893	West Perth, TP	4,181	4,948	9,129
West Nipissing, T	5,978	7,136	13,114				
<b>Northumberland County</b>	<b>40,691</b>	<b>36,806</b>	<b>77,497</b>	<b>Peterborough County</b>	<b>82,764</b>	<b>43,092</b>	<b>125,856</b>
Alderville First Nation, R	0	358	358	Asphodel-Norwood, TP	1,653	2,332	3,985
Alnwick/Haldimand, TP	0	5,846	5,846	Cavan-Millbrook-North Monaghan, TP	1,467	6,986	8,453
Brighton, T	4,878	4,571	9,449	Curve Lake First Nation 35, R	0	945	945
Campbellford/Seymour, Percy,				Douro-Dummer, TP	1,184	5,468	6,652
Hastings, T	4,883	7,686	12,569	Galway-Cavendish and Harvey, TP	0	4,372	4,372
Cobourg, T	17,172	0	17,172	Havelock-Belmont-Methuen, TP	1,328	3,151	4,479
Cramahe, TP	2,040	3,673	5,713	Hiawatha First Nation 36, R	0	297	297
Hamilton, TP	0	10,785	10,785	North Kawartha, TP	0	2,144	2,144
Port Hope and Hope, T	11,718	3,887	15,605	Otonabee-South Monaghan, TP	299	6,370	6,669
				Peterborough, C	71,446	0	71,446
<b>Ottawa Division</b>	<b>712,319</b>	<b>61,753</b>	<b>774,072</b>	Smith-Ennismore-Lakefield, TP	5,387	11,027	16,414
Ottawa, C	712,319	61,753	774,072				
<b>Oxford County</b>	<b>64,886</b>	<b>34,384</b>	<b>99,270</b>	<b>Prescott and Russell United Counties</b>	<b>36,701</b>	<b>39,745</b>	<b>76,446</b>
Blandford-Blenheim, TP	0	7,630	7,630	Alfred and Plantagenet, TP	1,348	7,245	8,593
East Zorra-Tavistock, TP	2,513	4,725	7,238	Casselman, VL	2,910	0	2,910
Ingersoll, T	10,977	0	10,977	Champlain, TP	4,055	4,536	8,591
Norwich, TP	2,510	7,968	10,478	Clarence-Rockland, C	9,547	10,065	19,612
South-West Oxford, TP	0	7,782	7,782	East Hawkesbury, TP	0	3,415	3,415
Tillsonburg, T	14,052	0	14,052	Hawkesbury, T	10,314	0	10,314
Woodstock, C	33,061	0	33,061	Russell, TP	8,527	3,885	12,412
Zorra, TP	1,773	6,279	8,052	The Nation Municipality, TP	0	10,599	10,599
<b>Parry Sound District</b>	<b>9,769</b>	<b>29,896</b>	<b>39,665</b>	<b>Prince Edward Division</b>	<b>6,506</b>	<b>18,395</b>	<b>24,901</b>
Armour, TP	0	1,326	1,326	Prince Edward, C	6,506	18,395	24,901
Burk's Falls, VL	0	940	940				
Carling, TP	0	1,063	1,063	<b>Rainy River District</b>	<b>11,835</b>	<b>10,274</b>	<b>22,109</b>
Dokis 9, R	0	196	196	Agency 1, R	0	0	0
French River 13, R	0	121	121	Alberton, TP	0	956	956
Henvey Inlet 2, R	0	15	15	Atikokan, TP	3,560	72	3,632
Joly, TP	0	290	290	Big Grassy River 35G, R	0	176	176
Kearney, T	0	773	773	Big Island Mainland 93, R	0	85	85
Machar, TP	89	760	849	Chapple, TP	0	910	910
Magnetawan, TP	0	1,342	1,342	Couchiching 16A, R	0	595	595
Magnetawan 1, R	0	73	73	Dawson, TP	0	613	613
McDougall, TP	0	2,608	2,608	Emo, TP	0	1,331	1,331
McKellar, TP	0	933	933	Fort Frances, T	8,275	40	8,315
McMurrich/Monteith, TP	0	766	766	La Vallee, TP	0	1,073	1,073
Naiscotaing 17A, R	0	0	0	Lake of the Woods, TP	0	330	330
Nipissing, TP	0	1,553	1,553	Long Sault 12, R	0	48	48
North Himsforth, TP	1,339	1,838	3,177	Manitou Rapids 11, R	0	191	191
Parry Island First Nation, R	0	375	375	Morley, TP	0	447	447
Parry Sound, T	6,124	0	6,124	Nequaugon Lake 25D, R	0	207	207
Parry Sound, Unorganized,				Rainy Lake 17A, R	0	200	200
Centre Part, UNO	0	2,198	2,198	Rainy Lake 17B, R	0	0	0
Parry Sound, Unorganized, North				Rainy Lake 18C, R	0	81	81
East Part, UNO	0	185	185	Rainy Lake 26A, R	0	93	93
Perry, TP	0	2,252	2,252	Rainy River, T	0	981	981
Powassan, T	1,177	2,075	3,252	Rainy River, Unorganized, UNO	0	1,605	1,605
Ryerson, TP	0	632	632	Saug-a-Gaw-Sing 1, R	0	10	10
Seguin, TP	0	3,698	3,698	Seine River 23A, R	0	230	230
Shawanaga 17, R	0	174	174	Seine River 23B, R	0	0	0
South River, VL	1,040	0	1,040				
Strong, TP	0	1,369	1,369	<b>Renfrew County</b>	<b>49,404</b>	<b>45,734</b>	<b>95,138</b>
Sundridge, VL	0	983	983	Admaston/Bromley, TP	0	2,824	2,824
The Archipelago, TP	0	505	505	Arnprior, T	7,192	0	7,192
Whitestone, TP	0	853	853	Bonnechere Valley, TP	1,230	2,361	3,591
				Brudenell, Lyndoch and Raglan, TP	0	1,565	1,565
<b>Peel Regional Municipality</b>	<b>955,514</b>	<b>33,434</b>	<b>988,948</b>	Deep River, T	4,015	120	4,135
Brampton, C	316,259	9,169	325,428	Greater Madawaska, TP	0	2,290	2,290
Caledon, T	27,059	23,536	50,595	Head, Clara and Maria, TP	0	228	228
Mississauga, C	612,196	729	612,925	Horton, TP	136	2,431	2,567
				Killaloe, Hagarty and Richards, TP	0	2,492	2,492
<b>Perth County</b>	<b>47,762</b>	<b>25,913</b>	<b>73,675</b>	Laurentian Hills, T	52	2,698	2,750
North Perth, T	5,905	6,150	12,055	Laurentian Valley, TP	1,529	7,204	8,733
Perth East, TP	1,707	10,511	12,218	Madawaska Valley, TP	1,259	3,147	4,406
Perth South, TP	0	4,304	4,304	McNab/Braeside, TP	1,903	4,940	6,843
				North Algona Wilberforce, TP	0	2,729	2,729

See symbols, endnotes and abbreviations at the end of the publication. – Voir signes conventionnels, notes de fin de document et abréviations à la fin de la publication.

**Table 10. Population Counts, for Census Divisions and Census Subdivisions (Municipalities), by Urban and Rural, 2001 Census – 100% Data**

**Tableau 10. Chiffres de population, divisions de recensement et subdivisions de recensement (municipalités), selon les régions urbaines et rurales, recensement de 2001 – données intégrales**

	Population				Population		
	Urban	Rural	Total		Urban	Rural	Total
	– Urbaine	– Rurale	– Totale		– Urbaine	– Rurale	– Totale
Pembroke, C	13,490	0	13,490	Marathon, T	4,381	35	4,416
Petawawa, T	10,656	3,742	14,398	Neebing, TP	0	2,049	2,049
Pikwakanagan (Golden Lake 39), R	0	443	443	Nipigon, TP	0	1,964	1,964
Renfrew, T	7,942	0	7,942	O'Connor, TP	0	724	724
Whitewater Region, TP	0	6,520	6,520	Ojibway Nation of Saugeen (Savant Lake) †, R	†	†	†
<b>Simcoe County</b>	<b>267,750</b>	<b>109,300</b>	<b>377,050</b>	Oliver Paipoonge, TP	0	5,862	5,862
Adjala-Tosorontio, TP	1,233	8,849	10,082	Osnaburgh 63A, R	0	187	187
Barrie, C	103,710	0	103,710	Pays Plat 51, R	0	65	65
Bradford West Gwillimbury, T	16,978	5,250	22,228	Pic Mobert North, R	0	167	167
Christian Island 30, R	0	515	515	Pic Mobert South, R	0	140	140
Christian Island 30A, R	0	32	32	Pic River 50, R	0	346	346
Clearview, TP	5,202	8,594	13,796	Red Rock, TP	0	1,233	1,233
Collingwood, T	15,605	434	16,039	Rocky Bay 1, R	0	197	197
Essa, TP	9,635	7,173	16,808	Schreiber, TP	0	1,448	1,448
Innisfil, T	23,511	5,155	28,666	Seine River 22A2, R	0	0	0
Midland, T	16,214	0	16,214	Shuniah, TP	0	2,466	2,466
Mnjikaning First Nation 32 (Rama First Nation 32), R	0	597	597	Terrace Bay, TP	1,950	0	1,950
New Tecumseth, T	18,330	7,811	26,141	Thunder Bay, C	103,215	5,801	109,016
Orillia, C	29,121	0	29,121	Thunder Bay, Unorganized, UNO	0	6,223	6,223
Oro-Medonte, TP	0	18,315	18,315	Whitesand †, R	†	†	†
Penetanguishene, T	8,316	0	8,316	<b>Timiskaming District</b>	<b>20,508</b>	<b>13,934</b>	<b>34,442</b>
Ramara, TP	0	8,615	8,615	Armstrong, TP	0	1,223	1,223
Severn, TP	1,070	10,065	11,135	Brethour, TP	0	157	157
Springwater, TP	6,367	9,737	16,104	Casey, TP	0	421	421
Tay, TP	5,294	3,868	9,162	Chamberlain, TP	0	348	348
Tiny, TP	0	9,035	9,035	Charlton, T	0	276	276
Wasaga Beach, T	7,164	5,255	12,419	Cobalt, T	1,229	0	1,229
<b>Stormont, Dundas and Glengarry United Counties †</b>	<b>59,392</b>	<b>50,130</b>	<b>109,522</b>	Coleman, TP	0	550	550
Akwasasne (Part) 59 †, R	†	†	†	Dack, TP	0	426	426
Cornwall, C	45,640	0	45,640	Dymond, TP	0	1,181	1,181
North Dundas, TP	3,925	7,089	11,014	Englehart, T	1,595	0	1,595
North Glengarry, TP	3,369	7,220	10,589	Evanturel, TP	0	506	506
North Stormont, TP	0	6,855	6,855	Gauthier, TP	0	128	128
South Dundas, TP	3,811	6,972	10,783	Haileybury, T	4,271	272	4,543
South Glengarry, TP	0	12,700	12,700	Harley, TP	0	557	557
South Stormont, TP	2,647	9,294	11,941	Harris, TP	0	518	518
<b>Sudbury District</b>	<b>7,265</b>	<b>15,629</b>	<b>22,894</b>	Hilliard, TP	0	241	241
Baldwin, TP	0	624	624	Hudson, TP	0	490	490
Chapleau, TP	2,832	0	2,832	James, TP	0	467	467
Chapleau 74A, R	0	33	33	Kerns, TP	0	360	360
Chapleau 75, R	0	93	93	Kirkland Lake, T	8,507	109	8,616
Duck Lake 76B, R	0	107	107	Larder Lake, TP	0	790	790
Espanola, T	4,433	1,016	5,449	Latchford, T	0	363	363
French River, T	0	2,810	2,810	Matachewan, TP	0	308	308
Markstay-Warren, T	0	2,627	2,627	Matachewan 72, R	0	61	61
Mattagam 71, R	0	166	166	McGarry, TP	0	787	787
Mountbatten 76A, R	0	0	0	New Liskeard, T	4,906	0	4,906
Nairn and Hyman, TP	0	420	420	Thornloe, VL	0	120	120
Sables-Spanish Rivers, TP	0	3,245	3,245	Timiskaming, Unorganized, East Part, UNO	0	0	0
St.-Charles, T	0	1,245	1,245	Timiskaming, Unorganized, West Part, UNO	0	3,275	3,275
Sudbury, Unorganized, North Part, UNO	0	2,910	2,910	<b>Toronto Division</b>	<b>2,481,494</b>	<b>0</b>	<b>2,481,494</b>
Whitefish Lake 6, R	0	333	333	Toronto, C	2,481,494	0	2,481,494
Whitefish River (Part) 4, R	0	0	0	<b>Waterloo Regional Municipality</b>	<b>409,006</b>	<b>29,509</b>	<b>438,515</b>
<b>Thunder Bay District †</b>	<b>116,467</b>	<b>34,393</b>	<b>150,860</b>	Cambridge, C	110,372	0	110,372
Aroland 83, R	0	346	346	Kitchener, C	190,399	0	190,399
Conmee, TP	0	748	748	North Dumfries, TP	3,636	5,133	8,769
Dorion, TP	0	442	442	Waterloo, C	86,543	0	86,543
Fort William 52, R	0	599	599	Wellesley, TP	1,666	7,699	9,365
Gillies, TP	0	522	522	Wilmot, TP	7,003	7,863	14,866
Ginoogaming First Nation, R	0	231	231	Woolwich, TP	9,387	8,814	18,201
Greenstone, T	3,972	1,690	5,662	<b>Wellington County</b>	<b>143,469</b>	<b>43,844</b>	<b>187,313</b>
Gull River 55, R	0	252	252	Centre Wellington, TP	16,732	7,528	24,260
Lac des Mille Lacs 22A1, R	0	0	0	Erin, T	4,088	6,964	11,052
Lake Helen 53A, R	0	274	274	Guelph, C	105,729	441	106,170
Long Lake 58, R	0	382	382	Guelph/Eramosa, TP	3,980	7,194	11,174
Manitouowadge, TP	2,949	0	2,949	Mapleton, TP	1,520	7,783	9,303

See symbols, endnotes and abbreviations at the end of the publication. – Voir signes conventionnels, notes de fin de document et abréviations à la fin de la publication.



**Table 10. Population Counts, for Census Divisions and Census Subdivisions (Municipalities), by Urban and Rural, 2001 Census – 100% Data**

**Tableau 10. Chiffres de population, divisions de recensement et subdivisions de recensement (municipalités), selon les régions urbaines et rurales, recensement de 2001 – données intégrales**

	Population				Population		
	Urban – Urbaine	Rural – Rurale	Total – Totale		Urban – Urbaine	Rural – Rurale	Total – Totale
Minto, T	4,552	3,612	8,164	Louise, RM	0	989	989
Puslinch, TP	0	5,885	5,885	Manitou, T	0	775	775
Wellington North, TP	6,868	4,437	11,305	Pembina, RM	0	1,769	1,769
<b>York Regional Municipality</b>	<b>679,611</b>	<b>49,643</b>	<b>729,254</b>	Pilot Mound, T	0	676	676
Aurora, T	38,545	1,622	40,167	Roblin, RM	0	955	955
Chippewas of Georgina Island				Somerseset, VL	0	459	459
First Nation, R	0	273	273	Swan Lake 7, R	0	423	423
East Gwillimbury, T	13,968	6,587	20,555	<b>Division No. 5</b>	<b>5,911</b>	<b>7,937</b>	<b>13,848</b>
Georgina, T	27,621	11,642	39,263	Albert, RM	0	382	382
King, TP	9,622	8,911	18,533	Arthur, RM	10	470	480
Markham, T	204,422	4,193	208,615	Boissevain, T	1,495	0	1,495
Newmarket, T	65,788	0	65,788	Brenda, RM	0	616	616
Richmond Hill, T	130,654	1,376	132,030	Cameron, RM	0	496	496
Vaughan, C	177,918	4,104	182,022	Deloraine, T	1,026	0	1,026
Whitchurch-Stouffville, T	11,073	10,935	22,008	Edward, RM	0	679	679
<b>Manitoba †</b>	<b>805,321</b>	<b>314,262</b>	<b>1,119,583</b>	Hartney, T	0	446	446
<b>Division No. 1</b>	<b>2,589</b>	<b>13,843</b>	<b>16,432</b>	Killarney, T	2,221	0	2,221
Alexander, RM	0	2,780	2,780	Melita, T	1,111	0	1,111
Buffalo Point 36, R	0	117	117	Morton, RM	0	760	760
Division No. 1, Unorganized, UNO	0	670	670	Riverside, RM	0	856	856
Lac du Bonnet, RM	0	2,405	2,405	Strathcona, RM	0	628	628
Lac du Bonnet, T	1,089	0	1,089	Turtle Mountain, RM	48	1,098	1,146
Pinawa, LGD	1,500	0	1,500	Waskada, VL	0	208	208
Pine Falls, UNO	0	650	650	Whitewater, RM	0	725	725
Piney, RM	0	1,688	1,688	Winchester, RM	0	573	573
Powerview, VL	0	750	750	<b>Division No. 6</b>	<b>3,109</b>	<b>7,001</b>	<b>10,110</b>
Reed River 36A, R	0	0	0	Canupawakpa Dakota First Nation			
Reynolds, RM	0	1,298	1,298	(Oak Lake 59), R	0	303	303
Shoal Lake (Part) 40, R	0	0	0	Elkhorn, VL	0	470	470
Stuartburn, RM	0	1,603	1,603	Oak Lake, T	0	359	359
Victoria Beach, RM	0	265	265	Pipestone, RM	0	1,567	1,567
Whitemouth, RM	0	1,617	1,617	Sifton, RM	0	766	766
<b>Division No. 2</b>	<b>14,820</b>	<b>36,049</b>	<b>50,869</b>	Sioux Valley 58, R	0	1,050	1,050
De Salaberry, RM	0	3,227	3,227	Viriden, T	3,109	0	3,109
Franklin, RM	0	1,781	1,781	Wallace, RM	0	1,547	1,547
Hanover, RM	0	10,789	10,789	Woodworth, RM	0	939	939
La Broquerie, RM	0	2,894	2,894	<b>Division No. 7</b>	<b>45,220</b>	<b>11,928</b>	<b>57,148</b>
Niverville, T	1,921	0	1,921	Brandon, C	39,716	0	39,716
Ritchot, RM	2,143	2,815	4,958	Carberry, T	1,513	0	1,513
Roseau Rapids 2A, R	0	92	92	Cornwallis, RM	1,189	2,590	3,779
Roseau River 2, R	0	569	569	Daly, RM	0	906	906
St-Pierre-Jolys, VL	0	893	893	Elton, RM	0	1,321	1,321
Ste. Anne, RM	0	4,427	4,427	Glenboro, VL	0	656	656
Ste. Anne, T	1,513	0	1,513	Glenwood, RM	0	697	697
Steinbach, C	9,227	0	9,227	North Cypress, RM	0	1,853	1,853
Taché, RM	16	8,562	8,578	Oakland, RM	0	1,111	1,111
<b>Division No. 3</b>	<b>22,059</b>	<b>20,125</b>	<b>42,184</b>	Rivers, T	1,119	0	1,119
Altona, T	3,434	0	3,434	Souris, T	1,683	0	1,683
Carman, T	2,831	0	2,831	South Cypress, RM	0	821	821
Dufferin, RM	0	2,405	2,405	Wawanesa, VL	0	516	516
Emerson, T	0	655	655	Whitehead, RM	0	1,457	1,457
Gretna, T	0	563	563	<b>Division No. 8</b>	<b>0</b>	<b>14,603</b>	<b>14,603</b>
Montcalm, RM	0	1,400	1,400	Gladstone, T	0	848	848
Morden, T	6,142	0	6,142	Glenella, RM	0	518	518
Morris, RM	0	2,723	2,723	Lakeview, RM	0	384	384
Morris, T	1,673	0	1,673	Lansdowne, RM	0	877	877
Plum Coulee, T	0	725	725	Long Plain (Part) 6, R	0	0	0
Rhineland, RM	36	4,147	4,183	MacGregor, VL	0	882	882
Roland, RM	0	1,035	1,035	North Norfolk, RM	0	2,941	2,941
Stanley, RM	0	5,139	5,139	Notre Dame de Lourdes, VL	0	619	619
Thompson, RM	0	1,333	1,333	Sandy Bay 5, R	0	2,446	2,446
Winkler, T	7,943	0	7,943	South Norfolk, RM	0	1,246	1,246
<b>Division No. 4</b>	<b>0</b>	<b>9,942</b>	<b>9,942</b>	Treherne, VL	0	644	644
Argyle, RM	0	1,145	1,145	Victoria, RM	0	1,181	1,181
Cartwright, VL	0	304	304	Westbourne, RM	0	2,017	2,017
Crystal City, VL	0	414	414	<b>Division No. 9 †</b>	<b>13,019</b>	<b>10,303</b>	<b>23,322</b>
Lorne, RM	0	2,033	2,033	Dakota Plains 6A, R	0	108	108
				Dakota Tipi 1 †, R	†	†	†

See symbols, endnotes and abbreviations at the end of the publication. – Voir signes conventionnels, notes de fin de document et abréviations à la fin de la publication.

**Table 10. Population Counts, for Census Divisions and Census Subdivisions (Municipalities), by Urban and Rural, 2001 Census – 100% Data**

**Tableau 10. Chiffres de population, divisions de recensement et subdivisions de recensement (municipalités), selon les régions urbaines et rurales, recensement de 2001 – données intégrales**

	Population				Population		
	Urban – Urbaine	Rural – Rurale	Total – Totale		Urban – Urbaine	Rural – Rurale	Total – Totale
Grey, RM	0	2,147	2,147	Rosburn, T	0	568	568
Long Plain (Part) 6, R	0	742	742	Russell, RM	0	544	544
Portage la Prairie, C	12,976	0	12,976	Russell, T	1,587	0	1,587
Portage la Prairie, RM	43	6,748	6,791	Shell River, RM	10	981	991
St. Claude, VL	0	558	558	Shellmouth-Boulton, RM	0	946	946
<b>Division No. 10</b>	<b>0</b>	<b>9,464</b>	<b>9,464</b>	Silver Creek, RM	0	532	532
Cartier, RM	0	3,120	3,120	Valley River 63A, R	0	380	380
Macdonald, RM	0	5,320	5,320	Waywayseecappo First Nation, R	0	1,135	1,135
St. François Xavier, RM	0	1,024	1,024	<b>Division No. 17</b>	<b>9,132</b>	<b>13,767</b>	<b>22,899</b>
<b>Division No. 11</b>	<b>618,026</b>	<b>3,425</b>	<b>621,451</b>	Alonsa, RM	0	1,641	1,641
Headingley, RM	0	1,907	1,907	Dauphin, C	8,085	0	8,085
Winnipeg, C	618,026	1,518	619,544	Dauphin, RM	0	2,273	2,273
<b>Division No. 12</b>	<b>4,756</b>	<b>14,495</b>	<b>19,251</b>	Division No. 17, Unorganized, UNO	0	55	55
Beausejour, T	2,772	0	2,772	Ebb and Flow 52, R	0	991	991
Brokenhead, RM	0	3,527	3,527	Ethelbert, RM	0	459	459
Garson, VL	0	350	350	Ethelbert, VL	0	335	335
Springfield, RM	1,984	10,618	12,602	Gilbert Plains, RM	0	862	862
<b>Division No. 13</b>	<b>18,411</b>	<b>23,772</b>	<b>42,183</b>	Gilbert Plains, T	0	757	757
Brokenhead 4, R	0	372	372	Grandview, RM	0	839	839
Dunnottar, VL	0	487	487	Grandview, T	0	814	814
East St. Paul, RM	6,424	1,253	7,677	Lawrence, RM	0	540	540
Selkirk, C	9,752	0	9,752	McCreary, RM	0	525	525
St. Andrews, RM	0	10,695	10,695	McCreary, VL	0	522	522
St. Clements, RM	0	9,115	9,115	Mossey River, RM	0	686	686
West St. Paul, RM	2,235	1,850	4,085	Ochre River, RM	0	952	952
<b>Division No. 14</b>	<b>5,712</b>	<b>11,877</b>	<b>17,589</b>	Ste. Rose, RM	0	895	895
Rockwood, RM	1,700	5,954	7,654	Ste. Rose du Lac, T	1,047	0	1,047
Rosser, RM	0	1,412	1,412	Winnipegosis, VL	0	621	621
Stonewall, T	4,012	0	4,012	<b>Division No. 18</b>	<b>1,930</b>	<b>20,663</b>	<b>22,593</b>
Teulon, T	0	1,058	1,058	Arborg, T	0	959	959
Woodlands, RM	0	3,453	3,453	Armstrong, RM	0	1,905	1,905
<b>Division No. 15</b>	<b>5,452</b>	<b>16,462</b>	<b>21,914</b>	Bifrost, RM	0	2,967	2,967
Archie, RM	0	378	378	Coldwell, RM	0	1,320	1,320
Birdtail Creek 57, R	0	317	317	Division No. 18, Unorganized, East Part, UNO	0	47	47
Birtle, RM	0	749	749	Division No. 18, Unorganized, West Part, UNO	0	0	0
Birtle, T	0	715	715	Dog Creek 46, R	0	649	649
Blanshard, RM	0	686	686	Eriksdale, RM	0	889	889
Clanwilliam, RM	0	467	467	Fairford 50, R	0	820	820
Ellice, RM	0	509	509	Fisher, RM	0	2,049	2,049
Erickson, T	0	448	448	Gimli, RM	273	3,228	3,501
Hamiota, RM	0	479	479	Gimli, T	1,657	0	1,657
Hamiota, T	0	858	858	Grahamdale, RM	0	1,500	1,500
Harrison, RM	0	837	837	Little Saskatchewan 48, R	0	250	250
Keeseekoowenin 61, R	0	402	402	Riverton, VL	0	594	594
Langford, RM	0	784	784	Siglunes, RM	0	1,513	1,513
Miniota, RM	0	969	969	St. Laurent, RM	0	1,172	1,172
Minnedosa, T	2,426	0	2,426	Winnipeg Beach, T	0	801	801
Minto, RM	0	684	684	<b>Division No. 19</b>	<b>0</b>	<b>15,805</b>	<b>15,805</b>
Neepawa, T	3,026	299	3,325	Berens River 13, R	0	625	625
Odanah, RM	0	505	505	Black River 9, R	0	389	389
Park (South), RM	0	889	889	Bloodvein 12, R	0	637	637
Rapid City, T	0	424	424	Chemawawin 3, R	0	16	16
Rolling River 67, R	0	290	290	Crane River 51, R	0	358	358
Rosedale, RM	0	1,598	1,598	Dauphin River 48A, R	0	89	89
Saskatchewan, RM	0	639	639	Division No. 19, Unorganized, UNO	0	3,217	3,217
Shoal Lake, RM	0	578	578	Fisher River 44, R	0	867	867
Shoal Lake, T	0	801	801	Fisher River 44A, R	0	33	33
St-Lazare, VL	0	265	265	Fort Alexander 3, R	0	1,998	1,998
Strathclair, RM	0	892	892	Hole or Hollow Water 10, R	0	622	622
<b>Division No. 16</b>	<b>3,415</b>	<b>6,926</b>	<b>10,341</b>	Jackhead 43, R	0	161	161
Binscarth, VL	0	445	445	Little Grand Rapids 14, R	0	792	792
Gambler 63, R	0	62	62	Pauingassi First Nation, R	0	417	417
Hillsburg, RM	0	470	470	Peguis 1B, R	0	2,515	2,515
Park (North), RM	0	339	339	Pine Creek 66A, R	0	696	696
Roblin, T	1,818	0	1,818	Poplar River 16, R	0	644	644
Rosburn, RM	0	524	524	Shoal River Indian Reserve 65A, R	0	659	659
				Swan Lake 65C, R	0	146	146
				The Narrows 49, R	0	548	548
				Waterhen 45, R	0	376	376

See symbols, endnotes and abbreviations at the end of the publication. – Voir signes conventionnels, notes de fin de document et abréviations à la fin de la publication.



**Table 10. Population Counts, for Census Divisions and Census Subdivisions (Municipalities), by Urban and Rural, 2001 Census – 100% Data**

**Tableau 10. Chiffres de population, divisions de recensement et subdivisions de recensement (municipalités), selon les régions urbaines et rurales, recensement de 2001 – données intégrales**

	Population				Population		
	Urban – Urbaine	Rural – Rurale	Total – Totale		Urban – Urbaine	Rural – Rurale	Total – Totale
<b>Division No. 20</b>	<b>4,032</b>	<b>6,981</b>	<b>11,013</b>	<b>Saskatchewan †</b>	<b>629,036</b>	<b>349,897</b>	<b>978,933</b>
Benito, VL	0	415	415	<b>Division No. 1</b>	<b>13,651</b>	<b>16,587</b>	<b>30,238</b>
Bowsman, VL	0	320	320	Alameda, T	0	311	311
Division No. 20, Unorganized, North Part, UNO	0	5	5	Alida, VL	0	117	117
Division No. 20, Unorganized, South Part, UNO	0	39	39	Antler, VL	0	45	45
Minitonas, RM	0	1,152	1,152	Antler No. 61, RM	0	582	582
Minitonas, T	0	538	538	Arcola, T	0	532	532
Mountain (North), RM	0	946	946	Argyle No. 1, RM	0	272	272
Mountain (South), RM	0	643	643	Benson, VL	0	95	95
Swan River, RM	0	2,923	2,923	Benson No. 35, RM	0	387	387
Swan River, T	4,032	0	4,032	Bienfait, T	0	786	786
<b>Division No. 21</b>	<b>13,168</b>	<b>9,388</b>	<b>22,556</b>	Brock No. 64, RM	0	383	383
Chemawawin 2, R	0	964	964	Browning No. 34, RM	0	485	485
Division No. 21, Unorganized, UNO	0	1,952	1,952	Carievale, VL	0	254	254
Flin Flon (Part), C	6,000	0	6,000	Carlyle, T	1,260	0	1,260
Grand Rapids, T	0	355	355	Carnduff, T	1,017	0	1,017
Grand Rapids 33, R	0	591	591	Coalfields No. 4, RM	0	415	415
Kelsey (Carrot Valley), RM	0	1,722	1,722	Enniskillen No. 3, RM	0	478	478
Kelsey (Cranberry Portage), RM	0	615	615	Estevan, C	10,242	0	10,242
Kelsey (Wanless), RM	0	183	183	Estevan No. 5, RM	0	1,055	1,055
Moose Lake 31A, R	0	740	740	Fairlight, VL	0	45	45
Opaskwayak Cree Nation 21A, R	235	0	235	Forget, VL	0	40	40
Opaskwayak Cree Nation 21B, R	0	30	30	Frobisher, VL	0	149	149
Opaskwayak Cree Nation 21C, R	0	5	5	Gainsborough, VL	0	286	286
Opaskwayak Cree Nation 21E, R	0	2,025	2,025	Glen Ewen, VL	0	158	158
Opaskwayak Cree Nation 21I, R	0	137	137	Golden West No. 95, RM	0	344	344
Snow Lake, T	1,138	69	1,207	Hazelwood No. 94, RM	0	308	308
The Pas, T	5,795	0	5,795	Heward, VL	0	25	25
<b>Division No. 22</b>	<b>13,256</b>	<b>21,821</b>	<b>35,077</b>	Kennedy, VL	0	243	243
Cross Lake 19, R	0	1,491	1,491	Kenosee Lake, VL	0	182	182
Cross Lake 19A, R	0	502	502	Kisbey, VL	0	199	199
Cross Lake 19B, R	0	0	0	Lampman, T	0	650	650
Cross Lake 19C, R	0	0	0	Manor, VL	0	305	305
Cross Lake 19E, R	0	551	551	Maryfield, VL	0	359	359
Division No. 22, Unorganized, UNO	0	2,079	2,079	Maryfield No. 91, RM	0	379	379
Garden Hill First Nation, R	0	2,021	2,021	Moose Creek No. 33, RM	0	409	409
God's Lake 23, R	0	1,156	1,156	Moose Mountain No. 63, RM	0	515	515
God's River 86A, R	0	471	471	Mount Pleasant No. 2, RM	0	420	420
Ilford, S-E	0	143	143	North Portal, VL	0	136	136
Mystery Lake, LGD	0	79	79	Ocean Man 69, R	0	0	0
Nelson House 170, R	0	1,710	1,710	Ocean Man 69A, R	0	0	0
Nelson House 170A, R	0	0	0	Ocean Man 69B, R	0	0	0
Nelson House 170B, R	0	0	0	Ocean Man 69C, R	0	0	0
Nelson House 170C, R	0	0	0	Ocean Man 69E, R	0	127	127
Norway House 17, R	0	3,950	3,950	Ocean Man 69F, R	0	0	0
Oxford House 24, R	0	1,731	1,731	Oxbow, T	1,132	0	1,132
Red Sucker Lake 1976, R	0	629	629	Reciprocity No. 32, RM	0	416	416
Split Lake 171, R	0	1,581	1,581	Redvers, T	0	917	917
St. Theresa Point, R	0	2,184	2,184	Roche Percee, VL	0	162	162
Thompson, C	13,256	0	13,256	Stortheoaks, VL	0	99	99
Wasagamack, R	0	1,122	1,122	Stortheoaks No. 31, RM	0	383	383
York Landing, R	0	421	421	Stoughton, T	0	720	720
<b>Division No. 23</b>	<b>1,304</b>	<b>7,685</b>	<b>8,989</b>	Tecumseh No. 65, RM	0	316	316
Brochet 197, R	0	287	287	Walpole No. 92, RM	0	381	381
Churchill, T	0	963	963	Wawken No. 93, RM	0	643	643
Churchill 1, R	0	316	316	Wawota, T	0	538	538
Division No. 23, Unorganized, UNO	0	226	226	White Bear 70, R	0	536	536
Fox Lake 2, R	0	144	144	<b>Division No. 2</b>	<b>9,534</b>	<b>12,101</b>	<b>21,635</b>
Gillam, S-E	0	0	0	Avonlea, VL	0	412	412
Gillam, T	0	1,178	1,178	Bengough, T	0	401	401
Granville Lake, S-E	0	69	69	Bengough No. 40, RM	0	382	382
Highrock 199, R	0	0	0	Brokenshell No. 68, RM	0	317	317
Lac Brochet 197A, R	0	629	629	Caledonia No. 99, RM	0	328	328
Leaf Rapids, T	1,304	5	1,309	Cambria No. 6, RM	0	291	291
Lynn Lake, T	0	699	699	Ceylon, VL	0	105	105
Pukatawagan 198, R	0	1,464	1,464	Creelman, VL	0	85	85
Shamattawa 1, R	0	897	897	Cymri No. 36, RM	0	510	510
South Indian Lake, S-E	0	808	808	Elmsthorpe No. 100, RM	0	320	320
				Fillmore, VL	0	246	246
				Fillmore No. 96, RM	0	308	308
				Gladmar, VL	0	45	45
				Goodwater, VL	0	25	25

See symbols, endnotes and abbreviations at the end of the publication. – Voir signes conventionnels, notes de fin de document et abréviations à la fin de la publication.

**Table 10. Population Counts, for Census Divisions and Census Subdivisions (Municipalities), by Urban and Rural, 2001 Census – 100% Data**

**Tableau 10. Chiffres de population, divisions de recensement et subdivisions de recensement (municipalités), selon les régions urbaines et rurales, recensement de 2001 – données intégrales**

	Population				Population		
	Urban – Urbaine	Rural – Rurale	Total – Totale		Urban – Urbaine	Rural – Rurale	Total – Totale
Griffin No. 66, RM	0	395	395	Wood Mountain 160, R	0	10	10
Halbrite, VL	0	109	109	Wood River No. 74, RM	0	370	370
Happy Valley No. 10, RM	0	174	174	Woodrow, VL	0	15	15
Key West No. 70, RM	0	385	385	<b>Division No. 4</b>	<b>4,045</b>	<b>7,669</b>	<b>11,714</b>
Khedive, VL	0	15	15	Admiral, VL	0	25	25
Lake Alma, VL	0	35	35	Arlington No. 79, RM	0	336	336
Lake Alma No. 8, RM	0	289	289	Bone Creek No. 108, RM	0	377	377
Lang, VL	0	189	189	Bracken, VL	0	35	35
Laurier No. 38, RM	0	402	402	Cadillac, VL	0	95	95
Lomond No. 37, RM	0	365	365	Carmichael, VL	0	20	20
Macoun, VL	0	170	170	Carmichael No. 109, RM	0	484	484
McTaggart, VL	0	126	126	Climax, VL	0	206	206
Midale, T	0	496	496	Consul, VL	0	91	91
Milestone, T	0	542	542	Dollard, VL	0	35	35
Minton, VL	0	95	95	Eastend, T	0	576	576
Norton No. 69, RM	0	252	252	Frontier, VL	0	302	302
Ogema, T	0	292	292	Frontier No. 19, RM	0	319	319
Osage, VL	0	25	25	Grassy Creek No. 78, RM	0	401	401
Pangman, VL	0	255	255	Lac Pelletier No. 107, RM	0	501	501
Piapot Cree First Nation 75H, R	0	0	0	Lone Tree No. 18, RM	0	190	190
Radville, T	0	735	735	Maple Creek, T	2,270	0	2,270
Scott No. 98, RM	0	235	235	Maple Creek No. 111, RM	0	1,156	1,156
Souris Valley No. 7, RM	0	326	326	Nekaneet Cree Nation, R	0	197	197
Surprise Valley No. 9, RM	0	215	215	Piapot, VL	0	55	55
The Gap No. 39, RM	0	280	280	Piapot No. 110, RM	0	369	369
Torquay, VL	0	231	231	Reno No. 51, RM	0	442	442
Tribune, VL	0	35	35	Robsart, VL	0	15	15
Wellington No. 97, RM	0	372	372	Shaunavon, T	1,775	0	1,775
Weyburn, C	9,534	0	9,534	Val Marie, VL	0	134	134
Weyburn No. 67, RM	0	864	864	Val Marie No. 17, RM	0	481	481
Yellow Grass, T	0	422	422	White Valley No. 49, RM	0	570	570
<b>Division No. 3</b>	<b>3,670</b>	<b>11,169</b>	<b>14,839</b>	Wise Creek No. 77, RM	0	257	257
Aneroid, VL	0	56	56	<b>Division No. 5</b>	<b>12,373</b>	<b>20,119</b>	<b>32,492</b>
Assiniboia, T	2,483	0	2,483	Atwater, VL	0	30	30
Auvergne No. 76, RM	0	355	355	Bangor, VL	0	48	48
Coronach, T	0	822	822	Bird's Point, RV	0	66	66
Excel No. 71, RM	0	482	482	Bredenbury, T	0	354	354
Fife Lake, VL	0	46	46	Broadview, T	0	669	669
Glen Bain No. 105, RM	0	305	305	Cana No. 214, RM	0	952	952
Glen McPherson No. 46, RM	0	126	126	Chester No. 125, RM	0	463	463
Gravelbourg, T	1,187	0	1,187	Churchbridge, T	0	796	796
Gravelbourg No. 104, RM	0	409	409	Churchbridge No. 211, RM	0	772	772
Hart Butte No. 11, RM	0	311	311	Cowessess 73, R	0	486	486
Hazenmore, VL	0	71	71	Dubuc, VL	0	80	80
Kincaid, VL	0	161	161	Duff, VL	0	40	40
Lafleche, T	0	446	446	Elcapo No. 154, RM	0	537	537
Lake Johnston No. 102, RM	0	175	175	Esterhazy, T	2,348	0	2,348
Lake of the Rivers No. 72, RM	0	376	376	Fenwood, VL	0	48	48
Limerick, VL	0	146	146	Fertile Belt No. 183, RM	0	872	872
Mankota, VL	0	248	248	Fleming, T	0	95	95
Mankota No. 45, RM	0	430	430	Gerald, VL	0	159	159
Mazenod, VL	0	26	26	Glenavon, VL	0	207	207
Meyronne, VL	0	35	35	Goodeve, VL	0	70	70
Mossbank, T	0	379	379	Grayson, VL	0	210	210
Neville, VL	0	70	70	Grayson No. 184, RM	0	550	550
Old Post No. 43, RM	0	475	475	Grenfell, T	1,067	0	1,067
Palmer, VL	0	20	20	Kahkewistahaw 72, R	0	385	385
Pinto Creek No. 75, RM	0	229	229	Killaly, VL	0	91	91
Ponteix, T	0	550	550	Kingsley No. 124, RM	0	491	491
Poplar Valley No. 12, RM	0	235	235	Kipling, T	1,037	0	1,037
Rockglen, T	0	450	450	Langenburg, T	1,107	0	1,107
St. Victor, VL	0	49	49	Langenburg No. 181, RM	0	647	647
Stonehenge No. 73, RM	0	545	545	Lemberg, T	0	306	306
Sutton No. 103, RM	0	295	295	Little Bone 74B, R	0	19	19
Terrell No. 101, RM	0	364	364	MacNutt, VL	0	85	85
Vanguard, VL	0	187	187	Martin No. 122, RM	0	339	339
Viceroy, VL	0	35	35	McLeod No. 185, RM	0	598	598
Waverley No. 44, RM	0	444	444	Melville, C	4,453	0	4,453
Whiska Creek No. 106, RM	0	547	547	Melville Beach, RV	0	16	16
Willow Bunch, T	0	395	395	Moosomin, T	2,361	0	2,361
Willow Bunch No. 42, RM	0	439	439	Moosomin No. 121, RM	0	528	528
Wood Mountain, VL	0	40	40	Neudorf, VL	0	304	304

See symbols, endnotes and abbreviations at the end of the publication. – Voir signes conventionnels, notes de fin de document et abréviations à la fin de la publication.



**Table 10. Population Counts, for Census Divisions and Census Subdivisions (Municipalities), by Urban and Rural, 2001 Census – 100% Data**

**Tableau 10. Chiffres de population, divisions de recensement et subdivisions de recensement (municipalités), selon les régions urbaines et rurales, recensement de 2001 – données intégrales**

	Population				Population		
	Urban – Urbaine	Rural – Rurale	Total – Totale		Urban – Urbaine	Rural – Rurale	Total – Totale
Ochapowace 71, R	0	376	376	Lajord No. 128, RM	0	1,036	1,036
Ochapowace 71-7, R	0	0	0	Lebret, VL	0	207	207
Ochapowace 71-10, R	0	0	0	Lipton, VL	0	331	331
Ochapowace 71-18, R	0	0	0	Lipton No. 217, RM	0	512	512
Ochapowace 71-26, R	0	0	0	Little Black Bear 84, R	0	166	166
Ochapowace 71-44, R	0	0	0	Longlaketon No. 219, RM	0	940	940
Ochapowace 71-51, R	0	0	0	Lumsden, T	1,581	0	1,581
Ochapowace 71-54, R	0	5	5	Lumsden Beach, RV	0	0	0
Ochapowace 71-70, R	0	0	0	Lumsden No. 189, RM	0	1,646	1,646
Rocanville, T	0	887	887	Markinch, VL	0	67	67
Rocanville No. 151, RM	0	570	570	McKillop No. 220, RM	0	517	517
Sakimay 74, R	0	187	187	McLean, VL	0	271	271
Saltcoats, T	0	494	494	Montmartre, VL	0	465	465
Saltcoats No. 213, RM	0	801	801	Montmartre No. 126, RM	0	548	548
Shesheep 74A, R	0	66	66	Muscowpetung 80, R	0	215	215
Silverwood No. 123, RM	0	511	511	North Grove, RV	0	44	44
Spy Hill, VL	0	213	213	North Qu'Appelle No. 187, RM	0	838	838
Spy Hill No. 152, RM	0	409	409	Odessa, VL	0	242	242
Stanley No. 215, RM	0	579	579	Okanese 82, R	0	152	152
Stockholm, VL	0	303	303	Pasqua 79, R	0	343	343
Tantallon, VL	0	110	110	Peepeekisis 81, R	0	396	396
Waldron, VL	0	15	15	Pelican Pointe, RV	0	18	18
Wapella, T	0	354	354	Pense, VL	0	533	533
Welwyn, VL	0	108	108	Pense No. 160, RM	0	494	494
West End, RV	0	10	10	Penzance, VL	0	41	41
Whitewood, T	0	947	947	Piapot 75, R	0	503	503
Willowdale No. 153, RM	0	301	301	Pilot Butte, T	1,850	0	1,850
Windthorst, VL	0	228	228	Qu'Appelle, T	0	648	648
Wolseley, T	0	766	766	Redburn No. 130, RM	0	279	279
Wolseley No. 155, RM	0	473	473	Regina, C	178,225	0	178,225
Yarbo, VL	0	93	93	Regina Beach, T	0	1,039	1,039
<b>Division No. 6</b>	<b>188,777</b>	<b>30,473</b>	<b>219,250</b>	Rouleau, T	0	434	434
Abernethy, VL	0	213	213	Sandy Beach, RV	0	83	83
Abernethy No. 186, RM	0	433	433	Sarnia No. 221, RM	0	284	284
Alice Beach, RV	0	55	55	Saskatchewan Beach, RV	0	120	120
Assiniboine 76, R	0	646	646	Sedley, VL	0	322	322
B-Say-Tah, RV	0	177	177	Sherwood No. 159, RM	0	1,054	1,054
Balcarres, T	0	622	622	Silton, VL	0	94	94
Balgonie, T	1,239	0	1,239	Sintaluta, T	0	145	145
Belle Plaine, VL	0	70	70	South Qu'Appelle No. 157, RM	0	1,098	1,098
Bethune, VL	0	380	380	Southey, T	0	693	693
Bratt's Lake No. 129, RM	0	374	374	Standing Buffalo 78, R	0	454	454
Briercrest, VL	0	113	113	Star Blanket 83, R	0	223	223
Buena Vista, VL	0	397	397	Star Blanket 83C, R	0	0	0
Bulyea, VL	0	107	107	Strasbourg, T	0	760	760
Chamberlain, VL	0	89	89	Sunset Cove, RV	0	24	24
Craven, VL	0	264	264	Treaty Four Reserve Grounds 77, R	5	0	5
Cupar, T	0	602	602	Tullymet No. 216, RM	0	268	268
Cupar No. 218, RM	0	550	550	Vibank, VL	0	381	381
Dilke, VL	0	70	70	Wa-Pii Moos-Toosis (White	0	94	94
Disley, VL	0	62	62	Calf) 83A, R	0	20	20
Drinkwater, VL	0	80	80	Wee Too Beach, RV	0	0	0
Dufferin No. 190, RM	0	563	563	White City, T	1,013	0	1,013
Dysart, VL	0	210	210	Wilcox, VL	0	322	322
Earl Grey, VL	0	292	292	<b>Division No. 7</b>	<b>33,671</b>	<b>13,311</b>	<b>46,982</b>
Edenwold, VL	0	226	226	Aylesbury, VL	0	50	50
Edenwold No. 158, RM	927	2,078	3,005	Baildon No. 131, RM	0	631	631
Findlater, VL	0	62	62	Beaver Flat, RV	0	34	34
Fort Qu'Appelle, T	1,940	0	1,940	Beechy, VL	0	295	295
Fort San, RV	239	0	239	Birsay, VL	0	53	53
Francis, T	0	172	172	Brownlee, VL	0	55	55
Francis No. 127, RM	0	741	741	Canaan No. 225, RM	0	191	191
Glen Harbour, RV	0	43	43	Caron No. 162, RM	0	518	518
Grand Coulee, VL	0	366	366	Caronport, VL	1,040	0	1,040
Grandview Beach, RV	0	15	15	Central Butte, T	0	439	439
Holdfast, VL	0	190	190	Chaplin, VL	0	292	292
Indian Head, T	1,758	0	1,758	Chaplin No. 164, RM	0	160	160
Indian Head No. 156, RM	0	398	398	Coderre, VL	0	50	50
Island View, RV	0	35	35	Coteau Beach, RV	0	20	20
Kannata Valley, RV	0	98	98	Coteau No. 255, RM	0	458	458
Katepwa Beach, RV	0	189	189	Coulee No. 136, RM	0	559	559
Katepwa South, RV	0	44	44	Craik, T	0	418	418
Kendal, VL	0	83	83	Craik No. 222, RM	0	327	327

See symbols, endnotes and abbreviations at the end of the publication. – Voir signes conventionnels, notes de fin de document et abréviations à la fin de la publication.

**Table 10. Population Counts, for Census Divisions and Census Subdivisions (Municipalities), by Urban and Rural, 2001 Census – 100% Data**

**Tableau 10. Chiffres de population, divisions de recensement et subdivisions de recensement (municipalités), selon les régions urbaines et rurales, recensement de 2001 – données intégrales**

	Population				Population		
	Urban	Rural	Total		Urban	Rural	Total
	– Urbaine	– Rurale	– Totale		– Urbaine	– Rurale	– Totale
Enfield No. 194, RM	0	356	356	Swift Current, C	14,821	0	14,821
Ernfold, VL	0	50	50	Swift Current No. 137, RM	0	1,706	1,706
Excelsior No. 166, RM	0	855	855	Tompkins, VL	0	191	191
Eyebrow, VL	0	136	136	Webb, VL	0	51	51
Eyebrow No. 193, RM	0	305	305	Webb No. 138, RM	0	532	532
Herbert, T	0	812	812				
Hillsborough No. 132, RM	0	159	159	<b>Division No. 9</b>	<b>20,505</b>	<b>16,390</b>	<b>36,895</b>
Hodgeville, VL	0	175	175	Arran, VL	0	55	55
Huron No. 223, RM	0	249	249	Buchanan, VL	0	233	233
Keeler, VL	0	15	15	Buchanan No. 304, RM	0	506	506
King George No. 256, RM	0	244	244	Calder, VL	0	109	109
Lawtonia No. 135, RM	0	432	432	Calder No. 241, RM	0	509	509
Lucky Lake, VL	0	354	354	Canora, T	2,200	0	2,200
Maple Bush No. 224, RM	0	208	208	Clayton No. 333, RM	0	815	815
Marquis, VL	0	94	94	Cote 64, R	0	582	582
Marquis No. 191, RM	0	388	388	Cote No. 271, RM	0	664	664
Mistustinne, RV	0	31	31	Ebenezer, VL	0	147	147
Moose Jaw, C	32,131	0	32,131	Endeavour, VL	0	154	154
Moose Jaw No. 161, RM	500	888	1,388	Garry No. 245, RM	0	514	514
Morse, T	0	248	248	Good Lake No. 274, RM	0	693	693
Morse No. 165, RM	0	522	522	Hazel Dell No. 335, RM	0	710	710
Mortlach, VL	0	241	241	Hyas, VL	0	131	131
Riverhurst, VL	0	143	143	Insinger, VL	0	20	20
Rodgers No. 133, RM	0	159	159	Insinger No. 275, RM	0	458	458
Rush Lake, VL	0	65	65	Invermay, VL	0	284	284
Shamrock, VL	0	35	35	Invermay No. 305, RM	0	422	422
Shamrock No. 134, RM	0	241	241	Kamsack, T	2,009	0	2,009
South Lake, RV	0	47	47	Keeseekoose 66, R	0	521	521
Sun Valley, RV	0	111	111	Keeseekoose 66A, R	0	20	20
Tugaske, VL	0	116	116	Keeseekoose 66-CA-04, R	0	0	0
Tuxford, VL	0	97	97	Keeseekoose 66-CA-05, R	0	0	0
Victory No. 226, RM	0	474	474	Keeseekoose 66-CA-06, R	0	0	0
Waldeck, VL	0	333	333	Keeseekoose 66-KE-04, R	0	5	5
Wheatlands No. 163, RM	0	178	178	Keeseekoose 66-KE-05, R	0	0	0
				Keys No. 303, RM	0	443	443
<b>Division No. 8</b>	<b>16,885</b>	<b>13,835</b>	<b>30,720</b>	Lintlaw, VL	0	187	187
Abbey, VL	0	137	137	Livingston No. 331, RM	0	427	427
Big Stick No. 141, RM	0	196	196	Norquay, T	0	485	485
Burstall, T	0	388	388	Orkney No. 244, RM	115	1,613	1,728
Cabri, T	0	483	483	Pelly, VL	0	303	303
Chesterfield No. 261, RM	0	532	532	Preeceville, T	1,074	0	1,074
Clinworth No. 230, RM	0	272	272	Preeceville No. 334, RM	0	1,092	1,092
Deer Forks No. 232, RM	0	226	226	Rama, VL	0	90	90
Eatonia, T	0	474	474	Rhein, VL	0	175	175
Elrose, T	0	517	517	Sheho, VL	0	148	148
Enterprise No. 142, RM	0	225	225	Sliding Hills No. 273, RM	0	565	565
Eston, T	1,048	0	1,048	Springside, T	0	525	525
Fox Valley, VL	0	326	326	St. Philips No. 301, RM	0	295	295
Fox Valley No. 171, RM	0	414	414	Stenen, VL	0	110	110
Golden Prairie, VL	0	56	56	Stornoway, VL	0	10	10
Gull Lake, T	1,016	0	1,016	Sturgis, T	0	627	627
Gull Lake No. 139, RM	0	251	251	The Key 65, R	0	134	134
Happyland No. 231, RM	0	363	363	Theodore, VL	0	381	381
Hazlet, VL	0	126	126	Togo, VL	0	143	143
Kyle, T	0	478	478	Veregin, VL	0	83	83
Lacadena No. 228, RM	0	708	708	Wallace No. 243, RM	0	955	955
Lancer, VL	0	75	75	Willowbrook, VL	0	47	47
Leader, T	0	914	914	Yorkton, C	15,107	0	15,107
Mantario, VL	0	10	10				
Mendham, VL	0	40	40	<b>Division No. 10</b>	<b>4,549</b>	<b>14,816</b>	<b>19,365</b>
Miry Creek No. 229, RM	0	573	573	Beardy's and Okemasis 96 and 97A, R	0	5	5
Monet No. 257, RM	0	564	564	Big Quill No. 308, RM	0	711	711
Newcombe No. 260, RM	0	405	405	Chorney Beach, RV	0	15	15
Pennant, VL	0	150	150	Dafoe, VL	0	15	15
Pittville No. 169, RM	0	272	272	Day Star 87, R	0	201	201
Prelate, VL	0	164	164	Elfros, VL	0	161	161
Richmond, VL	0	193	193	Elfros No. 307, RM	0	570	570
Riverside No. 168, RM	0	495	495	Emerald No. 277, RM	0	548	548
Saskatchewan Landing No. 167, RM	0	506	506	Fishing Lake 89, R	0	330	330
Sceptre, VL	0	136	136	Foam Lake, T	1,218	0	1,218
Shackleton, VL	0	10	10	Foam Lake No. 276, RM	0	698	698
Snipe Lake No. 259, RM	0	524	524	Gordon 86, R	0	738	738
Stewart Valley, VL	0	101	101	Hubbard, VL	0	38	38
Success, VL	0	51	51	Ituna, T	0	709	709

See symbols, endnotes and abbreviations at the end of the publication. – Voir signes conventionnels, notes de fin de document et abréviations à la fin de la publication.



**Table 10. Population Counts, for Census Divisions and Census Subdivisions (Municipalities), by Urban and Rural, 2001 Census – 100% Data**

**Tableau 10. Chiffres de population, divisions de recensement et subdivisions de recensement (municipalités), selon les régions urbaines et rurales, recensement de 2001 – données intégrales**

	Population				Population		
	Urban – Urbaine	Rural – Rurale	Total – Totale		Urban – Urbaine	Rural – Rurale	Total – Totale
Ituna Bon Accord No. 246, RM	0	532	532	Kenaston, VL	0	282	282
Jansen, VL	0	158	158	Langham, T	1,145	0	1,145
Kelliher, VL	0	317	317	Langigan, T	1,289	0	1,289
Kellross No. 247, RM	0	471	471	Last Mountain Valley No. 250, RM	0	376	376
Kutawa No. 278, RM	0	279	279	Liberty, VL	0	94	94
Lakeside No. 338, RM	0	480	480	Lockwood, VL	0	25	25
Lakeview No. 337, RM	0	477	477	Loreburn, VL	0	143	143
Leross, VL	0	59	59	Loreburn No. 254, RM	0	384	384
Leroy, T	0	413	413	Lost River No. 313, RM	0	227	227
Leroy No. 339, RM	0	637	637	Manitou Beach, RV	0	212	212
Leslie, VL	0	30	30	Martensville, T	4,365	0	4,365
Leslie Beach, RV	0	15	15	McCraney No. 282, RM	0	431	431
Lestock, VL	0	226	226	Meacham, VL	0	90	90
Margo, VL	0	106	106	Morris No. 312, RM	0	410	410
Mount Hope No. 279, RM	0	507	507	Nokomis, T	0	436	436
Muskowekwan 85, R	0	331	331	Osler, T	0	823	823
Muskowekwan 85-1, R	0	0	0	Outlook, T	2,129	0	2,129
Muskowekwan 85-2A, R	0	0	0	Piunkett, VL	0	75	75
Muskowekwan 85-8, R	0	0	0	Rosedale No. 283, RM	0	493	493
Muskowekwan 85-10, R	0	0	0	Rudy No. 284, RM	0	430	430
Muskowekwan 85-12, R	0	0	0	Saskatoon, C	196,811	0	196,811
Muskowekwan 85-15, R	0	0	0	Shields, RV	0	142	142
Muskowekwan 85-17, R	0	5	5	Simpson, VL	0	194	194
Muskowekwan 85-22, R	0	0	0	Strongfield, VL	0	42	42
Muskowekwan 85-23, R	0	0	0	Thode, RV	0	133	133
Muskowekwan 85-24, R	0	0	0	Usborne No. 310, RM	0	534	534
Muskowekwan 85-26, R	0	0	0	Viscount, VL	0	272	272
Muskowekwan 85-27, R	0	0	0	Viscount No. 341, RM	0	434	434
Muskowekwan 85-28, R	0	0	0	Warman, T	3,481	0	3,481
Muskowekwan 85-29, R	0	0	0	Watrous, T	1,808	0	1,808
Muskowekwan 85-31, R	0	0	0	White Cap 94, R	0	155	155
Muskowekwan 85-33, R	0	0	0	Willner No. 253, RM	0	281	281
Poorman 88, R	0	684	684	Wolverine No. 340, RM	0	526	526
Prairie Rose No. 309, RM	0	345	345	Wood Creek No. 281, RM	0	325	325
Punnichy, VL	0	317	317	Wrexford No. 280, RM	0	210	210
Quill Lake, VL	0	439	439	Young, VL	0	299	299
Quinton, VL	0	107	107	Zelma, VL	0	40	40
Raymore, T	0	625	625				
Sasman No. 336, RM	0	1,004	1,004	<b>Division No. 12</b>	<b>8,119</b>	<b>15,578</b>	<b>23,697</b>
Semans, VL	0	267	267	Arelee, VL	0	15	15
Touchwood No. 248, RM	0	331	331	Asquith, T	0	574	574
Wadena, T	1,412	0	1,412	Battle River No. 438, RM	0	1,065	1,065
Watson, T	0	794	794	Battleford, T	3,435	385	3,820
Wishart, VL	0	121	121	Biggar, T	2,213	30	2,243
Wynyard, T	1,919	0	1,919	Biggar No. 347, RM	0	1,032	1,032
				Cando, VL	0	102	102
<b>Division No. 11</b>	<b>213,678</b>	<b>23,951</b>	<b>237,629</b>	Conquest, VL	0	163	163
Allan, T	0	679	679	Delisle, T	0	884	884
Arm River No. 252, RM	0	271	271	Dinsmore, VL	0	337	337
Big Arm No. 251, RM	0	250	250	Eagle Creek No. 376, RM	0	564	564
Bladworth, VL	0	67	67	Fertile Valley No. 285, RM	0	602	602
Blucher No. 343, RM	0	1,476	1,476	Glenside No. 377, RM	0	354	354
Bradwell, VL	0	156	156	Grizzly Bear's Head 110 and			
Broderick, VL	0	83	83	Lean Man 111, R	0	90	90
Clavet, VL	0	357	357	Harris, VL	0	232	232
Colonsay, T	0	426	426	Harris No. 316, RM	0	239	239
Colonsay No. 342, RM	0	310	310	Herschel, VL	0	35	35
Corman Park No. 344, RM	5	8,088	8,093	Kinley, VL	0	40	40
Dalmeny, T	1,610	0	1,610	Macrorie, VL	0	96	96
Davidson, T	1,035	0	1,035	Marriott No. 317, RM	0	446	446
Drake, VL	0	248	248	Milden, VL	0	196	196
Dundurn, T	0	596	596	Milden No. 286, RM	0	289	289
Dundurn No. 314, RM	0	562	562	Montrose No. 315, RM	0	710	710
Duval, VL	0	103	103	Mosquito 109, R	0	433	433
Elbow, VL	0	298	298	Mountain View No. 318, RM	0	304	304
Elstow, VL	0	97	97	Perdue, VL	0	372	372
Etters Beach, RV	0	5	5	Perdue No. 346, RM	0	430	430
Girvin, VL	0	25	25	Pleasant Valley No. 288, RM	0	379	379
Glenside, VL	0	63	63	Red Pheasant 108, R	0	602	602
Govan, T	0	274	274	Rosemount No. 378, RM	0	188	188
Guernsey, VL	0	108	108	Rosetown, T	2,471	0	2,471
Hanley, T	0	495	495	Sovereign, VL	0	52	52
Hawarden, VL	0	57	57	Springwater, VL	0	20	20
Imperial, T	0	339	339	St. Andrews No. 287, RM	0	574	574

See symbols, endnotes and abbreviations at the end of the publication. – Voir signes conventionnels, notes de fin de document et abréviations à la fin de la publication.

**Table 10. Population Counts, for Census Divisions and Census Subdivisions (Municipalities), by Urban and Rural, 2001 Census – 100% Data**

**Tableau 10. Chiffres de population, divisions de recensement et subdivisions de recensement (municipalités), selon les régions urbaines et rurales, recensement de 2001 – données intégrales**

	Population				Population		
	Urban – Urbaine	Rural – Rurale	Total – Totale		Urban – Urbaine	Rural – Rurale	Total – Totale
Sweet Grass 113, R	0	530	530	Fosston, VL	0	55	55
Sweet Grass 113-M16, R	0	0	0	Hudson Bay, T	1,778	5	1,783
Tessier, VL	0	30	30	Hudson Bay No. 394, RM	0	1,492	1,492
Vanscoy, VL	0	345	345	Kelvington, T	1,007	0	1,007
Vanscoy No. 345, RM	0	2,617	2,617	Kelvington No. 366, RM	0	617	617
Wiseton, VL	0	111	111	Kinistin 91, R	0	255	255
Zealandia, T	0	111	111	Love, VL	0	71	71
				Melfort, C	5,559	0	5,559
<b>Division No. 13</b>	<b>10,529</b>	<b>13,525</b>	<b>24,054</b>	Mistatim, VL	0	104	104
Alsask, VL	0	178	178	Moose Range No. 486, RM	0	1,210	1,210
Antelope Park No. 322, RM	0	172	172	Naicam, T	0	761	761
Brock, VL	0	130	130	Nipawin, T	4,275	0	4,275
Buffalo No. 409, RM	0	618	618	Nipawin No. 487, RM	0	1,274	1,274
Coleville, VL	0	313	313	Pleasantdale, VL	0	98	98
Cut Knife, T	0	556	556	Pleasantdale No. 398, RM	0	673	673
Cut Knife No. 439, RM	0	448	448	Ponass Lake No. 367, RM	0	681	681
Denzil, VL	0	161	161	Porcupine No. 395, RM	0	1,096	1,096
Doddsland, VL	0	211	211	Porcupine Plain, T	0	820	820
Eye Hill No. 382, RM	15	685	700	Red Earth 29, R	0	309	309
Flaxcombe, VL	0	128	128	Ridgedale, VL	0	85	85
Grandview No. 349, RM	0	422	422	Rose Valley, T	0	395	395
Grass Lake No. 381, RM	0	525	525	Shoal Lake 28A, R	0	438	438
Handel, VL	0	25	25	Smeaton, VL	0	178	178
Heart's Hill No. 352, RM	0	307	307	Spalding, VL	0	261	261
Hillsdale No. 440, RM	0	566	566	Spalding No. 368, RM	0	612	612
Kerrobert, T	1,111	0	1,111	Star City, T	0	482	482
Kindersley, T	4,548	0	4,548	Star City No. 428, RM	0	1,011	1,011
Kindersley No. 290, RM	0	1,138	1,138	Tisdale, T	3,063	0	3,063
Landis, VL	0	161	161	Tisdale No. 427, RM	0	1,053	1,053
Little Pine 116, R	0	567	567	Tobin Lake, RV	0	45	45
Loverna, VL	0	5	5	Torch River No. 488, RM	0	1,723	1,723
Luseland, T	0	602	602	Valparaiso, VL	0	20	20
Macklin, T	1,330	0	1,330	Weekes, VL	0	65	65
Major, VL	0	81	81	White Fox, VL	0	436	436
Manitou Lake No. 442, RM	0	604	604	Willow Creek No. 458, RM	0	818	818
Marengo, VL	0	47	47	Yellowquill 90, R	0	406	406
Mariposa No. 350, RM	0	265	265	Zenon Park, VL	0	231	231
Marsden, VL	0	276	276				
Milton No. 292, RM	0	199	199	<b>Division No. 15</b>	<b>41,417</b>	<b>39,251</b>	<b>80,668</b>
Neilburg, VL	0	366	366	Aberdeen, T	0	534	534
Netherhill, VL	0	35	35	Aberdeen No. 373, RM	0	816	816
Oakdale No. 320, RM	0	332	332	Albertville, VL	0	132	132
Plenty, VL	0	147	147	Alvena, VL	0	86	86
Poundmaker 114, R	0	505	505	Annaheim, VL	0	217	217
Prairiedale No. 321, RM	0	277	277	Bayne No. 371, RM	0	584	584
Primate, VL	0	45	45	Beardy's 97 and Okemasis 96, R	0	1,089	1,089
Progress No. 351, RM	0	340	340	Beardy's and Okemasis 96 and 97B, R	0	10	10
Reford No. 379, RM	0	329	329	Beatty, VL	0	79	79
Rockhaven, VL	0	30	30	Birch Hills, T	0	957	957
Round Valley No. 410, RM	0	421	421	Birch Hills No. 460, RM	0	782	782
Ruthilda, VL	0	20	20	Bruno, T	0	571	571
Scott, T	0	110	110	Buckland No. 491, RM	0	3,529	3,529
Senlac, VL	0	50	50	Candle Lake, RV	0	503	503
Senlac No. 411, RM	0	238	238	Christopher Lake, VL	0	230	230
Smiley, VL	0	55	55	Cudworth, T	0	766	766
Tramping Lake, VL	0	85	85	Cumberland 100A, R	0	331	331
Tramping Lake No. 380, RM	0	407	407	Domremy, VL	0	135	135
Unity, T	2,243	0	2,243	Duck Lake, T	0	624	624
Wilkie, T	1,282	0	1,282	Duck Lake No. 463, RM	0	945	945
Winslow No. 319, RM	0	343	343	Englefeld, VL	0	245	245
				Fish Creek No. 402, RM	0	382	382
<b>Division No. 14</b>	<b>16,699</b>	<b>22,777</b>	<b>39,476</b>	Flett's Springs No. 429, RM	0	780	780
Arborfield, T	0	411	411	Garden River No. 490, RM	0	725	725
Arborfield No. 456, RM	0	484	484	Grant No. 372, RM	0	468	468
Archerwill, VL	0	215	215	Hague, T	0	711	711
Aylsham, VL	0	106	106	Hepburn, VL	0	475	475
Barrier Valley No. 397, RM	0	630	630	Hoodoo No. 401, RM	0	701	701
Bjorkdale, VL	0	229	229	Humboldt, C	5,161	0	5,161
Bjorkdale No. 426, RM	0	1,041	1,041	Humboldt No. 370, RM	0	911	911
Carrot River, T	1,017	0	1,017	Invergordon No. 430, RM	0	664	664
Carrot River 29A, R	0	526	526	James Smith 100, R	0	624	624
Chociceland, T	0	370	370	Kinistino, T	0	702	702
Codette, VL	0	237	237	Kinistino No. 459, RM	0	817	817
Connaught No. 457, RM	0	748	748	Laird, VL	0	236	236

See symbols, endnotes and abbreviations at the end of the publication. – Voir signes conventionnels, notes de fin de document et abréviations à la fin de la publication.



**Table 10. Population Counts, for Census Divisions and Census Subdivisions (Municipalities), by Urban and Rural, 2001 Census – 100% Data**

**Tableau 10. Chiffres de population, divisions de recensement et subdivisions de recensement (municipalités), selon les régions urbaines et rurales, recensement de 2001 – données intégrales**

	Population				Population		
	Urban – Urbaine	Rural – Rurale	Total – Totale		Urban – Urbaine	Rural – Rurale	Total – Totale
Laird No. 404, RM	0	1,154	1,154	Muskeg Lake 102F, R	0	0	0
Lake Lenore, VL	0	314	314	Muskeg Lake 102G, R	0	0	0
Lake Lenore No. 399, RM	0	501	501	Muskeg Lake Cree Nation 102, R	0	291	291
Lakeland No. 521, RM	0	664	664	North Battleford, C	13,682	10	13,692
Little Red River 106C, R	0	199	199	North Battleford No. 437, RM	0	1,078	1,078
Meath Park, VL	0	204	204	Parkside, VL	0	130	130
Middle Lake, VL	0	300	300	Pebble Baye, RV	0	15	15
Montreal Lake 106B, R	0	347	347	Pelican Lake 191A, R	0	0	0
Muenster, VL	0	379	379	Pelican Lake 191B, R	0	5	5
Muskoday First Nation, R	0	514	514	Prince Albert National Park, UNO	0	86	86
One Arrow 95, R	0	318	318	Rabbit Lake, VL	0	87	87
One Arrow 95-1A, R	0	10	10	Radisson, T	0	401	401
One Arrow 95-1C, R	0	0	0	Redberry No. 435, RM	0	461	461
One Arrow 95-1D, R	0	0	0	Richard, VL	0	20	20
Opawakoscikan, R	0	0	0	Round Hill No. 467, RM	0	406	406
Paddockwood, VL	0	171	171	Ruddell, VL	0	25	25
Paddockwood No. 520, RM	0	1,065	1,065	Saulteaux 159A, R	0	17	17
Pilger, VL	0	85	85	Shell Lake, VL	0	185	185
Prince Albert, C	34,291	0	34,291	Shellbrook, T	1,276	0	1,276
Prince Albert No. 461, RM	461	2,919	3,380	Shellbrook No. 493, RM	0	1,728	1,728
Prud'Homme, VL	0	203	203	Speers, VL	0	71	71
Rosthern, T	1,504	0	1,504	Spiritwood, T	0	907	907
Rosthern No. 403, RM	0	1,801	1,801	Spiritwood No. 496, RM	0	1,429	1,429
St. Benedict, VL	0	109	109	Sturgeon Lake 101, R	0	873	873
St. Brieux, VL	0	505	505	Sweet Grass 113-L6, R	0	0	0
St. Gregor, VL	0	121	121	Witcheakan Lake 117, R	0	341	341
St. Louis, VL	0	474	474	Witcheakan Lake 117-D, R	0	10	10
St. Louis No. 431, RM	0	1,154	1,154				
St. Peter No. 369, RM	0	917	917	<b>Division No. 17 †</b>	<b>12,422</b>	<b>27,165</b>	<b>39,587</b>
Three Lakes No. 400, RM	0	713	713	Aquadeo, RV	0	62	62
Vonda, T	0	322	322	Beaver River No. 622, RM	0	1,099	1,099
Wahpaton 94A, R	0	260	260	Big Head 124 †, R	†	†	†
Wakaw, T	0	884	884	Britannia No. 502, RM	0	1,382	1,382
Wakaw Lake, RV	0	30	30	Cochin, RV	0	136	136
Waldheim, T	0	889	889	Dorintosh, VL	0	125	125
Weirdale, VL	0	90	90	Eagles Lake 165C, R	0	70	70
Weldon, VL	0	219	219	Edam, VL	0	429	429
Yellow Creek, VL	0	55	55	Eldon No. 471, RM	0	766	766
				Flying Dust First Nation 105 (Meadow Lake 105), R	0	575	575
<b>Division No. 16</b>	<b>14,958</b>	<b>22,705</b>	<b>37,663</b>	Frenchman Butte No. 501, RM	0	1,322	1,322
Ahtahkakoop 104, R	0	1,099	1,099	Glaslyn, VL	0	375	375
Big River, T	0	741	741	Goodsoil, VL	0	284	284
Big River 118, R	0	1,225	1,225	Greig Lake, RV	0	15	15
Big River No. 555, RM	0	883	883	Kivimaa-Moonlight Bay, RV	0	42	42
Big Shell, RV	0	16	16	Lashburn, T	0	783	783
Blaine Lake, T	0	508	508	Lloydminster (Part), C	7,840	0	7,840
Blaine Lake No. 434, RM	0	325	325	Loon Lake, VL	0	318	318
Borden, VL	0	225	225	Loon Lake No. 561, RM	0	788	788
Canwood, VL	0	374	374	Maidstone, T	0	995	995
Canwood No. 494, RM	0	1,720	1,720	Makaoo (Part) 120, R	0	397	397
Chitek Lake, RV	0	174	174	Makwa, VL	0	101	101
Chitek Lake 191, R	0	756	756	Makwa Lake 129, R	0	10	10
Debden, VL	0	355	355	Makwa Lake 129A, R	0	0	0
Denholm, VL	0	79	79	Makwa Lake 129B, R	0	736	736
Douglas No. 436, RM	0	425	425	Makwa Lake 129C, R	0	17	17
Echo Bay, RV	0	24	24	Marshall, VL	0	633	633
Great Bend No. 405, RM	0	529	529	Meadow Lake, T	4,582	0	4,582
Hafford, T	0	401	401	Meadow Lake 105A, R	0	10	10
Krydor, VL	0	25	25	Meadow Lake No. 588, RM	0	2,761	2,761
Leask, VL	0	447	447	Meota, VL	0	293	293
Leask No. 464, RM	0	761	761	Meota No. 468, RM	0	885	885
Leoville, VL	0	343	343	Mervin, VL	0	146	146
Little Red River 106D, R	0	148	148	Mervin No. 499, RM	0	1,169	1,169
Lucky Man, R	0	0	0	Metinota, RV	0	69	69
Marcelin, VL	0	167	167	Min-A-He-Quo-Sis 116C, R	0	0	0
Mayfield No. 406, RM	0	440	440	Ministikwan 161, R	0	573	573
Maymont, VL	0	164	164	Ministikwan 161A, R	0	198	198
Medstead, VL	0	144	144	Moosomin 112B, R	0	514	514
Medstead No. 497, RM	0	611	611	Paradise Hill, VL	0	486	486
Meeting Lake No. 466, RM	0	453	453	Parkdale No. 498, RM	0	645	645
Mistawasis 103, R	0	557	557	Paynton, VL	0	172	172
Muskeg Lake 102B, R	0	5	5	Paynton No. 470, RM	0	259	259
Muskeg Lake 102D, R	0	5	5	Pierceland, VL	0	449	449
Muskeg Lake 102E, R	0	0	0				

See symbols, endnotes and abbreviations at the end of the publication. – Voir signes conventionnels, notes de fin de document et abréviations à la fin de la publication.

**Table 10. Population Counts, for Census Divisions and Census Subdivisions (Municipalities), by Urban and Rural, 2001 Census – 100% Data**

**Tableau 10. Chiffres de population, divisions de recensement et subdivisions de recensement (municipalités), selon les régions urbaines et rurales, recensement de 2001 – données intégrales**

	Population				Population		
	Urban	Rural	Total		Urban	Rural	Total
	– Urbaine	– Rurale	– Totale		– Urbaine	– Rurale	– Totale
Saulteaux 159, R	0	479	479	Stony Rapids, NH	0	189	189
Seekskootch 119, R	0	1,834	1,834	Sturgeon Weir 184F, R	0	0	0
Spruce Lake, VL	0	70	70	Sucker River 156C (Nemebien			
St. Walburg, T	0	672	672	River 156C), R	0	278	278
Sunset View Beach, RV	0	35	35	Timber Bay, NH	0	108	108
Thunderchild First Nation 115B, R	0	752	752	Turnor Lake, NH	0	155	155
Thunderchild First Nation 115C, R	0	44	44	Turnor Lake 193B, R	0	338	338
Thunderchild First Nation 115D, R	0	0	0	Turnor Lake 194, R	0	0	0
Turtle River No. 469, RM	0	358	358	Wapachewunak 192D, R	0	434	434
Turtleford, T	0	465	465	Weyakwin, NH	0	183	183
Vawn, VL	0	61	61				
Waseca, VL	0	169	169	<b>Alberta †</b>	<b>2,405,160</b>	<b>569,647</b>	<b>2,974,807</b>
Waterhen 130, R	0	577	577	<b>Division No. 1</b>	<b>57,428</b>	<b>9,974</b>	<b>67,402</b>
Wilton No. 472, RM	0	1,560	1,560	Bow Island, T	1,704	0	1,704
				Burdett, VL	0	264	264
<b>Division No. 18</b>	<b>3,554</b>	<b>28,475</b>	<b>32,029</b>	Cypress County, MD	103	6,011	6,114
Air Ronce, NV	0	955	955	Foremost, VL	0	531	531
Beauval, NV	0	843	843	Forty Mile County No. 8, CM	0	3,168	3,168
Brabant Lake, S-E	0	66	66	Medicine Hat, C	51,249	0	51,249
Buffalo Narrows, NV	0	1,137	1,137	Redcliff, T	4,372	0	4,372
Buffalo River Dene Nation 193							
(Peter Pond Lake 193), R	0	607	607	<b>Division No. 2</b>	<b>100,447</b>	<b>33,466</b>	<b>133,913</b>
Canoe Lake 165, R	0	747	747	Barnwell, VL	0	548	548
Chicken 224, R	0	1,054	1,054	Barons, VL	0	284	284
Chicken 225, R	0	21	21	Bassano, T	1,320	0	1,320
Clearwater River, R	0	584	584	Brooks, T	11,604	0	11,604
Clearwater River Dene Band 221, R	0	0	0	Coaldale, T	6,008	0	6,008
Clearwater River Dene Band 223, R	0	10	10	Coalhurst, T	1,476	0	1,476
Cole Bay, NV	0	161	161	Coutts, VL	0	364	364
Creighton, T	0	1,556	1,556	Duchess, VL	0	836	836
Cumberland 20, R	0	392	392	Lethbridge, C	67,374	0	67,374
Cumberland House, NV	0	632	632	Lethbridge County, CM	0	9,930	9,930
Denare Beach, NV	0	784	784	Milk River, T	0	879	879
Dipper Rapids 192C, R	0	0	0	Newell County No. 4, CM	0	7,137	7,137
Division No. 18, Unorganized, UNO	0	1,546	1,546	Nobleford, VL	0	615	615
Dore Lake, NH	0	27	27	Picture Butte, T	1,701	0	1,701
Elak Dase 192A, R	0	0	0	Raymond, T	3,200	0	3,200
Flin Flon (Part), C	267	0	267	Rosemary, VL	0	366	366
Fond du Lac 227, R	0	682	682	Stirling, VL	0	877	877
Fond du Lac 229, R	0	0	0	Taber, MD	93	5,919	6,012
Fond du Lac 231, R	0	0	0	Taber, T	7,671	0	7,671
Fond du Lac 232, R	0	0	0	Tilley, VL	0	422	422
Fond du Lac 233, R	0	0	0	Vauxhall, T	0	1,112	1,112
Four Portages 157C, R	0	0	0	Warner, VL	0	379	379
Grandmother's Bay 219, R	0	264	264	Warner County No. 5, CM	0	3,798	3,798
Green Lake, NV	0	498	498				
Île-à-la-Crosse, NV	0	1,268	1,268	<b>Division No. 3</b>	<b>17,507</b>	<b>20,073</b>	<b>37,580</b>
Île-à-la-Crosse 192E, R	0	0	0	Blood 148, R	0	3,852	3,852
Jans Bay, NV	0	198	198	Blood 148A, R	0	5	5
Kimosom Pwatinahk 203				Cardston, T	3,475	0	3,475
(Deschambault Lake), R	0	896	896	Cardston County, MD	0	4,325	4,325
Kitsakie 156B, R	560	0	560	Claresholm, T	3,622	0	3,622
La Loche, NV	0	2,136	2,136	Cowley, VL	0	225	225
La Plonge 192, R	0	120	120	Fort MacLeod, T	2,910	80	2,990
La Ronge, T	2,727	0	2,727	Glenwood, VL	0	258	258
Lac La Hache 220, R	0	984	984	Granum, T	0	392	392
Lac La Ronge 156, R	0	1,181	1,181	Hillspring, VL	0	193	193
Little Hills 158, R	0	0	0	Improvement District No. 4, ID	0	155	155
Little Hills 158B, R	0	0	0	Magrath, T	1,993	0	1,993
Michel Village, NH	0	70	70	Nanton, T	1,841	0	1,841
Missinipe, NH	0	38	38	Peigan 147, R	0	1,537	1,537
Montreal Lake 106, R	0	861	861	Pincher Creek, T	3,666	0	3,666
Morin Lake 217, R	0	381	381	Pincher Creek No. 9, MD	0	3,197	3,197
Patuanak, NH	0	72	72	Stavelly, T	0	442	442
Pelican Narrows, NV	0	690	690	Willow Creek No. 26, MD	0	5,412	5,412
Pelican Narrows 184B, R	0	1,153	1,153				
Pinehouse, NV	0	1,038	1,038	<b>Division No. 4</b>	<b>2,986</b>	<b>8,314</b>	<b>11,300</b>
Potato River 156A, R	0	0	0	Acadia No. 34, MD	0	512	512
Primeau Lake 192F, R	0	0	0	Cereal, VL	0	187	187
Sandy Bay, NV	0	1,092	1,092	Consort, VL	0	634	634
Southend 200, R	0	696	696	Empress, VL	0	171	171
St. George's Hill, NH	0	102	102	Hanna, T	2,986	0	2,986
Stanley 157, R	0	1,248	1,248				
Stanley 157A, R	0	0	0				

See symbols, endnotes and abbreviations at the end of the publication. – Voir signes conventionnels, notes de fin de document et abréviations à la fin de la publication.



**Table 10. Population Counts, for Census Divisions and Census Subdivisions (Municipalities), by Urban and Rural, 2001 Census – 100% Data**

**Tableau 10. Chiffres de population, divisions de recensement et subdivisions de recensement (municipalités), selon les régions urbaines et rurales, recensement de 2001 – données intégrales**

	Population				Population		
	Urban	Rural	Total		Urban	Rural	Total
	– Urbaine	– Rurale	– Totale		– Urbaine	– Rurale	– Totale
Oyen, T	0	1,020	1,020	Halkirk, VL	0	117	117
Special Area No. 2, SA	0	2,331	2,331	Hardisty, T	0	743	743
Special Area No. 3, SA	0	1,469	1,469	Heisler, VL	0	183	183
Special Area No. 4, SA	0	1,514	1,514	Hughenden, VL	0	235	235
Veteran, VL	0	292	292	Irma, VL	0	435	435
Youngstown, VL	0	184	184	Killam, T	1,004	0	1,004
<b>Division No. 5</b>	<b>18,841</b>	<b>28,765</b>	<b>47,606</b>	Lougheed, VL	0	228	228
Acme, VL	0	648	648	Paintearth County No. 18, CM	0	2,192	2,192
Arrowwood, VL	0	196	196	Provost, T	1,980	0	1,980
Carbon, VL	0	530	530	Provost No. 52, MD	0	2,635	2,635
Carmangay, VL	0	255	255	Rochon Sands, SV	0	58	58
Champion, VL	0	355	355	Sedgewick, T	0	865	865
Delia, VL	0	215	215	Stettler, T	5,215	0	5,215
Drumheller, T	6,556	1,229	7,785	Stettler County No. 6, CM	10	5,347	5,357
Hussar, VL	0	181	181	Strome, VL	0	273	273
Kneehill County, MD	0	5,319	5,319	Wainwright, T	5,117	0	5,117
Linden, VL	0	636	636	Wainwright No. 61, MD	0	4,231	4,231
Lomond, VL	0	171	171	White Sands, SV	0	73	73
Milo, VL	0	115	115	<b>Division No. 8</b>	<b>105,331</b>	<b>47,718</b>	<b>153,049</b>
Morrin, VL	0	252	252	Alix, VL	0	825	825
Munson, VL	0	222	222	Bentley, T	0	1,035	1,035
Rockyford, VL	0	375	375	Birchcliff, SV	0	105	105
Siksika 146, R	0	2,767	2,767	Blackfalds, T	3,042	0	3,042
Standard, VL	0	389	389	Bowden, T	0	1,174	1,174
Starland County, MD	0	2,210	2,210	Clive, VL	0	591	591
Strathmore, T	7,621	0	7,621	Delburne, VL	0	719	719
Three Hills, T	2,902	0	2,902	Eckville, T	0	1,019	1,019
Trochu, T	0	1,033	1,033	Elnora, VL	0	290	290
Vulcan, T	1,762	0	1,762	Gull Lake, SV	0	143	143
Vulcan County, CM	0	3,778	3,778	Half Moon Bay, SV	0	37	37
Wheatland County, CM	0	7,889	7,889	Innisfail, T	6,928	0	6,928
<b>Division No. 6</b>	<b>959,386</b>	<b>61,674</b>	<b>1,021,060</b>	Jarvis Bay, SV	124	0	124
Airdrie, C	20,382	0	20,382	Lacombe, T	9,384	0	9,384
Beiseker, VL	0	838	838	Lacombe County, CM	183	9,976	10,159
Black Diamond, T	1,866	0	1,866	Mirror, VL	0	492	492
Calgary, C	878,866	0	878,866	Montana 139, R	0	580	580
Carstairs, T	2,254	0	2,254	Norglenwold, SV	267	0	267
Chestermere, T	3,414	0	3,414	Parkland Beach, SV	0	97	97
Cochrane, T	11,798	0	11,798	Penhold, T	1,729	0	1,729
Cremona, VL	0	415	415	Ponoka, T	6,330	0	6,330
Crossfield, T	2,389	0	2,389	Ponoka County, CM	0	8,852	8,852
Didsbury, T	3,932	0	3,932	Red Deer, C	67,707	0	67,707
Eden Valley 216, R	0	509	509	Red Deer County, CM	26	18,613	18,639
Foothills No. 31, MD	25	16,739	16,764	Rimbey, T	2,118	0	2,118
High River, T	9,345	0	9,345	Samson 137, R	0	3,069	3,069
Irricana, VL	1,038	0	1,038	Samson 137A, R	0	15	15
Longview, VL	0	300	300	Sunbreaker Cove, SV	0	86	86
Mountain View County, CM	0	12,134	12,134	Sylvan Lake, T	7,493	0	7,493
Okotoks, T	11,664	0	11,664	<b>Division No. 9</b>	<b>6,208</b>	<b>13,365</b>	<b>19,573</b>
Olds, T	6,607	0	6,607	Big Horn 144A, R	0	192	192
Rocky View No. 44, MD	1,656	29,032	30,688	Burnstick Lake, SV	0	10	10
Sundre, T	2,267	0	2,267	Caroline, VL	0	556	556
Tsuu T'ina Nation 145 (Sarcee 145), R	275	1,707	1,982	Clearwater County, MD	0	11,505	11,505
Turner Valley, T	1,608	0	1,608	O'Chiese 203, R	0	504	504
<b>Division No. 7</b>	<b>13,326</b>	<b>27,081</b>	<b>40,407</b>	Rocky Mountain House, T	6,208	0	6,208
Alliance, VL	0	171	171	Sunchild 202, R	0	598	598
Amisk, VL	0	181	181	<b>Division No. 10</b>	<b>43,003</b>	<b>40,058</b>	<b>83,061</b>
Big Valley, VL	0	340	340	Andrew, VL	0	485	485
Botha, VL	0	186	186	Bashaw, T	0	825	825
Castor, T	0	935	935	Bawlf, VL	0	362	362
Chauvin, VL	0	366	366	Beaver County, CM	0	5,644	5,644
Coronation, T	0	902	902	Bittern Lake, VL	0	221	221
Czar, VL	0	205	205	Bruderheim, T	0	1,202	1,202
Daysland, T	0	779	779	Camrose, C	14,854	0	14,854
Donalda, VL	0	230	230	Camrose County No. 22, CM	0	7,294	7,294
Edgerton, VL	0	403	403	Chipman, VL	0	247	247
Flagstaff County, CM	0	3,697	3,697	Derwent, VL	0	111	111
Forestburg, VL	0	870	870	Dewberry, VL	0	200	200
Gadsby, VL	0	40	40	Edberg, VL	0	150	150
Galahad, VL	0	161	161	Ferintosh, VL	0	150	150
				Hay Lakes, VL	0	346	346

See symbols, endnotes and abbreviations at the end of the publication. – Voir signes conventionnels, notes de fin de document et abréviations à la fin de la publication.

**Table 10. Population Counts, for Census Divisions and Census Subdivisions (Municipalities), by Urban and Rural, 2001 Census – 100% Data**

**Tableau 10. Chiffres de population, divisions de recensement et subdivisions de recensement (municipalités), selon les régions urbaines et rurales, recensement de 2001 – données intégrales**

	Population				Population		
	Urban – Urbaine	Rural – Rurale	Total – Totale		Urban – Urbaine	Rural – Rurale	Total – Totale
Holden, VL	0	374	374	Warburg, VL	0	560	560
Improvement District No. 13, ID	0	27	27	Wetaskiwin, C	11,154	0	11,154
Innisfree, VL	0	219	219	Wetaskiwin County No. 10, CM	0	10,695	10,695
Kitscoty, VL	0	671	671				
Lamont, T	1,692	0	1,692	<b>Division No. 12 †</b>	<b>27,777</b>	<b>30,585</b>	<b>58,362</b>
Lamont County, CM	0	4,167	4,167	Beaver Lake 131, R	0	390	390
Lloydminster (Part), C	13,148	0	13,148	Bonnyville, T	5,709	0	5,709
Makaoo (Part) 120, R	0	175	175	Bonnyville Beach, SV	0	74	74
Mannville, VL	0	722	722	Bonnyville No. 87, MD	221	9,252	9,473
Marwayne, VL	0	495	495	Cold Lake, C	11,520	0	11,520
Minburn, VL	0	88	88	Cold Lake 149, R	0	439	439
Minburn County No. 27, CM	24	3,412	3,436	Cold Lake 149A, R	39	0	39
Mundare, T	0	653	653	Cold Lake 149B, R	0	110	110
Myrnam, VL	0	322	322	Elk Point, T	1,440	0	1,440
New Norway, VL	0	292	292	Glendon, VL	0	459	459
Paradise Valley, VL	0	152	152	Heart Lake 167, R	0	124	124
Rosalind, VL	0	190	190	Horseshoe Bay, SV	0	52	52
Ryley, VL	0	437	437	Kehiwin 123, R	0	991	991
Tofield, T	1,818	0	1,818	Lac la Biche, T	2,776	0	2,776
Two Hills, T	1,091	0	1,091	Lakeland County, MD	0	4,959	4,959
Two Hills County No. 21, CM	0	2,614	2,614	Pelican Narrows, SV	0	112	112
Vegreville, T	5,376	0	5,376	Plamondon, VL	0	347	347
Vermilion, T	3,948	0	3,948	Puskiakiwenin 122, R	0	432	432
Vermilion River County No. 24, CM	0	7,524	7,524	Saddle Lake 125 †, R	†	†	†
Viking, T	1,052	0	1,052	Smoky Lake, T	1,011	0	1,011
Willingdon, VL	0	287	287	Smoky Lake County, CM	0	4,417	4,417
				St. Paul, T	5,061	0	5,061
<b>Division No. 11 †</b>	<b>869,471</b>	<b>106,006</b>	<b>975,477</b>	St. Paul County No. 19, CM	0	6,145	6,145
Alexander 134, R	0	839	839	Unipouheos 121, R	0	586	586
Argentia Beach, SV	0	24	24	Vilna, VL	0	269	269
Beaumont, T	7,006	0	7,006	Waskatenau, VL	0	252	252
Betula Beach, SV	0	10	10	White Fish Lake 128, R	0	1,175	1,175
Bon Accord, T	1,532	0	1,532				
Brazeau No. 77, MD	0	6,895	6,895	<b>Division No. 13</b>	<b>21,351</b>	<b>42,603</b>	<b>63,954</b>
Breton, VL	0	573	573	Alberta Beach, VL	0	762	762
Calmar, T	1,902	0	1,902	Alexis 133, R	0	809	809
Crystal Springs, SV	0	72	72	Athabasca, T	2,415	0	2,415
Devon, T	4,969	0	4,969	Athabasca County No. 12, CM	0	7,485	7,485
Drayton Valley, T	5,801	0	5,801	Barrhead, T	4,213	0	4,213
Edmonton, C	666,104	0	666,104	Barrhead County No. 11, CM	0	5,768	5,768
Ermieskin 138 †, R	†	†	†	Birch Cove, SV	0	50	50
Fort Saskatchewan, C	13,121	0	13,121	Bondiss, SV	0	104	104
Gibbons, T	2,654	0	2,654	Boyle, VL	0	836	836
Golden Days, SV	0	125	125	Castle Island, SV	0	10	10
Grandview, SV	0	85	85	Clyde, VL	0	491	491
Itaska Beach, SV	0	10	10	Island Lake, SV	0	199	199
Kapasawin, SV	0	15	15	Island Lake South, SV	0	71	71
Lakeview, SV	0	15	15	Lac Ste. Anne County, MD	0	8,948	8,948
Leduc, C	15,032	0	15,032	Larkspur, SV	0	21	21
Leduc County, CM	0	12,528	12,528	Mayerthorpe, T	1,570	0	1,570
Legal, T	0	1,058	1,058	Mewatha Beach, SV	0	101	101
Louis Bull 138B, R	0	892	892	Nakamun Park, SV	0	31	31
Ma-Me-O Beach, SV	0	81	81	Onoway, VL	0	847	847
Millet, T	2,037	0	2,037	Ross Haven, SV	0	109	109
Morinville, T	6,540	0	6,540	Sandy Beach, SV	0	201	201
New Sarepta, VL	0	382	382	Sangudo, VL	0	377	377
Norris Beach, SV	0	29	29	Silver Sands, SV	0	126	126
Parkland County, CM	1,451	25,801	27,252	South Baptiste, SV	0	44	44
Pigeon Lake 138A, R	0	373	373	South View, SV	0	87	87
Point Alison, SV	0	10	10	Sunrise Beach, SV	0	95	95
Poplar Bay, SV	0	84	84	Sunset Beach, SV	0	50	50
Redwater, T	2,172	0	2,172	Sunset Point, SV	0	176	176
Seba Beach, SV	0	109	109	Thorhild, VL	0	462	462
Silver Beach, SV	0	39	39	Thorhild County No. 7, CM	0	3,120	3,120
Spring Lake, VL	0	457	457	Val Quentin, SV	0	143	143
Spruce Grove, C	15,447	536	15,983	West Baptiste, SV	0	46	46
St. Albert, C	53,081	0	53,081	West Cove, SV	0	105	105
Stony Plain, T	8,502	1,087	9,589	Westlock, T	4,819	0	4,819
Stony Plain 135, R	0	1,100	1,100	Westlock County, MD	0	6,859	6,859
Strathcona County, SM	47,610	24,376	71,986	Whispering Hills, SV	0	118	118
Sturgeon County, MD	3,356	14,711	18,067	White Gull, T	0	36	36
Sundance Beach, SV	0	37	37	Whitecourt, T	8,334	0	8,334
Thorsby, VL	0	799	799	Woodlands County, MD	0	3,818	3,818
Wabamun, VL	0	601	601	Yellowstone, SV	0	98	98
Wabamun 133A, R	0	998	998				

See symbols, endnotes and abbreviations at the end of the publication. – Voir signes conventionnels, notes de fin de document et abréviations à la fin de la publication.



**Table 10. Population Counts, for Census Divisions and Census Subdivisions (Municipalities), by Urban and Rural, 2001 Census – 100% Data**

**Tableau 10. Chiffres de population, divisions de recensement et subdivisions de recensement (municipalités), selon les régions urbaines et rurales, recensement de 2001 – données intégrales**

	Population				Population		
	Urban – Urbaine	Rural – Rurale	Total – Totale		Urban – Urbaine	Rural – Rurale	Total – Totale
<b>Division No. 14</b>	<b>16,990</b>	<b>9,881</b>	<b>26,871</b>	Kapawe'no First Nation Lands (Pakashan 150D), R	0	5	5
Edson, T	7,585	0	7,585	Kinuso, VL	0	231	231
Hinton, T	9,405	0	9,405	Lesser Slave River No.124, MD	686	2,139	2,825
Improvement District No. 25, ID	0	0	0	Little Buffalo ¶, S-E	¶	¶	¶
Yellowhead County, MD	0	9,881	9,881	Mackenzie No. 23, SM	1,410	7,419	8,829
<b>Division No. 15</b>	<b>24,160</b>	<b>9,908</b>	<b>34,068</b>	Manning, T	1,293	0	1,293
Banff, T	7,135	0	7,135	Nampa, VL	0	372	372
Bighorn No. 8, MD	74	1,224	1,298	Northern Lights No. 22, MD	0	4,217	4,217
Canmore, T	10,201	591	10,792	Opportunity No. 17, MD	0	3,436	3,436
Crowsnest Pass, T	1,993	4,269	6,262	Rainbow Lake, T	0	976	976
Ghost Lake, SV	0	69	69	Sawridge 150G, R	0	59	59
Improvement District No. 9, ID	1,041	456	1,497	Sawridge 150H, R	0	10	10
Improvement District No. 12, ID	0	49	49	Slave Lake, T	6,600	0	6,600
Jasper, ID	3,716	464	4,180	Sucker Creek 150A, R	0	549	549
Kananaskis, ID	0	462	462	Swan Hills, T	1,807	0	1,807
Ranchland No. 66, MD	0	96	96	Swan River 150E, R	0	307	307
Stoney 142, 143, 144, R	0	2,173	2,173	Tall Cree 173, R	0	173	173
Waiparous, SV	0	55	55	Tall Cree 173A, R	0	183	183
<b>Division No. 16</b>	<b>38,667</b>	<b>4,304</b>	<b>42,971</b>	Upper Hay River 212, R	0	347	347
Allison Bay 219, R	0	111	111	Utikoomak Lake 155, R	0	812	812
Charles Lake 225, R	0	0	0	Utikoomak Lake 155A, R	0	121	121
Chipewyan 201, R	0	0	0	Wabasca 166, R	0	74	74
Chipewyan 201A, R	0	0	0	Wabasca 166A, R	0	510	510
Chipewyan 201B, R	0	0	0	Wabasca 166B, R	0	161	161
Chipewyan 201C, R	0	0	0	Wabasca 166C, R	0	182	182
Chipewyan 201D, R	0	0	0	Wabasca 166D, R	0	860	860
Chipewyan 201E, R	0	0	0	Woodland Cree 226, R	0	417	417
Chipewyan 201F, R	0	0	0	Woodland Cree 228, R	0	97	97
Chipewyan 201G, R	0	0	0	<b>Division No. 18</b>	<b>8,021</b>	<b>6,325</b>	<b>14,346</b>
Clearwater 175, R	0	0	0	Fox Creek, T	2,337	0	2,337
Collin Lake 223, R	0	0	0	Grande Cache, T	3,828	0	3,828
Cornwall Lake 224, R	0	0	0	Greenview No. 16, MD	0	5,439	5,439
Devil's Gate 220, R	0	0	0	Sturgeon Lake 154, R	0	871	871
Dog Head 218, R	0	93	93	Sturgeon Lake 154A, R	0	15	15
Fort Mackay, S-E	0	437	437	Valleyview, T	1,856	0	1,856
Fort McKay 174, R	0	0	0	<b>Division No. 19</b>	<b>56,283</b>	<b>30,016</b>	<b>86,299</b>
Gregoire Lake 176, R	0	105	105	Beaverlodge, T	2,110	0	2,110
Gregoire Lake 176A, R	0	133	133	Berwyn, VL	0	546	546
Improvement District No. 24, ID	0	369	369	Birch Hills County, MD	0	1,644	1,644
Janvier 194, R	0	252	252	Donnelly, VL	0	377	377
Namur Lake 174B, R	0	0	0	Duncan's 151A, R	0	121	121
Namur River 174A, R	0	0	0	Fairview, T	3,150	0	3,150
Old Fort 217, R	0	5	5	Fairview No. 136, MD	0	1,806	1,806
Sandy Point 221, R	0	0	0	Falher, T	1,109	0	1,109
Wood Buffalo, RGM	38,667	2,799	41,466	Girouxville, VL	0	306	306
<b>Division No. 17 †</b>	<b>17,977</b>	<b>39,531</b>	<b>57,508</b>	Grande Prairie, C	36,735	248	36,983
Beaver Ranch 163, R	0	18	18	Grande Prairie County No. 1, CM	1,415	14,223	15,638
Big Lakes, MD	0	5,845	5,845	Grimshaw, T	2,435	0	2,435
Boyer 164, R	0	172	172	Horse Lakes 152B, R	0	324	324
Bushe River 207, R	0	318	318	Hythe, VL	0	582	582
Carcajou 187, S-E	0	0	0	McLennan, T	0	804	804
Child Lake 164A, R	0	156	156	Peace No. 135, MD	0	1,496	1,496
Clear Hills 152C, R	0	15	15	Peace River, T	5,079	1,161	6,240
Clear Hills No. 21, MD	0	2,772	2,772	Rycroft, VL	0	609	609
Desmarais, S-E	0	112	112	Saddle Hills County, MD	0	2,566	2,566
Drift Pile River 150, R	0	655	655	Sexsmith, T	1,653	0	1,653
East Peace No.131, MD	0	2,123	2,123	Smoky River No. 130, MD	0	2,379	2,379
Fox Lake 162, R	0	1,254	1,254	Spirit River, T	1,100	0	1,100
Hay Lake 209, R	0	915	915	Spirit River No. 133, MD	0	824	824
High Level, T	3,444	0	3,444	Wembley, T	1,497	0	1,497
High Prairie, T	2,737	0	2,737	<b>British Columbia –</b>			
Hines Creek, VL	0	437	437	<b>Colombie-Britannique †</b>	<b>3,309,853</b>	<b>597,885</b>	<b>3,907,738</b>
Jean Baptiste Gambler 183, R	0	169	169	<b>Alberni-Clayoquot Regional District</b>	<b>21,868</b>	<b>8,477</b>	<b>30,345</b>
John d'Or Prairie 215, R	0	851	851	Ahahswinis 1, R	117	0	117
Kapawe'no First Nation Lands (Freeman 150B), R	0	62	62	Alberni 2, R	0	10	10
Kapawe'no First Nation Lands (Grouard 230), R	0	0	0	Alberni-Clayoquot A, RDA	0	285	285
Kapawe'no First Nation Lands (Halcro 150C), R	0	0	0	Alberni-Clayoquot B, RDA	0	502	502
				Alberni-Clayoquot C, RDA	0	369	369
				Alberni-Clayoquot D, RDA	0	2,016	2,016

See symbols, endnotes and abbreviations at the end of the publication. – Voir signes conventionnels, notes de fin de document et abréviations à la fin de la publication.

**Table 10. Population Counts, for Census Divisions and Census Subdivisions (Municipalities), by Urban and Rural, 2001 Census – 100% Data**

**Tableau 10. Chiffres de population, divisions de recensement et subdivisions de recensement (municipalités), selon les régions urbaines et rurales, recensement de 2001 – données intégrales**

	Population				Population		
	Urban – Urbaine	Rural – Rurale	Total – Totale		Urban – Urbaine	Rural – Rurale	Total – Totale
Alberni-Clayoquot E, RDA	1,612	1,167	2,779	<b>Capital Regional District †</b>	<b>294,464</b>	<b>31,290</b>	<b>325,754</b>
Alberni-Clayoquot F, RDA	837	1,060	1,897	Becher Bay 1, R	0	159	159
Anacla 12, R	0	84	84	Capital F, RDA	0	9,279	9,279
Clakamucus 2, R	0	5	5	Capital G, RDA	0	4,307	4,307
Elhlateese 2, R	0	21	21	Capital H (Part 1), RDA	0	3,801	3,801
Esowista 3, R	0	140	140	Capital H (Part 2), RDA	0	161	161
Hesquiat 1, R	0	5	5	Central Saanich, DM	13,884	1,464	15,348
Ittatsoo 1, R	0	208	208	Cole Bay 3, R	0	257	257
Keeshan 9, R	0	0	0	Colwood, C	13,745	0	13,745
Klehkoot 2, R	0	10	10	East Saanich 2, R	1,429	0	1,429
Macoah 1, R	0	10	10	Esquimalt, DM	16,127	0	16,127
Marktosis 15, R	0	557	557	Esquimalt †, R	†	†	†
Numukamis 1, R	0	5	5	Galiano Island 9, R	0	0	0
Openit 27, R	0	0	0	Gordon River 2, R	0	105	105
Opitsat 1, R	0	148	148	Highlands, DM	0	1,674	1,674
Port Alberni, C	17,743	0	17,743	Langford, DM	18,170	670	18,840
Refuge Cove 6, R	0	77	77	Mayne Island 6, R	0	0	0
Sachsa 4, R	0	10	10	Metchosin, DM	2,239	2,618	4,857
Stuart Bay 6, R	0	0	0	New Songhees 1A, R	1,874	0	1,874
Tofino, DM	0	1,466	1,466	North Saanich, DM	6,515	3,921	10,436
Tsahaheh 1, R	0	322	322	Oak Bay, DM	17,798	0	17,798
Ucluelet, DM	1,559	0	1,559	Pacheena 1, R	0	0	0
				Saanich, DM	103,654	0	103,654
<b>Bulkley-Nechako Regional District</b>	<b>16,013</b>	<b>24,843</b>	<b>40,856</b>	Sidney, T	10,929	0	10,929
Babine 6, R	0	77	77	Sooke, DM	5,961	2,774	8,735
Babine 25, R	0	86	86	South Saanich 1, R	586	0	586
Bihl' k'a 18, R	0	0	0	T'Sou-ke 1 (Sooke 1), R	81	0	81
Bihl'k'a 6, R	0	0	0	T'Sou-ke 2 (Sooke 2), R	76	0	76
Binche 2 (Pinchie 2), R	0	115	115	Union Bay 4, R	0	100	100
Bulkley-Nechako A, RDA	0	5,696	5,696	Victoria, C	74,125	0	74,125
Bulkley-Nechako B, RDA	48	2,229	2,277	View Royal, T	7,271	0	7,271
Bulkley-Nechako C, RDA	0	1,688	1,688				
Bulkley-Nechako D, RDA	0	1,715	1,715	<b>Cariboo Regional District</b>	<b>28,453</b>	<b>37,206</b>	<b>65,659</b>
Bulkley-Nechako E, RDA	0	1,750	1,750	Agats Meadow 8, R	0	5	5
Bulkley-Nechako F, RDA	0	3,384	3,384	Alexandria 1, R	0	10	10
Bulkley-Nechako G, RDA	0	1,099	1,099	Alexandria 1A, R	0	0	0
Burns Lake, VL	1,942	0	1,942	Alexandria 3, R	0	0	0
Burns Lake 18, R	40	0	40	Alexandria 3A, R	0	26	26
Cheslatta 1, R	0	69	69	Alexis Creek 6, R	0	0	0
Duncan Lake 2, R	0	23	23	Alexis Creek 14, R	0	0	0
Dzitline Lee 9, R	0	38	38	Alexis Creek 16, R	0	0	0
Fort St. James, DM	1,912	15	1,927	Alexis Creek 17, R	0	0	0
Francois Lake 7, R	0	15	15	Alexis Creek 21, R	0	0	0
Fraser Lake, VL	1,268	0	1,268	Alexis Creek 24, R	0	0	0
Granisle, VL	0	353	353	Alexis Creek 25, R	0	0	0
Houston, DM	2,871	706	3,577	Alexis Creek 34, R	0	0	0
Isaac (Gale Lake) 8, R	0	0	0	Alkali Lake 1, R	0	396	396
Jean Baptiste 28, R	0	5	5	Alkali Lake 4A, R	0	5	5
Kuz Che 5, R	0	0	0	Anahim's Flat 1, R	0	386	386
Laketown 3, R	0	26	26	Anahim's Meadow 2, R	0	15	15
Maxan Lake 4, R	0	0	0	Anahim's Meadow 2A, R	0	0	0
Nak'azdli (Necoslie 1), R	469	0	469	Andy Cahoose Meadow 16, R	0	0	0
Nautley (Fort Fraser) 1, R	0	200	200	Baezaeko River 25, R	0	0	0
North Tacla Lake 7, R	0	140	140	Baezaeko River 26, R	0	0	0
North Tacla Lake 7A, R	0	40	40	Baptiste Meadow 2, R	0	5	5
Omineca 1, R	0	10	10	Betty Creek 18, R	0	0	0
Palling 1, R	0	24	24	Blackwater Meadow 11, R	0	0	0
Seaspunkut 4, R	0	21	21	Cahoose 8, R	0	0	0
Skins Lake 16A, R	0	0	0	Cahoose 10, R	0	0	0
Skins Lake 16B, R	0	23	23	Cahoose 12, R	0	0	0
Smithers, T	5,414	0	5,414	Canim Lake 1, R	0	232	232
Sowchea 3, R	0	0	0	Canim Lake 2, R	0	15	15
Stellaquo (Stella) 1, R	0	172	172	Canim Lake 4, R	0	0	0
Stony Creek 1, R	0	413	413	Canoe Creek 3, R	0	0	0
Tache 1, R	0	307	307	Cariboo A, RDA	3,575	2,853	6,428
Tacla Lake (Ferry Landing) 9, R	0	0	0	Cariboo B, RDA	89	4,249	4,338
Tatla West 11, R	0	0	0	Cariboo C, RDA	0	1,323	1,323
Tatla't East 2, R	0	0	0	Cariboo D, RDA	697	2,597	3,294
Telkwa, VL	0	1,371	1,371	Cariboo E, RDA	1,147	3,521	4,668
Tsay Cho 4, R	0	0	0	Cariboo F, RDA	0	4,963	4,963
Uncha Lake 13A, R	0	5	5	Cariboo G, RDA	0	5,001	5,001
Vanderhoof, DM	1,456	2,934	4,390	Cariboo H, RDA	0	1,844	1,844
Williams Prairie Meadow 1A, R	0	23	23	Cariboo I, RDA	19	1,754	1,773
Woyenne 27, R	593	0	593	Cariboo J, RDA	0	880	880
Ye Koo Che 3, R	0	71	71				

See symbols, endnotes and abbreviations at the end of the publication. – Voir signes conventionnels, notes de fin de document et abréviations à la fin de la publication.



**Table 10. Population Counts, for Census Divisions and Census Subdivisions (Municipalities), by Urban and Rural, 2001 Census – 100% Data**

**Tableau 10. Chiffres de population, divisions de recensement et subdivisions de recensement (municipalités), selon les régions urbaines et rurales, recensement de 2001 – données intégrales**

	Population				Population		
	Urban – Urbaine	Rural – Rurale	Total – Totale		Urban – Urbaine	Rural – Rurale	Total – Totale
Cariboo K, RDA	0	674	674	Kaslo, VL	0	1,032	1,032
Cariboo L, RDA	0	4,244	4,244	Nakusp, VL	1,698	0	1,698
Casimiel Meadows 15A, R	0	0	0	Nelson, C	9,298	0	9,298
Charley Boy's Meadow 3, R	0	5	5	New Denver, VL	0	538	538
Chilco Lake 1, R	0	10	10	Salmo, VL	1,120	0	1,120
Chilco Lake 1A, R	0	52	52	Silverton, VL	0	222	222
Coglistiko River 29, R	0	5	5	Slocan, VL	0	336	336
Deep Creek 2, R	0	120	120				
Dog Creek 1, R	0	100	100	<b>Central Okanagan Regional District</b>	<b>115,232</b>	<b>32,507</b>	<b>147,739</b>
Dog Creek 2, R	0	44	44	Central Okanagan G, RDA	8,230	1,836	10,066
Euchinico Creek 17, R	0	0	0	Central Okanagan H, RDA	11,986	3,949	15,935
Fishtrap 19, R	0	29	29	Central Okanagan I, RDA	1,330	2,342	3,672
Garden 2, R	0	5	5	Duck Lake 7, R	1,979	0	1,979
Garden 2A, R	0	5	5	Kelowna, C	80,906	15,382	96,288
Johnny Sticks 2, R	0	15	15	Lake Country, DM	3,624	5,643	9,267
Kluskus 1, R	0	52	52	Peachland, DM	1,299	3,355	4,654
Kushya Creek 7, R	0	0	0	Tsinstikeptum 9, R	5,022	0	5,022
Little Springs 8, R	0	10	10	Tsinstikeptum 10, R	856	0	856
Little Springs 18, R	0	16	16				
Lohbiee 3, R	0	77	77	<b>Columbia-Shuswap Regional District</b>	<b>25,710</b>	<b>22,509</b>	<b>48,219</b>
Louis Squinas Ranch 14, R	0	5	5	Chum Creek 2, R	0	83	83
Nazco 20, R	0	119	119	Columbia-Shuswap A, RDA	0	3,135	3,135
One Hundred Mile House, DM	1,729	10	1,739	Columbia-Shuswap B, RDA	0	625	625
Puntzi Lake 2, R	0	0	0	Columbia-Shuswap C, RDA	1,422	5,340	6,762
Quesnel, C	10,044	0	10,044	Columbia-Shuswap D, RDA	0	3,904	3,904
Quesnel 1, R	0	53	53	Columbia-Shuswap E, RDA	0	1,491	1,491
Redstone Flat 1, R	0	185	185	Columbia-Shuswap F, RDA	0	2,126	2,126
Salmon River Meadow 7, R	0	0	0	Golden, T	4,020	0	4,020
Sandy Harry 4, R	0	0	0	Hustalen 1, R	0	26	26
Seymour Meadows 19, R	0	0	0	North Bay 5, R	0	51	51
Soda Creek 1, R	0	55	55	Okanagan (Part) 1, R	0	95	95
Squinas 2, R	0	319	319	Quaaout 1, R	0	230	230
Stone 1, R	0	238	238	Revelstoke, C	7,500	0	7,500
Sundayman's Meadow 3, R	0	0	0	Salmon Arm, DM	10,048	5,162	15,210
Swan Lake 3, R	0	10	10	Salmon River 1, R	0	34	34
Tanakut 4, R	0	21	21	Scotch Creek 4, R	0	29	29
Tatelkus Lake 28, R	0	0	0	Sicamous, DM	2,720	0	2,720
Thomas Squinas Ranch 2A, R	0	10	10	Switsemalph 3, R	0	63	63
Toby's Meadow 4, R	0	0	0	Switsemalph 6, R	0	115	115
Toosey 1, R	0	100	100	Switsemalph 7, R	0	0	0
Towdystan Lake 3, R	0	10	10				
Trout Lake Alec 16, R	0	20	20	<b>Comox-Strathcona Regional District</b>	<b>67,919</b>	<b>28,212</b>	<b>96,131</b>
Tsunnia Lake 5, R	0	0	0	Ahaminaquus 12, R	0	0	0
Tzetzi Lake 11, R	0	0	0	Aupe 6, R	0	0	0
Ulkatcho 13, R	0	0	0	Aupe 6A, R	0	0	0
Wells, DM	0	235	235	Campbell River, DM	27,870	586	28,456
Williams Lake, C	11,153	0	11,153	Campbell River 11, R	284	0	284
Williams Lake 1, R	0	273	273	Cape Mudge 10, R	0	181	181
Windy Mouth 7, R	0	0	0	Chenahkint 12, R	0	10	10
				Comox, T	11,172	0	11,172
<b>Central Coast Regional District</b>	<b>0</b>	<b>3,781</b>	<b>3,781</b>	Comox 1, R	254	0	254
Bella Bella 1, R	0	1,253	1,253	Comox-Strathcona A, RDA	304	4,476	4,780
Bella Coola 1, R	0	909	909	Comox-Strathcona B, RDA	2,614	5,327	7,941
Central Coast A, RDA	0	143	143	Comox-Strathcona C, RDA	0	7,584	7,584
Central Coast C, RDA	0	697	697	Comox-Strathcona D, RDA	3,140	1,780	4,920
Central Coast D, RDA	0	516	516	Comox-Strathcona G, RDA	0	156	156
Central Coast E, RDA	0	167	167	Comox-Strathcona H, RDA	0	785	785
Katit 1, R	0	96	96	Comox-Strathcona I, RDA	0	938	938
				Comox-Strathcona J, RDA	0	2,548	2,548
<b>Central Kootenay Regional District</b>	<b>26,005</b>	<b>31,014</b>	<b>57,019</b>	Comox-Strathcona K, RDA	0	1,982	1,982
Castlegar, C	7,002	0	7,002	Courtenay, C	18,304	0	18,304
Central Kootenay A, RDA	0	2,125	2,125	Cumberland, VL	2,618	0	2,618
Central Kootenay B, RDA	0	4,658	4,658	Gold River, VL	1,359	0	1,359
Central Kootenay C, RDA	0	1,371	1,371	Houpsitas 6, R	0	160	160
Central Kootenay D, RDA	0	1,500	1,500	Matsayno 5, R	0	0	0
Central Kootenay E, RDA	205	3,326	3,531	Nuchatl 1, R	0	0	0
Central Kootenay F, RDA	212	3,695	3,907	Nuchatl 2, R	0	0	0
Central Kootenay G, RDA	0	1,354	1,354	Oclucje 7, R	0	32	32
Central Kootenay H, RDA	0	4,482	4,482	Pentledge 2, R	0	0	0
Central Kootenay I, RDA	0	2,436	2,436	Quinsam 12, R	0	212	212
Central Kootenay J, RDA	1,675	1,838	3,513	Saaiyouck 6, R	0	0	0
Central Kootenay K, RDA	0	1,979	1,979	Sayward, VL	0	379	379
Creston, T	4,795	0	4,795	Squirrel Cove 8, R	0	0	0
Creston 1, R	0	122	122	Tahsis, VL	0	600	600

See symbols, endnotes and abbreviations at the end of the publication. – Voir signes conventionnels, notes de fin de document et abréviations à la fin de la publication.

**Table 10. Population Counts, for Census Divisions and Census Subdivisions (Municipalities), by Urban and Rural, 2001 Census – 100% Data**

**Tableau 10. Chiffres de population, divisions de recensement et subdivisions de recensement (municipalités), selon les régions urbaines et rurales, recensement de 2001 – données intégrales**

	Population				Population		
	Urban – Urbaine	Rural – Rurale	Total – Totale		Urban – Urbaine	Rural – Rurale	Total – Totale
Tatpo-oose 10, R	0	0	0	Chawathil 4, R	0	152	152
Tork 7, R	0	62	62	Cheam 1, R	0	212	212
Tsa Xana 18, R	0	175	175	Chehalis 5, R	0	460	460
Village Island 1, R	0	10	10	Chilliwack, C	50,349	12,578	62,927
Yuquot 1, R	0	5	5	Douglas 8, R	0	48	48
Zeballos, VL	0	224	224	Franks 10, R	0	0	0
<b>Cowichan Valley Regional District</b>	<b>38,439</b>	<b>33,559</b>	<b>71,998</b>	Fraser Valley A, RDA	0	596	596
Chemainus 13, R	0	557	557	Fraser Valley B, RDA	0	745	745
Claoose 4, R	0	0	0	Fraser Valley C, RDA	0	716	716
Cowichan 1, R	503	688	1,191	Fraser Valley D, RDA	0	1,032	1,032
Cowichan 9, R	0	15	15	Fraser Valley E, RDA	1,256	2,144	3,400
Cowichan Lake, R	10	0	10	Fraser Valley F, RDA	0	1,237	1,237
Cowichan Valley A, RDA	0	3,416	3,416	Fraser Valley G, RDA	0	1,827	1,827
Cowichan Valley B, RDA	3,163	3,918	7,081	Fraser Valley H, RDA	0	387	387
Cowichan Valley C, RDA	0	4,545	4,545	Harrison Hot Springs, VL	0	1,343	1,343
Cowichan Valley D, RDA	49	2,640	2,689	Holachten 8, R	0	322	322
Cowichan Valley E, RDA	1,583	2,222	3,805	Hope, DM	4,578	1,606	6,184
Cowichan Valley F, RDA	0	1,763	1,763	Inkahtsaph 6, R	0	5	5
Cowichan Valley G, RDA	856	1,502	2,358	Kahmoose 4, R	0	65	65
Cowichan Valley H, RDA	169	2,081	2,250	Kent, DM	2,522	2,404	4,926
Cowichan Valley I, RDA	20	1,129	1,149	Kopchitchin 2, R	0	50	50
Duncan, C	4,699	0	4,699	Kuthlath 3, R	0	0	0
Halalt 2, R	0	115	115	Kwakwawapilt 6, R	360	0	360
Kil-pah-las 3, R	0	10	10	Lakahahmen 11, R	0	242	242
Kuper Island 7, R	0	302	302	Lukseetsissum 9, R	0	21	21
Ladysmith, T	6,587	0	6,587	Matsqui Main 2, R	0	73	73
Lake Cowichan, T	2,827	0	2,827	Mission, DM	24,633	6,639	31,272
Lyacksun 3, R	0	0	0	Ohamil 1, R	0	64	64
Malachan 11, R	0	184	184	Peters 1, R	0	44	44
Malahat 11, R	0	98	98	Popkum 1, R	0	0	0
North Cowichan, DM	17,973	8,175	26,148	Puckathoetchin 11, R	0	5	5
Oyster Bay 12, R	0	58	58	Ruby Creek 2, R	0	0	0
Portier Pass 5, R	0	0	0	Sachteen 2, R	0	5	5
Shingle Point 4, R	0	0	0	Sachteen 2A, R	0	5	5
Squaw-hay-one 11, R	0	45	45	Saddle Rock 9, R	0	5	5
Theik 2, R	0	29	29	Samahquam 1, R	0	0	0
Tsussie 6, R	0	67	67	Schelawat 1, R	0	5	5
Wyah 3, R	0	0	0	Schkam 2, R	0	129	129
<b>East Kootenay Regional District</b>	<b>37,695</b>	<b>18,596</b>	<b>56,291</b>	Scowlitz 1, R	0	10	10
Bummers Flat 6, R	0	0	0	Seabird Island, R	0	535	535
Cassimayooks (Mayook) 5, R	0	5	5	Sho-ook 5, R	0	0	0
Columbia Lake 3, R	0	165	165	Skawahlook 1, R	0	27	27
Cranbrook, C	18,476	0	18,476	Skookumchuck 4, R	0	66	66
East Kootenay A, RDA	386	1,451	1,837	Skowkale 10, R	0	267	267
East Kootenay B, RDA	0	1,838	1,838	Skowkale 11, R	0	186	186
East Kootenay C, RDA	52	5,742	5,794	Skwah 4, R	205	0	205
East Kootenay E, RDA	0	1,824	1,824	Skwahla 2, R	0	0	0
East Kootenay F, RDA	0	3,356	3,356	Skwali 3, R	5	0	5
East Kootenay G, RDA	0	1,635	1,635	Skway 5, R	0	84	84
Elkford, DM	2,574	15	2,589	Skweahm 10, R	0	259	259
Fernie, C	4,611	0	4,611	Soowahlie 14, R	0	234	234
Invermere, DM	2,858	0	2,858	Speyum 3, R	0	0	0
Isidore's Ranch 4, R	0	0	0	Spuzzum 1, R	0	50	50
Kimberley, C	6,484	0	6,484	Squawkum Creek 3, R	0	83	83
Kootenay 1, R	0	166	166	Squiaala 7, R	111	0	111
Radium Hot Springs, VL	0	583	583	Squiaala 8, R	0	5	5
Shuswap, R	0	176	176	Stullawheets 8, R	0	40	40
Sparwood, DM	2,254	1,558	3,812	Swahliseah 14, R	0	0	0
Tobacco Plains 2, R	0	82	82	Tipella 7, R	0	0	0
<b>Fraser Valley Regional District</b>	<b>189,544</b>	<b>48,006</b>	<b>237,550</b>	Tseatah 2, R	0	0	0
Abbotsford, C	104,842	10,621	115,463	Tuckkwiowhum 1, R	0	37	37
Aitchelitch 9, R	0	18	18	Tzeachten 13, R	683	0	683
Albert Flat 5, R	0	21	21	Upper Sumas 6, R	0	175	175
Ayawwis 15, R	0	0	0	Yakweakwioose 12, R	0	42	42
Baptiste Smith 1A, R	0	0	0	Yale Town 1, R	0	17	17
Baptiste Smith 1B, R	0	53	53	<b>Fraser-Fort George Regional District</b>	<b>71,195</b>	<b>24,122</b>	<b>95,317</b>
Boothroyd 5A, R	0	0	0	Fort George (Shelley) 2, R	0	106	106
Boothroyd 8A, R	0	0	0	Fraser-Fort George A, RDA	0	3,406	3,406
Boston Bar 1A, R	0	5	5	Fraser-Fort George C, RDA	0	3,178	3,178
Bucktum 4, R	0	5	5	Fraser-Fort George D, RDA	0	4,527	4,527
Chaumox 11, R	0	0	0	Fraser-Fort George E, RDA	0	564	564
				Fraser-Fort George F, RDA	0	1,412	1,412

See symbols, endnotes and abbreviations at the end of the publication. – Voir signes conventionnels, notes de fin de document et abréviations à la fin de la publication.



**Table 10. Population Counts, for Census Divisions and Census Subdivisions (Municipalities), by Urban and Rural, 2001 Census – 100% Data**

**Tableau 10. Chiffres de population, divisions de recensement et subdivisions de recensement (municipalités), selon les régions urbaines et rurales, recensement de 2001 – données intégrales**

	Population				Population		
	Urban – Urbaine	Rural – Rurale	Total – Totale		Urban – Urbaine	Rural – Rurale	Total – Totale
Fraser-Fort George G, RDA	0	479	479	Kitimat-Stikine D, RDA	0	88	88
Fraser-Fort George H, RDA	0	2,057	2,057	Kitimat-Stikine E, RDA	4,475	0	4,475
Mackenzie, DM	4,956	250	5,206	Kitsumkaylum 1, R	0	265	265
McBride, VL	0	711	711	Kluachon Lake 1, R	0	0	0
McLeod Lake 1, R	0	70	70	Kshish 4, R	0	58	58
Parsnip 5, R	0	0	0	Kulspai 6, R	75	0	75
Prince George, C	66,239	6,167	72,406	Laxgalts'ap, NVL	0	467	467
Valemount, VL	0	1,195	1,195	Moricetown 1, R	0	190	190
				New Aiyansh, NVL	0	716	716
<b>Greater Vancouver Regional District</b>	<b>1,933,352</b>	<b>53,613</b>	<b>1,986,965</b>	New Hazelton, DM	0	750	750
Anmore, VL	0	1,344	1,344	Nisga'a, NL	0	85	85
Barnston Island 3, R	0	46	46	Sik-e-dakh 2, R	0	171	171
Belcarra, VL	682	0	682	Stewart, DM	0	661	661
Bowen Island, IM	0	2,957	2,957	Telegraph Creek 6, R	0	63	63
Burnaby, C	193,954	0	193,954	Telegraph Creek 6A, R	0	20	20
Burrard Inlet 3, R	1,203	0	1,203	Terrace, C	12,109	0	12,109
Capilano 5, R	2,230	0	2,230				
Coquitlam, C	112,890	0	112,890	<b>Kootenay Boundary Regional District</b>	<b>20,684</b>	<b>11,159</b>	<b>31,843</b>
Coquitlam 1, R	15	0	15	Fruitvale, VL	2,025	0	2,025
Coquitlam 2, R	5	0	5	Grand Forks, C	4,054	0	4,054
Delta, DM	94,832	2,118	96,950	Greenwood, C	0	666	666
Greater Vancouver A, RDA	7,816	218	8,034	Kootenay Boundary A, RDA	681	1,303	1,984
Katzie 1, R	224	0	224	Kootenay Boundary B, RDA	0	1,583	1,583
Katzie 2, R	0	31	31	Kootenay Boundary C, RDA	0	1,456	1,456
Langley, C	23,643	0	23,643	Kootenay Boundary D, RDA	135	3,106	3,241
Langley, DM	63,731	23,165	86,896	Kootenay Boundary E, RDA	0	2,169	2,169
Langley 5, R	0	0	0	Midway, VL	0	638	638
Lions Bay, VL	1,379	0	1,379	Montrose, VL	1,067	0	1,067
Maple Ridge, DM	52,104	11,065	63,169	Rossland, C	3,603	43	3,646
Matsqui 4, R	0	417	417	Trail, C	7,380	195	7,575
McMillan Island 6, R	0	59	59	Warfield, VL	1,739	0	1,739
Mission 1, R	339	0	339				
Musqueam 2, R	1,305	0	1,305	<b>Mount Waddington Regional District</b>	<b>7,429</b>	<b>5,682</b>	<b>13,111</b>
Musqueam 4, R	0	5	5	Alert Bay, VL	0	583	583
New Westminster, C	54,656	0	54,656	Alert Bay 1, R	0	281	281
North Vancouver, C	44,303	0	44,303	Alert Bay 1A, R	0	411	411
North Vancouver, DM	82,310	0	82,310	Apsagayu 1A, R	0	0	0
Pitt Meadows, DM	13,404	1,266	14,670	Compton Island 6, R	0	0	0
Port Coquitlam, C	51,257	0	51,257	Dead Point 5, R	0	0	0
Port Moody, C	23,816	0	23,816	Fort Rupert 1, R	0	36	36
Richmond, C	164,345	0	164,345	Glen-Gla-Ouch 5, R	0	0	0
Semiahmoo, R	0	131	131	Gwayasdums 1, R	0	35	35
Seymour Creek 2, R	54	0	54	Hope Island 1, R	0	5	5
Surrey, C	337,039	10,786	347,825	Hopetown 10A, R	0	5	5
Tsawwassen, R	474	0	474	Karlukees 1, R	0	0	0
Vancouver, C	545,671	0	545,671	Kippase 2, R	0	269	269
West Vancouver, DM	41,421	0	41,421	Mahmalilikullah 1, R	0	0	0
White Rock, C	18,250	0	18,250	Mount Waddington A, RDA	0	886	886
Whonock 1, R	0	5	5	Mount Waddington B, RDA	0	169	169
				Mount Waddington C, RDA	0	829	829
<b>Kitimat-Stikine Regional District</b>	<b>27,028</b>	<b>13,848</b>	<b>40,876</b>	Mount Waddington D, RDA	0	401	401
Aiyansh (Kitladamas) 1, NVL	0	0	0	Port Alice, VL	0	1,126	1,126
Babine 17, R	0	157	157	Port Hardy, DM	4,221	353	4,574
Bulkley River 19, R	0	63	63	Port McNeill, T	2,821	0	2,821
Coryatsaqua (Moricetown) 2, R	0	159	159	Quaee 7, R	0	95	95
Gingolx, NVL	0	339	339	Quatsino Subdivision 18, R	0	198	198
Gitanmaax 1, R	0	693	693	Quattishe 1, R	0	0	0
Gitanyow 1, R	0	369	369	Thomas Point 5, R	0	0	0
Gitsegukla 1, R	0	432	432	Tsulquate 4, R	387	0	387
Gitwangak 1, R	0	475	475				
Gitwinksihlkw, NVL	0	212	212	<b>Nanaimo Regional District</b>	<b>98,902</b>	<b>28,114</b>	<b>127,016</b>
Gitzault 24, R	0	0	0	Nanaimo, C	73,000	0	73,000
Guenthe Tah 12, R	0	140	140	Nanaimo A, RDA	1,544	4,879	6,423
Hagwilget 1, R	0	237	237	Nanaimo B, RDA	0	3,522	3,522
Hazelton, VL	0	345	345	Nanaimo C, RDA	161	768	929
Iskut 6, R	0	283	283	Nanaimo D, RDA	2,902	1,754	4,656
Kispiox 1, R	0	651	651	Nanaimo E, RDA	0	4,820	4,820
Kitamaat 2, R	0	511	511	Nanaimo F, RDA	0	5,546	5,546
Kitasoo 1, R	0	295	295	Nanaimo G, RDA	3,813	3,228	7,041
Kitimat, DM	10,233	52	10,285	Nanaimo H, RDA	0	3,108	3,108
Kitimat-Stikine A, RDA	0	81	81	Nanaimo River 2, R	0	20	20
Kitimat-Stikine B, RDA	0	1,948	1,948	Nanaimo River 3, R	0	33	33
Kitimat-Stikine C (Part 1), RDA	136	2,862	2,998	Nanaimo River 4, R	0	158	158
Kitimat-Stikine C (Part 2), RDA	0	10	10	Nanaimo Town 1, R	238	0	238

See symbols, endnotes and abbreviations at the end of the publication. – Voir signes conventionnels, notes de fin de document et abréviations à la fin de la publication.

**Table 10. Population Counts, for Census Divisions and Census Subdivisions (Municipalities), by Urban and Rural, 2001 Census – 100% Data**

**Tableau 10. Chiffres de population, divisions de recensement et subdivisions de recensement (municipalités), selon les régions urbaines et rurales, recensement de 2001 – données intégrales**

	Population				Population		
	Urban	Rural	Total		Urban	Rural	Total
	– Urbaine	– Rurale	– Totale		– Urbaine	– Rurale	– Totale
Nanoose, R	0	207	207	Taylor, DM	0	1,143	1,143
Parksville, C	10,323	0	10,323	Tumbler Ridge, DM	1,836	15	1,851
Qualicum, R	0	71	71	West Moberly Lake 168A, R	0	52	52
Qualicum Beach, T	6,921	0	6,921				
<b>North Okanagan Regional District</b>	<b>48,687</b>	<b>24,540</b>	<b>73,227</b>	<b>Powell River Regional District</b>	<b>13,232</b>	<b>6,533</b>	<b>19,765</b>
Armstrong, C	4,256	0	4,256	Harwood Island 2, R	0	0	0
Coldstream, DM	7,059	2,047	9,106	Powell River, DM	12,983	0	12,983
Enderby, C	2,818	0	2,818	Powell River A, RDA	0	988	988
Enderby 2, R	0	238	238	Powell River B, RDA	249	1,201	1,450
Harris 3, R	0	0	0	Powell River C, RDA	0	2,135	2,135
Lumby, VL	1,618	0	1,618	Powell River D, RDA	0	1,129	1,129
North Okanagan B, RDA	1,698	1,369	3,067	Powell River E, RDA	0	367	367
North Okanagan C, RDA	250	3,377	3,627	Powell River F, RDA	0	36	36
North Okanagan D, RDA	0	2,840	2,840	Sechelt (Part), IGD	0	677	677
North Okanagan E, RDA	0	938	938	Sliammon 1, R	0	677	677
North Okanagan F, RDA	0	3,855	3,855	<b>Skeena-Queen Charlotte Regional District</b>	<b>14,643</b>	<b>7,050</b>	<b>21,693</b>
Okanagan (Part) 1, R	0	1,800	1,800	Dolphin Island 1, R	0	368	368
Priest's Valley 6, R	436	0	436	Kulkayu (Hartley Bay) 4, R	0	162	162
Spallumcheen, DM	0	5,134	5,134	Lax Kw'alaams, R	0	785	785
Vernon, C	30,552	2,942	33,494	Masset, VL	0	926	926
				Masset 1, R	0	707	707
<b>Northern Rockies Regional District</b>	<b>4,188</b>	<b>1,532</b>	<b>5,720</b>	Port Clements, VL	0	516	516
Fontas 1, R	0	0	0	Port Edward, DM	0	659	659
Fort Nelson, T	4,188	0	4,188	Prince Rupert, C	14,643	0	14,643
Fort Nelson 2, R	0	390	390	Skeena-Queen Charlotte A, RDA	0	91	91
Kahntah 3, R	0	5	5	Skeena-Queen Charlotte C, RDA	0	50	50
Northern Rockies A, RDA	0	937	937	Skeena-Queen Charlotte D, RDA	0	538	538
Northern Rockies B, RDA	0	100	100	Skeena-Queen Charlotte E, RDA	0	460	460
Prophet River 4, R	0	100	100	Skeena-Queen Charlotte F, RDA	0	1,045	1,045
				Skidegate 1, R	0	743	743
<b>Okanagan-Similkameen Regional District</b>	<b>52,565</b>	<b>24,070</b>	<b>76,635</b>	<b>Squamish-Lillooet Regional District †</b>	<b>25,737</b>	<b>7,274</b>	<b>33,011</b>
Alexis 9, R	0	15	15	Bridge River 1, R	0	214	214
Ashnola 10, R	0	62	62	Cayoosh Creek 1, R	0	69	69
Blind Creek 6, R	0	23	23	Cheakamus 11, R	0	45	45
Chopaka 7 & 8, R	0	48	48	Chilhil 6, R	0	49	49
Chuchwayha 2, R	0	65	65	Fountain 1, R	0	159	159
Keremeos, VL	0	1,197	1,197	Fountain 3, R	0	10	10
Lower Similkameen 2, R	0	48	48	Fountain 10, R	0	10	10
Okanagan-Similkameen A, RDA	0	1,897	1,897	Fountain 11, R	0	5	5
Okanagan-Similkameen B, RDA	0	1,122	1,122	Fountain 12, R	0	5	5
Okanagan-Similkameen C, RDA	192	3,962	4,154	Fountain Creek 8, R	0	5	5
Okanagan-Similkameen D, RDA	2,825	2,878	5,703	Kowtain 17, R	0	23	23
Okanagan-Similkameen E, RDA	0	1,996	1,996	Lillooet, DM	2,377	364	2,741
Okanagan-Similkameen F, RDA	0	1,989	1,989	Lillooet 1, R	197	0	197
Okanagan-Similkameen G, RDA	0	2,052	2,052	McCartney's Flat 4, R	0	33	33
Okanagan-Similkameen H, RDA	84	1,885	1,969	Mission 5, R	0	27	27
Oliver, T	4,224	0	4,224	Mount Currie 1, R	0	117	117
Osoyoos, T	4,295	0	4,295	Mount Currie 2, R	0	0	0
Osoyoos 1, R	210	357	567	Mount Currie 6, R	0	704	704
Penticton, C	30,985	0	30,985	Mount Currie 8, R	0	50	50
Penticton 1, R	876	25	901	Mount Currie 10, R	0	183	183
Princeton, T	2,610	0	2,610	Necait 6, R	0	20	20
Summerland, DM	6,264	4,449	10,713	Nequatque 1, R	0	153	153
				Nequatque 2, R	0	15	15
<b>Peace River Regional District</b>	<b>31,200</b>	<b>23,880</b>	<b>55,080</b>	Nequatque 3A, R	0	5	5
Blueberry River 205, R	0	136	136	Nesikep 6, R	0	10	10
Chetwynd, DM	2,576	15	2,591	Nesuch 3, R	0	88	88
Dawson Creek, C	10,754	0	10,754	Pashilqua 2, R	0	35	35
Doig River 206, R	0	139	139	Pavilion 1 †, R	†	†	†
East Moberly Lake 169, R	0	330	330	Pemberton, VL	1,637	0	1,637
Fort St. John, C	16,034	0	16,034	Seaichem 16, R	0	0	0
Fort Ware 1, R	0	215	215	Seton Lake 5, R	0	5	5
Halfway River 168, R	0	137	137	Seton Lake 5A, R	0	0	0
Hudson's Hope, DM	0	1,039	1,039	Slosh 1, R	0	174	174
Ingenika Point, S-E	0	0	0	Slosh 1A, R	0	0	0
Peace River B, RDA	0	4,997	4,997	Squamish, DM	12,544	1,703	14,247
Peace River C, RDA	0	5,830	5,830	Squamish-Lillooet A, RDA	0	223	223
Peace River D, RDA	0	5,857	5,857	Squamish-Lillooet B, RDA	0	428	428
Peace River E, RDA	0	3,142	3,142	Squamish-Lillooet C, RDA	0	1,504	1,504
Pouce Coupe, VL	0	833	833	Squamish-Lillooet D, RDA	0	750	750

See symbols, endnotes and abbreviations at the end of the publication. – Voir signes conventionnels, notes de fin de document et abréviations à la fin de la publication.



**Table 10. Population Counts, for Census Divisions and Census Subdivisions (Municipalities), by Urban and Rural, 2001 Census - 100% Data**

**Tableau 10. Chiffres de population, divisions de recensement et subdivisions de recensement (municipalités), selon les régions urbaines et rurales, recensement de 2001 - données intégrales**

	Population				Population		
	Urban - Urbaine	Rural - Rurale	Total - Totale		Urban - Urbaine	Rural - Rurale	Total - Totale
Stawamus 24, R	0	50	50	Merritt, C	7,088	0	7,088
Towinock 2, R	0	10	10	Nekalliston 2, R	0	0	0
Waiwakum 14, R	91	0	91	Neskonlith 1 (Neskainlith 1), R	0	32	32
Whistler, DM	8,891	5	8,896	Neskonlith 2, R	0	107	107
Yekwaupsum 18, R	0	24	24	Nickel Palm 4, R	0	10	10
				Nickeyeah 25, R	0	15	15
<b>Stikine Region</b>	<b>0</b>	<b>1,316</b>	<b>1,316</b>	Nicola Lake 1, R	0	155	155
Dease Lake 9, R	0	66	66	Nicola Mameet 1, R	0	442	442
Five Mile Point 3, R	0	97	97	Nicomen 1, R	0	42	42
Good Hope Lake, S-E	0	75	75	Nkaih 10, R	0	0	0
Liard River 3, R	0	102	102	Nohomeen 23, R	0	10	10
Lower Post, S-E	0	28	28	Nooaitch 10, R	0	119	119
Stikine Region, RDA	0	931	931	North Thompson 1, R	0	237	237
Tahltan 1, R	0	0	0	Nuuautin 2, R	0	119	119
Unnamed 10, R	0	17	17	Oregon Jack Creek 3, R	0	0	0
				Oregon Jack Creek 5, R	0	0	0
<b>Sunshine Coast Regional District</b>	<b>12,742</b>	<b>12,857</b>	<b>25,599</b>	Papyum 27, R	0	39	39
Chekwel 26, R	24	0	24	Papyum 27A, R	0	0	0
Chekwel 26A, R	0	0	0	Paul's Basin 2, R	0	16	16
Gibsons, T	3,906	0	3,906	Pemynoos 9, R	0	0	0
Schaltuuch 27, R	0	0	0	Sahhaltkum 4, R	0	268	268
Sechelt, DM	5,156	2,619	7,775	Seah 5, R	0	24	24
Sechelt (Part), IGD	795	0	795	Shackan 11, R	0	66	66
Sunshine Coast A, RDA	0	2,374	2,374	Siska Flat 3, R	0	95	95
Sunshine Coast B, RDA	0	2,353	2,353	Siska Flat 5A, R	0	0	0
Sunshine Coast D, RDA	0	3,090	3,090	Siska Flat 5B, R	0	0	0
Sunshine Coast E, RDA	2,829	482	3,311	Siska Flat 8, R	0	34	34
Sunshine Coast F, RDA	32	1,939	1,971	Skeetchestn, R	0	241	241
				Skuppah 2A, R	0	0	0
<b>Thompson-Nicola Regional District †</b>	<b>86,927</b>	<b>32,295</b>	<b>119,222</b>	Skuppah 4, R	0	10	10
105 Mile Post 2, R	0	10	10	Skwayaynope 26, R	0	5	5
Ashcroft, VL	1,788	0	1,788	Spatsum 11, R	0	0	0
Ashcroft 4, R	0	77	77	Spences Bridge 4, R	0	20	20
Basque 18, R	0	0	0	Spences Bridge 4C, R	0	5	5
Bonaparte 3, R	0	129	129	Spintlum Flat 3, R	0	5	5
Cache Creek, VL	1,056	0	1,056	Squaam 2, R	0	10	10
Cameron Bar 13, R	0	0	0	Staiyahanny 8, R	0	0	0
Canoe Creek 1, R	0	59	59	Stryen 9, R	0	27	27
Canoe Creek 2, R	0	64	64	Thompson-Nicola A, RDA	0	4,399	4,399
Chase, VL	2,460	0	2,460	Thompson-Nicola B, RDA	0	368	368
Chuchhriaschin 5, R	0	0	0	Thompson-Nicola E, RDA	0	1,307	1,307
Chuchhriaschin 5A, R	0	0	0	Thompson-Nicola I, RDA	0	1,302	1,302
Clinton, VL	0	621	621	Thompson-Nicola J, RDA	0	1,509	1,509
Coldwater 1, R	0	263	263	Thompson-Nicola L, RDA	0	2,860	2,860
Douglas Lake 3, R	0	171	171	Thompson-Nicola M, RDA	0	1,793	1,793
Halhalaeden 14, R	0	5	5	Thompson-Nicola N, RDA	59	648	707
Halhalaeden 14A, R	0	5	5	Thompson-Nicola O, RDA	0	3,257	3,257
Hamilton Creek 2, R	0	0	0	Thompson-Nicola P, RDA	0	3,746	3,746
Hamilton Creek 7, R	0	0	0	Tsaukan 12, R	0	5	5
High Bar 1, R	0	5	5	Upper Hat Creek 1, R	0	28	28
Inkluckcheen 21, R	0	131	131	Upper Nepa 6, R	0	5	5
Inklyuhkinatko 2, R	0	48	48	Whispering Pines 4, R	0	60	60
Joeyaska 2, R	0	37	37	Yawaucht 11, R	0	10	10
Kamloops, C	72,296	4,985	77,281	Zacht 5, R	0	10	10
Kamloops 1, R	0	1,410	1,410	Zoht 4, R	0	35	35
Kanaka Bar 1A, R	0	53	53				
Kanaka Bar 2, R	0	10	10	<b>Yukon Territory -</b>			
Kitzowit 20, R	0	23	23	<b>Territoire du Yukon</b>	<b>16,843</b>	<b>11,831</b>	<b>28,674</b>
Klahkamich 17, R	0	79	79				
Klahkowitz 5, R	0	0	0	<b>Yukon</b>	<b>16,843</b>	<b>11,831</b>	<b>28,674</b>
Kleetlektuk 22, R	0	10	10	Beaver Creek, SET	0	88	88
Klickumcheen 18, R	0	101	101	Burwash Landing, SET	0	68	68
Kloklowuck 7, R	0	5	5	Carcross, SET	0	152	152
Kumcheen 1, R	0	37	37	Carcross 4, R	0	49	49
Leon Creek 2, R	0	0	0	Carmacks, VL	0	431	431
Logan Lake, DM	2,180	5	2,185	Champagne Landing 10, S-E	0	20	20
Louis Creek 4, R	0	22	22	Dawson, T	0	1,251	1,251
Lower Hat Creek 2, R	0	50	50	Destruction Bay, SET	0	43	43
Lytton, VL	0	319	319	Faro, T	0	313	313
Lytton 4A, R	0	0	0	Haines Junction, VL	0	531	531
Lytton 4E, R	0	10	10	Ibex Valley, HAM	0	315	315
Lytton 9A, R	0	56	56	Johnsons Crossing, SET	0	20	20
Lytton 9B, R	0	0	0	Keno Hill, SET	0	20	20
Marble Canyon 3 ¶, R	¶	¶	¶	Kloo Lake, S-E	0	5	5

See symbols, endnotes and abbreviations at the end of the publication. - Voir signes conventionnels, notes de fin de document et abréviations à la fin de la publication.

**Table 10. Population Counts, for Census Divisions and Census Subdivisions (Municipalities), by Urban and Rural, 2001 Census – 100% Data**

**Tableau 10. Chiffres de population, divisions de recensement et subdivisions de recensement (municipalités), selon les régions urbaines et rurales, recensement de 2001 – données intégrales**

	Population				Population		
	Urban – Urbaine	Rural – Rurale	Total – Totale		Urban – Urbaine	Rural – Rurale	Total – Totale
Klukshu, S-E	0	0	0	Grise Fiord, HAM	0	163	163
Lake Laberge 1, R	0	16	16	Hall Beach, HAM	0	609	609
Mayo, VL	0	366	366	Igloodik, HAM	0	1,286	1,286
Moosehide Creek 2, R	0	0	0	Iqaluit, T	5,236	0	5,236
Mt. Lorne, HAM	0	379	379	Kimmirut, HAM	0	433	433
Old Crow, SET	0	299	299	Nanisivik, SET	0	77	77
Pelly Crossing, SET	0	328	328	Pangnirtung, HAM	1,276	0	1,276
Ross River, SET	0	337	337	Pond Inlet, HAM	0	1,220	1,220
Stewart Crossing, SET	0	40	40	Qikiqtarjuaq, HAM	0	519	519
Swift River, SET	0	15	15	Resolute, HAM	0	215	215
Tagish, SET	0	206	206	Sanikiluaq, HAM	0	684	684
Teslin, TL	0	0	0				
Teslin, VL	0	123	123	<b>Keewatin Region</b>	<b>2,177</b>	<b>5,380</b>	<b>7,557</b>
Teslin Post 13, R	0	144	144	Arviat, HAM	0	1,899	1,899
Two and One-Half Mile Village, S-E	0	67	67	Baker Lake, HAM	0	1,507	1,507
Two Mile Village, S-E	0	61	61	Chesterfield Inlet, HAM	0	345	345
Upper Liard, SET	0	159	159	Coral Harbour, HAM	0	712	712
Watson Lake, T	0	912	912	Keewatin, Unorganized, UNO	0	0	0
Whitehorse, C	16,843	2,215	19,058	Rankin Inlet, HAM	2,177	0	2,177
Whitehorse, Unorganized, UNO	0	1,637	1,637	Repulse Bay, HAM	0	612	612
Yukon, Unorganized, UNO	0	1,221	1,221	Whale Cove, HAM	0	305	305
<b>Northwest Territories – Territoires du Nord-Ouest</b>	<b>21,831</b>	<b>15,529</b>	<b>37,360</b>	<b>Kitikmeot Region</b>	<b>0</b>	<b>4,816</b>	<b>4,816</b>
<b>Fort Smith Region</b>	<b>18,947</b>	<b>9,877</b>	<b>28,824</b>	Bathurst Inlet, SET	0	5	5
Detah, SET	0	182	182	Cambridge Bay, HAM	0	1,309	1,309
Enterprise, SET	0	61	61	Gjoa Haven, HAM	0	960	960
Fort Liard, HAM	0	530	530	Kitikmeot, Unorganized, UNO	0	0	0
Fort Providence, HAM	0	753	753	Kugaaruk, HAM	0	605	605
Fort Resolution, SET	0	525	525	Kugluktuk, HAM	0	1,212	1,212
Fort Simpson, VL	0	1,163	1,163	Taloyoak, HAM	0	720	720
Fort Smith, T	0	2,185	2,185	Umingmaktok, SET	0	5	5
Fort Smith, Unorganized, UNO	0	15	15				
Hay River, T	2,892	618	3,510				
Hay River Dene 1, R	0	269	269				
Jean Marie River, SET	0	50	50				
Kakisa, SET	0	40	40				
Lutsel'k'e, SET	0	248	248				
Nahanni Butte, SET	0	107	107				
Rae Lakes, SET	0	274	274				
Rae-Edzo, HAM	0	1,552	1,552				
Reliance, SET	0	0	0				
Salt Plains 195, R	0	0	0				
Trout Lake, SET	0	70	70				
Wekweti, SET	0	131	131				
Wha Ti, HAM	0	453	453				
Wrigley, SET	0	165	165				
Yellowknife, C	16,055	486	16,541				
<b>Inuvik Region</b>	<b>2,884</b>	<b>5,652</b>	<b>8,536</b>				
Aklavik, HAM	0	632	632				
Colville Lake, SET	0	102	102				
Déline, CC	0	536	536				
Fort Good Hope, SET	0	549	549				
Fort McPherson, HAM	0	761	761				
Holman, HAM	0	398	398				
Inuvik, T	2,884	10	2,894				
Inuvik, Unorganized, UNO	0	0	0				
Norman Wells, T	0	666	666				
Paulatuk, SET	0	286	286				
Sachs Harbour, HAM	0	114	114				
Tsiigehtchic, CC	0	195	195				
Tuktoyaktuk, HAM	0	930	930				
Tulita, HAM	0	473	473				
<b>Nunavut</b>	<b>8,689</b>	<b>18,056</b>	<b>26,745</b>				
<b>Baffin Region</b>	<b>6,512</b>	<b>7,860</b>	<b>14,372</b>				
Arctic Bay, HAM	0	646	646				
Baffin, Unorganized, UNO	0	75	75				
Cape Dorset, HAM	0	1,148	1,148				
Clyde River, HAM	0	785	785				

See symbols, endnotes and abbreviations at the end of the publication. – Voir signes conventionnels, notes de fin de document et abréviations à la fin de la publication.



**Table 11. Population and Dwelling Counts, for Federal Electoral Districts (1996 Representation Order) (1), 2001 and 1996 Censuses – 100% Data**

**Tableau 11. Chiffres de population et des logements, circonscriptions électorales fédérales (Ordonnance de représentation de 1996) (1), recensements de 2001 et de 1996 – données intégrales**

	Population			Total private dwellings, 2001 – Total des logements privés, 2001
	2001	1996	% change – Variation en %	
<b>Canada †</b>	<b>30,007,094</b>	<b>28,846,761</b>	<b>4.0</b>	<b>12,548,588</b>
<b>Newfoundland and Labrador – Terre-Neuve-et-Labrador</b>	<b>512,930</b>	<b>551,792</b>	<b>-7.0</b>	<b>227,570</b>
Bonavista - Trinity - Conception	83,661	91,865	-8.9	40,159
Burin - St. George's	65,898	75,001	-12.1	30,903
Gander - Grand Falls	70,891	78,550	-9.8	33,171
Humber - St. Barbe - Baie Verte	67,445	75,347	-10.5	30,141
Labrador	27,864	29,190	-4.5	10,774
St. John's East / St. John's-Est	101,917	101,266	0.6	41,324
St. John's West / St. John's-Ouest	95,254	100,573	-5.3	41,098
<b>Prince Edward Island – Île-du-Prince-Édouard</b>	<b>135,294</b>	<b>134,557</b>	<b>0.5</b>	<b>55,992</b>
Cardigan	30,437	30,561	-0.4	12,275
Egmont	35,198	35,282	-0.2	13,964
Hillsborough	35,252	35,284	-0.1	15,469
Malpeque	34,407	33,430	2.9	14,284
<b>Nova Scotia – Nouvelle-Écosse</b>	<b>908,007</b>	<b>909,282</b>	<b>-0.1</b>	<b>403,819</b>
Bras d'Or - Cape Breton	70,879	76,677	-7.6	32,019
Cumberland - Colchester	81,912	83,066	-1.4	38,040
Dartmouth	82,899	83,423	-0.6	35,768
Halifax	82,518	80,677	2.3	42,101
Halifax West / Halifax-Ouest	106,372	93,901	13.3	43,326
Kings - Hants	99,379	98,676	0.7	42,469
Pictou - Antigonish - Guysborough	76,370	79,189	-3.6	34,549
Sackville - Musquodoboit Valley - Eastern Shore	87,394	84,965	2.9	32,158
South Shore	75,545	76,980	-1.9	37,852
Sydney - Victoria	76,575	81,594	-6.2	33,252
West Nova / Ouest Nova	68,164	70,134	-2.8	32,285
<b>New Brunswick – Nouveau-Brunswick</b>	<b>729,498</b>	<b>738,133</b>	<b>-1.2</b>	<b>313,609</b>
Acadie - Bathurst	82,929	87,601	-5.3	34,948
Beauséjour - Petitcodiac	82,930	83,353	-0.5	37,887
Fredericton	75,811	73,975	2.5	32,518
Fundy - Royal	72,464	73,472	-1.4	31,004
Madawaska - Restigouche	69,561	73,175	-4.9	30,276
Miramichi	57,772	59,454	-2.8	23,726
Moncton - Riverview - Dieppe	92,935	88,463	5.1	39,320
New Brunswick Southwest / Nouveau-Brunswick-Sud-Ouest	61,622	61,112	0.8	26,210
Saint John	69,821	72,668	-3.9	31,747
Tobique - Mactaquac	63,653	64,860	-1.9	25,973
<b>Quebec – Québec †</b>	<b>7,237,479</b>	<b>7,138,795</b>	<b>1.4</b>	<b>3,230,196</b>
Abitibi - Baie-James - Nunavik	94,381	95,948	-1.6	36,273
Ahuntsic	105,828	104,960	0.8	50,288
Anjou - Rivière-des-Prairies	97,187	95,099	2.2	39,107
Argenteuil - Papineau - Mirabel †	109,252	101,268	7.9	59,578
Bas-Richelieu - Nicolet - Bécancour	84,759	87,597	-3.2	38,110
Beauce	101,739	99,453	2.3	40,336
Beauharnois - Salaberry †	92,882	93,685	-0.9	41,634
Beauport - Montmorency - Côte-de-Beaupré - Île-d'Orléans	100,576	101,444	-0.9	43,252
Bellechasse - Etchemins - Montmagny - L'Islet	82,436	83,911	-1.8	37,021
Berthier - Montcalm	129,230	125,619	2.9	70,754
Bonaventure - Gaspé - Îles-de-la-Madeleine - Pabok	68,934	75,543	-8.7	29,637
Bourassa	93,595	90,902	3.0	41,911
Brome - Missisquoi	87,670	84,359	3.9	46,614
Brossard - La Prairie	100,489	98,516	2.0	37,428
Chambly	104,995	102,009	2.9	39,635
Champlain	86,686	88,944	-2.5	38,387
Charlesbourg - Jacques-Cartier	107,033	105,007	1.9	46,495
Charlevoix	74,995	78,659	-4.7	32,259
Châteauguay †	113,635	110,605	2.7	41,995
Chicoutimi - Le Fjord	82,149	86,252	-4.8	35,371
Compton - Stanstead	82,801	77,974	6.2	35,598
Drummond	88,165	84,250	4.6	38,445
Frontenac - Mégantic	68,547	69,701	-1.7	32,684
Gatineau	124,365	120,369	3.3	48,604
Hochelaga - Maisonneuve	96,902	93,160	4.0	49,904

See symbols, endnotes and abbreviations at the end of the publication. – Voir signes conventionnels, notes de fin de document et abréviations à la fin de la publication.

**Table 11. Population and Dwelling Counts, for Federal Electoral Districts (1996 Representation Order) (1), 2001 and 1996 Censuses – 100% Data**

**Tableau 11. Chiffres de population et des logements, circonscriptions électorales fédérales (Ordonnance de représentation de 1996) (1), recensements de 2001 et de 1996 – données intégrales**

	Population			Total private dwellings, 2001 - Total des logements privés, 2001
	2001	1996	% change - Variation en %	
Hull - Aylmer	101,993	97,240	4.9	45,396
Joliette	97,932	95,470	2.6	39,087
Jonquière	67,348	68,715	-2.0	28,533
Kamouraska - Rivière-du-Loup - Témiscouata - Les Basques	86,588	88,621	-2.3	40,536
Lac-Saint-Jean - Saguenay	69,043	69,777	-1.1	28,191
Lac-Saint-Louis	110,372	106,473	3.7	41,276
LaSalle - Émard	99,767	97,542	2.3	45,751
Laurentides †	133,345	124,776	6.9	76,261
Laurier - Sainte-Marie	99,957	96,640	3.4	57,970
Laval-Centre / Laval Centre	111,518	106,931	4.3	48,245
Laval-Est / Laval East	110,500	106,942	3.3	42,798
Laval-Ouest / Laval West	120,987	116,520	3.8	44,618
Lévis-et-Chutes-de-la-Chaudière	125,848	122,255	2.9	50,914
Longueuil	85,222	83,442	2.1	39,230
Lotbinière-L'Érable	69,314	69,952	-0.9	29,762
Louis-Hébert	98,156	98,496	-0.3	48,116
Manicouagan	52,561	55,018	-4.5	23,276
Matapédia - Matane	70,417	74,237	-5.1	32,692
Mercier	95,842	95,070	0.8	42,220
Mont-Royal / Mount Royal	98,346	95,616	2.9	40,336
Notre-Dame-de-Grâce - Lachine	102,935	100,927	2.0	49,176
Outremont	98,722	95,665	3.2	49,144
Papineau - Saint-Denis	108,748	105,607	3.0	50,061
Pierrefonds - Dollard	112,159	110,147	1.8	39,719
Pontiac - Gatineau - Labelle †	102,277	103,404	-1.1	59,964
Portneuf	91,602	89,315	2.6	40,699
Québec	102,051	99,661	2.4	61,254
Québec-Est / Québec East	109,709	109,210	0.5	48,026
Repentigny	127,150	120,562	5.5	45,725
Richmond - Arthabaska	99,446	98,830	0.6	43,173
Rimouski-Neigette-et-la Mitis	71,615	72,837	-1.7	34,428
Rivière-des-Mille-Îles	117,198	112,800	3.9	45,614
Roberval	70,077	73,139	-4.2	27,972
Rosemont - Petite-Patrie	103,458	102,375	1.1	56,496
Saint-Bruno - Saint-Hubert	99,755	100,756	-1.0	37,657
Saint-Hyacinthe - Bagot	94,084	94,057	0.0	40,204
Saint-Jean	95,096	92,132	3.2	40,300
Saint-Lambert	85,678	87,895	-2.5	40,613
Saint-Laurent - Cartierville	100,747	96,788	4.1	41,957
Saint-Léonard - Saint-Michel	102,302	103,336	-1.0	42,714
Saint-Maurice	77,068	79,230	-2.7	38,378
Shefford	94,939	93,311	1.7	40,082
Sherbrooke	96,630	97,084	-0.5	48,904
Témiscamingue	80,007	85,163	-6.1	36,674
Terrebonne - Blainville	122,665	112,750	8.8	43,972
Trois-Rivières	91,460	92,989	-1.6	44,558
Vaudreuil - Soulanges	102,100	95,318	7.1	39,977
Verchères - Les-Patriotes	107,658	103,001	4.5	40,272
Verdun - Saint-Henri - Saint-Paul - Pointe Saint-Charles	91,795	91,481	0.3	49,014
Westmount - Ville-Marie	94,061	94,058	0.0	56,941
<b>Ontario †</b>	<b>11,410,046</b>	<b>10,753,573</b>	<b>6.1</b>	<b>4,556,240</b>
Algoma - Manitoulin †	73,398	75,120	-2.3	43,558
Ancaster - Dundas - Flamborough - Aldershot	104,775	95,568	9.6	37,641
Barrie - Simcoe - Bradford	154,942	124,450	24.5	57,537
Beaches - East York	112,961	108,997	3.6	47,439
Bramalea - Gore - Malton - Springdale	144,714	120,699	19.9	41,435
Brampton Centre / Brampton-Centre	119,971	106,393	12.8	37,092
Brampton West - Mississauga / Brampton-Ouest - Mississauga	189,934	133,554	42.2	56,327
Brant	109,016	105,679	3.2	43,008
Bruce - Grey - Owen Sound	98,532	98,317	0.2	50,220
Burlington	101,993	99,763	2.2	40,904
Cambridge	125,952	115,848	8.7	45,808
Chatham - Kent Essex	106,144	105,174	0.9	43,554
Davenport	103,618	103,074	0.5	36,584
Don Valley East / Don Valley-Est	116,963	113,338	3.2	42,656

See symbols, endnotes and abbreviations at the end of the publication. – Voir signes conventionnels, notes de fin de document et abréviations à la fin de la publication.



**Table 11. Population and Dwelling Counts, for Federal Electoral Districts (1996 Representation Order) (1), 2001 and 1996 Censuses – 100% Data**

**Tableau 11. Chiffres de population et des logements, circonscriptions électorales fédérales (Ordonnance de représentation de 1996) (1), recensements de 2001 et de 1996 – données intégrales**

	Population			Total private dwellings, 2001 – Total des logements privés, 2001
	2001	1996	% change – Variation en %	
Don Valley West / Don Valley-Ouest	115,539	108,254	6.7	46,169
Dufferin - Peel - Wellington - Grey	127,673	110,571	15.5	44,617
Durham	122,101	106,045	15.1	42,372
Eglinton - Lawrence	111,237	108,410	2.6	44,720
Elgin - Middlesex - London	103,688	101,573	2.1	39,657
Erie - Lincoln	98,312	94,672	3.8	41,194
Essex	121,750	110,713	10.0	45,123
Etobicoke - Lakeshore	113,914	109,253	4.3	48,872
Etobicoke Centre / Etobicoke-Centre	105,620	104,398	1.2	40,005
Etobicoke North / Etobicoke-Nord	118,583	115,067	3.1	36,664
Glengarry - Prescott - Russell	103,922	100,204	3.7	39,407
Guelph - Wellington	122,601	110,836	10.6	48,086
Haldimand - Norfolk - Brant †	101,558	98,989	2.6	40,863
Haliburton - Victoria - Brock	109,578	108,011	1.5	68,962
Halton	154,033	119,537	28.9	52,281
Hamilton East / Hamilton-Est	98,163	97,491	0.7	41,591
Hamilton Mountain	111,325	105,316	5.7	41,483
Hamilton West / Hamilton-Ouest	102,432	100,149	2.3	47,461
Hastings - Frontenac - Lennox and Addington	98,150	97,025	1.2	51,937
Huron - Bruce	93,460	95,981	-2.6	43,427
Kenora - Rainy River †	78,758	79,550	-1.0	39,731
Kingston and the Islands / Kingston et les Îles	112,872	111,411	1.3	51,039
Kitchener - Waterloo	126,142	114,390	10.3	51,304
Kitchener Centre / Kitchener-Centre	112,506	109,398	2.8	45,170
Lambton - Kent - Middlesex †	98,878	98,542	0.3	40,493
Lanark - Carleton	138,398	124,295	11.3	53,900
Leeds - Grenville	96,606	96,284	0.3	44,594
London - Fanshawe	107,314	103,511	3.7	40,768
London North Centre / London-Centre-Nord	107,672	104,291	3.2	54,194
London West / London-Ouest	110,988	106,531	4.2	48,128
Markham	142,408	119,462	19.2	39,584
Mississauga Centre / Mississauga-Centre	122,864	114,855	7.0	39,458
Mississauga East / Mississauga-Est	108,459	108,843	-0.4	37,579
Mississauga South / Mississauga-Sud	101,647	100,260	1.4	37,887
Mississauga West / Mississauga-Ouest	150,764	128,029	17.8	47,210
Nepean - Carleton	126,638	111,886	13.2	42,913
Niagara Centre / Niagara-Centre	104,146	102,510	1.6	43,420
Niagara Falls	95,722	93,103	2.8	39,024
Nickel Belt	79,661	82,576	-3.5	33,425
Nipissing	74,915	76,047	-1.5	33,149
Northumberland	102,424	98,971	3.5	42,156
Oak Ridges	173,378	129,379	34.0	55,729
Oakville	104,103	105,572	-1.4	37,309
Oshawa	107,008	107,771	-0.7	42,046
Ottawa - Orléans	108,378	100,659	7.7	36,165
Ottawa - Vanier	106,196	103,418	2.7	49,089
Ottawa Centre / Ottawa-Centre	114,032	109,903	3.8	57,022
Ottawa South / Ottawa-Sud	118,472	111,532	6.2	47,053
Ottawa West - Nepean / Ottawa-Ouest - Nepean	112,232	108,564	3.4	47,614
Oxford	99,270	97,142	2.2	38,555
Parkdale - High Park	107,968	105,740	2.1	48,903
Parry Sound - Muskoka †	85,377	82,853	3.0	76,085
Perth - Middlesex	97,216	94,576	2.8	36,634
Peterborough	112,111	109,902	2.0	50,946
Pickering - Ajax - Uxbridge	137,518	119,171	15.4	42,875
Prince Edward - Hastings †	92,934	93,743	-0.9	40,257
Renfrew - Nipissing - Pembroke	96,416	97,571	-1.2	45,440
Sarnia - Lambton	88,331	90,697	-2.6	37,854
Sault Ste. Marie †	74,566	80,054	-6.9	32,822
Scarborough - Agincourt	114,411	107,030	6.9	37,877
Scarborough - Rouge River	126,382	120,264	5.1	35,069
Scarborough Centre / Scarborough-Centre	123,089	114,844	7.2	42,819
Scarborough East / Scarborough-Est	115,799	108,644	6.6	37,758
Scarborough Southwest / Scarborough-Sud-Ouest	113,616	108,178	5.0	42,445
Simcoe - Grey	123,786	111,559	11.0	58,977
Simcoe North / Simcoe-Nord	112,089	106,630	5.1	55,284
St. Catharines	103,678	106,105	-2.3	44,847
St. Paul's	108,696	103,725	4.8	55,475
Stoney Creek	109,970	103,863	5.9	39,946

See symbols, endnotes and abbreviations at the end of the publication. – Voir signes conventionnels, notes de fin de document et abréviations à la fin de la publication.

**Table 11. Population and Dwelling Counts, for Federal Electoral Districts (1996 Representation Order) (1), 2001 and 1996 Censuses – 100% Data**

**Tableau 11. Chiffres de population et des logements, circonscriptions électorales fédérales (Ordonnance de représentation de 1996) (1), recensements de 2001 et de 1996 – données intégrales**

	Population			Total private dwellings, 2001 - Total des logements privés, 2001
	2001	1996	% change - Variation en %	
Stormont - Dundas - Charlottenburgh †	94,267	95,834	-1.6	38,747
Sudbury	79,342	86,243	-8.0	38,829
Thornhill	116,840	106,628	9.6	36,811
Thunder Bay - Atikokan	76,009	78,360	-3.0	33,562
Thunder Bay - Superior North / Thunder Bay - Superior-Nord †	75,237	79,680	-5.6	36,662
Timiskaming - Cochrane †	69,901	75,769	-7.7	35,066
Timmins - James Bay / Timmins - Baie James †	71,648	79,627	-10.0	31,045
Toronto - Danforth	103,153	100,678	2.5	41,953
Toronto Centre - Rosedale / Toronto-Centre - Rosedale	122,882	114,416	7.4	67,769
Trinity - Spadina	103,368	101,104	2.2	48,563
Vaughan - King - Aurora	164,590	119,117	38.2	51,024
Waterloo - Wellington	119,469	107,797	10.8	41,370
Whitby - Ajax	128,164	113,924	12.5	43,579
Willowdale	118,375	107,416	10.2	45,986
Windsor - St. Clair	109,046	106,108	2.8	44,370
Windsor West / Windsor-Ouest	117,041	108,119	8.3	50,310
York Centre / York-Centre	107,055	107,370	-0.3	40,597
York North / York-Nord	132,038	117,859	12.0	46,091
York South - Weston / York-Sud - Weston	114,649	110,264	4.0	43,520
York West / York-Ouest	103,616	104,957	-1.3	33,711
<b>Manitoba †</b>	<b>1,119,583</b>	<b>1,113,898</b>	<b>0.5</b>	<b>477,085</b>
Brandon - Souris	77,740	79,102	-1.7	34,686
Charleswood St. James - Assiniboia	74,595	75,629	-1.4	30,356
Churchill	77,580	78,464	-1.1	31,572
Dauphin - Swan River	74,337	76,797	-3.2	35,410
Portage - Lisgar †	82,486	81,014	1.8	30,862
Provencher	88,155	85,146	3.5	37,206
Saint Boniface / Saint-Boniface	81,239	80,900	0.4	35,091
Selkirk - Interlake	86,072	83,154	3.5	41,529
Winnipeg - Transcona	80,055	81,107	-1.3	32,274
Winnipeg Centre / Winnipeg-Centre	75,346	76,026	-0.9	34,856
Winnipeg North - St. Paul / Winnipeg-Nord - St. Paul	81,596	80,460	1.4	30,712
Winnipeg North Centre / Winnipeg-Centre-Nord	75,134	76,466	-1.7	30,509
Winnipeg South / Winnipeg-Sud	87,989	82,463	6.7	33,081
Winnipeg South Centre / Winnipeg-Centre-Sud	77,259	77,170	0.1	38,941
<b>Saskatchewan †</b>	<b>978,933</b>	<b>990,237</b>	<b>-1.1</b>	<b>431,628</b>
Battlefords - Lloydminster	73,386	73,555	-0.2	32,411
Blackstrap	73,725	72,081	2.3	32,205
Churchill River / Rivière Churchill †	64,416	62,947	2.3	28,233
Cypress Hills - Grasslands	63,412	66,887	-5.2	29,801
Palliser	67,282	69,112	-2.6	30,514
Prince Albert	73,988	74,695	-0.9	29,909
Regina - Lumsden - Lake Centre	66,374	67,345	-1.4	28,459
Regina - Qu'Appelle	69,014	69,952	-1.3	29,786
Saskatoon - Humboldt	74,270	70,808	4.9	33,314
Saskatoon - Rosetown - Biggar	71,365	72,921	-2.1	28,864
Saskatoon - Wanuskewin	75,955	74,817	1.5	31,554
Souris - Moose Mountain	66,223	70,848	-6.5	31,065
Wascana	72,508	73,079	-0.8	31,702
Yorkton - Melville	67,015	71,190	-5.9	33,811
<b>Alberta †</b>	<b>2,974,807</b>	<b>2,696,826</b>	<b>10.3</b>	<b>1,171,841</b>
Athabasca	93,191	84,541	10.2	36,112
Calgary - Nose Hill	141,905	113,398	25.1	49,797
Calgary Centre / Calgary-Centre	122,385	116,516	5.0	68,603
Calgary East / Calgary-Est	101,882	100,254	1.6	36,758
Calgary Northeast / Calgary-Nord-Est	139,649	115,400	21.0	46,419
Calgary Southeast / Calgary-Sud-Est	121,115	101,810	19.0	42,174
Calgary Southwest / Calgary-Sud-Ouest	115,498	103,508	11.6	44,056
Calgary West / Calgary-Ouest	131,926	116,226	13.5	54,281
Crowfoot	99,705	99,532	0.2	40,526
Edmonton - Strathcona	109,177	104,973	4.0	52,390
Edmonton Centre-East / Edmonton-Centre-Est	113,136	107,923	4.8	49,294
Edmonton North / Edmonton-Nord	112,475	99,982	12.5	39,566
Edmonton Southeast / Edmonton-Sud-Est	100,774	95,287	5.8	33,780
Edmonton Southwest / Edmonton-Sud-Ouest	116,867	102,210	14.3	44,167

See symbols, endnotes and abbreviations at the end of the publication. – Voir signes conventionnels, notes de fin de document et abréviations à la fin de la publication.



**Table 11. Population and Dwelling Counts, for Federal Electoral Districts (1996 Representation Order) (1), 2001 and 1996 Censuses – 100% Data**

**Tableau 11. Chiffres de population et des logements, circonscriptions électorales fédérales (Ordonnance de représentation de 1996) (1), recensements de 2001 et de 1996 – données intégrales**

	Population			Total private dwellings, 2001 – Total des logements privés, 2001
	2001	1996	% change – Variation en %	
Edmonton West / Edmonton-Ouest	113,675	105,931	7.3	56,619
Elk Island	111,632	101,628	9.8	39,373
Lakeland †	108,870	104,692	4.0	45,013
Lethbridge	105,150	99,753	5.4	41,539
Macleod	102,869	88,781	15.9	38,412
Medicine Hat	104,915	96,769	8.4	41,044
Peace River †	121,957	114,165	6.8	44,924
Red Deer	125,651	110,736	13.5	50,574
St. Albert	118,053	105,853	11.5	41,027
Wetaskiwin †	111,687	102,152	9.3	44,031
Wild Rose	134,711	108,656	24.0	50,234
Yellowhead	95,952	96,150	-0.2	41,128
<b>British Columbia – Colombie-Britannique †</b>	<b>3,907,738</b>	<b>3,724,500</b>	<b>4.9</b>	<b>1,643,969</b>
Burnaby - Douglas	119,998	113,409	5.8	49,317
Cariboo - Chilcotin †	80,469	81,881	-1.7	37,827
Delta - South Richmond	124,881	122,064	2.3	43,204
Dewdney - Alouette	121,477	111,692	8.8	45,437
Esquimalt - Juan de Fuca †	110,909	107,111	3.5	45,790
Fraser Valley	129,828	121,901	6.5	51,094
Kamloops, Thompson and Highland Valleys	100,452	99,356	1.1	43,121
Kelowna	124,335	115,814	7.4	53,239
Kootenay - Boundary - Okanagan	91,262	92,916	-1.8	43,821
Kootenay - Columbia	84,308	85,287	-1.1	41,599
Langley - Abbotsford	136,872	124,831	9.6	47,056
Nanaimo - Alberni	112,972	109,806	2.9	50,480
Nanaimo - Cowichan	116,754	114,986	1.5	52,859
New Westminster - Coquitlam - Burnaby	123,832	113,583	9.0	52,442
North Vancouver	128,214	122,713	4.5	51,453
Okanagan - Coquihalla	105,239	102,463	2.7	48,246
Okanagan - Shuswap	106,166	103,748	2.3	49,929
Port Moody - Coquitlam - Port Coquitlam	148,140	130,605	13.4	52,587
Prince George - Bulkley Valley	90,005	93,151	-3.4	37,123
Prince George - Peace River	94,482	97,399	-3.0	38,801
Richmond	136,893	122,733	11.5	48,603
Saanich - Gulf Islands	110,284	107,104	3.0	49,617
Skeena	77,720	83,598	-7.0	32,032
South Surrey - White Rock - Langley	101,559	93,596	8.5	43,166
Surrey Central / Surrey-Centre	179,158	149,468	19.9	56,868
Surrey North / Surrey-Nord	114,620	106,645	7.5	40,323
Vancouver Centre / Vancouver-Centre	131,147	116,083	13.0	85,197
Vancouver East / Vancouver-Est	113,573	109,021	4.2	55,827
Vancouver Island North / Île de Vancouver-Nord	109,242	112,267	-2.7	50,165
Vancouver Kingsway	119,507	113,521	5.3	40,784
Vancouver Quadra	114,464	111,761	2.4	44,959
Vancouver South - Burnaby / Vancouver-Sud - Burnaby	122,765	113,830	7.8	43,477
Victoria	104,561	103,774	0.8	56,054
West Vancouver - Sunshine Coast	121,650	116,383	4.5	61,472
<b>Yukon Territory – Territoire du Yukon</b>	<b>28,674</b>	<b>30,766</b>	<b>-6.8</b>	<b>13,793</b>
Yukon	28,674	30,766	-6.8	13,793
<b>Northwest Territories – Territoires du Nord-Ouest</b>	<b>37,360</b>	<b>39,672</b>	<b>-5.8</b>	<b>14,669</b>
Western Arctic	37,360	39,672	-5.8	14,669
<b>Nunavut</b>	<b>26,745</b>	<b>24,730</b>	<b>8.1</b>	<b>8,177</b>
Nunavut	26,745	24,730	8.1	8,177

See symbols, endnotes and abbreviations at the end of the publication. – Voir signes conventionnels, notes de fin de document et abréviations à la fin de la publication.

**Index. Geographic Index – Census Subdivisions (Municipalities) in Alphabetical Order, 2001**  
**Index. Index géographique – Subdivisions de recensement (municipalités) en ordre alphabétique, 2001**

Census subdivision - Subdivision de recensement	Page (Table 5) - Page (Tableau 5)	Prov./Terr.	Census metropolitan area or census agglomeration - Région métropolitaine de recensement ou agglomération de recensement
105 Mile Post 2, R .....	144	B.C. - C.-B.	
Abbey, VL .....	107	Sask. - Sask.	
Abbotsford, C .....	137	B.C. - C.-B. ....	Abbotsford
Abercorn, VL .....	61	Que. - Qc	
Aberdeen, PAR .....	50	N.B. - N.-B.	
Aberdeen, T .....	113	Sask. - Sask.	
Aberdeen No. 373, RM .....	113	Sask. - Sask.	
Abernethy, VL .....	105	Sask. - Sask.	
Abernethy No. 186, RM .....	105	Sask. - Sask.	
Abitibi 70, R .....	84	Ont. - Ont.	
Abrams Village, COM .....	45	P.E.I. - Î.-P.-É.	
Acadia No. 34, MD .....	119	Alta. - Alb.	
Acadieville, PAR .....	52	N.B. - N.-B.	
Acme, VL .....	119	Alta. - Alb.	
Acton Vale, V .....	58	Que. - Qc	
Addington, PAR .....	55	N.B. - N.-B. ....	Campbellton
Addington Highlands, TP .....	88	Ont. - Ont.	
Adelaide Metcalfe, TP .....	89	Ont. - Ont.	
Adjala-Tosorontio, TP .....	92	Ont. - Ont.	
Admaston/Bromley, TP .....	92	Ont. - Ont.	
Admiral, VL .....	103	Sask. - Sask.	
Admirals Beach, T .....	36	Nfld.Lab. - T.-N.-L.	
Agats Meadow 8, R .....	131	B.C. - C.-B.	
Agency 1, R .....	91	Ont. - Ont.	
Aguanish, M .....	77	Que. - Qc	
Ahahswinis 1, R .....	129	B.C. - C.-B. ....	Port Alberni
Ahaminaquus 12, R .....	135	B.C. - C.-B.	
Ahtakakoop 104, R .....	115	Sask. - Sask.	
Air Ronge, NV .....	117	Sask. - Sask.	
Airdrie, C .....	120	Alta. - Alb. ....	Calgary
Aitchelitch 9, R .....	137	B.C. - C.-B. ....	Chilliwack
Aiyansh (Kitladamas) 1, NVL .....	139	B.C. - C.-B.	
Ajax, T .....	85	Ont. - Ont. ....	Toronto
Aklavik, HAM .....	147	N.W.T. - T. N.-O.	
Akulivik, TI .....	78	Que. - Qc	
Akulivik, VN .....	78	Que. - Qc	
Akwesasne (Part) 59, R .....	92	Ont. - Ont.	
Akwesasne (Partie), R .....	71	Que. - Qc	
Alameda, T .....	101	Sask. - Sask.	
Albanel, M .....	75	Que. - Qc	
Alberni 2, R .....	129	B.C. - C.-B. ....	Port Alberni
Alberni-Clayoquot A, RDA .....	129	B.C. - C.-B.	
Alberni-Clayoquot B, RDA .....	129	B.C. - C.-B. ....	Port Alberni
Alberni-Clayoquot C, RDA .....	129	B.C. - C.-B.	
Alberni-Clayoquot D, RDA .....	129	B.C. - C.-B. ....	Port Alberni
Alberni-Clayoquot E, RDA .....	129	B.C. - C.-B. ....	Port Alberni
Alberni-Clayoquot F, RDA .....	129	B.C. - C.-B. ....	Port Alberni
Albert, RM .....	96	Man. - Man.	
Albert Flat 5, R .....	137	B.C. - C.-B.	
Alberta Beach, VL .....	125	Alta. - Alb.	
Alberton, T .....	45	P.E.I. - Î.-P.-É.	
Alberton, TP .....	91	Ont. - Ont.	
Alberville, M .....	67	Que. - Qc	
Alberville, VL .....	113	Sask. - Sask.	
Alderville First Nation, R .....	90	Ont. - Ont.	
Alert Bay, VL .....	140	B.C. - C.-B.	
Alert Bay 1, R .....	140	B.C. - C.-B.	
Alert Bay 1A, R .....	140	B.C. - C.-B.	
Alexander, RM .....	95	Man. - Man.	
Alexander 134, R .....	123	Alta. - Alb. ....	Edmonton
Alexandria 1, R .....	131	B.C. - C.-B. ....	Quesnel
Alexandria 1A, R .....	131	B.C. - C.-B. ....	Quesnel
Alexandria 3, R .....	131	B.C. - C.-B. ....	Quesnel
Alexandria 3A, R .....	131	B.C. - C.-B. ....	Quesnel
Alexis 133, R .....	125	Alta. - Alb.	

See symbols, endnotes and abbreviations at the end of the publication. – Voir signes conventionnels, notes de fin de document et abréviations à la fin de la publication.



**Index. Geographic Index – Census Subdivisions (Municipalities) in Alphabetical Order, 2001**  
**Index. Index géographique – Subdivisions de recensement (municipalités) en ordre alphabétique, 2001**

Census subdivision - Subdivision de recensement	Page (Table 5) - Page (Tableau 5)	Prov./Terr.	Census metropolitan area or census agglomeration - Région métropolitaine de recensement ou agglomération de recensement
Alexis 9, R	142	B.C. - C.-B.	
Alexis Creek 6, R	131	B.C. - C.-B.	
Alexis Creek 14, R	131	B.C. - C.-B.	
Alexis Creek 16, R	131	B.C. - C.-B.	
Alexis Creek 17, R	131	B.C. - C.-B.	
Alexis Creek 21, R	131	B.C. - C.-B.	
Alexis Creek 24, R	131	B.C. - C.-B.	
Alexis Creek 25, R	131	B.C. - C.-B.	
Alexis Creek 34, R	131	B.C. - C.-B.	
Alfred and Plantagenet, TP	91	Ont. - Ont.	
Algoma, Unorganized, North Part, UNO	83	Ont. - Ont.	
Algoma, Unorganized, South East Part, UNO	83	Ont. - Ont.	
Alice Beach, RV	105	Sask. - Sask.	
Alida, VL	101	Sask. - Sask.	
Alix, VL	121	Alta. - Alb.	
Alkali Lake 1, R	131	B.C. - C.-B.	Williams Lake
Alkali Lake 4A, R	131	B.C. - C.-B.	Williams Lake
Allan, T	110	Sask. - Sask.	Saskatoon
Allardville, PAR	51	N.B. - N.-B.	
Alleyn-et-Cawood, CU	79	Que. - Qc	
Alliance, VL	121	Alta. - Alb.	
Allison Bay 219, R	127	Alta. - Alb.	Wood Buffalo
Alma, PAR	50	N.B. - N.-B.	
Alma, V	69	Que. - Qc	Alma
Alma, VL	50	N.B. - N.-B.	
Alnwick, PAR	54	N.B. - N.-B.	
Alnwick/Haldimand, TP	90	Ont. - Ont.	
Alonsa, RM	98	Man. - Man.	
Alsask, VL	112	Sask. - Sask.	
Altona, T	95	Man. - Man.	
Alvena, VL	113	Sask. - Sask.	
Amaranth, TP	84	Ont. - Ont.	
Amherst, CT	73	Que. - Qc	
Amherst, T	47	N.S. - N.-É.	
Amherstburg, T	85	Ont. - Ont.	Windsor
Amisk, VL	121	Alta. - Alb.	
Amos, V	57	Que. - Qc	Amos
Amqui, V	67	Que. - Qc	
Anacfa 12, R	129	B.C. - C.-B.	
Anahim's Flat 1, R	131	B.C. - C.-B.	
Anahim's Meadow 2, R	131	B.C. - C.-B.	
Anahim's Meadow 2A, R	131	B.C. - C.-B.	
Anchor Point, T	43	Nfld.Lab. - T.-N.-L.	
Andover, PAR	56	N.B. - N.-B.	
Andrew, VL	122	Alta. - Alb.	
Andy Cahoose Meadow 16, R	131	B.C. - C.-B.	
Aneroid, VL	102	Sask. - Sask.	
Ange-Gardien, M	81	Que. - Qc	
Angliers, VL	81	Que. - Qc	
Anjou, V	62	Que. - Qc	Montréal
Anmore, VL	138	B.C. - C.-B.	Vancouver
Annahmeim, VL	113	Sask. - Sask.	
Annapolis Royal, T	47	N.S. - N.-É.	
Annapolis, Subd. A, SCM	47	N.S. - N.-É.	
Annapolis, Subd. B, SCM	47	N.S. - N.-É.	
Annapolis, Subd. C, SCM	47	N.S. - N.-É.	
Annapolis, Subd. D, SCM	47	N.S. - N.-É.	
Antelope Park No. 322, RM	112	Sask. - Sask.	
Antigonish, T	47	N.S. - N.-É.	
Antigonish, Subd. A, SCM	47	N.S. - N.-É.	
Antigonish, Subd. B, SCM	47	N.S. - N.-É.	
Antler, VL	101	Sask. - Sask.	
Antler No. 61, RM	101	Sask. - Sask.	
Appleton, T	40	Nfld.Lab. - T.-N.-L.	Gander
Apsagayu 1A, R	140	B.C. - C.-B.	

See symbols, endnotes and abbreviations at the end of the publication. – Voir signes conventionnels, notes de fin de document et abréviations à la fin de la publication.

**Index. Geographic Index – Census Subdivisions (Municipalities) in Alphabetical Order, 2001**  
**Index. Index géographique – Subdivisions de recensement (municipalités) en ordre alphabétique, 2001**

Census subdivision - Subdivision de recensement	Page (Table 5) - Page (Tableau 5)	Prov./Terr.	Census metropolitan area or census agglomeration - Région métropolitaine de recensement ou agglomération de recensement
Aquadeo, RV .....	116	Sask. - Sask.	
Aquaforte, T .....	36	Nfld.Lab. - T.-N.-L.	
Arborfield, T .....	112	Sask. - Sask.	
Arborfield No. 456, RM .....	112	Sask. - Sask.	
Arborg, T .....	98	Man. - Man.	
Archerwill, VL .....	112	Sask. - Sask.	
Archie, RM .....	97	Man. - Man.	
Arcola, T .....	101	Sask. - Sask.	
Arctic Bay, HAM .....	147	Nvt. - Nt	
Arelee, VL .....	111	Sask. - Sask.	
Argentia Beach, SV .....	123	Alta. - Alb.	
Argyle, MD .....	49	N.S. - N.-É.	
Argyle, RM .....	95	Man. - Man.	
Argyle No. 1, RM .....	101	Sask. - Sask.	
Arlington No. 79, RM .....	103	Sask. - Sask.	
Arm River No. 252, RM .....	110	Sask. - Sask.	
Armagh, M .....	60	Que. - Qc	
Armour, TP .....	90	Ont. - Ont.	
Armstrong, C .....	141	B.C. - C.-B.	
Armstrong, RM .....	98	Man. - Man.	
Armstrong, TP .....	94	Ont. - Ont.	
Arnold's Cove, T .....	36	Nfld.Lab. - T.-N.-L.	
Arnprior, T .....	92	Ont. - Ont.	
Arntfield, M .....	81	Que. - Qc .....	Rouyn-Noranda
Aroland 83, R .....	93	Ont. - Ont.	
Aroostook, VL .....	56	N.B. - N.-B.	
Arran, VL .....	108	Sask. - Sask.	
Arran-Elderslie, TP .....	84	Ont. - Ont.	
Arrowwood, VL .....	119	Alta. - Alb.	
Arthur, RM .....	96	Man. - Man.	
Arundel, CT .....	73	Que. - Qc	
Arviat, HAM .....	147	Nvt. - Nt	
Asbestos, V .....	59	Que. - Qc	
Ascot, M .....	68	Que. - Qc .....	Sherbrooke
Ascot Corner, M .....	71	Que. - Qc .....	Sherbrooke
Ashcroft, VL .....	144	B.C. - C.-B.	
Ashcroft 4, R .....	144	B.C. - C.-B.	
Ashfield-Colborne-Wawanosh, TP .....	86	Ont. - Ont.	
Ashnola 10, R .....	142	B.C. - C.-B.	
Asphodel-Norwood, TP .....	91	Ont. - Ont.	
Asquith, T .....	111	Sask. - Sask. ....	Saskatoon
Assignack, TP .....	88	Ont. - Ont.	
Assiniboia, T .....	102	Sask. - Sask.	
Assiniboine 76, R .....	105	Sask. - Sask.	
Aston-Jonction, M .....	78	Que. - Qc	
Athabasca, T .....	125	Alta. - Alb.	
Athabasca County No. 12, CM .....	125	Alta. - Alb.	
Athens, TP .....	88	Ont. - Ont. ....	Brockville
Atholville, VL .....	55	N.B. - N.-B. ....	Campbellton
Atikokan, TP .....	91	Ont. - Ont.	
Attawapiskat 91A, R .....	86	Ont. - Ont.	
Atwater, VL .....	104	Sask. - Sask.	
Aubert-Gallion, M .....	60	Que. - Qc .....	Saint-Georges
Auclair, M .....	82	Que. - Qc	
Audet, M .....	70	Que. - Qc	
Augusta, TP .....	88	Ont. - Ont. ....	Brockville
Aumond, CT .....	68	Que. - Qc	
Aupaluk, TI .....	78	Que. - Qc	
Aupaluk, VN .....	78	Que. - Qc	
Aupe 6, R .....	135	B.C. - C.-B.	
Aupe 6A, R .....	135	B.C. - C.-B.	
Aurora, T .....	94	Ont. - Ont. ....	Toronto
Austin, M .....	76	Que. - Qc	
Authier, M .....	58	Que. - Qc	
Authier-Nord, M .....	58	Que. - Qc	

See symbols, endnotes and abbreviations at the end of the publication. – Voir signes conventionnels, notes de fin de document et abréviations à la fin de la publication.



**Index. Geographic Index – Census Subdivisions (Municipalities) in Alphabetical Order, 2001**  
**Index. Index géographique – Subdivisions de recensement (municipalités) en ordre alphabétique, 2001**

Census subdivision - Subdivision de recensement	Page (Table 5) - Page (Tableau 5)	Prov./Terr.	Census metropolitan area or census agglomeration - Région métropolitaine de recensement ou agglomération de recensement
Auvergne No. 76, RM	102	Sask. - Sask.	
Avondale, T	36	Nfld.Lab. - T.-N.-L.	
Avonlea, VL	101	Sask. - Sask.	
Ayer's Cliff, VL	76	Que. - Qc	
Aylesbury, VL	106	Sask. - Sask.	
Aylmer, T	85	Ont. - Ont.	
Aylmer, V	62	Que. - Qc	Ottawa - Hull
Aylsham, VL	112	Sask. - Sask.	
Aywwawwis 15, R	137	B.C. - C.-B.	
B-Say-Tah, RV	105	Sask. - Sask.	
Babine 6, R	130	B.C. - C.-B.	
Babine 17, R	139	B.C. - C.-B.	
Babine 25, R	130	B.C. - C.-B.	
Badger, T	40	Nfld.Lab. - T.-N.-L.	Grand Falls-Windsor
Baezaeko River 25, R	131	B.C. - C.-B.	Quesnel
Baezaeko River 26, R	131	B.C. - C.-B.	Quesnel
Baffin, Unorganized, UNO	147	Nvt. - Nt	
Baie Verte, T	42	Nfld.Lab. - T.-N.-L.	
Baie-Atibenne, UNO	76	Que. - Qc	
Baie-Comeau, V	75	Que. - Qc	Baie-Comeau
Baie-d'Hudson, UNO	78	Que. - Qc	
Baie-d'Urfé, V	62	Que. - Qc	Montréal
Baie-de-la-Bouteille, UNO	76	Que. - Qc	
Baie-des-Chaloupes, UNO	58	Que. - Qc	
Baie-des-Sables, M	75	Que. - Qc	
Baie-du-Febvre, M	78	Que. - Qc	
Baie-James, M	78	Que. - Qc	
Baie-Johan-Beetz, M	77	Que. - Qc	
Baie-Obaoca, UNO	76	Que. - Qc	
Baie-Saint-Paul, V	62	Que. - Qc	
Baie-Sainte-Catherine, M	62	Que. - Qc	
Baie-Trinité, VL	75	Que. - Qc	
Baildon No. 131, RM	106	Sask. - Sask.	
Baine Harbour, T	38	Nfld.Lab. - T.-N.-L.	
Baker Brook, PAR	53	N.B. - N.-B.	
Baker Brook, VL	53	N.B. - N.-B.	
Baker Lake, HAM	147	Nvt. - Nt	
Balcarres, T	105	Sask. - Sask.	
Baldwin, TP	93	Ont. - Ont.	
Balgonie, T	105	Sask. - Sask.	Regina
Balmoral, PAR	55	N.B. - N.-B.	
Balmoral, VL	55	N.B. - N.-B.	
Bancroft, T	86	Ont. - Ont.	
Banff, T	126	Alta. - Alb.	
Bangor, VL	104	Sask. - Sask.	
Baptiste Meadow 2, R	132	B.C. - C.-B.	
Baptiste Smith 1A, R	137	B.C. - C.-B.	
Baptiste Smith 1B, R	137	B.C. - C.-B.	
Barkmere, V	73	Que. - Qc	
Barnston Island 3, R	138	B.C. - C.-B.	Vancouver
Barnston-Ouest, M	62	Que. - Qc	
Barnwell, VL	118	Alta. - Alb.	
Barons, VL	118	Alta. - Alb.	
Barraute, M	57	Que. - Qc	Amos
Barrhead, T	125	Alta. - Alb.	
Barrhead County No. 11, CM	125	Alta. - Alb.	
Barrie, C	92	Ont. - Ont.	Barrie
Barrie Island, TP	88	Ont. - Ont.	
Barrier Valley No. 397, RM	112	Sask. - Sask.	
Barrington, MD	49	N.S. - N.-E.	
Bas-Caraquet, VL	51	N.B. - N.-B.	
Bashaw, T	122	Alta. - Alb.	
Basque 18, R	144	B.C. - C.-B.	
Bassano, T	118	Alta. - Alb.	
Bath, VL	50	N.B. - N.-B.	

See symbols, endnotes and abbreviations at the end of the publication. – Voir signes conventionnels, notes de fin de document et abréviations à la fin de la publication.

**Index. Geographic Index – Census Subdivisions (Municipalities) in Alphabetical Order, 2001**  
**Index. Index géographique – Subdivisions de recensement (municipalités) en ordre alphabétique, 2001**

Census subdivision - Subdivision de recensement	Page (Table 5) - Page (Tableau 5)	Prov./Terr.	Census metropolitan area or census agglomeration - Région métropolitaine de recensement ou agglomération de recensement
Bathurst, C .....	51	N.B. - N.-B. ....	Bathurst
Bathurst, PAR .....	51	N.B. - N.-B. ....	Bathurst
Bathurst Burgess Sherbrooke, TP .....	88	Ont. - Ont.	
Bathurst Inlet, SET .....	147	Nvt. - Nt	
Batiscan, M .....	64	Que. - Qc	
Battle River No. 438, RM .....	111	Sask. - Sask.	
Battleford, T .....	111	Sask. - Sask. ....	North Battleford
Bauline, T .....	36	Nfld.Lab. - T.-N.-L. ...	St. John's
Bawlf, VL .....	122	Alta. - Alb.	
Bay Bulls, T .....	36	Nfld.Lab. - T.-N.-L. ...	St. John's
Bay de Verde, T .....	36	Nfld.Lab. - T.-N.-L.	
Bay L'Argent, T .....	38	Nfld.Lab. - T.-N.-L.	
Bay Roberts, T .....	36	Nfld.Lab. - T.-N.-L.	
Bayham, TP .....	85	Ont. - Ont.	
Bayne No. 371, RM .....	113	Sask. - Sask.	
Baytona, T .....	42	Nfld.Lab. - T.-N.-L.	
Beachside, T .....	42	Nfld.Lab. - T.-N.-L.	
Beaconsfield, V .....	62	Que. - Qc .....	Montréal
Bear Island 1, R .....	89	Ont. - Ont.	
Bear River 6B, R .....	47	N.S. - N.-É.	
Bear River (Part) 6, R .....	47	N.S. - N.-É.	
Bear River (Part) 6, R .....	48	N.S. - N.-É.	
Beardy's 97 and Okemasis 96, R .....	113	Sask. - Sask.	
Beardy's and Okemasis 96 and 97A, R .....	109	Sask. - Sask.	
Beardy's and Okemasis 96 and 97B, R .....	113	Sask. - Sask.	
Béarn, M .....	81	Que. - Qc	
Bearskin Lake, R .....	86	Ont. - Ont.	
Beatty, VL .....	114	Sask. - Sask.	
Beaubassin East, RC .....	56	N.B. - N.-B.	
Beauceville, V .....	80	Que. - Qc	
Beauharnois, V .....	60	Que. - Qc .....	Montréal
Beaulac-Garthby, M .....	65	Que. - Qc	
Beaumont, M .....	60	Que. - Qc .....	Québec
Beaumont, T .....	123	Alta. - Alb. ....	Edmonton
Beauport, V .....	63	Que. - Qc .....	Québec
Beaupré, V .....	66	Que. - Qc	
Beausejour, T .....	97	Man. - Man.	
Beauval, NV .....	117	Sask. - Sask.	
Beaux-Rivages, M .....	58	Que. - Qc	
Beaver County, CM .....	122	Alta. - Alb.	
Beaver Creek, SET .....	146	Y.T. - Yn	
Beaver Flat, RV .....	106	Sask. - Sask.	
Beaver Lake 131, R .....	125	Alta. - Alb.	
Beaver Ranch 163, R .....	127	Alta. - Alb.	
Beaver River No. 622, RM .....	116	Sask. - Sask.	
Beaverlodge, T .....	129	Alta. - Alb.	
Bécancour, V .....	60	Que. - Qc .....	Trois-Rivières
Becher Bay 1, R .....	131	B.C. - C.-B. ....	Victoria
Beckwith, TP .....	88	Ont. - Ont.	
Bedeque, COM .....	45	P.E.I. - Î.-P.-É.	
Bedford, CT .....	61	Que. - Qc	
Bedford, V .....	61	Que. - Qc	
Beechy, VL .....	106	Sask. - Sask.	
Bégin, M .....	70	Que. - Qc	
Beiseker, VL .....	120	Alta. - Alb. ....	Calgary
Belcarra, VL .....	139	B.C. - C.-B. ....	Vancouver
Belcourt, M .....	82	Que. - Qc	
Bella Bella 1, R .....	133	B.C. - C.-B.	
Bella Coola 1, R .....	133	B.C. - C.-B.	
Bellburns, T .....	43	Nfld.Lab. - T.-N.-L.	
Belle Plaine, VL .....	105	Sask. - Sask. ....	Regina
Belle-Rivière, UNO .....	69	Que. - Qc	
Bellecombe, M .....	81	Que. - Qc .....	Rouyn-Noranda
Belledune, VL .....	55	N.B. - N.-B.	
Bellefeuille, V .....	68	Que. - Qc .....	Montréal

See symbols, endnotes and abbreviations at the end of the publication. – Voir signes conventionnels, notes de fin de document et abréviations à la fin de la publication.



**Index. Geographic Index – Census Subdivisions (Municipalities) in Alphabetical Order, 2001**  
**Index. Index géographique – Subdivisions de recensement (municipalités) en ordre alphabétique, 2001**

Census subdivision - Subdivision de recensement	Page (Table 5) - Page (Tableau 5)	Prov./Terr.	Census metropolitan area or census agglomeration - Région métropolitaine de recensement ou agglomération de recensement
Belleoram, T .....	38	Nfld.Lab. - T.-N.-L.	
Belleterre, V .....	81	Que. - Qc	
Belleville, C .....	86	Ont. - Ont. ....	Belleville
Beloeil, V .....	69	Que. - Qc .....	Montréal
Bengough, T .....	101	Sask. - Sask.	
Bengough No. 40, RM .....	101	Sask. - Sask.	
Benito, VL .....	99	Man. - Man.	
Benson, VL .....	101	Sask. - Sask.	
Benson No. 35, RM .....	101	Sask. - Sask.	
Bentley, T .....	121	Alta. - Alb.	
Berens River 13, R .....	98	Man. - Man.	
Beresford, PAR .....	51	N.B. - N.-B.	
Beresford, T .....	51	N.B. - N.-B. ....	Bathurst
Berry, M .....	57	Que. - Qc .....	Amos
Berthier-sur-Mer, P .....	77	Que. - Qc	
Berthierville, V .....	63	Que. - Qc	
Bertrand, VL .....	51	N.B. - N.-B.	
Berwick, T .....	48	N.S. - N.-É.	
Berwyn, VL .....	129	Alta. - Alb.	
Béthanie, M .....	58	Que. - Qc	
Bethune, VL .....	105	Sask. - Sask.	
Betsiamites 3, R .....	75	Que. - Qc	
Betty Creek 18, R .....	132	B.C. - C.-B.	
Betula Beach, SV .....	123	Alta. - Alb. ....	Edmonton
Bide Arm, T .....	43	Nfld.Lab. - T.-N.-L.	
Biencourt, M .....	82	Que. - Qc	
Bienfait, T .....	101	Sask. - Sask. ....	Estevan
Bifrost, RM .....	98	Man. - Man.	
Big Arm No. 251, RM .....	110	Sask. - Sask.	
Big Grassy River 35G, R .....	91	Ont. - Ont.	
Big Head 124, R .....	116	Sask. - Sask.	
Big Hole Tract 8 (South Half), R .....	54	N.B. - N.-B.	
Big Horn 144A, R .....	122	Alta. - Alb.	
Big Island Mainland 93, R .....	91	Ont. - Ont.	
Big Lakes, MD .....	127	Alta. - Alb.	
Big Quill No. 308, RM .....	109	Sask. - Sask.	
Big River, T .....	115	Sask. - Sask.	
Big River 118, R .....	115	Sask. - Sask.	
Big River No. 555, RM .....	115	Sask. - Sask.	
Big Shell, RV .....	115	Sask. - Sask.	
Big Stick No. 141, RM .....	107	Sask. - Sask.	
Big Valley, VL .....	121	Alta. - Alb.	
Biggar, T .....	111	Sask. - Sask.	
Biggar No. 347, RM .....	111	Sask. - Sask.	
Bighorn No. 8, MD .....	126	Alta. - Alb.	
Bihl' k'a 18, R .....	130	B.C. - C.-B.	
Bihlk'a 6, R .....	130	B.C. - C.-B.	
Billings, TP .....	88	Ont. - Ont.	
Binche 2 (Pinchie 2), R .....	130	B.C. - C.-B.	
Binscarth, VL .....	98	Man. - Man.	
Birch Cove, SV .....	125	Alta. - Alb.	
Birch Hills, T .....	114	Sask. - Sask.	
Birch Hills County, MD .....	129	Alta. - Alb.	
Birch Hills No. 460, RM .....	114	Sask. - Sask.	
Birchcliff, SV .....	121	Alta. - Alb.	
Birchy Bay, T .....	42	Nfld.Lab. - T.-N.-L.	
Bird Cove, T .....	43	Nfld.Lab. - T.-N.-L.	
Bird's Point, RV .....	104	Sask. - Sask.	
Birdtail Creek 57, R .....	97	Man. - Man.	
Birsay, VL .....	106	Sask. - Sask.	
Birtle, RM .....	97	Man. - Man.	
Birtle, T .....	97	Man. - Man.	
Biscay Bay, T .....	36	Nfld.Lab. - T.-N.-L.	
Bishop's Cove, T .....	36	Nfld.Lab. - T.-N.-L.	
Bishop's Falls, T .....	40	Nfld.Lab. - T.-N.-L.	

See symbols, endnotes and abbreviations at the end of the publication. – Voir signes conventionnels, notes de fin de document et abréviations à la fin de la publication.

**Index. Geographic Index – Census Subdivisions (Municipalities) in Alphabetical Order, 2001**

**Index. Index géographique – Subdivisions de recensement (municipalités) en ordre alphabétique, 2001**

Census subdivision – Subdivision de recensement	Page (Table 5) – Page (Tableau 5)	Prov./Terr.	Census metropolitan area or census agglomeration – Région métropolitaine de recensement ou agglomération de recensement
Bittern Lake, VL .....	122	Alta. - Alb.	
Bjorkdale, VL .....	112	Sask. - Sask.	
Bjorkdale No. 426, RM .....	113	Sask. - Sask.	
Black Diamond, T .....	120	Alta. - Alb.	
Black Lake, V .....	65	Que. - Qc .....	Thetford Mines
Black River 9, R .....	98	Man. - Man.	
Black River-Matheson, TP .....	84	Ont. - Ont.	
Blackfalds, T .....	121	Alta. - Alb.	
Blacks Harbour, VL .....	50	N.B. - N.-B.	
Blackville, PAR .....	54	N.B. - N.-B.	
Blackville, VL .....	54	N.B. - N.-B.	
Blackwater Meadow 11, R .....	132	B.C. - C.-B.	
Bladworth, VL .....	110	Sask. - Sask.	
Blaine Lake, T .....	115	Sask. - Sask.	
Blaine Lake No. 434, RM .....	115	Sask. - Sask.	
Blainville, V .....	82	Que. - Qc .....	Montréal
Blanc-Sablon, M .....	77	Que. - Qc	
Blandford-Blenheim, TP .....	90	Ont. - Ont.	
Blanshard, RM .....	97	Man. - Man.	
Blind Creek 6, R .....	142	B.C. - C.-B.	
Blind River, T .....	83	Ont. - Ont.	
Blissfield, PAR .....	54	N.B. - N.-B.	
Blissville, PAR .....	56	N.B. - N.-B.	
Blood 148, R .....	119	Alta. - Alb.	
Blood 148A, R .....	119	Alta. - Alb.	
Bloodvein 12, R .....	98	Man. - Man.	
Blucher No. 343, RM .....	110	Sask. - Sask. ....	Saskatoon
Blue Mountains, T .....	85	Ont. - Ont.	
Blue Sea, M .....	68	Que. - Qc	
Blueberry River 205, R .....	142	B.C. - C.-B.	
Bluewater, T .....	86	Ont. - Ont.	
Boileau, M .....	79	Que. - Qc	
Bois-des-Filion, V .....	82	Que. - Qc .....	Montréal
Bois-Franc, M .....	68	Que. - Qc	
Boisbriand, V .....	82	Que. - Qc .....	Montréal
Boischatel, M .....	66	Que. - Qc .....	Québec
Boissevain, T .....	96	Man. - Man.	
Bolton-Est, M .....	76	Que. - Qc	
Bolton-Ouest, M .....	61	Que. - Qc	
Bon Accord, T .....	123	Alta. - Alb. ....	Edmonton
Bonaparte 3, R .....	144	B.C. - C.-B.	
Bonaventure, V .....	61	Que. - Qc	
Bonavista, T .....	41	Nfld.Lab. - T.-N.-L.	
Bondiss, SV .....	125	Alta. - Alb.	
Bone Creek No. 108, RM .....	103	Sask. - Sask.	
Bonfield, TP .....	89	Ont. - Ont. ....	North Bay
Bonne-Espérance, M .....	77	Que. - Qc	
Bonnechere Valley, TP .....	92	Ont. - Ont.	
Bonnyville, T .....	125	Alta. - Alb. ....	Cold Lake
Bonnyville Beach, SV .....	125	Alta. - Alb. ....	Cold Lake
Bonnyville No. 87, MD .....	125	Alta. - Alb. ....	Cold Lake
Bonsecours, M .....	72	Que. - Qc	
Boothroyd 5A, R .....	137	B.C. - C.-B.	
Boothroyd 8A, R .....	137	B.C. - C.-B.	
Borden, VL .....	115	Sask. - Sask.	
Borden-Carleton, COM .....	45	P.E.I. - Î.-P.-É.	
Boston Bar 1A, R .....	137	B.C. - C.-B.	
Botha, VL .....	121	Alta. - Alb.	
Botsford, PAR .....	56	N.B. - N.-B.	
Botwood, T .....	40	Nfld.Lab. - T.-N.-L. ...	Grand Falls-Windsor
Boucherville, V .....	69	Que. - Qc .....	Montréal
Bouchette, M .....	68	Que. - Qc	
Boucouchette, T .....	52	N.B. - N.-B.	
Bow Island, T .....	118	Alta. - Alb.	
Bowden, T .....	121	Alta. - Alb.	

See symbols, endnotes and abbreviations at the end of the publication. – Voir signes conventionnels, notes de fin de document et abréviations à la fin de la publication.



**Index. Geographic Index – Census Subdivisions (Municipalities) in Alphabetical Order, 2001**  
**Index. Index géographique – Subdivisions de recensement (municipalités) en ordre alphabétique, 2001**

Census subdivision - Subdivision de recensement	Page (Table 5) - Page (Tableau 5)	Prov./Terr.	Census metropolitan area or census agglomeration - Région métropolitaine de recensement ou agglomération de recensement
Bowen Island, IM .....	139	B.C. - C.-B. ....	Vancouver
Bowman, M .....	79	Que. - Qc	
Bowsman, VL .....	99	Man. - Man.	
Boyer 164, R .....	127	Alta. - Alb.	
Boyle, VL .....	125	Alta. - Alb.	
Brabant Lake, S-E .....	117	Sask. - Sask.	
Bracebridge, T .....	89	Ont. - Ont.	
Bracken, VL .....	103	Sask. - Sask.	
Brackley, COM .....	46	P.E.I. - Î.-P.-É. ....	Charlottetown
Bradford West Gwillimbury, T .....	92	Ont. - Ont. ....	Toronto
Bradwell, VL .....	110	Sask. - Sask. ....	Saskatoon
Brampton, C .....	91	Ont. - Ont. ....	Toronto
Branch, T .....	36	Nfld.Lab. - T.-N.-L.	
Brandon, C .....	96	Man. - Man. ....	Brandon
Brant, C .....	84	Ont. - Ont.	
Brantford, C .....	84	Ont. - Ont. ....	Brantford
Bratt's Lake No. 129, RM .....	105	Sask. - Sask.	
Brazeau No. 77, MD .....	123	Alta. - Alb.	
Breadalbane, COM .....	46	P.E.I. - Î.-P.-É.	
Brébeuf, P .....	73	Que. - Qc	
Bredenburg, T .....	104	Sask. - Sask.	
Brenda, RM .....	96	Man. - Man.	
Brent's Cove, T .....	42	Nfld.Lab. - T.-N.-L.	
Brethour, TP .....	94	Ont. - Ont.	
Breton, VL .....	123	Alta. - Alb.	
Bridge River 1, R .....	143	B.C. - C.-B.	
Bridgetown, T .....	47	N.S. - N.-É.	
Bridgewater, T .....	49	N.S. - N.-É.	
Briercrest, VL .....	105	Sask. - Sask.	
Brigham, M .....	61	Que. - Qc	
Bright, PAR .....	57	N.B. - N.-B. ....	Fredericton
Brighton, PAR .....	50	N.B. - N.-B.	
Brighton, T .....	42	Nfld.Lab. - T.-N.-L.	
Brighton, T .....	90	Ont. - Ont.	
Brigus, T .....	36	Nfld.Lab. - T.-N.-L.	
Bristol, CT .....	79	Que. - Qc	
Bristol, VL .....	50	N.B. - N.-B.	
Britannia No. 502, RM .....	116	Sask. - Sask.	
Broadview, T .....	104	Sask. - Sask.	
Brochet 197, R .....	100	Man. - Man.	
Brock, TP .....	85	Ont. - Ont.	
Brock, VL .....	112	Sask. - Sask.	
Brock No. 64, RM .....	101	Sask. - Sask.	
Brockton, TP .....	84	Ont. - Ont.	
Brockville, C .....	88	Ont. - Ont. ....	Brockville
Broderick, VL .....	110	Sask. - Sask.	
Brokenhead, RM .....	97	Man. - Man.	
Brokenhead 4, R .....	97	Man. - Man. ....	Winnipeg
Brokenshell No. 68, RM .....	101	Sask. - Sask.	
Brome, VL .....	61	Que. - Qc	
Bromont, V .....	66	Que. - Qc .....	Granby
Bromptonville, V .....	68	Que. - Qc .....	Sherbrooke
Brooke-Alvinston, TP .....	87	Ont. - Ont.	
Brooks, T .....	118	Alta. - Alb. ....	Brooks
Brossard, V .....	61	Que. - Qc .....	Montréal
Browning No. 34, RM .....	101	Sask. - Sask.	
Brownlee, VL .....	106	Sask. - Sask.	
Brownsburg-Chatham, M .....	59	Que. - Qc	
Bruce Mines, T .....	83	Ont. - Ont.	
Brudenell, Lyndoch and Raglan, TP .....	92	Ont. - Ont.	
Bruderheim, T .....	122	Alta. - Alb. ....	Edmonton
Bruno, T .....	114	Sask. - Sask.	
Brunswick, PAR .....	55	N.B. - N.-B.	
Bryant's Cove, T .....	36	Nfld.Lab. - T.-N.-L.	
Bryson, VL .....	79	Que. - Qc	

See symbols, endnotes and abbreviations at the end of the publication. – Voir signes conventionnels, notes de fin de document et abréviations à la fin de la publication.

**Index. Geographic Index – Census Subdivisions (Municipalities) in Alphabetical Order, 2001**  
**Index. Index géographique – Subdivisions de recensement (municipalités) en ordre alphabétique, 2001**

Census subdivision - Subdivision de recensement	Page (Table 5) - Page (Tableau 5)	Prov./Terr.	Census metropolitan area or census agglomeration - Région métropolitaine de recensement ou agglomération de recensement
Buchanan, VL .....	108	Sask. - Sask.	
Buchanan No. 304, RM .....	108	Sask. - Sask.	
Buchans, T .....	40	Nfld.Lab. - T.-N.-L.	
Buckingham, V .....	62	Que. - Qc .....	Ottawa - Hull
Buckland No. 491, RM .....	114	Sask. - Sask. ....	Prince Albert
Bucktum 4, R .....	137	B.C. - C.-B.	
Buctouche 16, R .....	52	N.B. - N.-B.	
Buena Vista, VL .....	105	Sask. - Sask. ....	Regina
Buffalo Narrows, NV .....	117	Sask. - Sask.	
Buffalo No. 409, RM .....	112	Sask. - Sask.	
Buffalo Point 36, R .....	95	Man. - Man.	
Buffalo River Dene Nation 193 (Peter Pond Lake 193), R .....	117	Sask. - Sask.	
Bulkley River 19, R .....	139	B.C. - C.-B.	
Bulkley-Nechako A, RDA .....	130	B.C. - C.-B.	
Bulkley-Nechako B, RDA .....	130	B.C. - C.-B.	
Bulkley-Nechako C, RDA .....	130	B.C. - C.-B.	
Bulkley-Nechako D, RDA .....	130	B.C. - C.-B.	
Bulkley-Nechako E, RDA .....	130	B.C. - C.-B.	
Bulkley-Nechako F, RDA .....	130	B.C. - C.-B.	
Bulkley-Nechako G, RDA .....	130	B.C. - C.-B.	
Bulyea, VL .....	105	Sask. - Sask.	
Bummers Flat 6, R .....	136	B.C. - C.-B.	
Burdett, VL .....	118	Alta. - Alb.	
Burgeo, T .....	38	Nfld.Lab. - T.-N.-L.	
Burin, T .....	38	Nfld.Lab. - T.-N.-L.	
Burk's Falls, VL .....	90	Ont. - Ont.	
Burlington, C .....	86	Ont. - Ont. ....	Hamilton
Burlington, T .....	42	Nfld.Lab. - T.-N.-L.	
Burnaby, C .....	139	B.C. - C.-B. ....	Vancouver
Burns Lake, VL .....	130	B.C. - C.-B.	
Burns Lake 18, R .....	130	B.C. - C.-B.	
Burnstick Lake, SV .....	122	Alta. - Alb.	
Burnt Church 14, R .....	54	N.B. - N.-B.	
Burnt Islands, T .....	38	Nfld.Lab. - T.-N.-L.	
Burpee and Mills, TP .....	88	Ont. - Ont.	
Burrard Inlet 3, R .....	139	B.C. - C.-B. ....	Vancouver
Burshall, T .....	107	Sask. - Sask.	
Burton, PAR .....	56	N.B. - N.-B.	
Burwash Landing, SET .....	146	Y.T. - Yn	
Bury, M .....	71	Que. - Qc	
Bushe River 207, R .....	127	Alta. - Alb.	
Cabano, V .....	82	Que. - Qc	
Cabri, T .....	107	Sask. - Sask.	
Cache Creek, VL .....	144	B.C. - C.-B.	
Cacouna, R .....	80	Que. - Qc	
Cadillac, V .....	81	Que. - Qc	
Cadillac, VL .....	103	Sask. - Sask.	
Cahoose 10, R .....	132	B.C. - C.-B.	
Cahoose 12, R .....	132	B.C. - C.-B.	
Cahoose 8, R .....	132	B.C. - C.-B.	
Calder, VL .....	108	Sask. - Sask.	
Calder No. 241, RM .....	108	Sask. - Sask.	
Caledon, T .....	91	Ont. - Ont. ....	Toronto
Caledonia No. 99, RM .....	102	Sask. - Sask.	
Calgary, C .....	120	Alta. - Alb. ....	Calgary
Calixa-Lavallée, P .....	69	Que. - Qc	
Calmar, T .....	123	Alta. - Alb. ....	Edmonton
Calumet, VL .....	59	Que. - Qc	
Calvin, TP .....	89	Ont. - Ont.	
Cambria No. 6, RM .....	102	Sask. - Sask.	
Cambridge, C .....	94	Ont. - Ont. ....	Kitchener
Cambridge, PAR .....	55	N.B. - N.-B.	
Cambridge 32, R .....	48	N.S. - N.-É.	
Cambridge Bay, HAM .....	147	Nvt. - Nt	
Cambridge-Narrows, VL .....	55	N.B. - N.-B.	

See symbols, endnotes and abbreviations at the end of the publication. – Voir signes conventionnels, notes de fin de document et abréviations à la fin de la publication.



**Index. Geographic Index – Census Subdivisions (Municipalities) in Alphabetical Order, 2001**  
**Index. Index géographique – Subdivisions de recensement (municipalités) en ordre alphabétique, 2001**

Census subdivision - Subdivision de recensement	Page (Table 5) - Page (Tableau 5)	Prov./Terr.	Census metropolitan area or census agglomeration - Région métropolitaine de recensement ou agglomération de recensement
Cameron, RM	96	Man. - Man.	
Cameron Bar 13, R	144	B.C. - C.-B.	
Campbell River, DM	135	B.C. - C.-B.	Campbell River
Campbell River 11, R	135	B.C. - C.-B.	Campbell River
Campbell's Bay, VL	79	Que. - Qc	
Campbellford/Seymour,Percy,Hastings, T	90	Ont. - Ont.	
Campbellton, C	55	N.B. - N.-B.	Campbellton
Campbellton, T	42	Nfld.Lab. - T.-N.-L.	
Campobello, PAR	50	N.B. - N.-B.	
Camrose, C	122	Alta. - Alb.	Camrose
Camrose County No. 22, CM	122	Alta. - Alb.	
Cana No. 214, RM	104	Sask. - Sask.	
Canaan No. 225, RM	106	Sask. - Sask.	
Candiac, V	80	Que. - Qc	Montréal
Candle Lake, RV	114	Sask. - Sask.	
Cando, VL	111	Sask. - Sask.	
Caniapiscau, UNO	81	Que. - Qc	
Canim Lake 1, R	132	B.C. - C.-B.	
Canim Lake 2, R	132	B.C. - C.-B.	
Canim Lake 4, R	132	B.C. - C.-B.	
Canmore, T	126	Alta. - Alb.	
Canning, PAR	55	N.B. - N.-B.	
Canoe Creek 1, R	144	B.C. - C.-B.	
Canoe Creek 2, R	144	B.C. - C.-B.	
Canoe Creek 3, R	132	B.C. - C.-B.	
Canoe Lake 165, R	117	Sask. - Sask.	
Canora, T	108	Sask. - Sask.	
Canso, T	48	N.S. - N.-É.	
Canterbury, PAR	57	N.B. - N.-B.	
Canterbury, VL	57	N.B. - N.-B.	
Cantley, M	73	Que. - Qc	Ottawa - Hull
Canupawakpa Dakota First Nation (Oak Lake 59), R	96	Man. - Man.	
Canwood, VL	115	Sask. - Sask.	
Canwood No. 494, RM	115	Sask. - Sask.	
Cap-aux-Meules, VL	73	Que. - Qc	
Cap-Chat, V	66	Que. - Qc	
Cap-de-la-Madeleine, V	64	Que. - Qc	Trois-Rivières
Cap-Pele, VL	56	N.B. - N.-B.	
Cap-Rouge, V	63	Que. - Qc	Québec
Cap-Saint-Ignace, M	77	Que. - Qc	
Cap-Santé, V	79	Que. - Qc	
Cape Breton, RGM	47	N.S. - N.-É.	Cape Breton
Cape Broyle, T	36	Nfld.Lab. - T.-N.-L.	
Cape Dorset, HAM	147	Nvt. - Nt	
Cape Mudge 10, R	135	B.C. - C.-B.	
Cape St. George, T	39	Nfld.Lab. - T.-N.-L.	
Capilano 5, R	139	B.C. - C.-B.	Vancouver
Capital F, RDA	131	B.C. - C.-B.	
Capital G, RDA	131	B.C. - C.-B.	
Capital H (Part 1), RDA	131	B.C. - C.-B.	Victoria
Capital H (Part 2), RDA	131	B.C. - C.-B.	
Caplan, M	61	Que. - Qc	
Caraquet, PAR	51	N.B. - N.-B.	
Caraquet, T	51	N.B. - N.-B.	
Carberry, T	96	Man. - Man.	
Carbon, VL	119	Alta. - Alb.	
Carbonear, T	36	Nfld.Lab. - T.-N.-L.	
Carcajou 187, S-E	127	Alta. - Alb.	
Carcross, SET	146	Y.T. - Yn	
Carcross 4, R	146	Y.T. - Yn	
Cardigan, COM	45	P.E.I. - Î.-P.-É.	
Cardston, T	119	Alta. - Alb.	
Cardston County, MD	119	Alta. - Alb.	
Cardwell, PAR	53	N.B. - N.-B.	
Cariboo A, RDA	132	B.C. - C.-B.	Quesnel

See symbols, endnotes and abbreviations at the end of the publication. – Voir signes conventionnels, notes de fin de document et abréviations à la fin de la publication.

**Index. Geographic Index – Census Subdivisions (Municipalities) in Alphabetical Order, 2001**  
**Index. Index géographique – Subdivisions de recensement (municipalités) en ordre alphabétique, 2001**

Census subdivision - Subdivision de recensement	Page (Table 5) - Page (Tableau 5)	Prov./Terr.	Census metropolitan area or census agglomeration - Région métropolitaine de recensement ou agglomération de recensement
Cariboo B, RDA .....	132	B.C. - C.-B. ....	Quesnel
Cariboo C, RDA .....	132	B.C. - C.-B. ....	Quesnel
Cariboo D, RDA .....	132	B.C. - C.-B. ....	Williams Lake
Cariboo E, RDA .....	132	B.C. - C.-B. ....	Williams Lake
Cariboo F, RDA .....	132	B.C. - C.-B. ....	Williams Lake
Cariboo G, RDA .....	132	B.C. - C.-B. ....	
Cariboo H, RDA .....	132	B.C. - C.-B. ....	
Cariboo I, RDA .....	132	B.C. - C.-B. ....	Quesnel
Cariboo J, RDA .....	132	B.C. - C.-B. ....	
Cariboo K, RDA .....	132	B.C. - C.-B. ....	
Cariboo L, RDA .....	132	B.C. - C.-B. ....	
Carievale, VL .....	101	Sask. - Sask. ....	
Carignan, V .....	69	Que. - Qc .....	Montréal
Carleton, PAR .....	52	N.B. - N.-B. ....	
Carleton Place, T .....	88	Ont. - Ont. ....	
Carleton-Saint-Omer, V .....	59	Que. - Qc .....	
Carling, TP .....	90	Ont. - Ont. ....	
Carlow/Mayo, TP .....	86	Ont. - Ont. ....	
Carlyle, T .....	101	Sask. - Sask. ....	
Carmacks, VL .....	146	Y.T. - Yn .....	
Carman, T .....	95	Man. - Man. ....	
Carmangay, VL .....	120	Alta. - Alb. ....	
Carmanville, T .....	42	Nfld.Lab. - T.-N.-L. ....	
Carmichael, VL .....	103	Sask. - Sask. ....	
Carmichael No. 109, RM .....	103	Sask. - Sask. ....	
Carnduff, T .....	101	Sask. - Sask. ....	
Caroline, VL .....	122	Alta. - Alb. ....	
Caron No. 162, RM .....	106	Sask. - Sask. ....	
Caronport, VL .....	106	Sask. - Sask. ....	
Carrot River, T .....	113	Sask. - Sask. ....	
Carrot River 29A, R .....	113	Sask. - Sask. ....	
Carstairs, T .....	120	Alta. - Alb. ....	
Cartier, RM .....	97	Man. - Man. ....	
Cartwright, VL .....	95	Man. - Man. ....	
Cartwright, Labrador, T .....	44	Nfld.Lab. - T.-N.-L. ....	
Cascades-Malignes, UNO .....	68	Que. - Qc .....	
Cascapédia-Saint-Jules, M .....	61	Que. - Qc .....	
Casey, TP .....	94	Ont. - Ont. ....	
Casimiel Meadows 15A, R .....	132	B.C. - C.-B. ....	
Casselman, VL .....	91	Ont. - Ont. ....	
Cassimayooks (Mayook) 5, R .....	136	B.C. - C.-B. ....	Cranbrook
Castle Island, SV .....	125	Alta. - Alb. ....	
Castlegar, C .....	133	B.C. - C.-B. ....	
Castor, T .....	121	Alta. - Alb. ....	
Cat Lake 63C, R .....	86	Ont. - Ont. ....	
Catalina, T .....	41	Nfld.Lab. - T.-N.-L. ....	
Causapscal, V .....	67	Que. - Qc .....	
Cavan-Millbrook-North Monaghan, TP .....	91	Ont. - Ont. ....	
Cayamant, M .....	68	Que. - Qc .....	
Cayoosh Creek 1, R .....	143	B.C. - C.-B. ....	
Central Bedeque, COM .....	45	P.E.I. - Î.-P.-É. ....	
Central Butte, T .....	106	Sask. - Sask. ....	
Central Coast A, RDA .....	133	B.C. - C.-B. ....	
Central Coast C, RDA .....	133	B.C. - C.-B. ....	
Central Coast D, RDA .....	133	B.C. - C.-B. ....	
Central Coast E, RDA .....	133	B.C. - C.-B. ....	
Central Elgin, TP .....	85	Ont. - Ont. ....	London
Central Frontenac, TP .....	85	Ont. - Ont. ....	
Central Huron, TP .....	86	Ont. - Ont. ....	
Central Kootenay A, RDA .....	133	B.C. - C.-B. ....	
Central Kootenay B, RDA .....	133	B.C. - C.-B. ....	
Central Kootenay C, RDA .....	133	B.C. - C.-B. ....	
Central Kootenay D, RDA .....	133	B.C. - C.-B. ....	
Central Kootenay E, RDA .....	133	B.C. - C.-B. ....	
Central Kootenay F, RDA .....	133	B.C. - C.-B. ....	

See symbols, endnotes and abbreviations at the end of the publication. – Voir signes conventionnels, notes de fin de document et abréviations à la fin de la publication.



**Index. Geographic Index – Census Subdivisions (Municipalities) in Alphabetical Order, 2001**  
**Index. Index géographique – Subdivisions de recensement (municipalités) en ordre alphabétique, 2001**

Census subdivision - Subdivision de recensement	Page (Table 5) - Page (Tableau 5)	Prov./Terr.	Census metropolitan area or census agglomeration - Région métropolitaine de recensement ou agglomération de recensement
Central Kootenay G, RDA .....	133	B.C. - C.-B.	
Central Kootenay H, RDA .....	133	B.C. - C.-B.	
Central Kootenay I, RDA .....	134	B.C. - C.-B.	
Central Kootenay J, RDA .....	134	B.C. - C.-B.	
Central Kootenay K, RDA .....	134	B.C. - C.-B.	
Central Manitoulin, TP .....	88	Ont. - Ont.	
Central Okanagan G, RDA .....	134	B.C. - C.-B.	Kelowna
Central Okanagan H, RDA .....	134	B.C. - C.-B.	Kelowna
Central Okanagan I, RDA .....	134	B.C. - C.-B.	Kelowna
Central Saanich, DM .....	131	B.C. - C.-B.	Victoria
Centre Hastings, TP .....	86	Ont. - Ont.	
Centre Wellington, TP .....	94	Ont. - Ont.	
Centreville, VL .....	50	N.B. - N.-B.	
Centreville-Wareham-Trinity, T .....	41	Nfld.Lab. - T.-N.-L.	
Cereal, VL .....	119	Alta. - Alb.	
Ceylon, VL .....	102	Sask. - Sask.	
Chamberlain, TP .....	94	Ont. - Ont.	
Chamberlain, VL .....	105	Sask. - Sask.	
Chambly, V .....	69	Que. - Qc .....	Montréal
Chambord, M .....	70	Que. - Qc	
Champagne Landing 10, S-E .....	146	Y.T. - Yn	
Champion, VL .....	120	Alta. - Alb.	
Champlain, M .....	64	Que. - Qc .....	Trois-Rivières
Champlain, TP .....	91	Ont. - Ont.	
Champneuf, M .....	57	Que. - Qc	
Chance Cove, T .....	36	Nfld.Lab. - T.-N.-L.	
Chandler, V .....	72	Que. - Qc	
Change Islands, T .....	42	Nfld.Lab. - T.-N.-L.	
Channel-Port aux Basques, T .....	38	Nfld.Lab. - T.-N.-L.	
Chapais, V .....	78	Que. - Qc	
Chapel Arm, T .....	36	Nfld.Lab. - T.-N.-L.	
Chapel Island 5, R .....	49	N.S. - N.-É.	
Chapleau, TP .....	93	Ont. - Ont.	
Chapleau 74A, R .....	93	Ont. - Ont.	
Chapleau 75, R .....	93	Ont. - Ont.	
Chaplin, VL .....	107	Sask. - Sask.	
Chaplin No. 164, RM .....	107	Sask. - Sask.	
Chapple, TP .....	91	Ont. - Ont.	
Charette, M .....	70	Que. - Qc	
Charlemagne, V .....	65	Que. - Qc .....	Montréal
Charles Lake 225, R .....	127	Alta. - Alb. ....	Wood Buffalo
Charlesbourg, V .....	63	Que. - Qc .....	Québec
Charley Boy's Meadow 3, R .....	132	B.C. - C.-B.	
Charlo, VL .....	55	N.B. - N.-B.	
Charlottetown, C .....	46	P.E.I. - Î.-P.-É. ....	Charlottetown
Charlottetown (Labrador), T .....	44	Nfld.Lab. - T.-N.-L.	
Charlton, T .....	94	Ont. - Ont.	
Charny, V .....	73	Que. - Qc .....	Québec
Chartierville, M .....	71	Que. - Qc	
Chase, VL .....	144	B.C. - C.-B.	
Château-Richer, V .....	66	Que. - Qc .....	Québec
Châteauguay, V .....	80	Que. - Qc .....	Montréal
Chatham, PAR .....	54	N.B. - N.-B.	
Chatham-Kent, C .....	84	Ont. - Ont. ....	Chatham-Kent
Chatsworth, TP .....	85	Ont. - Ont.	
Chaumox 11, R .....	137	B.C. - C.-B.	
Chauvin, VL .....	121	Alta. - Alb.	
Chawathil 4, R .....	137	B.C. - C.-B.	
Chazel, M .....	58	Que. - Qc	
Cheakamus 11, R .....	143	B.C. - C.-B.	
Cheam 1, R .....	137	B.C. - C.-B. ....	Chilliwack
Chehalis 5, R .....	137	B.C. - C.-B.	
Chekwerp 26, R .....	144	B.C. - C.-B.	
Chekwerp 26A, R .....	144	B.C. - C.-B.	
Chelsea, M .....	73	Que. - Qc .....	Ottawa - Hull

See symbols, endnotes and abbreviations at the end of the publication. – Voir signes conventionnels, notes de fin de document et abréviations à la fin de la publication.

**Index. Geographic Index – Census Subdivisions (Municipalities) in Alphabetical Order, 2001**  
**Index. Index géographique – Subdivisions de recensement (municipalités) en ordre alphabétique, 2001**

Census subdivision - Subdivision de recensement	Page (Table 5) - Page (Tableau 5)	Prov./Terr.	Census metropolitan area or census agglomeration - Région métropolitaine de recensement ou agglomération de recensement
Chemainus 13, R	136	B.C. - C.-B.	
Chemawawin 2, R	99	Man. - Man.	
Chemawawin 3, R	98	Man. - Man.	
Chenahkint 12, R	135	B.C. - C.-B.	
Chénéville, M	79	Que. - Qc	
Chertsey, M	76	Que. - Qc	
Cheslatta 1, R	130	B.C. - C.-B.	
Chester, MD	49	N.S. - N.-É.	
Chester No. 125, RM	104	Sask. - Sask.	
Chester-Est, CT	59	Que. - Qc	
Chesterfield Inlet, HAM	147	Nvt. - Nt	
Chesterfield No. 261, RM	107	Sask. - Sask.	
Chestermere, T	120	Alta. - Alb.	Calgary
Chesterville, M	59	Que. - Qc	
Chetwynd, DM	142	B.C. - C.-B.	
Chibougamau, V	78	Que. - Qc	
Chichester, CT	79	Que. - Qc	
Chicken 224, R	117	Sask. - Sask.	
Chicken 225, R	117	Sask. - Sask.	
Chicoutimi, V	70	Que. - Qc	Chicoutimi - Jonquière
Chilco Lake 1, R	132	B.C. - C.-B.	
Chilco Lake 1A, R	132	B.C. - C.-B.	
Child Lake 164A, R	127	Alta. - Alb.	
Chilhil 6, R	143	B.C. - C.-B.	
Chilliwack, C	137	B.C. - C.-B.	Chilliwack
Chipewyan 201, R	127	Alta. - Alb.	Wood Buffalo
Chipewyan 201A, R	127	Alta. - Alb.	Wood Buffalo
Chipewyan 201B, R	127	Alta. - Alb.	Wood Buffalo
Chipewyan 201C, R	127	Alta. - Alb.	Wood Buffalo
Chipewyan 201D, R	127	Alta. - Alb.	Wood Buffalo
Chipewyan 201E, R	127	Alta. - Alb.	Wood Buffalo
Chipewyan 201F, R	127	Alta. - Alb.	Wood Buffalo
Chipewyan 201G, R	127	Alta. - Alb.	Wood Buffalo
Chipman, PAR	55	N.B. - N.-B.	
Chipman, VL	55	N.B. - N.-B.	
Chipman, VL	123	Alta. - Alb.	
Chippewas of Georgina Island First Nation, R	94	Ont. - Ont.	Toronto
Chippewas of the Thames First Nation 42, R	89	Ont. - Ont.	
Chisasibi, TR	78	Que. - Qc	
Chisasibi, VC	78	Que. - Qc	
Chisholm, TP	89	Ont. - Ont.	
Chitek Lake, RV	115	Sask. - Sask.	
Chitek Lake 191, R	115	Sask. - Sask.	
Choiceland, T	113	Sask. - Sask.	
Chopaka 7 & 8, R	142	B.C. - C.-B.	
Chorney Beach, RV	109	Sask. - Sask.	
Christian Island 30, R	92	Ont. - Ont.	
Christian Island 30A, R	92	Ont. - Ont.	
Christopher Lake, VL	114	Sask. - Sask.	
Chuchhriaschin 5, R	144	B.C. - C.-B.	
Chuchhriaschin 5A, R	144	B.C. - C.-B.	
Chuchwayha 2, R	142	B.C. - C.-B.	
Chum Creek 2, R	134	B.C. - C.-B.	
Churchbridge, T	104	Sask. - Sask.	
Churchbridge No. 211, RM	104	Sask. - Sask.	
Churchill, T	100	Man. - Man.	
Churchill 1, R	100	Man. - Man.	
Chute-aux-Outardes, VL	75	Que. - Qc	Baie-Comeau
Chute-des-Passes, UNO	75	Que. - Qc	
Chute-Saint-Philippe, M	58	Que. - Qc	
Clair, PAR	53	N.B. - N.-B.	
Clair, VL	53	N.B. - N.-B.	
Clakamucus 2, R	129	B.C. - C.-B.	
Clanwilliam, RM	97	Man. - Man.	
Claoose 4, R	136	B.C. - C.-B.	

See symbols, endnotes and abbreviations at the end of the publication. – Voir signes conventionnels, notes de fin de document et abréviations à la fin de la publication.



**Index. Geographic Index – Census Subdivisions (Municipalities) in Alphabetical Order, 2001**  
**Index. Index géographique – Subdivisions de recensement (municipalités) en ordre alphabétique, 2001**

Census subdivision - Subdivision de recensement	Page (Table 5) - Page (Tableau 5)	Prov./Terr.	Census metropolitan area or census agglomeration - Région métropolitaine de recensement ou agglomération de recensement
Clare, MD .....	48	N.S. - N.-É.	
Clarence-Rockland, C .....	91	Ont. - Ont. ....	Ottawa - Hull
Clarendon, CT .....	79	Que. - Qc	
Clarendon, PAR .....	50	N.B. - N.-B.	
Clareville, T .....	41	Nfld.Lab. - T.-N.-L.	
Clareholm, T .....	119	Alta. - Alb.	
Clarington, T .....	85	Ont. - Ont. ....	Oshawa
Clark's Harbour, T .....	49	N.S. - N.-É.	
Clarke's Beach, T .....	36	Nfld.Lab. - T.-N.-L.	
Clavet, VL .....	110	Sask. - Sask. ....	Saskatoon
Clayton No. 333, RM .....	108	Sask. - Sask.	
Clear Hills 152C, R .....	127	Alta. - Alb.	
Clear Hills No. 21, MD .....	127	Alta. - Alb.	
Clearview, TP .....	92	Ont. - Ont.	
Clearwater 175, R .....	127	Alta. - Alb. ....	Wood Buffalo
Clearwater County, MD .....	122	Alta. - Alb.	
Clearwater River, R .....	117	Sask. - Sask.	
Clearwater River Dene Band 221, R .....	117	Sask. - Sask.	
Clearwater River Dene Band 223, R .....	117	Sask. - Sask.	
Clérycy, M .....	81	Que. - Qc	
Clermont, CT .....	58	Que. - Qc	
Clermont, V .....	62	Que. - Qc	
Clerval, M .....	58	Que. - Qc	
Cleveland, CT .....	72	Que. - Qc	
Climax, VL .....	103	Sask. - Sask.	
Clinton, VL .....	144	B.C. - C.-B.	
Clinworth No. 230, RM .....	107	Sask. - Sask.	
Clive, VL .....	121	Alta. - Alb.	
Cloridorme, CT .....	66	Que. - Qc	
Cloutier, M .....	81	Que. - Qc .....	Rouyn-Noranda
Clyde, VL .....	125	Alta. - Alb.	
Clyde River, COM .....	46	P.E.I. - Î.-P.-É. ....	Charlottetown
Clyde River, HAM .....	147	Nvt. - Nt	
Coachman's Cove, T .....	42	Nfld.Lab. - T.-N.-L.	
Coaldale, T .....	118	Alta. - Alb.	
Coalfields No. 4, RM .....	101	Sask. - Sask.	
Coalhurst, T .....	118	Alta. - Alb.	
Coaticook, V .....	62	Que. - Qc	
Cobalt, T .....	94	Ont. - Ont. ....	Halleybury
Cobourg, T .....	90	Ont. - Ont. ....	Cobourg
Cochin, RV .....	116	Sask. - Sask.	
Cochrane, T .....	84	Ont. - Ont.	
Cochrane, T .....	120	Alta. - Alb. ....	Calgary
Cochrane, Unorganized, North Part, UNO .....	84	Ont. - Ont.	
Cochrane, Unorganized, South East Part, UNO .....	84	Ont. - Ont.	
Cochrane, Unorganized, South West Part, UNO .....	84	Ont. - Ont.	
Cockburn Island, TP .....	88	Ont. - Ont.	
Coderre, VL .....	107	Sask. - Sask.	
Codette, VL .....	113	Sask. - Sask.	
Coglistiko River 29, R .....	132	B.C. - C.-B. ....	Quesnel
Colborne, PAR .....	55	N.B. - N.-B.	
Colchester, Subd. A, SCM .....	47	N.S. - N.-É.	
Colchester, Subd. B, SCM .....	47	N.S. - N.-É. ....	Truro
Colchester, Subd. C, SCM .....	47	N.S. - N.-É. ....	Truro
Cold Lake, C .....	125	Alta. - Alb. ....	Cold Lake
Cold Lake 149, R .....	125	Alta. - Alb. ....	Cold Lake
Cold Lake 149A, R .....	125	Alta. - Alb. ....	Cold Lake
Cold Lake 149B, R .....	125	Alta. - Alb. ....	Cold Lake
Coldstream, DM .....	141	B.C. - C.-B. ....	Vernon
Coldwater 1, R .....	144	B.C. - C.-B.	
Coldwell, RM .....	98	Man. - Man.	
Cole Bay, NV .....	117	Sask. - Sask.	
Cole Bay 3, R .....	131	B.C. - C.-B. ....	Victoria
Cole Harbour 30, R .....	48	N.S. - N.-É. ....	Halifax
Coleman, TP .....	94	Ont. - Ont.	

See symbols, endnotes and abbreviations at the end of the publication. – Voir signes conventionnels, notes de fin de document et abréviations à la fin de la publication.

**Index. Geographic Index – Census Subdivisions (Municipalities) in Alphabetical Order, 2001**  
**Index. Index géographique – Subdivisions de recensement (municipalités) en ordre alphabétique, 2001**

Census subdivision - Subdivision de recensement	Page (Table 5) - Page (Tableau 5)	Prov./Terr.	Census metropolitan area or census agglomeration - Région métropolitaine de recensement ou agglomération de recensement
Coleville, VL .....	112	Sask. - Sask.	
Colinet, T .....	36	Nfld.Lab. - T.-N.-L.	
Colliers, T .....	36	Nfld.Lab. - T.-N.-L.	
Collin Lake 223, R .....	127	Alta. - Alb. ....	Wood Buffalo
Collines-du-Basque, UNO .....	66	Que. - Qc	
Collingwood, T .....	92	Ont. - Ont. ....	Collingwood
Colombier, M .....	66	Que. - Qc	
Colombourg, M .....	58	Que. - Qc	
Colonsay, T .....	110	Sask. - Sask. ....	Saskatoon
Colonsay No. 342, RM .....	110	Sask. - Sask. ....	Saskatoon
Columbia Lake 3, R .....	136	B.C. - C.-B.	
Columbia-Shuswap A, RDA .....	134	B.C. - C.-B.	
Columbia-Shuswap B, RDA .....	134	B.C. - C.-B.	
Columbia-Shuswap C, RDA .....	134	B.C. - C.-B.	
Columbia-Shuswap D, RDA .....	134	B.C. - C.-B.	
Columbia-Shuswap E, RDA .....	134	B.C. - C.-B.	
Columbia-Shuswap F, RDA .....	134	B.C. - C.-B.	
Colville Lake, SET .....	147	N.W.T. - T. N.-O.	
Colwood, C .....	131	B.C. - C.-B. ....	Victoria
Come By Chance, T .....	36	Nfld.Lab. - T.-N.-L.	
Comfort Cove-Newstead, T .....	42	Nfld.Lab. - T.-N.-L.	
Comox, T .....	135	B.C. - C.-B. ....	Courtenay
Comox 1, R .....	135	B.C. - C.-B. ....	Courtenay
Comox-Strathcona A, RDA .....	135	B.C. - C.-B. ....	Courtenay
Comox-Strathcona B, RDA .....	135	B.C. - C.-B. ....	Courtenay
Comox-Strathcona C, RDA .....	135	B.C. - C.-B.	
Comox-Strathcona D, RDA .....	135	B.C. - C.-B. ....	Campbell River
Comox-Strathcona G, RDA .....	135	B.C. - C.-B.	
Comox-Strathcona H, RDA .....	135	B.C. - C.-B.	
Comox-Strathcona I, RDA .....	135	B.C. - C.-B.	
Comox-Strathcona J, RDA .....	135	B.C. - C.-B.	
Comox-Strathcona K, RDA .....	135	B.C. - C.-B. ....	Courtenay
Compton, M .....	62	Que. - Qc .....	Sherbrooke
Compton Island 6, R .....	140	B.C. - C.-B.	
Conception Bay South, T .....	36	Nfld.Lab. - T.-N.-L. ...	St. John's
Conception Harbour, T .....	36	Nfld.Lab. - T.-N.-L.	
Conche, T .....	43	Nfld.Lab. - T.-N.-L.	
Conmee, TP .....	93	Ont. - Ont. ....	Thunder Bay
Connaught No. 457, RM .....	113	Sask. - Sask.	
Conquest, VL .....	111	Sask. - Sask.	
Consort, VL .....	119	Alta. - Alb.	
Constance Lake 92, R .....	84	Ont. - Ont.	
Consul, VL .....	103	Sask. - Sask.	
Contrecoeur, V .....	69	Que. - Qc	
Cook's Harbour, T .....	43	Nfld.Lab. - T.-N.-L.	
Cookshire, V .....	71	Que. - Qc	
Coquitlam, C .....	139	B.C. - C.-B. ....	Vancouver
Coquitlam 1, R .....	139	B.C. - C.-B. ....	Vancouver
Coquitlam 2, R .....	139	B.C. - C.-B. ....	Vancouver
Coral Harbour, HAM .....	147	Nvt. - Nt	
Cormack, T .....	40	Nfld.Lab. - T.-N.-L.	
Corman Park No. 344, RM .....	110	Sask. - Sask. ....	Saskatoon
Corner Brook, C .....	40	Nfld.Lab. - T.-N.-L. ...	Corner Brook
Cornwall, C .....	92	Ont. - Ont. ....	Cornwall
Cornwall, T .....	46	P.E.I. - Î.-P.-É. ....	Charlottetown
Cornwall Lake 224, R .....	127	Alta. - Alb. ....	Wood Buffalo
Cornwallis, RM .....	96	Man. - Man.	
Coronach, T .....	102	Sask. - Sask.	
Coronation, T .....	121	Alta. - Alb.	
Coryatsaqua (Moricietown) 2, R .....	139	B.C. - C.-B.	
Cote 64, R .....	108	Sask. - Sask.	
Cote No. 271, RM .....	108	Sask. - Sask.	
Côte-Nord-du-Golfe-du-Saint-Laurent, M .....	77	Que. - Qc	
Côte-Saint-Luc, C .....	62	Que. - Qc .....	Montréal
Coteau Beach, RV .....	107	Sask. - Sask.	

See symbols, endnotes and abbreviations at the end of the publication. – Voir signes conventionnels, notes de fin de document et abréviations à la fin de la publication.



**Index. Geographic Index – Census Subdivisions (Municipalities) in Alphabetical Order, 2001**  
**Index. Index géographique – Subdivisions de recensement (municipalités) en ordre alphabétique, 2001**

Census subdivision - Subdivision de recensement	Page (Table 5) - Page (Tableau 5)	Prov./Terr.	Census metropolitan area or census agglomeration - Région métropolitaine de recensement ou agglomération de recensement
Coteau No. 255, RM	107	Sask. - Sask.	
Coteau-du-Lac, M	83	Que. - Qc	
Cottlesville, T	42	Nfld.Lab. - T.-N.-L.	
Couchiching 16A, R	91	Ont. - Ont.	
Coucouchache, R	72	Que. - Qc	
Coulee No. 136, RM	107	Sask. - Sask.	
Coulée-des-Adolphe, UNO	66	Que. - Qc	
Courcelles, P	70	Que. - Qc	
Courtenay, C	135	B.C. - C.-B.	Courtenay
Coutts, VL	118	Alta. - Alb.	
Coverdale, PAR	50	N.B. - N.-B.	Moncton
Cow Head, T	44	Nfld.Lab. - T.-N.-L.	
Cowansville, V	61	Que. - Qc	Cowansville
Cowessess 73, R	104	Sask. - Sask.	
Cowichan 1, R	136	B.C. - C.-B.	Duncan
Cowichan 9, R	136	B.C. - C.-B.	Duncan
Cowichan Lake, R	136	B.C. - C.-B.	
Cowichan Valley A, RDA	136	B.C. - C.-B.	
Cowichan Valley B, RDA	136	B.C. - C.-B.	
Cowichan Valley C, RDA	136	B.C. - C.-B.	
Cowichan Valley D, RDA	136	B.C. - C.-B.	Duncan
Cowichan Valley E, RDA	136	B.C. - C.-B.	Duncan
Cowichan Valley F, RDA	136	B.C. - C.-B.	
Cowichan Valley G, RDA	136	B.C. - C.-B.	
Cowichan Valley H, RDA	136	B.C. - C.-B.	
Cowichan Valley I, RDA	136	B.C. - C.-B.	
Cowley, VL	119	Alta. - Alb.	
Cox's Cove, T	40	Nfld.Lab. - T.-N.-L.	
Crabtree, M	64	Que. - Qc	
Craik, T	107	Sask. - Sask.	
Craik No. 222, RM	107	Sask. - Sask.	
Cramahe, TP	90	Ont. - Ont.	
Cranbrook, C	136	B.C. - C.-B.	Cranbrook
Crane River 51, R	98	Man. - Man.	
Crapaud, COM	46	P.E.I. - Î.-P.-É.	
Craven, VL	105	Sask. - Sask.	
Creelman, VL	102	Sask. - Sask.	
Creighton, T	117	Sask. - Sask.	
Cremona, VL	120	Alta. - Alb.	
Creston, T	134	B.C. - C.-B.	
Creston 1, R	134	B.C. - C.-B.	
Cross Lake 19, R	100	Man. - Man.	
Cross Lake 19A, R	100	Man. - Man.	
Cross Lake 19B, R	100	Man. - Man.	
Cross Lake 19C, R	100	Man. - Man.	
Cross Lake 19E, R	100	Man. - Man.	
Crossfield, T	120	Alta. - Alb.	Calgary
Crow Head, T	42	Nfld.Lab. - T.-N.-L.	
Crowsnest Pass, T	126	Alta. - Alb.	
Crystal City, VL	95	Man. - Man.	
Crystal Springs, SV	123	Alta. - Alb.	
Cudworth, T	114	Sask. - Sask.	
Cumberland, VL	135	B.C. - C.-B.	Courtenay
Cumberland 100A, R	114	Sask. - Sask.	
Cumberland 20, R	117	Sask. - Sask.	
Cumberland House, NV	117	Sask. - Sask.	
Cumberland, Subd. A, SCM	47	N.S. - N.-É.	
Cumberland, Subd. B, SCM	47	N.S. - N.-É.	
Cumberland, Subd. C, SCM	47	N.S. - N.-É.	
Cumberland, Subd. D, SCM	47	N.S. - N.-É.	
Cupar, T	105	Sask. - Sask.	
Cupar No. 218, RM	105	Sask. - Sask.	
Cupids, T	36	Nfld.Lab. - T.-N.-L.	
Curve Lake First Nation 35, R	91	Ont. - Ont.	Peterborough
Cut Knife, T	112	Sask. - Sask.	

See symbols, endnotes and abbreviations at the end of the publication. – Voir signes conventionnels, notes de fin de document et abréviations à la fin de la publication.

**Index. Geographic Index – Census Subdivisions (Municipalities) in Alphabetical Order, 2001**  
**Index. Index géographique – Subdivisions de recensement (municipalités) en ordre alphabétique, 2001**

Census subdivision - Subdivision de recensement	Page (Table 5) - Page (Tableau 5)	Prov./Terr.	Census metropolitan area or census agglomeration - Région métropolitaine de recensement ou agglomération de recensement
Cut Knife No. 439, RM	112	Sask. - Sask.	
Cymri No. 36, RM	102	Sask. - Sask.	
Cypress County, MD	118	Alta. - Alb.	Medicine Hat
Czar, VL	121	Alta. - Alb.	
D'Alembert, M	81	Que. - Qc	Rouyn-Noranda
Dack, TP	94	Ont. - Ont.	
Dafoe, VL	109	Sask. - Sask.	
Dakota Plains 6A, R	97	Man. - Man.	Portage la Prairie
Dakota Tipi 1, R	97	Man. - Man.	Portage la Prairie
Dalhousie, PAR	55	N.B. - N.-B.	
Dalhousie, T	55	N.B. - N.-B.	
Dalmeny, T	110	Sask. - Sask.	Saskatoon
Daly, RM	96	Man. - Man.	
Daniel's Harbour, T	44	Nfld.Lab. - T.-N.-L.	
Danville, V	59	Que. - Qc	
Dauphin, C	98	Man. - Man.	
Dauphin, RM	98	Man. - Man.	
Dauphin River 48A, R	98	Man. - Man.	
Daveluyville, V	59	Que. - Qc	
Davidson, T	110	Sask. - Sask.	
Dawn-Euphemia, TP	87	Ont. - Ont.	
Dawson, T	146	Y.T. - Yn	
Dawson, TP	91	Ont. - Ont.	
Dawson Creek, C	142	B.C. - C.-B.	Dawson Creek
Day Star 87, R	109	Sask. - Sask.	
Daysland, T	121	Alta. - Alb.	
De Salaberry, RM	95	Man. - Man.	
Dead Point 5, R	140	B.C. - C.-B.	
Dease Lake 9, R	144	B.C. - C.-B.	
Deauville, M	68	Que. - Qc	Sherbrooke
Debden, VL	115	Sask. - Sask.	
Deep Creek 2, R	132	B.C. - C.-B.	Williams Lake
Deep River, T	92	Ont. - Ont.	
Deer Forks No. 232, RM	107	Sask. - Sask.	
Deer Lake, R	86	Ont. - Ont.	
Deer Lake, T	40	Nfld.Lab. - T.-N.-L.	
Dégelis, V	82	Que. - Qc	
Delburne, VL	121	Alta. - Alb.	
Déléage, M	68	Que. - Qc	
Delia, VL	120	Alta. - Alb.	
Déline, CC	147	N.W.T. - T. N.-O.	
Delisle, M	69	Que. - Qc	Alma
Delisle, T	111	Sask. - Sask.	Saskatoon
Deloraine, T	96	Man. - Man.	
Delson, V	80	Que. - Qc	Montréal
Delta, DM	139	B.C. - C.-B.	Vancouver
Denare Beach, NV	117	Sask. - Sask.	
Denholm, CT	68	Que. - Qc	
Denholm, VL	115	Sask. - Sask.	
Denmark, PAR	56	N.B. - N.-B.	
Denzil, VL	112	Sask. - Sask.	
Dépôt-Echouani, UNO	68	Que. - Qc	
Derby, PAR	54	N.B. - N.-B.	
Derwent, VL	123	Alta. - Alb.	
Des Ruisseaux, M	58	Que. - Qc	
Desbiens, V	69	Que. - Qc	
Deschailions-sur-Saint-Laurent, M	60	Que. - Qc	
Deschambault, M	79	Que. - Qc	
Deseronto, T	86	Ont. - Ont.	
Desmarais, S-E	127	Alta. - Alb.	
Destor, M	81	Que. - Qc	
Destruction Bay, SET	146	Y.T. - Yn	
Detah, SET	146	N.W.T. - T. N.-O.	
Deux-Montagnes, V	63	Que. - Qc	Montréal
Devil's Gate 220, R	127	Alta. - Alb.	Wood Buffalo

See symbols, endnotes and abbreviations at the end of the publication. – Voir signes conventionnels, notes de fin de document et abréviations à la fin de la publication.



**Index. Geographic Index – Census Subdivisions (Municipalities) in Alphabetical Order, 2001**

**Index. Index géographique – Subdivisions de recensement (municipalités) en ordre alphabétique, 2001**

Census subdivision - Subdivision de recensement	Page (Table 5) - Page (Tableau 5)	Prov./Terr.	Census metropolitan area or census agglomeration - Région métropolitaine de recensement ou agglomération de recensement
Devon, T .....	123	Alta. - Alb. ....	Edmonton
Devon 30, R .....	57	N.B. - N.-B. ....	Fredericton
Dewberry, VL .....	123	Alta. - Alb.	
Didsbury, T .....	120	Alta. - Alb.	
Dieppe, T .....	56	N.B. - N.-B. ....	Moncton
Digby, MD .....	48	N.S. - N.-É.	
Digby, T .....	48	N.S. - N.-É.	
Dilke, VL .....	105	Sask. - Sask.	
Dinsmore, VL .....	111	Sask. - Sask.	
Dipper Rapids 192C, R .....	117	Sask. - Sask.	
Disley, VL .....	105	Sask. - Sask. ....	Regina
Disraeli, P .....	65	Que. - Qc	
Disraeli, V .....	65	Que. - Qc	
Division No. 1, Subd. A, SUN .....	36	Nfld.Lab. - T.-N.-L.	
Division No. 1, Subd. B, SUN .....	36	Nfld.Lab. - T.-N.-L.	
Division No. 1, Subd. C, SUN .....	36	Nfld.Lab. - T.-N.-L.	
Division No. 1, Subd. D, SUN .....	36	Nfld.Lab. - T.-N.-L.	
Division No. 1, Subd. E, SUN .....	36	Nfld.Lab. - T.-N.-L.	
Division No. 1, Subd. F, SUN .....	36	Nfld.Lab. - T.-N.-L.	
Division No. 1, Subd. G, SUN .....	36	Nfld.Lab. - T.-N.-L.	
Division No. 1, Subd. H, SUN .....	36	Nfld.Lab. - T.-N.-L.	
Division No. 1, Subd. I, SUN .....	36	Nfld.Lab. - T.-N.-L.	
Division No. 1, Subd. J, SUN .....	36	Nfld.Lab. - T.-N.-L.	
Division No. 1, Subd. K, SUN .....	36	Nfld.Lab. - T.-N.-L.	
Division No. 1, Subd. L, SUN .....	36	Nfld.Lab. - T.-N.-L.	
Division No. 1, Subd. M, SUN .....	36	Nfld.Lab. - T.-N.-L.	
Division No. 1, Subd. N, SUN .....	36	Nfld.Lab. - T.-N.-L.	
Division No. 1, Subd. O, SUN .....	36	Nfld.Lab. - T.-N.-L.	
Division No. 1, Subd. R, SUN .....	37	Nfld.Lab. - T.-N.-L.	
Division No. 1, Subd. U, SUN .....	37	Nfld.Lab. - T.-N.-L.	
Division No. 1, Subd. V, SUN .....	37	Nfld.Lab. - T.-N.-L.	
Division No. 1, Subd. W, SUN .....	37	Nfld.Lab. - T.-N.-L.	
Division No. 1, Subd. X, SUN .....	37	Nfld.Lab. - T.-N.-L.	
Division No. 1, Subd. Y, SUN .....	37	Nfld.Lab. - T.-N.-L.	
Division No. 1, Unorganized, UNO .....	95	Man. - Man.	
Division No. 2, Subd. C, SUN .....	38	Nfld.Lab. - T.-N.-L.	
Division No. 2, Subd. D, SUN .....	38	Nfld.Lab. - T.-N.-L.	
Division No. 2, Subd. E, SUN .....	38	Nfld.Lab. - T.-N.-L.	
Division No. 2, Subd. F, SUN .....	38	Nfld.Lab. - T.-N.-L.	
Division No. 2, Subd. G, SUN .....	38	Nfld.Lab. - T.-N.-L.	
Division No. 2, Subd. H, SUN .....	38	Nfld.Lab. - T.-N.-L.	
Division No. 2, Subd. I, SUN .....	38	Nfld.Lab. - T.-N.-L.	
Division No. 2, Subd. J, SUN .....	38	Nfld.Lab. - T.-N.-L.	
Division No. 2, Subd. K, SUN .....	38	Nfld.Lab. - T.-N.-L.	
Division No. 2, Subd. L, SUN .....	38	Nfld.Lab. - T.-N.-L.	
Division No. 3, Subd. A, SUN .....	38	Nfld.Lab. - T.-N.-L.	
Division No. 3, Subd. B, SUN .....	39	Nfld.Lab. - T.-N.-L.	
Division No. 3, Subd. C, SUN .....	39	Nfld.Lab. - T.-N.-L.	
Division No. 3, Subd. D, SUN .....	39	Nfld.Lab. - T.-N.-L.	
Division No. 3, Subd. E, SUN .....	39	Nfld.Lab. - T.-N.-L.	
Division No. 3, Subd. F, SUN .....	39	Nfld.Lab. - T.-N.-L.	
Division No. 3, Subd. H, SUN .....	39	Nfld.Lab. - T.-N.-L.	
Division No. 3, Subd. I, SUN .....	39	Nfld.Lab. - T.-N.-L.	
Division No. 3, Subd. J, SUN .....	39	Nfld.Lab. - T.-N.-L.	
Division No. 4, Subd. A, SUN .....	39	Nfld.Lab. - T.-N.-L.	
Division No. 4, Subd. B, SUN .....	39	Nfld.Lab. - T.-N.-L.	
Division No. 4, Subd. C, SUN .....	39	Nfld.Lab. - T.-N.-L.	
Division No. 4, Subd. D, SUN .....	39	Nfld.Lab. - T.-N.-L.	
Division No. 4, Subd. E, SUN .....	39	Nfld.Lab. - T.-N.-L.	
Division No. 5, Subd. A, SUN .....	40	Nfld.Lab. - T.-N.-L.	
Division No. 5, Subd. C, SUN .....	40	Nfld.Lab. - T.-N.-L.	
Division No. 5, Subd. D, SUN .....	40	Nfld.Lab. - T.-N.-L.	
Division No. 5, Subd. E, SUN .....	40	Nfld.Lab. - T.-N.-L.	
Division No. 5, Subd. F, SUN .....	40	Nfld.Lab. - T.-N.-L.	
Division No. 5, Subd. G, SUN .....	40	Nfld.Lab. - T.-N.-L.	

See symbols, endnotes and abbreviations at the end of the publication. – Voir signes conventionnels, notes de fin de document et abréviations à la fin de la publication.

**Index. Geographic Index – Census Subdivisions (Municipalities) in Alphabetical Order, 2001**

**Index. Index géographique – Subdivisions de recensement (municipalités) en ordre alphabétique, 2001**

Census subdivision - Subdivision de recensement	Page (Table 5) - Page (Tableau 5)	Prov./Terr.	Census metropolitan area or census agglomeration - Région métropolitaine de recensement ou agglomération de recensement
Division No. 6, Subd. A, SUN .....	40	Nfld.Lab. - T.-N.-L.	Grand Falls-Windsor
Division No. 6, Subd. C, SUN .....	40	Nfld.Lab. - T.-N.-L. ...	
Division No. 6, Subd. D, SUN .....	40	Nfld.Lab. - T.-N.-L.	
Division No. 6, Subd. E, SUN .....	40	Nfld.Lab. - T.-N.-L. ...	
Division No. 7, Subd. A, SUN .....	41	Nfld.Lab. - T.-N.-L.	
Division No. 7, Subd. B, SUN .....	41	Nfld.Lab. - T.-N.-L.	Gander
Division No. 7, Subd. D, SUN .....	41	Nfld.Lab. - T.-N.-L.	
Division No. 7, Subd. E, SUN .....	41	Nfld.Lab. - T.-N.-L.	
Division No. 7, Subd. F, SUN .....	41	Nfld.Lab. - T.-N.-L.	
Division No. 7, Subd. G, SUN .....	41	Nfld.Lab. - T.-N.-L.	
Division No. 7, Subd. I, SUN .....	41	Nfld.Lab. - T.-N.-L.	
Division No. 7, Subd. J, SUN .....	41	Nfld.Lab. - T.-N.-L.	
Division No. 7, Subd. K, SUN .....	41	Nfld.Lab. - T.-N.-L.	
Division No. 7, Subd. L, SUN .....	41	Nfld.Lab. - T.-N.-L.	Gander
Division No. 7, Subd. M, SUN .....	41	Nfld.Lab. - T.-N.-L.	
Division No. 7, Subd. N, SUN .....	41	Nfld.Lab. - T.-N.-L.	
Division No. 8, Subd. A, SUN .....	42	Nfld.Lab. - T.-N.-L.	
Division No. 8, Subd. C, SUN .....	42	Nfld.Lab. - T.-N.-L.	
Division No. 8, Subd. D, SUN .....	42	Nfld.Lab. - T.-N.-L.	
Division No. 8, Subd. E, SUN .....	42	Nfld.Lab. - T.-N.-L.	
Division No. 8, Subd. F, SUN .....	42	Nfld.Lab. - T.-N.-L.	
Division No. 8, Subd. G, SUN .....	42	Nfld.Lab. - T.-N.-L.	
Division No. 8, Subd. H, SUN .....	42	Nfld.Lab. - T.-N.-L.	
Division No. 8, Subd. I, SUN .....	42	Nfld.Lab. - T.-N.-L.	Gander
Division No. 8, Subd. L, SUN .....	42	Nfld.Lab. - T.-N.-L.	
Division No. 8, Subd. M, SUN .....	43	Nfld.Lab. - T.-N.-L.	
Division No. 8, Subd. O, SUN .....	43	Nfld.Lab. - T.-N.-L.	
Division No. 8, Subd. P, SUN .....	43	Nfld.Lab. - T.-N.-L.	
Division No. 9, Subd. A, SUN .....	44	Nfld.Lab. - T.-N.-L.	
Division No. 9, Subd. C, SUN .....	44	Nfld.Lab. - T.-N.-L.	
Division No. 9, Subd. D, SUN .....	44	Nfld.Lab. - T.-N.-L.	
Division No. 9, Subd. F, SUN .....	44	Nfld.Lab. - T.-N.-L.	
Division No. 9, Subd. G, SUN .....	44	Nfld.Lab. - T.-N.-L.	
Division No. 9, Subd. H, SUN .....	44	Nfld.Lab. - T.-N.-L.	Gander
Division No. 10, Subd. A, SUN .....	44	Nfld.Lab. - T.-N.-L.	
Division No. 10, Subd. B, SUN .....	44	Nfld.Lab. - T.-N.-L.	
Division No. 10, Subd. C, SUN .....	44	Nfld.Lab. - T.-N.-L.	
Division No. 10, Subd. D, SUN .....	44	Nfld.Lab. - T.-N.-L.	
Division No. 10, Subd. E, SUN .....	44	Nfld.Lab. - T.-N.-L.	
Division No. 17, Unorganized, UNO .....	98	Man. - Man.	
Division No. 18, Unorganized, UNO .....	117	Sask. - Sask.	
Division No. 18, Unorganized, East Part, UNO .....	98	Man. - Man.	
Division No. 18, Unorganized, West Part, UNO .....	98	Man. - Man.	
Division No. 19, Unorganized, UNO .....	98	Man. - Man.	
Division No. 20, Unorganized, North Part, UNO .....	99	Man. - Man.	
Division No. 20, Unorganized, South Part, UNO .....	99	Man. - Man.	
Division No. 21, Unorganized, UNO .....	99	Man. - Man.	
Division No. 22, Unorganized, UNO .....	100	Man. - Man.	
Division No. 23, Unorganized, UNO .....	100	Man. - Man.	
Dixville, M .....	62	Que. - Qc	
Doaktown, VL .....	54	N.B. - N.-B.	Williams Lake
Doddsland, VL .....	112	Sask. - Sask.	
Dog Creek 1, R .....	132	B.C. - C.-B. ....	
Dog Creek 2, R .....	132	B.C. - C.-B. ....	
Dog Creek 46, R .....	98	Man. - Man.	
Dog Head 218, R .....	127	Alta. - Alb. ....	Wood Buffalo
Doig River 206, R .....	142	B.C. - C.-B. ....	
Dokis 9, R .....	90	Ont. - Ont.	Dolbeau-Mistassini
Dolbeau-Mistassini, V .....	75	Que. - Qc .....	
Dollard, VL .....	103	Sask. - Sask.	
Dollard-des-Ormeaux, V .....	62	Que. - Qc .....	
Dolphin Island 1, R .....	143	B.C. - C.-B. ....	Montréal
Domremy, VL .....	114	Sask. - Sask.	
Donalda, VL .....	121	Alta. - Alb.	Montréal
Doncaster 17, R .....	73	Que. - Qc	

See symbols, endnotes and abbreviations at the end of the publication. – Voir signes conventionnels, notes de fin de document et abréviations à la fin de la publication.



**Index. Geographic Index – Census Subdivisions (Municipalities) in Alphabetical Order, 2001**  
**Index. Index géographique – Subdivisions de recensement (municipalités) en ordre alphabétique, 2001**

Census subdivision – Subdivision de recensement	Page (Table 5) – Page (Tableau 5)	Prov./Terr.	Census metropolitan area or census agglomeration – Région métropolitaine de recensement ou agglomération de recensement
Donnacona, V .....	79	Que. - Qc	
Donnelly, VL .....	129	Alta. - Alb.	
Dorchester, PAR .....	56	N.B. - N.-B. ....	Moncton
Dorchester, VL .....	56	N.B. - N.-B. ....	Moncton
Dore Lake, NH .....	117	Sask. - Sask.	
Dorintosh, VL .....	116	Sask. - Sask.	
Dorion, TP .....	93	Ont. - Ont.	
Dorval, C .....	62	Que. - Qc .....	Montréal
Dosquet, M .....	74	Que. - Qc	
Douglas, PAR .....	57	N.B. - N.-B. ....	Fredericton
Douglas 8, R .....	137	B.C. - C.-B.	
Douglas Lake 3, R .....	144	B.C. - C.-B.	
Douglas No. 436, RM .....	115	Sask. - Sask.	
Douro-Dummer, TP .....	91	Ont. - Ont. ....	Peterborough
Dover, T .....	41	Nfld.Lab. - T.-N.-L.	
Drake, VL .....	110	Sask. - Sask.	
Drayton Valley, T .....	123	Alta. - Alb.	
Drift Pile River 150, R .....	127	Alta. - Alb.	
Drinkwater, VL .....	105	Sask. - Sask.	
Drumheller, T .....	120	Alta. - Alb.	
Drummond, PAR .....	56	N.B. - N.-B.	
Drummond, VL .....	56	N.B. - N.-B.	
Drummond/North Elmsley, TP .....	88	Ont. - Ont.	
Drummondville, V .....	63	Que. - Qc .....	Drummondville
Dryden, C .....	86	Ont. - Ont.	
Dubreuilville, TP .....	83	Ont. - Ont.	
Dubuc, VL .....	104	Sask. - Sask.	
Dubuisson, M .....	82	Que. - Qc .....	Val-d'Or
Duchess, VL .....	118	Alta. - Alb.	
Duck Lake, T .....	114	Sask. - Sask.	
Duck Lake 7, R .....	134	B.C. - C.-B. ....	Kelowna
Duck Lake 76B, R .....	93	Ont. - Ont.	
Duck Lake No. 463, RM .....	114	Sask. - Sask.	
Dudswell, M .....	71	Que. - Qc	
Duff, VL .....	104	Sask. - Sask.	
Dufferin, PAR .....	50	N.B. - N.-B.	
Dufferin, RM .....	95	Man. - Man.	
Dufferin No. 190, RM .....	105	Sask. - Sask.	
Duhamel, M .....	79	Que. - Qc	
Duhamel-Ouest, M .....	81	Que. - Qc	
Dumbarton, PAR .....	50	N.B. - N.-B.	
Dumfries, PAR .....	57	N.B. - N.-B.	
Duncan, C .....	136	B.C. - C.-B. ....	Duncan
Duncan Lake 2, R .....	130	B.C. - C.-B.	
Duncan's 151A, R .....	129	Alta. - Alb.	
Dundas, PAR .....	52	N.B. - N.-B.	
Dundee, CT .....	71	Que. - Qc	
Dundurn, T .....	110	Sask. - Sask. ....	Saskatoon
Dundurn No. 314, RM .....	110	Sask. - Sask. ....	Saskatoon
Dunham, V .....	61	Que. - Qc	
Dunnottar, VL .....	97	Man. - Man.	
Duntara, T .....	41	Nfld.Lab. - T.-N.-L.	
Duparquet, V .....	58	Que. - Qc	
Dupuy, M .....	58	Que. - Qc	
Durham, PAR .....	55	N.B. - N.-B.	
Durham-Sud, M .....	63	Que. - Qc	
Dutton/Dunwich, TP .....	85	Ont. - Ont.	
Duval, VL .....	110	Sask. - Sask.	
Dymond, TP .....	94	Ont. - Ont. ....	Haileybury
Dysart, VL .....	105	Sask. - Sask.	
Dysart and Others, TP .....	86	Ont. - Ont.	
Dzitline Lee 9, R .....	130	B.C. - C.-B.	
Eagle Creek No. 376, RM .....	111	Sask. - Sask.	
Eagle Lake 27, R .....	86	Ont. - Ont.	
Eagles Lake 165C, R .....	116	Sask. - Sask.	

See symbols, endnotes and abbreviations at the end of the publication. – Voir signes conventionnels, notes de fin de document et abréviations à la fin de la publication.

Index. Geographic Index – Census Subdivisions (Municipalities) in Alphabetical Order, 2001

Index. Index géographique – Subdivisions de recensement (municipalités) en ordre alphabétique, 2001

Census subdivision - Subdivision de recensement	Page (Table 5) - Page (Tableau 5)	Prov./Terr.	Census metropolitan area or census agglomeration - Région métropolitaine de recensement ou agglomération de recensement
Ear Falls, TP .....	86	Ont. - Ont.	
Earl Grey, VL .....	105	Sask. - Sask.	
East Angus, V .....	71	Que. - Qc	
East Broughton, M .....	65	Que. - Qc	
East Farnham, VL .....	61	Que. - Qc	
East Ferris, TP .....	89	Ont. - Ont. ....	North Bay
East Garafraxa, TP .....	84	Ont. - Ont.	
East Gwillimbury, T .....	94	Ont. - Ont. ....	Toronto
East Hants, MD .....	48	N.S. - N.-É.	
East Hawkesbury, TP .....	91	Ont. - Ont.	
East Hereford, M .....	62	Que. - Qc	
East Kootenay A, RDA .....	136	B.C. - C.-B.	
East Kootenay B, RDA .....	136	B.C. - C.-B.	
East Kootenay C, RDA .....	136	B.C. - C.-B. ....	Cranbrook
East Kootenay E, RDA .....	136	B.C. - C.-B.	
East Kootenay F, RDA .....	137	B.C. - C.-B.	
East Kootenay G, RDA .....	137	B.C. - C.-B.	
East Luther Grand Valley, TP .....	84	Ont. - Ont.	
East Moberly Lake 169, R .....	142	B.C. - C.-B.	
East Peace No.131, MD .....	127	Alta. - Alb.	
East Saanich 2, R .....	131	B.C. - C.-B. ....	Victoria
East St. Paul, RM .....	97	Man. - Man. ....	Winnipeg
East Zorra-Tavistock, TP .....	90	Ont. - Ont.	
Eastend, T .....	103	Sask. - Sask.	
Eastmain, TR .....	78	Que. - Qc	
Eastmain, VC .....	78	Que. - Qc	
Eastman, VL .....	76	Que. - Qc	
Eastport, T .....	41	Nfld.Lab. - T.-N.-L.	
Eaton, CT .....	71	Que. - Qc	
Eatonia, T .....	107	Sask. - Sask.	
Ebb and Flow 52, R .....	98	Man. - Man.	
Ebenezer, VL .....	108	Sask. - Sask. ....	Yorkton
Echo Bay, RV .....	115	Sask. - Sask.	
Eckville, T .....	121	Alta. - Alb.	
Edam, VL .....	116	Sask. - Sask.	
Edberg, VL .....	123	Alta. - Alb.	
Eden Valley 216, R .....	120	Alta. - Alb.	
Edenwold, VL .....	105	Sask. - Sask. ....	Regina Regina
Edenwold No. 158, RM .....	105	Sask. - Sask. ....	
Edgerton, VL .....	121	Alta. - Alb.	
Edmonton, C .....	123	Alta. - Alb. ....	Edmonton
Edmundston, C .....	53	N.B. - N.-B. ....	Edmundston
Edson, T .....	126	Alta. - Alb.	
Edward, RM .....	96	Man. - Man.	
Edwardsburgh/Cardinal, TP .....	88	Ont. - Ont.	
Eel Ground 2, R .....	54	N.B. - N.-B.	
Eel River 3, R .....	55	N.B. - N.-B.	
Eel River Crossing, VL .....	55	N.B. - N.-B.	
Egan-Sud, M .....	68	Que. - Qc	
Elak Dase 192A, R .....	117	Sask. - Sask.	
Elbow, VL .....	110	Sask. - Sask.	
Elcapo No. 154, RM .....	104	Sask. - Sask.	
Eldon, PAR .....	55	N.B. - N.-B.	
Eldon No. 471, RM .....	116	Sask. - Sask.	
Elfros, VL .....	109	Sask. - Sask.	
Elfros No. 307, RM .....	109	Sask. - Sask.	
Elgin, CT .....	71	Que. - Qc	
Elgin, PAR .....	50	N.B. - N.-B. ....	Moncton
Elhateese 2, R .....	129	B.C. - C.-B.	
Elizabethtown-Kitley, TP .....	88	Ont. - Ont. ....	Brockville
Elk Point, T .....	125	Alta. - Alb.	
Elkford, DM .....	137	B.C. - C.-B.	
Elkhorn, VL .....	96	Man. - Man.	
Ellice, RM .....	97	Man. - Man.	
Elliot Lake, C .....	83	Ont. - Ont. ....	Elliot Lake

See symbols, endnotes and abbreviations at the end of the publication. – Voir signes conventionnels, notes de fin de document et abréviations à la fin de la publication.



**Index. Geographic Index – Census Subdivisions (Municipalities) in Alphabetical Order, 2001**  
**Index. Index géographique – Subdivisions de recensement (municipalités) en ordre alphabétique, 2001**

Census subdivision - Subdivision de recensement	Page (Table 5) - Page (Tableau 5)	Prov./Terr.	Census metropolitan area or census agglomeration - Région métropolitaine de recensement ou agglomération de recensement
Elliston, T .....	41	Nfld.Lab. - T.-N.-L.	
Elmsthorpe No. 100, RM .....	102	Sask. - Sask.	
Elnora, VL .....	121	Alta. - Alb.	
Elrose, T .....	107	Sask. - Sask.	
Elstow, VL .....	110	Sask. - Sask. ....	Saskatoon
Elton, RM .....	96	Man. - Man. ....	Brandon
Embree, T .....	43	Nfld.Lab. - T.-N.-L.	
Emerald No. 277, RM .....	109	Sask. - Sask.	
Emerson, T .....	95	Man. - Man.	
Emo, TP .....	91	Ont. - Ont.	
Empress, VL .....	119	Alta. - Alb.	
Endeavour, VL .....	108	Sask. - Sask.	
Enderby, C .....	141	B.C. - C.-B.	
Enderby 2, R .....	141	B.C. - C.-B.	
Enfield No. 194, RM .....	107	Sask. - Sask.	
Englee, T .....	44	Nfld.Lab. - T.-N.-L.	
Englefeld, VL .....	114	Sask. - Sask.	
Englehart, T .....	94	Ont. - Ont.	
English Harbour East, T .....	38	Nfld.Lab. - T.-N.-L.	
English River 21, R .....	87	Ont. - Ont.	
Enniskillen, TP .....	87	Ont. - Ont.	
Enniskillen No. 3, RM .....	101	Sask. - Sask.	
Enterprise, SET .....	146	N.W.T. - T. N.-O.	
Enterprise No. 142, RM .....	107	Sask. - Sask.	
Entrelacs, M .....	76	Que. - Qc	
Erickson, T .....	97	Man. - Man.	
Eriksdale, RM .....	98	Man. - Man.	
Erin, T .....	94	Ont. - Ont.	
Ermineskin 138, R .....	123	Alta. - Alb.	
Ernfold, VL .....	107	Sask. - Sask.	
Escuminac, M .....	59	Que. - Qc	
Eskasoni 3, R .....	47	N.S. - N.-É. ....	Cape Breton
Esowista 3, R .....	129	B.C. - C.-B.	
Espanola, T .....	93	Ont. - Ont.	
Esprit-Saint, M .....	80	Que. - Qc	
Esquimalt, DM .....	131	B.C. - C.-B. ....	Victoria
Esquimalt, R .....	131	B.C. - C.-B. ....	Victoria
Essa, TP .....	92	Ont. - Ont.	
Essex, T .....	85	Ont. - Ont.	
Essipit, R .....	66	Que. - Qc	
Estêrel, V .....	74	Que. - Qc	
Esterhazy, T .....	104	Sask. - Sask.	
Estevan, C .....	101	Sask. - Sask. ....	Estevan
Estevan No. 5, RM .....	101	Sask. - Sask. ....	Estevan
Eston, T .....	107	Sask. - Sask.	
Ethelbert, RM .....	98	Man. - Man.	
Ethelbert, VL .....	98	Man. - Man.	
Etters Beach, RV .....	110	Sask. - Sask.	
Euchinico Creek 17, R .....	132	B.C. - C.-B. ....	Quesnel
Évain, M .....	81	Que. - Qc .....	Rouyn-Noranda
Evanturel, TP .....	94	Ont. - Ont.	
Excel No. 71, RM .....	102	Sask. - Sask.	
Excelsior No. 166, RM .....	107	Sask. - Sask.	
Eye Hill No. 382, RM .....	112	Sask. - Sask.	
Eyebrow, VL .....	107	Sask. - Sask.	
Eyebrow No. 193, RM .....	107	Sask. - Sask.	
Factory Island 1, R .....	84	Ont. - Ont.	
Fairford 50, R .....	98	Man. - Man.	
Fairlight, VL .....	101	Sask. - Sask.	
Fairview, T .....	129	Alta. - Alb.	
Fairview No. 136, MD .....	129	Alta. - Alb.	
Falher, T .....	129	Alta. - Alb.	
Faraday, TP .....	86	Ont. - Ont.	
Farnham, V .....	61	Que. - Qc	
Faro, T .....	146	Y.T. - Yn	

See symbols, endnotes and abbreviations at the end of the publication. – Voir signes conventionnels, notes de fin de document et abréviations à la fin de la publication.

Index. Geographic Index – Census Subdivisions (Municipalities) in Alphabetical Order, 2001

Index. Index géographique – Subdivisions de recensement (municipalités) en ordre alphabétique, 2001

Census subdivision - Subdivision de recensement	Page (Table 5) - Page (Tableau 5)	Prov./Terr.	Census metropolitan area or census agglomeration - Région métropolitaine de recensement ou agglomération de recensement
Fassett, M .....	79	Que. - Qc	
Fatima, M .....	73	Que. - Qc	
Fauquier-Strickland, TP .....	84	Ont. - Ont.	
Fenwood, VL .....	104	Sask. - Sask.	
Ferintosh, VL .....	123	Alta. - Alb.	
Ferland-et-Boilleau, M .....	70	Que. - Qc	
Ferme-Neuve, M .....	58	Que. - Qc	
Fermeuse, T .....	37	Nfld.Lab. - T.-N.-L.	
Fermont, V .....	81	Que. - Qc	
Fernie, C .....	137	B.C. - C.-B.	
Ferryland, T .....	37	Nfld.Lab. - T.-N.-L.	
Fertile Belt No. 183, RM .....	104	Sask. - Sask.	
Fertile Valley No. 285, RM .....	111	Sask. - Sask.	
Fife Lake, VL .....	102	Sask. - Sask.	
Fillmore, VL .....	102	Sask. - Sask.	
Fillmore No. 96, RM .....	102	Sask. - Sask.	
Findlater, VL .....	105	Sask. - Sask.	
Fish Creek No. 402, RM .....	114	Sask. - Sask.	
Fisher, RM .....	98	Man. - Man.	
Fisher River 44, R .....	99	Man. - Man.	
Fisher River 44A, R .....	99	Man. - Man.	
Fisher's Grant 24, R .....	49	N.S. - N.-É. ....	New Glasgow
Fishing Lake 89, R .....	109	Sask. - Sask.	
Fishtrap 19, R .....	132	B.C. - C.-B.	
Five Mile Point 3, R .....	144	B.C. - C.-B.	
Flagstaff County, CM .....	121	Alta. - Alb.	
Flatrock, T .....	37	Nfld.Lab. - T.-N.-L. ...	St. John's
Flaxcombe, VL .....	112	Sask. - Sask.	
Fleming, T .....	104	Sask. - Sask.	
Flett's Springs No. 429, RM .....	114	Sask. - Sask.	
Fleur de Lys, T .....	43	Nfld.Lab. - T.-N.-L.	
Fleurimont, V .....	68	Que. - Qc .....	Sherbrooke
Flin Flon (Part), C .....	99	Man. - Man.	
Flin Flon (Part), C .....	117	Sask. - Sask.	
Florenceville, VL .....	50	N.B. - N.-B.	
Flower's Cove, T .....	44	Nfld.Lab. - T.-N.-L.	
Flying Dust First Nation 105 (Meadow Lake 105), R .....	116	Sask. - Sask.	
Flying Post 73, R .....	84	Ont. - Ont.	
Foam Lake, T .....	109	Sask. - Sask.	
Foam Lake No. 276, RM .....	109	Sask. - Sask.	
Fogo, T .....	43	Nfld.Lab. - T.-N.-L.	
Fogo Island Region, RG .....	43	Nfld.Lab. - T.-N.-L.	
Fond du Lac 227, R .....	117	Sask. - Sask.	
Fond du Lac 229, R .....	117	Sask. - Sask.	
Fond du Lac 231, R .....	117	Sask. - Sask.	
Fond du Lac 232, R .....	117	Sask. - Sask.	
Fond du Lac 233, R .....	117	Sask. - Sask.	
Fontas 1, R .....	141	B.C. - C.-B.	
Foothills No. 31, MD .....	120	Alta. - Alb.	
Foremost, VL .....	118	Alta. - Alb.	
Forestburg, VL .....	121	Alta. - Alb.	
Forestville, V .....	66	Que. - Qc	
Forget, VL .....	101	Sask. - Sask.	
Fort Albany (Part) 67, R .....	84	Ont. - Ont.	
Fort Albany (Part) 67, R .....	87	Ont. - Ont.	
Fort Alexander 3, R .....	99	Man. - Man.	
Fort Erie, T .....	89	Ont. - Ont. ....	St. Catharines - Niagara
Fort Folly 1, R .....	56	N.B. - N.-B. ....	Moncton
Fort Frances, T .....	91	Ont. - Ont.	
Fort George (Shelley) 2, R .....	138	B.C. - C.-B. ....	Prince George
Fort Good Hope, SET .....	147	N.W.T. - T. N.-0.	
Fort Hope 64, R .....	87	Ont. - Ont.	
Fort Liard, HAM .....	146	N.W.T. - T. N.-0.	
Fort Mackay, S-E .....	127	Alta. - Alb. ....	Wood Buffalo
Fort MacLeod, T .....	119	Alta. - Alb.	

See symbols, endnotes and abbreviations at the end of the publication. – Voir signes conventionnels, notes de fin de document et abréviations à la fin de la publication.



**Index. Geographic Index – Census Subdivisions (Municipalities) in Alphabetical Order, 2001**  
**Index. Index géographique – Subdivisions de recensement (municipalités) en ordre alphabétique, 2001**

Census subdivision - Subdivision de recensement	Page (Table 5) - Page (Tableau 5)	Prov./Terr.	Census metropolitan area or census agglomeration - Région métropolitaine de recensement ou agglomération de recensement
Fort McKay 174, R .....	127	Alta. - Alb. ....	Wood Buffalo
Fort McPherson, HAM .....	147	N.W.T. - T. N.-O.	
Fort Nelson, T .....	141	B.C. - C.-B.	
Fort Nelson 2, R .....	141	B.C. - C.-B.	
Fort Providence, HAM .....	146	N.W.T. - T. N.-O.	
Fort Qu'Appelle, T .....	105	Sask. - Sask.	
Fort Resolution, SET .....	146	N.W.T. - T. N.-O.	
Fort Rupert 1, R .....	140	B.C. - C.-B.	
Fort San, RV .....	105	Sask. - Sask.	
Fort Saskatchewan, C .....	123	Alta. - Alb. ....	Edmonton
Fort Severn 89, R .....	87	Ont. - Ont.	
Fort Simpson, VL .....	146	N.W.T. - T. N.-O.	
Fort Smith, T .....	146	N.W.T. - T. N.-O.	
Fort Smith, Unorganized, UNO .....	146	N.W.T. - T. N.-O.	
Fort St. James, DM .....	130	B.C. - C.-B.	
Fort St. John, C .....	142	B.C. - C.-B. ....	Fort St. John
Fort Ware 1, R .....	142	B.C. - C.-B.	
Fort William 52, R .....	93	Ont. - Ont. ....	Thunder Bay
Fort-Coulonge, VL .....	79	Que. - Qc	
Forteau, T .....	44	Nfld.Lab. - T.-N.-L.	
Fortierville, M .....	60	Que. - Qc	
Fortune, T .....	38	Nfld.Lab. - T.-N.-L.	
Forty Mile County No. 8, CM .....	118	Alta. - Alb.	
Fossambault-sur-le-Lac, V .....	67	Que. - Qc .....	Québec
Fosston, VL .....	113	Sask. - Sask.	
Fountain 1, R .....	143	B.C. - C.-B.	
Fountain 3, R .....	143	B.C. - C.-B.	
Fountain 10, R .....	143	B.C. - C.-B.	
Fountain 11, R .....	143	B.C. - C.-B.	
Fountain 12, R .....	143	B.C. - C.-B.	
Fountain Creek 8, R .....	143	B.C. - C.-B.	
Four Portages 157C, R .....	117	Sask. - Sask.	
Fox Cove-Mortier, T .....	38	Nfld.Lab. - T.-N.-L.	
Fox Creek, T .....	128	Alta. - Alb.	
Fox Harbour, T .....	37	Nfld.Lab. - T.-N.-L.	
Fox Lake 162, R .....	127	Alta. - Alb.	
Fox Lake 2, R .....	100	Man. - Man.	
Fox Valley, VL .....	107	Sask. - Sask.	
Fox Valley No. 171, RM .....	107	Sask. - Sask.	
Frampton, M .....	68	Que. - Qc	
Francis, T .....	105	Sask. - Sask.	
Francis No. 127, RM .....	105	Sask. - Sask.	
Francois Lake 7, R .....	130	B.C. - C.-B.	
Franklin, M .....	71	Que. - Qc	
Franklin, RM .....	95	Man. - Man.	
Franks 10, R .....	137	B.C. - C.-B.	
Franquelin, M .....	75	Que. - Qc .....	Baie-Comeau
Fraser Lake, VL .....	130	B.C. - C.-B.	
Fraser Valley A, RDA .....	137	B.C. - C.-B.	
Fraser Valley B, RDA .....	137	B.C. - C.-B.	
Fraser Valley C, RDA .....	137	B.C. - C.-B.	
Fraser Valley D, RDA .....	137	B.C. - C.-B. ....	Chilliwack
Fraser Valley E, RDA .....	137	B.C. - C.-B. ....	Chilliwack
Fraser Valley F, RDA .....	137	B.C. - C.-B.	
Fraser Valley G, RDA .....	137	B.C. - C.-B.	
Fraser Valley H, RDA .....	137	B.C. - C.-B. ....	Abbotsford
Fraser-Fort George A, RDA .....	138	B.C. - C.-B. ....	Prince George
Fraser-Fort George C, RDA .....	138	B.C. - C.-B. ....	Prince George
Fraser-Fort George D, RDA .....	138	B.C. - C.-B. ....	Prince George
Fraser-Fort George E, RDA .....	138	B.C. - C.-B.	
Fraser-Fort George F, RDA .....	138	B.C. - C.-B. ....	Prince George
Fraser-Fort George G, RDA .....	138	B.C. - C.-B.	
Fraser-Fort George H, RDA .....	138	B.C. - C.-B.	
Fredericton, C .....	57	N.B. - N.-B. ....	Fredericton
Fredericton Junction, VL .....	56	N.B. - N.-B.	

See symbols, endnotes and abbreviations at the end of the publication. – Voir signes conventionnels, notes de fin de document et abréviations à la fin de la publication.

**Index. Geographic Index – Census Subdivisions (Municipalities) in Alphabetical Order, 2001**  
**Index. Index géographique – Subdivisions de recensement (municipalités) en ordre alphabétique, 2001**

Census subdivision - Subdivision de recensement	Page (Table 5) - Page (Tableau 5)	Prov./Terr.	Census metropolitan area or census agglomeration - Région métropolitaine de recensement ou agglomération de recensement
Frelighsburg, M.....	61	Que. - Qc	
French River, T.....	93	Ont. - Ont.	
French River 13, R.....	90	Ont. - Ont.	
Frenchman Butte No. 501, RM.....	116	Sask. - Sask.	
Frenchman's Cove, T.....	38	Nfld.Lab. - T.-N.-L.	
Frobisher, VL.....	101	Sask. - Sask.	
Front of Yonge, TP.....	88	Ont. - Ont. ....	Brockville
Frontenac, M.....	70	Que. - Qc	
Frontenac Islands, TP.....	85	Ont. - Ont. ....	Kingston
Frontier, VL.....	103	Sask. - Sask.	
Frontier No. 19, RM.....	103	Sask. - Sask.	
Fruitvale, VL.....	140	B.C. - C.-B.	
Fugèreville, M.....	81	Que. - Qc	
Gadsby, VL.....	121	Alta. - Alb.	
Gagetown, PAR.....	55	N.B. - N.-B.	
Gagetown, VL.....	55	N.B. - N.-B.	
Gainsborough, VL.....	101	Sask. - Sask.	
Galahad, VL.....	121	Alta. - Alb.	
Galiano Island 9, R.....	131	B.C. - C.-B.	
Gallants, T.....	39	Nfld.Lab. - T.-N.-L.	
Gallichan, M.....	58	Que. - Qc	
Gallix, M.....	81	Que. - Qc	
Galway-Cavendish and Harvey, TP.....	91	Ont. - Ont.	
Gambler 63, R.....	98	Man. - Man.	
Gambo, T.....	41	Nfld.Lab. - T.-N.-L.	
Gananoque, T.....	88	Ont. - Ont.	
Gander, T.....	40	Nfld.Lab. - T.-N.-L. ...	Gander
Garden 2, R.....	132	B.C. - C.-B.	
Garden 2A, R.....	132	B.C. - C.-B.	
Garden Hill First Nation, R.....	100	Man. - Man.	
Garden River 14, R.....	83	Ont. - Ont. ....	Sault Ste. Marie
Garden River No. 490, RM.....	114	Sask. - Sask.	
Garnish, T.....	38	Nfld.Lab. - T.-N.-L.	
Garry No. 245, RM.....	108	Sask. - Sask.	
Garson, VL.....	97	Man. - Man.	
Gaskiers, T.....	37	Nfld.Lab. - T.-N.-L.	
Gaspé, V.....	66	Que. - Qc	
Gatineau, V.....	62	Que. - Qc .....	Ottawa - Hull
Gaultois, T.....	39	Nfld.Lab. - T.-N.-L.	
Gauthier, TP.....	94	Ont. - Ont.	
Georgetown, T.....	45	P.E.I. - Î.-P.-É.	
Georgian Bay, TP.....	89	Ont. - Ont.	
Georgian Bluffs, TP.....	85	Ont. - Ont. ....	Owen Sound
Georgian Highlands, T.....	85	Ont. - Ont.	
Georgina, T.....	95	Ont. - Ont. ....	Toronto
Gerald, VL.....	104	Sask. - Sask.	
Gesgapegiag 2, R.....	59	Que. - Qc	
Ghost Lake, SV.....	127	Alta. - Alb.	
Gibbons, T.....	123	Alta. - Alb. ....	Edmonton
Gibsons, T.....	144	B.C. - C.-B.	
Gilbert Plains, RM.....	98	Man. - Man.	
Gilbert Plains, T.....	98	Man. - Man.	
Gillam, S-E.....	100	Man. - Man.	
Gillam, T.....	100	Man. - Man.	
Gillams, T.....	40	Nfld.Lab. - T.-N.-L.	
Gillies, TP.....	93	Ont. - Ont. ....	Thunder Bay
Gimli, RM.....	98	Man. - Man.	
Gimli, T.....	98	Man. - Man.	
Gingolx, NVL.....	139	B.C. - C.-B.	
Ginoogaming First Nation, R.....	93	Ont. - Ont.	
Girardville, M.....	75	Que. - Qc	
Girouxville, VL.....	129	Alta. - Alb.	
Girvin, VL.....	110	Sask. - Sask.	
Gitanmaax 1, R.....	139	B.C. - C.-B.	
Gitanyow 1, R.....	139	B.C. - C.-B.	

See symbols, endnotes and abbreviations at the end of the publication. – Voir signes conventionnels, notes de fin de document et abréviations à la fin de la publication.



**Index. Geographic Index – Census Subdivisions (Municipalities) in Alphabetical Order, 2001**  
**Index. Index géographique – Subdivisions de recensement (municipalités) en ordre alphabétique, 2001**

Census subdivision - Subdivision de recensement	Page (Table 5) - Page (Tableau 5)	Prov./Terr.	Census metropolitan area or census agglomeration - Région métropolitaine de recensement ou agglomération de recensement
Gitsegukla 1, R	139	B.C. - C.-B.	
Gitwangak 1, R	139	B.C. - C.-B.	
Gitwinksihkw, NVL	139	B.C. - C.-B.	
Gitzault 24, R	139	B.C. - C.-B.	
Gjoa Haven, HAM	147	Nvt. - Nt	
Gladmar, VL	102	Sask. - Sask.	
Gladstone, PAR	56	N.B. - N.-B.	
Gladstone, T	96	Man. - Man.	
Glaslyn, VL	116	Sask. - Sask.	
Glen Bain No. 105, RM	102	Sask. - Sask.	
Glen Ewen, VL	101	Sask. - Sask.	
Glen Harbour, RV	105	Sask. - Sask.	
Glen McPherson No. 46, RM	102	Sask. - Sask.	
Glen-Gla-Ouch 5, R	140	B.C. - C.-B.	
Glenavon, VL	104	Sask. - Sask.	
Glenboro, VL	96	Man. - Man.	
Glenburnie-Birchy Head-Shoal Brook, T	44	Nfld.Lab. - T.-N.-L.	
Glendon, VL	125	Alta. - Alb. ....	Cold Lake
Gleneig, PAR	54	N.B. - N.-B.	
Gleneila, RM	96	Man. - Man.	
Glenside, VL	110	Sask. - Sask.	
Glenside No. 377, RM	111	Sask. - Sask.	
Glenwood, RM	96	Man. - Man.	
Glenwood, T	40	Nfld.Lab. - T.-N.-L. ...	Gander
Glenwood, VL	119	Alta. - Alb.	
Glovertown, T	41	Nfld.Lab. - T.-N.-L.	
God's Lake 23, R	100	Man. - Man.	
God's River 86A, R	100	Man. - Man.	
Godbout, VL	75	Que. - Qc	
Goderich, T	86	Ont. - Ont.	
Godmanchester, CT	71	Que. - Qc	
Gold River, VL	135	B.C. - C.-B.	
Gold River 21, R	49	N.S. - N.-É.	
Golden, T	134	B.C. - C.-B.	
Golden Days, SV	123	Alta. - Alb. ....	Edmonton
Golden Prairie, VL	107	Sask. - Sask.	
Golden West No. 95, RM	101	Sask. - Sask.	
Good Hope Lake, S-E	144	B.C. - C.-B.	
Good Lake No. 274, RM	108	Sask. - Sask.	
Goodeve, VL	104	Sask. - Sask.	
Goodsoil, VL	116	Sask. - Sask.	
Goodwater, VL	102	Sask. - Sask.	
Goose Cove East, T	44	Nfld.Lab. - T.-N.-L.	
Gordon, PAR	56	N.B. - N.-B.	
Gordon, TP	88	Ont. - Ont.	
Gordon 86, R	109	Sask. - Sask.	
Gordon River 2, R	131	B.C. - C.-B.	
Gore, CT	59	Que. - Qc	Montréal
Gore Bay, T	88	Ont. - Ont.	
Goulais Bay 15A, R	83	Ont. - Ont.	
Govan, T	110	Sask. - Sask.	
Gracefield, VL	68	Que. - Qc	
Grahamdale, RM	98	Man. - Man.	
Granby, CT	66	Que. - Qc	Granby
Granby, V	66	Que. - Qc	Granby
Grand Bank, T	38	Nfld.Lab. - T.-N.-L.	
Grand Bay-Westfield, T	53	N.B. - N.-B. ....	Saint John
Grand Coulee, VL	105	Sask. - Sask. ....	Regina
Grand Falls, PAR	56	N.B. - N.-B.	
Grand Falls (Grand-Sault), T	56	N.B. - N.-B.	
Grand Falls-Windsor, T	40	Nfld.Lab. - T.-N.-L. ...	Grand Falls-Windsor
Grand Forks, C	140	B.C. - C.-B.	
Grand le Pierre, T	38	Nfld.Lab. - T.-N.-L.	
Grand Manan, PAR	50	N.B. - N.-B.	
Grand Manan, VL	50	N.B. - N.-B.	

See symbols, endnotes and abbreviations at the end of the publication. – Voir signes conventionnels, notes de fin de document et abréviations à la fin de la publication.

**Index. Geographic Index – Census Subdivisions (Municipalities) in Alphabetical Order, 2001**  
**Index. Index géographique – Subdivisions de recensement (municipalités) en ordre alphabétique, 2001**

Census subdivision - Subdivision de recensement	Page (Table 5) - Page (Tableau 5)	Prov./Terr.	Census metropolitan area or census agglomeration - Région métropolitaine de recensement ou agglomération de recensement
Grand Rapids, T .....	99	Man. - Man.	
Grand Rapids 33, R .....	99	Man. - Man.	
Grand-Calumet, CT .....	79	Que. - Qc	
Grand-Lac-Touradi, UNO .....	80	Que. - Qc	
Grand-Mère, V .....	70	Que. - Qc .....	Shawinigan
Grand-Métis, M .....	67	Que. - Qc	
Grand-Remous, CT .....	68	Que. - Qc	
Grand-Saint-Esprit, M .....	78	Que. - Qc	
Grande Cache, T .....	128	Alta. - Alb.	
Grande Prairie, C .....	129	Alta. - Alb. ....	Grande Prairie
Grande Prairie County No. 1, CM .....	129	Alta. - Alb.	
Grande-Anse, VL .....	51	N.B. - N.-B.	
Grande-Entrée, M .....	73	Que. - Qc	
Grande-Île, M .....	60	Que. - Qc .....	Salaberry-de-Valleyfield
Grande-Rivière, V .....	72	Que. - Qc	
Grande-Vallée, P .....	66	Que. - Qc	
Grandes-Piles, VL .....	76	Que. - Qc	
Grandmother's Bay 219, R .....	117	Sask. - Sask.	
Grandview, RM .....	98	Man. - Man.	
Grandview, SV .....	123	Alta. - Alb.	
Grandview, T .....	98	Man. - Man.	
Grandview Beach, RV .....	105	Sask. - Sask.	
Grandview No. 349, RM .....	112	Sask. - Sask.	
Gransle, VL .....	130	B.C. - C.-B.	
Grant No. 372, RM .....	114	Sask. - Sask.	
Granum, T .....	119	Alta. - Alb.	
Granville Lake, S-E .....	100	Man. - Man.	
Grass Lake No. 381, RM .....	112	Sask. - Sask.	
Grassy Creek No. 78, RM .....	103	Sask. - Sask.	
Gravelbourg, T .....	102	Sask. - Sask.	
Gravelbourg No. 104, RM .....	102	Sask. - Sask.	
Gravenhurst, T .....	89	Ont. - Ont.	
Grayson, VL .....	104	Sask. - Sask.	
Grayson No. 184, RM .....	104	Sask. - Sask.	
Great Bend No. 405, RM .....	115	Sask. - Sask.	
Great Harbour Deep, T .....	44	Nfld.Lab. - T.-N.-L.	
Greater Madawaska, TP .....	92	Ont. - Ont.	
Greater Napanee, T .....	88	Ont. - Ont.	
Greater Sudbury, C .....	85	Ont. - Ont. ....	Greater Sudbury
Greater Vancouver A, RDA .....	139	B.C. - C.-B. ....	Vancouver
Green Lake, NV .....	117	Sask. - Sask.	
Greenfield Park, V .....	61	Que. - Qc .....	Montréal
Greenspond, T .....	41	Nfld.Lab. - T.-N.-L.	
Greenstone, T .....	93	Ont. - Ont.	
Greenview No. 16, MD .....	128	Alta. - Alb.	
Greenwich, PAR .....	53	N.B. - N.-B. ....	Saint John
Greenwood, C .....	140	B.C. - C.-B.	
Gregoire Lake 176, R .....	127	Alta. - Alb. ....	Wood Buffalo
Gregoire Lake 176A, R .....	127	Alta. - Alb. ....	Wood Buffalo
Greig Lake, RV .....	116	Sask. - Sask.	
Grenfell, T .....	104	Sask. - Sask.	
Grenville, CT .....	59	Que. - Qc	
Grenville, VL .....	59	Que. - Qc .....	Hawkesbury
Gretna, T .....	95	Man. - Man.	
Grey, RM .....	97	Man. - Man.	
Grey Highlands, TP .....	85	Ont. - Ont.	
Griffin No. 66, RM .....	102	Sask. - Sask.	
Grimmer, PAR .....	55	N.B. - N.-B.	
Grimsby, T .....	89	Ont. - Ont. ....	Hamilton
Grimshaw, T .....	129	Alta. - Alb.	
Grise Fiord, HAM .....	147	Nvt. - Nt	
Grizzly Bear's Head 110 and Lean Man 111, R .....	111	Sask. - Sask.	
Grondines, M .....	79	Que. - Qc	
Gros Cap 49, R .....	83	Ont. - Ont.	
Gros-Mécatina, M .....	77	Que. - Qc	

See symbols, endnotes and abbreviations at the end of the publication. – Voir signes conventionnels, notes de fin de document et abréviations à la fin de la publication.



**Index. Geographic Index – Census Subdivisions (Municipalities) in Alphabetical Order, 2001**  
**Index. Index géographique – Subdivisions de recensement (municipalités) en ordre alphabétique, 2001**

Census subdivision - Subdivision de recensement	Page (Table 5) - Page (Tableau 5)	Prov./Terr.	Census metropolitan area or census agglomeration - Région métropolitaine de recensement ou agglomération de recensement
Grosse-Île, M	73	Que. - Qc	
Grosses-Roches, M	75	Que. - Qc	
Guelph, C	94	Ont. - Ont.	Guelph
Guelph/Eramosa, TP	94	Ont. - Ont.	Guelph
Guérin, CT	81	Que. - Qc	
Guernsey, VL	110	Sask. - Sask.	
Gunthe Tah 12, R	139	B.C. - C.-B.	
Gull Lake, SV	121	Alta. - Alb.	
Gull Lake, T	107	Sask. - Sask.	
Gull Lake No. 139, RM	107	Sask. - Sask.	
Gull River 55, R	93	Ont. - Ont.	
Guysborough, MD	48	N.S. - N.-É.	
Gwasdums 1, R	140	B.C. - C.-B.	
Hafford, T	115	Sask. - Sask.	
Hague, T	114	Sask. - Sask.	
Hagwilget 1, R	139	B.C. - C.-B.	
Haileybury, T	94	Ont. - Ont.	Haileybury
Haines Junction, VL	146	Y.T. - Yn	
Halalt 2, R	136	B.C. - C.-B.	Duncan
Halbrite, VL	102	Sask. - Sask.	
Haldimand, C	86	Ont. - Ont.	
Half Moon Bay, SV	121	Alta. - Alb.	
Halfway River 168, R	142	B.C. - C.-B.	
Halhalaeden 14, R	144	B.C. - C.-B.	
Halhalaeden 14A, R	145	B.C. - C.-B.	
Halifax, RGM	48	N.S. - N.-É.	Halifax
Halkirk, VL	121	Alta. - Alb.	
Hall Beach, HAM	147	Nvt. - Nt	
Halton Hills, T	86	Ont. - Ont.	Toronto
Ham-Nord, CT	59	Que. - Qc	
Hamilton, C	86	Ont. - Ont.	Hamilton
Hamilton, TP	90	Ont. - Ont.	
Hamilton Creek 2, R	145	B.C. - C.-B.	
Hamilton Creek 7, R	145	B.C. - C.-B.	
Hamiota, RM	97	Man. - Man.	
Hamiota, T	97	Man. - Man.	
Hammond, PAR	53	N.B. - N.-B.	
Hampden, CT	71	Que. - Qc	
Hampden, T	40	Nfld.Lab. - T.-N.-L.	
Hampstead, PAR	55	N.B. - N.-B.	
Hampstead, V	62	Que. - Qc	Montréal
Hampton, PAR	53	N.B. - N.-B.	Saint John
Hampton, T	53	N.B. - N.-B.	Saint John
Handel, VL	112	Sask. - Sask.	
Hanley, T	110	Sask. - Sask.	
Hanna, T	119	Alta. - Alb.	
Hanover, RM	95	Man. - Man.	
Hanover, T	85	Ont. - Ont.	
Hant's Harbour, T	37	Nfld.Lab. - T.-N.-L.	
Hantsport, T	48	N.S. - N.-É.	
Happy Adventure, T	41	Nfld.Lab. - T.-N.-L.	
Happy Valley No. 10, RM	102	Sask. - Sask.	
Happy Valley-Goose Bay, T	44	Nfld.Lab. - T.-N.-L.	
Happyland No. 231, RM	107	Sask. - Sask.	
Harbour Breton, T	39	Nfld.Lab. - T.-N.-L.	
Harbour Grace, T	37	Nfld.Lab. - T.-N.-L.	
Harbour Main-Chapel's Cove-Lakeview, T	37	Nfld.Lab. - T.-N.-L.	
Harcourt, PAR	52	N.B. - N.-B.	
Hardisty, T	121	Alta. - Alb.	
Hardwicke, PAR	54	N.B. - N.-B.	
Hare Bay, T	41	Nfld.Lab. - T.-N.-L.	
Harley, TP	94	Ont. - Ont.	
Harrington, CT	59	Que. - Qc	
Harris, TP	94	Ont. - Ont.	Haileybury
Harris, VL	111	Sask. - Sask.	

See symbols, endnotes and abbreviations at the end of the publication. – Voir signes conventionnels, notes de fin de document et abréviations à la fin de la publication.

**Index. Geographic Index – Census Subdivisions (Municipalities) in Alphabetical Order, 2001**  
**Index. Index géographique – Subdivisions de recensement (municipalités) en ordre alphabétique, 2001**

Census subdivision - Subdivision de recensement	Page (Table 5) - Page (Tableau 5)	Prov./Terr.	Census metropolitan area or census agglomeration - Région métropolitaine de recensement ou agglomération de recensement
Harris 3, R .....	141	B.C. - C.-B.	
Harris No. 316, RM .....	111	Sask. - Sask.	
Harrison, RM .....	97	Man. - Man.	
Harrison Hot Springs, VL .....	137	B.C. - C.-B.	
Hart Butte No. 11, RM .....	102	Sask. - Sask.	
Hartland, T .....	50	N.B. - N.-B.	
Hartney, T .....	96	Man. - Man.	
Harvey, PAR .....	50	N.B. - N.-B.	
Harvey, VL .....	57	N.B. - N.-B.	
Harwood Island 2, R .....	142	B.C. - C.-B. ....	Powell River
Hastings Highlands, TP .....	86	Ont. - Ont.	
Hatley, CT .....	76	Que. - Qc .....	Sherbrooke
Hatley, M .....	76	Que. - Qc	
Havelock, CT .....	71	Que. - Qc	
Havelock, PAR .....	53	N.B. - N.-B.	
Havelock-Belmont-Methuen, TP .....	91	Ont. - Ont.	
Havre-aux-Maisons, M .....	73	Que. - Qc	
Havre-Saint-Pierre, M .....	77	Que. - Qc	
Hawarden, VL .....	110	Sask. - Sask.	
Hawke's Bay, T .....	44	Nfld.Lab. - T.-N.-L.	
Hawkesbury, T .....	91	Ont. - Ont. ....	Hawkesbury
Hay Lake 209, R .....	127	Alta. - Alb.	
Hay Lakes, VL .....	123	Alta. - Alb.	
Hay River, T .....	146	N.W.T. - T. N.-O.	
Hay River Dene 1, R .....	146	N.W.T. - T. N.-O.	
Hazel Dell No. 335, RM .....	108	Sask. - Sask.	
Hazelton, VL .....	139	B.C. - C.-B.	
Hazelwood No. 94, RM .....	101	Sask. - Sask.	
Hazenmore, VL .....	102	Sask. - Sask.	
Hazlet, VL .....	108	Sask. - Sask.	
Head, Clara and Maria, TP .....	92	Ont. - Ont.	
Headingley, RM .....	97	Man. - Man. ....	Winnipeg
Hearst, T .....	84	Ont. - Ont.	
Heart Lake 167, R .....	125	Alta. - Alb.	
Heart's Content, T .....	37	Nfld.Lab. - T.-N.-L.	
Heart's Delight-Islington, T .....	37	Nfld.Lab. - T.-N.-L.	
Heart's Desire, T .....	37	Nfld.Lab. - T.-N.-L.	
Heart's Hill No. 352, RM .....	112	Sask. - Sask.	
Hébertville, M .....	69	Que. - Qc	
Hébertville-Station, VL .....	69	Que. - Qc	
Heisler, VL .....	121	Alta. - Alb.	
Hemmingford, CT .....	73	Que. - Qc	
Hemmingford, VL .....	73	Que. - Qc	
Henryville, M .....	71	Que. - Qc	
Henvey Inlet 2, R .....	90	Ont. - Ont.	
Hepburn, VL .....	114	Sask. - Sask.	
Herbert, T .....	107	Sask. - Sask.	
Hermitage, T .....	39	Nfld.Lab. - T.-N.-L.	
Hérouxville, P .....	76	Que. - Qc	
Herschel, VL .....	111	Sask. - Sask.	
Hesquiat 1, R .....	129	B.C. - C.-B.	
Heward, VL .....	101	Sask. - Sask.	
Hiawatha First Nation 36, R .....	91	Ont. - Ont. ....	Peterborough
High Bar 1, R .....	145	B.C. - C.-B.	
High Level, T .....	127	Alta. - Alb.	
High Prairie, T .....	128	Alta. - Alb.	
High River, T .....	120	Alta. - Alb.	
Highlands, DM .....	131	B.C. - C.-B. ....	Victoria
Highlands East, TP .....	86	Ont. - Ont.	
Highrock 199, R .....	100	Man. - Man.	
Hilliard, TP .....	94	Ont. - Ont.	
Hillsborough, PAR .....	50	N.B. - N.-B. ....	Moncton
Hillsborough, VL .....	50	N.B. - N.-B. ....	Moncton
Hillsborough No. 132, RM .....	107	Sask. - Sask.	
Hillsburg, RM .....	98	Man. - Man.	

See symbols, endnotes and abbreviations at the end of the publication. – Voir signes conventionnels, notes de fin de document et abréviations à la fin de la publication.



**Index. Geographic Index – Census Subdivisions (Municipalities) in Alphabetical Order, 2001**  
**Index. Index géographique – Subdivisions de recensement (municipalités) en ordre alphabétique, 2001**

Census subdivision - Subdivision de recensement	Page (Table 5) - Page (Tableau 5)	Prov./Terr.	Census metropolitan area or census agglomeration - Région métropolitaine de recensement ou agglomération de recensement
Hillsdale No. 440, RM	112	Sask. - Sask.	
Hillspring, VL	119	Alta. - Alb.	
Hilton, TP	83	Ont. - Ont.	
Hilton Beach, VL	83	Ont. - Ont.	
Hinchenbrooke, CT	71	Que. - Qc	
Hines Creek, VL	128	Alta. - Alb.	
Hinton, T	126	Alta. - Alb.	
Hodgeville, VL	107	Sask. - Sask.	
Holachten 8, R	137	B.C. - C.-B.	
Holden, VL	123	Alta. - Alb.	
Holdfast, VL	105	Sask. - Sask.	
Hole or Hollow Water 10, R	99	Man. - Man.	
Holman, HAM	147	N.W.T. - T. N.-O.	
Holyrood, T	37	Nfld.Lab. - T.-N.-L.	
Honfleur, M	61	Que. - Qc	
Hoodoo No. 401, RM	114	Sask. - Sask.	
Hope, CT	61	Que. - Qc	
Hope, DM	137	B.C. - C.-B.	
Hope Island 1, R	140	B.C. - C.-B.	
Hope Town, M	61	Que. - Qc	
Hopedale, T	45	Nfld.Lab. - T.-N.-L.	
Hopetown 10A, R	140	B.C. - C.-B.	
Hopewell, PAR	50	N.B. - N.-B.	
Hornepayne, TP	83	Ont. - Ont.	
Horse Lakes 152B, R	129	Alta. - Alb.	
Horseshoe Bay, SV	125	Alta. - Alb.	
Horton, TP	92	Ont. - Ont.	
Horton 35, R	48	N.S. - N.-É.	
Houpsitas 6, R	135	B.C. - C.-B.	
Houston, DM	130	B.C. - C.-B.	
Howick, TP	86	Ont. - Ont.	
Howick, VL	71	Que. - Qc	
Howley, T	40	Nfld.Lab. - T.-N.-L.	
Hubbard, VL	109	Sask. - Sask.	
Huberdeau, M	73	Que. - Qc	
Hudson, TP	94	Ont. - Ont.	Haileybury
Hudson, V	83	Que. - Qc	Montréal
Hudson Bay, T	113	Sask. - Sask.	
Hudson Bay No. 394, RM	113	Sask. - Sask.	
Hudson's Hope, DM	142	B.C. - C.-B.	
Hughenden, VL	121	Alta. - Alb.	
Hughes Brook, T	40	Nfld.Lab. - T.-N.-L.	
Hull, V	62	Que. - Qc	Ottawa - Hull
Humber Arm South, T	40	Nfld.Lab. - T.-N.-L.	Corner Brook
Humboldt, C	114	Sask. - Sask.	
Humboldt No. 370, RM	114	Sask. - Sask.	
Hunter River, COM	46	P.E.I. - Î.-P.-É.	
Hunter's Point, S-E	81	Que. - Qc	
Huntingdon, V	71	Que. - Qc	
Huntsville, T	89	Ont. - Ont.	
Huron East, T	86	Ont. - Ont.	
Huron No. 223, RM	107	Sask. - Sask.	
Huron Shores, TP	83	Ont. - Ont.	
Huron-Kinloss, TP	84	Ont. - Ont.	
Huskisson, PAR	52	N.B. - N.-B.	
Hussar, VL	120	Alta. - Alb.	
Hustalen 1, R	134	B.C. - C.-B.	
Hyas, VL	108	Sask. - Sask.	
Hythe, VL	129	Alta. - Alb.	
Iberville, V	71	Que. - Qc	Saint-Jean-sur-Richelieu
Ibex Valley, HAM	146	Y.T. - Yn	Whitehorse
Igloodik, HAM	147	Nvt. - Nt	
Ignace, TP	87	Ont. - Ont.	
Île-à-la-Crosse, NV	117	Sask. - Sask.	
Île-à-la-Crosse 192E, R	117	Sask. - Sask.	

See symbols, endnotes and abbreviations at the end of the publication. – Voir signes conventionnels, notes de fin de document et abréviations à la fin de la publication.

**Index. Geographic Index – Census Subdivisions (Municipalities) in Alphabetical Order, 2001**  
**Index. Index géographique – Subdivisions de recensement (municipalités) en ordre alphabétique, 2001**

Census subdivision - Subdivision de recensement	Page (Table 5) - Page (Tableau 5)	Prov./Terr.	Census metropolitan area or census agglomeration - Région métropolitaine de recensement ou agglomération de recensement
Ilford, S-E .....	100	Man. - Man.	
Imperial, T .....	110	Sask. - Sask.	
Improvement District No. 4, ID .....	119	Alta. - Alb.	
Improvement District No. 9, ID .....	127	Alta. - Alb.	
Improvement District No. 12, ID .....	127	Alta. - Alb.	
Improvement District No. 13, ID .....	123	Alta. - Alb.	
Improvement District No. 24, ID .....	127	Alta. - Alb.	
Improvement District No. 25, ID .....	126	Alta. - Alb.	
Indian Bay, T .....	41	Nfld.Lab. - T.-N.-L.	
Indian Brook 14, R .....	48	N.S. - N.-É.	
Indian Head, T .....	105	Sask. - Sask.	
Indian Head No. 156, RM .....	105	Sask. - Sask.	
Indian Island 28, R .....	52	N.B. - N.-B.	
Ingenika Point, S-E .....	142	B.C. - C.-B.	
Ingersoll, T .....	90	Ont. - Ont.	
Inkahtsaph 6, R .....	137	B.C. - C.-B.	
Inkerman, PAR .....	51	N.B. - N.-B.	
Inkluckcheen 21, R .....	145	B.C. - C.-B.	
Inklyuhkinatko 2, R .....	145	B.C. - C.-B.	
Innisfail, T .....	121	Alta. - Alb.	
Innisfil, T .....	92	Ont. - Ont. ....	Barrie
Innisfree, VL .....	123	Alta. - Alb.	
Insinger, VL .....	108	Sask. - Sask.	
Insinger No. 275, RM .....	108	Sask. - Sask.	
Inukjuak, TI .....	78	Que. - Qc	
Inukjuak, VN .....	78	Que. - Qc	
Inuvik, T .....	147	N.W.T. - T. N.-O.	
Inuvik, Unorganized, UNO .....	147	N.W.T. - T. N.-O.	
Invergordon No. 430, RM .....	114	Sask. - Sask.	
Invermay, VL .....	108	Sask. - Sask.	
Invermay No. 305, RM .....	108	Sask. - Sask.	
Invermere, DM .....	137	B.C. - C.-B.	
Inverness, M .....	65	Que. - Qc	
Inverness, Subd. A, SCM .....	48	N.S. - N.-É.	
Inverness, Subd. B, SCM .....	48	N.S. - N.-É.	
Inverness, Subd. C, SCM .....	48	N.S. - N.-É.	
Iqaluit, T .....	147	Nvt. - Nt	
Irishtown-Summerside, T .....	40	Nfld.Lab. - T.-N.-L. ...	Corner Brook
Irlande, M .....	65	Que. - Qc	
Irma, VL .....	121	Alta. - Alb.	
Iroquois Falls, T .....	84	Ont. - Ont.	
Irricana, VL .....	120	Alta. - Alb. ....	Calgary
Isaac (Gale Lake) B, R .....	130	B.C. - C.-B.	
Isidore's Ranch 4, R .....	137	B.C. - C.-B. ....	Cranbrook
Iskut 6, R .....	139	B.C. - C.-B.	
Island Lake, SV .....	126	Alta. - Alb.	
Island Lake South, SV .....	126	Alta. - Alb.	
Island View, RV .....	105	Sask. - Sask.	
Isle aux Morts, T .....	39	Nfld.Lab. - T.-N.-L.	
Islington 29, R .....	87	Ont. - Ont.	
Itaska Beach, SV .....	123	Alta. - Alb. ....	Edmonton
Ittatsoo 1, R .....	129	B.C. - C.-B.	
Ituna, T .....	109	Sask. - Sask.	
Ituna Bon Accord No. 246, RM .....	109	Sask. - Sask.	
Ivry-sur-le-Lac, M .....	73	Que. - Qc	
Ivujivik, VN .....	78	Que. - Qc	
Jackhead 43, R .....	99	Man. - Man.	
Jackson's Arm, T .....	40	Nfld.Lab. - T.-N.-L.	
James, TP .....	94	Ont. - Ont.	
James Smith 100, R .....	114	Sask. - Sask.	
Jans Bay, NV .....	117	Sask. - Sask.	
Jansen, VL .....	109	Sask. - Sask.	
Janvier 194, R .....	127	Alta. - Alb. ....	Wood Buffalo
Jarvis Bay, SV .....	121	Alta. - Alb.	
Jasper, ID .....	127	Alta. - Alb.	

See symbols, endnotes and abbreviations at the end of the publication. – Voir signes conventionnels, notes de fin de document et abréviations à la fin de la publication.



**Index. Geographic Index – Census Subdivisions (Municipalities) in Alphabetical Order, 2001**  
**Index. Index géographique – Subdivisions de recensement (municipalités) en ordre alphabétique, 2001**

Census subdivision - Subdivision de recensement	Page (Table 5) - Page (Tableau 5)	Prov./Terr.	Census metropolitan area or census agglomeration - Région métropolitaine de recensement ou agglomération de recensement
Jean Baptiste 28, R.....	130	B.C. - C.-B.	
Jean Baptiste Gambler 183, R.....	128	Alta. - Alb.	
Jean Marie River, SET.....	146	N.W.T. - T. N.-O.	
Jocelyn, TP.....	83	Ont. - Ont.	
Joe Batt's Arm-Barr'd Islands-Shoal Bay, T.....	43	Nfld.Lab. - T.-N.-L.	
Joeyaska 2, R.....	145	B.C. - C.-B.	
John d'Or Prairie 215, R.....	128	Alta. - Alb.	
Johnson, TP.....	83	Ont. - Ont.	
Johnsons Crossing, SET.....	146	Y.T. - Yn	
Johnston, PAR.....	55	N.B. - N.-B.	
Johnny Sticks 2, R.....	132	B.C. - C.-B. ....	Williams Lake
Joliette, V.....	64	Que. - Qc.....	Joliette
Joly, TP.....	90	Ont. - Ont.	
Jonquière, V.....	70	Que. - Qc.....	Chicoutimi - Jonquière
Kahkewistahaw 72, R.....	104	Sask. - Sask.	
Kahmoose 4, R.....	137	B.C. - C.-B.	
Kahnawake 14, R.....	81	Que. - Qc.....	Montréal
Kahntah 3, R.....	141	B.C. - C.-B.	
Kakisa, SET.....	147	N.W.T. - T. N.-O.	
Kamloops, C.....	145	B.C. - C.-B. ....	Kamloops
Kamloops 1, R.....	145	B.C. - C.-B. ....	Kamloops
Kamouraska, M.....	64	Que. - Qc.....	
Kamsack, T.....	108	Sask. - Sask.	
Kanaka Bar 1A, R.....	145	B.C. - C.-B.	
Kanaka Bar 2, R.....	145	B.C. - C.-B.	
Kananaskis, ID.....	127	Alta. - Alb.	
Kanesatake, R.....	63	Que. - Qc.....	Montréal
Kangihsualujuaq, TI.....	78	Que. - Qc.....	
Kangihsualujuaq, VN.....	78	Que. - Qc.....	
Kangihsujuaq, TI.....	78	Que. - Qc.....	
Kangihsujuaq, VN.....	78	Que. - Qc.....	
Kangirsuk, TI.....	78	Que. - Qc.....	
Kangirsuk, VN.....	78	Que. - Qc.....	
Kannata Valley, RV.....	105	Sask. - Sask.	
Kapasiwin, SV.....	123	Alta. - Alb. ....	Edmonton
Kapawe'no First Nation Lands (Freeman 150B), R.....	128	Alta. - Alb.	
Kapawe'no First Nation Lands (Grouard 230), R.....	128	Alta. - Alb.	
Kapawe'no First Nation Lands (Halcro 150C), R.....	128	Alta. - Alb.	
Kapawe'no First Nation Lands (Pakashan 150D), R.....	128	Alta. - Alb.	
Kapuskasing, T.....	84	Ont. - Ont.	
Karlukwees 1, R.....	140	B.C. - C.-B.	
Kars, PAR.....	53	N.B. - N.-B.	
Kasabonika Lake, R.....	87	Ont. - Ont.	
Kaslo, VL.....	134	B.C. - C.-B.	
Katepwa Beach, RV.....	105	Sask. - Sask.	
Katepwa South, RV.....	105	Sask. - Sask.	
Katit 1, R.....	133	B.C. - C.-B.	
Katzie 1, R.....	139	B.C. - C.-B. ....	Vancouver
Katzie 2, R.....	139	B.C. - C.-B. ....	Vancouver
Kawartha Lakes, C.....	86	Ont. - Ont. ....	Kawartha Lakes
Kawawachikamach, TR.....	81	Que. - Qc.....	
Kawawachikamach, VK.....	78	Que. - Qc.....	
Kazabazua, M.....	68	Que. - Qc.....	
Kearney, T.....	90	Ont. - Ont.	
Kebaowek, R.....	81	Que. - Qc.....	
Kedgwick, VL.....	55	N.B. - N.-B.	
Kee-Way-Win, R.....	87	Ont. - Ont.	
Keeler, VL.....	107	Sask. - Sask.	
Keels, T.....	41	Nfld.Lab. - T.-N.-L.	
Keeseekoose 66, R.....	108	Sask. - Sask.	
Keeseekoose 66A, R.....	108	Sask. - Sask.	
Keeseekoose 66-CA-04, R.....	108	Sask. - Sask.	
Keeseekoose 66-CA-05, R.....	108	Sask. - Sask.	
Keeseekoose 66-CA-06, R.....	108	Sask. - Sask.	
Keeseekoose 66-KE-04, R.....	108	Sask. - Sask.	

See symbols, endnotes and abbreviations at the end of the publication. – Voir signes conventionnels, notes de fin de document et abréviations à la fin de la publication.

**Index. Geographic Index – Census Subdivisions (Municipalities) in Alphabetical Order, 2001**  
**Index. Index géographique – Subdivisions de recensement (municipalités) en ordre alphabétique, 2001**

Census subdivision - Subdivision de recensement	Page (Table 5) - Page (Tableau 5)	Prov./Terr.	Census metropolitan area or census agglomeration - Région métropolitaine de recensement ou agglomération de recensement
Keeseekoose 66-KE-05, R	108	Sask. - Sask.	
Keeseekoowenin 61, R	97	Man. - Man.	
Keeshan 9, R	129	B.C. - C.-B.	
Kewatin, Unorganized, UNO	147	Nvt. - Nt	
Kehiwin 123, R	125	Alta. - Alb.	
Kelliher, VL	109	Sask. - Sask.	
Kellross No. 247, RM	109	Sask. - Sask.	
Kelowna, C	134	B.C. - C.-B.	Kelowna
Kelsey (Carrot Valley), RM	100	Man. - Man.	
Kelsey (Cranberry Portage), RM	100	Man. - Man.	
Kelsey (Wanless), RM	100	Man. - Man.	
Kelvington, T	113	Sask. - Sask.	
Kelvington No. 366, RM	113	Sask. - Sask.	
Kenaston, VL	110	Sask. - Sask.	
Kendal, VL	105	Sask. - Sask.	
Kennedy, VL	101	Sask. - Sask.	
Keno Hill, SET	146	Y.T. - Yn	
Kenora, C	87	Ont. - Ont.	Kenora
Kenora 38B, R	87	Ont. - Ont.	
Kenora, Unorganized, UNO	87	Ont. - Ont.	
Kenosee Lake, VL	101	Sask. - Sask.	
Kensington, T	45	P.E.I. - Î.-P.-É.	
Kent, DM	138	B.C. - C.-B.	
Kent, PAR	50	N.B. - N.-B.	
Kentville, T	48	N.S. - N.-É.	Kentville
Keremeos, VL	142	B.C. - C.-B.	
Kerns, TP	94	Ont. - Ont.	
Kerrobot, T	112	Sask. - Sask.	
Kettle Point 44, R	88	Ont. - Ont.	
Key West No. 70, RM	102	Sask. - Sask.	
Keys No. 303, RM	108	Sask. - Sask.	
Khedive, VL	102	Sask. - Sask.	
Kiamika, M	58	Que. - Qc	
Kil-pah-las 3, R	136	B.C. - C.-B.	Duncan
Killaloe, Hagarty and Richards, TP	92	Ont. - Ont.	
Killaly, VL	104	Sask. - Sask.	
Killam, T	121	Alta. - Alb.	
Killarney, T	88	Ont. - Ont.	
Killarney, T	96	Man. - Man.	
Kimberley, C	137	B.C. - C.-B.	
Kimirut, HAM	147	Nvt. - Nt	
Kimosom Pwatinahk 203 (Deschambault Lake), R	117	Sask. - Sask.	
Kincaid, VL	102	Sask. - Sask.	
Kincardine, TP	84	Ont. - Ont.	
Kindersley, T	112	Sask. - Sask.	
Kindersley No. 290, RM	112	Sask. - Sask.	
King, TP	95	Ont. - Ont.	Toronto
King George No. 256, RM	107	Sask. - Sask.	
King's Cove, T	41	Nfld.Lab. - T.-N.-L.	
King's Point, T	43	Nfld.Lab. - T.-N.-L.	
Kingfisher Lake 1, R	87	Ont. - Ont.	
Kings, Royalty, LOT	45	P.E.I. - Î.-P.-É.	
Kings, Subd. A, SCM	48	N.S. - N.-É.	
Kings, Subd. B, SCM	48	N.S. - N.-É.	Kentville
Kings, Subd. C, SCM	49	N.S. - N.-É.	Kentville
Kings, Subd. D, SCM	49	N.S. - N.-É.	
Kingsbury, VL	72	Que. - Qc	
Kingsclear, PAR	57	N.B. - N.-B.	Fredericton
Kingsclear 6, R	57	N.B. - N.-B.	Fredericton
Kingsley Falls, V	59	Que. - Qc	
Kingsley No. 124, RM	104	Sask. - Sask.	
Kingston, C	85	Ont. - Ont.	Kingston
Kingston, PAR	53	N.B. - N.-B.	Saint John
Kingsville, T	85	Ont. - Ont.	Leamington
Kinistin 91, R	113	Sask. - Sask.	

See symbols, endnotes and abbreviations at the end of the publication. – Voir signes conventionnels, notes de fin de document et abréviations à la fin de la publication.



**Index. Geographic Index – Census Subdivisions (Municipalities) in Alphabetical Order, 2001**  
**Index. Index géographique – Subdivisions de recensement (municipalités) en ordre alphabétique, 2001**

Census subdivision - Subdivision de recensement	Page (Table 5) - Page (Tableau 5)	Prov./Terr.	Census metropolitan area or census agglomeration - Région métropolitaine de recensement ou agglomération de recensement
Kinistino, T .....	114	Sask. - Sask.	
Kinistino No. 459, RM .....	114	Sask. - Sask.	
Kinkora, COM .....	45	P.E.I. - I.-P.-É.	
Kinley, VL .....	111	Sask. - Sask.	
Kinnear's Mills, M .....	65	Que. - Qc	
Kinuso, VL .....	128	Alta. - Alb.	
Kipawa, M .....	82	Que. - Qc	
Kipling, T .....	104	Sask. - Sask.	
Kippase 2, R .....	140	B.C. - C.-B.	
Kippens, T .....	39	Nfld.Lab. - T.-N.-L.	
Kirkland, V .....	62	Que. - Qc .....	Montréal
Kirkland Lake, T .....	94	Ont. - Ont.	
Kisbey, VL .....	101	Sask. - Sask.	
Kiskissink, UNO .....	72	Que. - Qc	
Kispiox 1, R .....	139	B.C. - C.-B.	
Kitamaat 2, R .....	139	B.C. - C.-B.	
Kitasoo 1, R .....	139	B.C. - C.-B.	
Kitcheener, C .....	94	Ont. - Ont. ....	Kitcheener
Kitchenummaykoosib Aaki 84 (Big Trout Lake), R .....	87	Ont. - Ont.	
Kitcisakik, S-E .....	82	Que. - Qc	
Kitigan Zibi, R .....	68	Que. - Qc	
Kitikmeot, Unorganized, UNO .....	147	Nvt. - Nt	
Kitimat, DM .....	139	B.C. - C.-B. ....	Kitimat
Kitimat-Stikine A, RDA .....	139	B.C. - C.-B.	
Kitimat-Stikine B, RDA .....	139	B.C. - C.-B.	
Kitimat-Stikine C (Part 1), RDA .....	139	B.C. - C.-B. ....	Terrace
Kitimat-Stikine C (Part 2), RDA .....	139	B.C. - C.-B.	
Kitimat-Stikine D, RDA .....	139	B.C. - C.-B.	
Kitimat-Stikine E, RDA .....	139	B.C. - C.-B. ....	Terrace
Kitsakie 156B, R .....	117	Sask. - Sask.	
Kitscoty, VL .....	123	Alta. - Alb.	
Kitsumkaylum 1, R .....	139	B.C. - C.-B. ....	Terrace
Kitzowit 20, R .....	145	B.C. - C.-B.	
Kivimaa-Moonlight Bay, RV .....	116	Sask. - Sask.	
Klahkamich 17, R .....	145	B.C. - C.-B.	
Klahkowitz 5, R .....	145	B.C. - C.-B.	
Kleetlekt 22, R .....	145	B.C. - C.-B.	
Klehkoot 2, R .....	129	B.C. - C.-B. ....	Port Alberni
Klickkumcheen 18, R .....	145	B.C. - C.-B.	
Kloklowuck 7, R .....	145	B.C. - C.-B.	
Kloo Lake, S-E .....	146	Y.T. - Yn	
Kluachon Lake 1, R .....	139	B.C. - C.-B.	
Klukshu, S-E .....	146	Y.T. - Yn	
Kluskus 1, R .....	132	B.C. - C.-B. ....	Quesnel
Kneehill County, MD .....	120	Alta. - Alb.	
Kootenay 1, R .....	137	B.C. - C.-B.	
Kootenay Boundary A, RDA .....	140	B.C. - C.-B.	
Kootenay Boundary B, RDA .....	140	B.C. - C.-B.	
Kootenay Boundary C, RDA .....	140	B.C. - C.-B.	
Kootenay Boundary D, RDA .....	140	B.C. - C.-B.	
Kootenay Boundary E, RDA .....	140	B.C. - C.-B.	
Kopchitchin 2, R .....	138	B.C. - C.-B.	
Kowtain 17, R .....	143	B.C. - C.-B. ....	Squamish
Krydor, VL .....	115	Sask. - Sask.	
Kshish 4, R .....	139	B.C. - C.-B. ....	Terrace
Kugaaruk, HAM .....	147	Nvt. - Nt	
Kugluktuk, HAM .....	147	Nvt. - Nt	
Kulkayu (Hartley Bay) 4, R .....	143	B.C. - C.-B.	
Kulspai 6, R .....	140	B.C. - C.-B. ....	Terrace
Kumcheen 1, R .....	145	B.C. - C.-B.	
Kuper Island 7, R .....	136	B.C. - C.-B.	
Kushya Creek 7, R .....	132	B.C. - C.-B. ....	Quesnel
Kutawa No. 278, RM .....	109	Sask. - Sask.	
Kuthlalth 3, R .....	138	B.C. - C.-B.	
Kuujuuaq, TI .....	78	Que. - Qc	

See symbols, endnotes and abbreviations at the end of the publication. – Voir signes conventionnels, notes de fin de document et abréviations à la fin de la publication.

**Index. Geographic Index – Census Subdivisions (Municipalities) in Alphabetical Order, 2001**  
**Index. Index géographique – Subdivisions de recensement (municipalités) en ordre alphabétique, 2001**

Census subdivision - Subdivision de recensement	Page (Table 5) - Page (Tableau 5)	Prov./Terr.	Census metropolitan area or census agglomeration - Région métropolitaine de recensement ou agglomération de recensement
Kuuujuaq, VN .....	78	Que. - Qc	
Kuujuarapik, VN .....	78	Que. - Qc	
Kuz Che 5, R .....	130	B.C. - C.-B.	
Kwawkwawapilt 6, R .....	138	B.C. - C.-B. ....	Chilliwack
Kyle, T .....	108	Sask. - Sask.	
L'Acadie, M .....	71	Que. - Qc .....	Saint-Jean-sur-Richelieu
L'Ancienne-Lorette, V .....	63	Que. - Qc .....	Québec
L'Ange-Gardien, M .....	73	Que. - Qc .....	
L'Ange-Gardien, P .....	66	Que. - Qc .....	Québec
L'Annonciation, VL .....	58	Que. - Qc .....	
L'Anse-au-Clair, T .....	45	Nfld.Lab. - T.-N.-L.	
L'Anse-au-Loup, T .....	45	Nfld.Lab. - T.-N.-L.	
L'Anse-Saint-Jean, M .....	70	Que. - Qc .....	
L'Ascension, M .....	58	Que. - Qc .....	
L'Ascension-de-Notre-Seigneur, P .....	69	Que. - Qc .....	
L'Ascension-de-Patapédia, M .....	59	Que. - Qc .....	
L'Assomption, V .....	65	Que. - Qc .....	Montréal
L'Avenir, M .....	63	Que. - Qc .....	
L'Épiphanie, P .....	65	Que. - Qc .....	
L'Épiphanie, V .....	65	Que. - Qc .....	
L'Étang-du-Nord, M .....	73	Que. - Qc .....	
L'Île-Bizard, V .....	62	Que. - Qc .....	Montréal
L'Île-Cadieux, V .....	83	Que. - Qc .....	Montréal
L'Île-d'Anticosti, M .....	77	Que. - Qc .....	
L'Île-Dorval, V .....	62	Que. - Qc .....	Montréal
L'Île-du-Havre-Aubert, M .....	73	Que. - Qc .....	
L'Île-Perrot, V .....	83	Que. - Qc .....	Montréal
L'Isle-aux-Allumettes, M .....	79	Que. - Qc .....	Pembroke
L'Isle-aux-Coudres, M .....	62	Que. - Qc .....	
L'Isle-Verte, M .....	80	Que. - Qc .....	
L'Islet, M .....	65	Que. - Qc .....	
La Baie, V .....	70	Que. - Qc .....	Chicoutimi - Jonquière
La Bostonnais, M .....	72	Que. - Qc .....	La Tuque
La Broquerie, RM .....	95	Man. - Man.	
La Conception, M .....	73	Que. - Qc .....	
La Corne, M .....	57	Que. - Qc .....	
La Croche, M .....	72	Que. - Qc .....	La Tuque
La Doré, P .....	70	Que. - Qc .....	
La Durantaye, P .....	61	Que. - Qc .....	
La Guadeloupe, VL .....	60	Que. - Qc .....	
La Loche, NV .....	117	Sask. - Sask.	
La Macaza, M .....	58	Que. - Qc .....	
La Malbaie, V .....	62	Que. - Qc .....	
La Martre, M .....	66	Que. - Qc .....	
La Minerve, M .....	73	Que. - Qc .....	
La Morandière, M .....	57	Que. - Qc .....	
La Motte, M .....	57	Que. - Qc .....	
La Patrie, M .....	71	Que. - Qc .....	
La Pêche, M .....	73	Que. - Qc .....	Ottawa - Hull
La Plaine, V .....	74	Que. - Qc .....	Montréal
La Plonge 192, R .....	118	Sask. - Sask.	
La Pocatière, V .....	64	Que. - Qc .....	
La Prairie, V .....	81	Que. - Qc .....	Montréal
La Présentation, P .....	74	Que. - Qc .....	
La Rédemption, P .....	67	Que. - Qc .....	
La Reine, M .....	58	Que. - Qc .....	
La Romaine, R .....	77	Que. - Qc .....	
La Ronge, T .....	118	Sask. - Sask.	
La Sarre, V .....	58	Que. - Qc .....	
La Trinité-des-Monts, P .....	80	Que. - Qc .....	
La Tuque, V .....	72	Que. - Qc .....	La Tuque
La Vallée, TP .....	91	Ont. - Ont.	
La Visitation-de-l'Île-Dupas, M .....	63	Que. - Qc .....	
La Visitation-de-Yamaska, M .....	78	Que. - Qc .....	
Labelle, M .....	74	Que. - Qc .....	

See symbols, endnotes and abbreviations at the end of the publication. – Voir signes conventionnels, notes de fin de document et abréviations à la fin de la publication.



**Index. Geographic Index – Census Subdivisions (Municipalities) in Alphabetical Order, 2001**  
**Index. Index géographique – Subdivisions de recensement (municipalités) en ordre alphabétique, 2001**

Census subdivision - Subdivision de recensement	Page (Table 5) - Page (Tableau 5)	Prov./Terr.	Census metropolitan area or census agglomeration - Région métropolitaine de recensement ou agglomération de recensement
Labrador City, T .....	45	Nfld.Lab. - T.-N.-L. ...	Labrador City
Labrecque, M .....	69	Que. - Qc	
Lac Baker, VL .....	53	N.B. - N.-B.	
Lac Brochet 197A, R .....	100	Man. - Man.	
Lac des Mille Lacs 22A1, R .....	93	Ont. - Ont.	
Lac du Bonnet, RM .....	95	Man. - Man.	
Lac du Bonnet, T .....	95	Man. - Man.	
Lac la Biche, T .....	125	Alta. - Alb.	
Lac La Hache 220, R .....	118	Sask. - Sask.	
Lac La Ronge 156, R .....	118	Sask. - Sask.	
Lac Pelletier No. 107, RM .....	103	Sask. - Sask.	
Lac Seul 28, R .....	87	Ont. - Ont.	
Lac Ste. Anne County, MD .....	126	Alta. - Alb.	
Lac-à-la-Croix, UNO .....	67	Que. - Qc	
Lac-à-la-Tortue, M .....	70	Que. - Qc .....	Shawinigan
Lac-Achouakan, UNO .....	69	Que. - Qc	
Lac-Akonapwehikan, UNO .....	58	Que. - Qc	
Lac-Alfred, UNO .....	67	Que. - Qc	
Lac-Ashuapmushuan, UNO .....	70	Que. - Qc	
Lac-au-Brochet, UNO .....	66	Que. - Qc	
Lac-au-Saumon, M .....	67	Que. - Qc	
Lac-aux-Sables, P .....	76	Que. - Qc	
Lac-Baker, PAR .....	53	N.B. - N.-B.	
Lac-Bazinet, UNO .....	58	Que. - Qc	
Lac-Beauport, M .....	67	Que. - Qc .....	Québec
Lac-Berlinguet, UNO .....	72	Que. - Qc	
Lac-Blanc, UNO .....	79	Que. - Qc	
Lac-Boisbouscache, UNO .....	72	Que. - Qc	
Lac-Bouchette, M .....	70	Que. - Qc	
Lac-Boulé, UNO .....	76	Que. - Qc	
Lac-Brome, V .....	61	Que. - Qc	
Lac-Cabasta, UNO .....	76	Que. - Qc	
Lac-Casault, UNO .....	67	Que. - Qc	
Lac-Chicobi, UNO .....	57	Que. - Qc	
Lac-Croche, UNO .....	67	Que. - Qc	
Lac-De La Bidière, UNO .....	58	Que. - Qc	
Lac-de-la-Maison-de-Pierre, UNO .....	58	Que. - Qc	
Lac-de-la-Pomme, UNO .....	58	Que. - Qc	
Lac-Delage, V .....	67	Que. - Qc .....	Québec
Lac-des-Aigles, M .....	82	Que. - Qc	
Lac-des-Cinq, UNO .....	70	Que. - Qc	
Lac-des-Dix-Milles, UNO .....	76	Que. - Qc	
Lac-des-Eaux-Mortes, UNO .....	67	Que. - Qc	
Lac-des-Écorces, VL .....	58	Que. - Qc	
Lac-des-Moires, UNO .....	72	Que. - Qc	
Lac-des-Plages, M .....	79	Que. - Qc	
Lac-des-Seize-Îles, M .....	74	Que. - Qc	
Lac-Despinassy, UNO .....	57	Que. - Qc	
Lac-Devenyns, UNO .....	76	Que. - Qc	
Lac-Douaire, UNO .....	58	Que. - Qc	
Lac-Drolet, M .....	70	Que. - Qc	
Lac-du-Cerf, M .....	58	Que. - Qc	
Lac-du-Taureau, UNO .....	76	Que. - Qc	
Lac-Duparquet, UNO .....	58	Que. - Qc	
Lac-Édouard, M .....	72	Que. - Qc	
Lac-Ernest, UNO .....	58	Que. - Qc	
Lac-Etchemin, V .....	73	Que. - Qc	
Lac-Fouillac, UNO .....	82	Que. - Qc	
Lac-Frontière, M .....	77	Que. - Qc	
Lac-Granet, UNO .....	82	Que. - Qc	
Lac-Huron, UNO .....	80	Que. - Qc	
Lac-Jacques-Cartier, UNO .....	66	Que. - Qc	
Lac-Jérôme, UNO .....	77	Que. - Qc	
Lac-John, R .....	81	Que. - Qc	
Lac-Juillet, UNO .....	81	Que. - Qc	

See symbols, endnotes and abbreviations at the end of the publication. – Voir signes conventionnels, notes de fin de document et abréviations à la fin de la publication.

Index. Geographic Index – Census Subdivisions (Municipalities) in Alphabetical Order, 2001

Index. Index géographique – Subdivisions de recensement (municipalités) en ordre alphabétique, 2001

Census subdivision - Subdivision de recensement	Page (Table 5) - Page (Tableau 5)	Prov./Terr.	Census metropolitan area or census agglomeration - Région métropolitaine de recensement ou agglomération de recensement
Lac-Kénogami, M	70	Que. - Qc	Chicoutimi - Jonquière
Lac-Lapeyrère, UNO	79	Que. - Qc	
Lac-Legendre, UNO	76	Que. - Qc	
Lac-Lenôtre, UNO	68	Que. - Qc	
Lac-Marguerite, UNO	58	Que. - Qc	
Lac-Masketsi, UNO	76	Que. - Qc	
Lac-Matapédia, UNO	67	Que. - Qc	
Lac-Matawin, UNO	76	Que. - Qc	
Lac-Mégantic, V	70	Que. - Qc	
Lac-Metei, UNO	82	Que. - Qc	
Lac-Minaki, UNO	76	Que. - Qc	
Lac-Ministuk, UNO	70	Que. - Qc	
Lac-Moncouche, UNO	69	Que. - Qc	
Lac-Montanier, UNO	81	Que. - Qc	
Lac-Moselle, UNO	68	Que. - Qc	
Lac-Nilgaut, UNO	79	Que. - Qc	
Lac-Normand, UNO	76	Que. - Qc	
Lac-Oscar, UNO	58	Que. - Qc	
Lac-Pellerin, UNO	72	Que. - Qc	
Lac-Pikauba, UNO	62	Que. - Qc	
Lac-Poulin, VL	60	Que. - Qc	
Lac-Pythonga, UNO	68	Que. - Qc	
Lac-Rapide, R	68	Que. - Qc	
Lac-Saguay, VL	58	Que. - Qc	
Lac-Saint-Charles, V	63	Que. - Qc	
Lac-Saint-Joseph, V	67	Que. - Qc	Québec
Lac-Saint-Paul, M	58	Que. - Qc	
Lac-Sainte-Marie, M	68	Que. - Qc	
Lac-Santé, UNO	76	Que. - Qc	
Lac-Sergent, V	79	Que. - Qc	
Lac-Simon, M	79	Que. - Qc	Val-d'Or
Lac-Simon, R	82	Que. - Qc	
Lac-Supérieur, M	74	Que. - Qc	
Lac-Surimau, UNO	81	Que. - Qc	
Lac-Tourlay, UNO	72	Que. - Qc	
Lac-Vacher, UNO	81	Que. - Qc	
Lac-Wagwabika, UNO	58	Que. - Qc	
Lac-Walker, UNO	81	Que. - Qc	
Lac-Wapizagonke, UNO	70	Que. - Qc	
Lacadena No. 228, RM	108	Sask. - Sask.	
Lachenaie, V	74	Que. - Qc	Montréal
Lachine, V	62	Que. - Qc	
Lachute, V	59	Que. - Qc	Lachute
Lacolle, VL	71	Que. - Qc	Alta. - Alb.
Lacombe, T	121	Alta. - Alb.	
Lacombe County, CM	122	Alta. - Alb.	Montréal
Ladysmith, T	136	B.C. - C.-B.	
Lafleche, T	102	Sask. - Sask.	
Lafontaine, V	68	Que. - Qc	
Laforce, M	82	Que. - Qc	
Laird, TP	83	Ont. - Ont.	Sault Ste. Marie
Laird, VL	114	Sask. - Sask.	
Laird No. 404, RM	114	Sask. - Sask.	
Lajord No. 128, RM	105	Sask. - Sask.	
Lakahahmen 11, R	138	B.C. - C.-B.	
Lake Alma, VL	102	Sask. - Sask.	Kelowna
Lake Alma No. 8, RM	102	Sask. - Sask.	
Lake Country, DM	134	B.C. - C.-B.	
Lake Cowichan, T	136	B.C. - C.-B.	
Lake Helen 53A, R	93	Ont. - Ont.	
Lake Johnston No. 102, RM	102	Sask. - Sask.	Whitehorse
Lake Laberge 1, R	146	Y.T. - Yn	
Lake Lenore, VL	114	Sask. - Sask.	
Lake Lenore No. 399, RM	114	Sask. - Sask.	
Lake of Bays, TP	89	Ont. - Ont.	

See symbols, endnotes and abbreviations at the end of the publication. – Voir signes conventionnels, notes de fin de document et abréviations à la fin de la publication.



**Index. Geographic Index – Census Subdivisions (Municipalities) in Alphabetical Order, 2001**  
**Index. Index géographique – Subdivisions de recensement (municipalités) en ordre alphabétique, 2001**

Census subdivision - Subdivision de recensement	Page (Table 5) - Page (Tableau 5)	Prov./Terr.	Census metropolitan area or census agglomeration - Région métropolitaine de recensement ou agglomération de recensement
Lake of the Rivers No. 72, RM	103	Sask. - Sask.	
Lake of the Woods, TP	91	Ont. - Ont.	
Lake Of The Woods 31G, R	87	Ont. - Ont.	
Lake Of The Woods 37, R	87	Ont. - Ont.	
Lakeland County, MD	125	Alta. - Alb.	
Lakeland No. 521, RM	114	Sask. - Sask.	
Lakeshore, T	85	Ont. - Ont.	Windsor
Lakeside No. 338, RM	109	Sask. - Sask.	
Laketown 3, R	130	B.C. - C.-B.	
Lakeview, RM	96	Man. - Man.	
Lakeview, SV	123	Alta. - Alb.	Edmonton
Lakeview No. 337, RM	109	Sask. - Sask.	
Lalemant, UNO	70	Que. - Qc	
Lamaline, T	38	Nfld.Lab. - T.-N.-L.	
Lamarche, M	69	Que. - Qc	
Lambton, M	70	Que. - Qc	
Lambton Shores, C	88	Ont. - Ont.	
Lamèque, T	51	N.B. - N.-B.	
Lamont, T	123	Alta. - Alb.	
Lamont County, CM	123	Alta. - Alb.	
Lampman, T	101	Sask. - Sask.	
Lanark Highlands, TP	88	Ont. - Ont.	
Lancer, VL	108	Sask. - Sask.	
Landis, VL	112	Sask. - Sask.	
Landrienne, CT	57	Que. - Qc	Amos
Lang, VL	102	Sask. - Sask.	
Langenburg, T	104	Sask. - Sask.	
Langenburg No. 181, RM	104	Sask. - Sask.	
Langford, DM	131	B.C. - C.-B.	Victoria
Langford, RM	97	Man. - Man.	
Langham, T	110	Sask. - Sask.	Saskatoon
Langley, C	139	B.C. - C.-B.	Vancouver
Langley, DM	139	B.C. - C.-B.	Vancouver
Langley 5, R	139	B.C. - C.-B.	Vancouver
Lanigan, T	110	Sask. - Sask.	
Lanoraie, M	63	Que. - Qc	
Lansdowne, RM	96	Man. - Man.	
Lansdowne House, S-E	87	Ont. - Ont.	
Lantier, M	74	Que. - Qc	
Larder Lake, TP	94	Ont. - Ont.	
Lark Harbour, T	40	Nfld.Lab. - T.-N.-L.	
Larkspur, SV	126	Alta. - Alb.	
Larouche, M	70	Que. - Qc	Chicoutimi - Jonquière
LaSalle, T	85	Ont. - Ont.	Windsor
LaSalle, V	62	Que. - Qc	Montréal
LaScie, T	43	Nfld.Lab. - T.-N.-L.	
Lashburn, T	116	Sask. - Sask.	
Last Mountain Valley No. 250, RM	110	Sask. - Sask.	
Latchford, T	94	Ont. - Ont.	
Laterrière, V	70	Que. - Qc	Chicoutimi - Jonquière
Latulipe-et-Gaboury, CU	82	Que. - Qc	
Launay, CT	57	Que. - Qc	
Laurentian Hills, T	92	Ont. - Ont.	
Laurentian Valley, TP	92	Ont. - Ont.	Pembroke
Laurier No. 38, RM	102	Sask. - Sask.	
Laurier-Station, VL	74	Que. - Qc	
Laurierville, M	65	Que. - Qc	
Laval, V	69	Que. - Qc	Montréal
Lavaltrie, VL	63	Que. - Qc	Montréal
Laverlochère, P	82	Que. - Qc	
Lawn, T	38	Nfld.Lab. - T.-N.-L.	
Lawrence, RM	98	Man. - Man.	
Lawrenceville, VL	72	Que. - Qc	
Lawtonia No. 135, RM	107	Sask. - Sask.	
Lax Kw'alaams, R	143	B.C. - C.-B.	

See symbols, endnotes and abbreviations at the end of the publication. – Voir signes conventionnels, notes de fin de document et abréviations à la fin de la publication.

**Index. Geographic Index – Census Subdivisions (Municipalities) in Alphabetical Order, 2001**

**Index. Index géographique – Subdivisions de recensement (municipalités) en ordre alphabétique, 2001**

Census subdivision - Subdivision de recensement	Page (Table 5) - Page (Tableau 5)	Prov./Terr.	Census metropolitan area or census agglomeration - Région métropolitaine de recensement ou agglomération de recensement
Laxgalt's ap, NVL .....	140	B.C. - C.-B.	
Le Bic, M .....	80	Que. - Qc .....	Rimouski
Le Gardeur, V .....	65	Que. - Qc .....	Montréal
Le Goulet, VL .....	51	N.B. - N.-B.	
Leader, T .....	108	Sask. - Sask.	
Leading Ticks, T .....	43	Nfld.Lab. - T.-N.-L.	
Leaf Rapids, T .....	100	Man. - Man.	
Leamington, T .....	85	Ont. - Ont. ....	Leamington
Leask, VL .....	115	Sask. - Sask.	
Leask No. 464, RM .....	115	Sask. - Sask.	
Lebel-sur-Quévillon, V .....	78	Que. - Qc	
Lebret, VL .....	105	Sask. - Sask.	
Leclercville, M .....	74	Que. - Qc	
Leduc, C .....	123	Alta. - Alb. ....	Edmonton
Leduc County, CM .....	123	Alta. - Alb. ....	Edmonton
Leeds and the Thousand Islands, TP .....	88	Ont. - Ont.	
Lefebvre, M .....	63	Que. - Qc	
Legal, T .....	123	Alta. - Alb. ....	Edmonton
Lejeune, M .....	82	Que. - Qc	
Lemberg, T .....	104	Sask. - Sask.	
Lemieux, M .....	60	Que. - Qc	
LeMoyné, V .....	61	Que. - Qc .....	Montréal
Lennox Island 1, R .....	45	P.E.I. - Î.-P.-É.	
Lennoxville, V .....	68	Que. - Qc .....	Sherbrooke
Leon Creek 2, R .....	145	B.C. - C.-B.	
Leoville, VL .....	115	Sask. - Sask.	
Lepreau, PAR .....	50	N.B. - N.-B. ....	Saint John
Leross, VL .....	109	Sask. - Sask.	
Leroy, T .....	109	Sask. - Sask.	
Leroy No. 339, RM .....	109	Sask. - Sask.	
Léry, V .....	81	Que. - Qc .....	Montréal
Les Bergeronnes, M .....	66	Que. - Qc	
Les Boules, M .....	67	Que. - Qc	
Les Cèdres, M .....	83	Que. - Qc .....	Montréal
Les Coteaux, M .....	83	Que. - Qc	
Les Éboulements, M .....	62	Que. - Qc	
Les Escoumins, M .....	66	Que. - Qc	
Les Hauteurs, M .....	67	Que. - Qc	
Les Méchins, M .....	75	Que. - Qc	
Leslie, VL .....	109	Sask. - Sask.	
Leslie Beach, RV .....	109	Sask. - Sask.	
Leslie-Clapham-et-Huddersfield, CU .....	79	Que. - Qc	
Lesser Slave River No.124, MD .....	128	Alta. - Alb.	
Lestock, VL .....	109	Sask. - Sask.	
Lethbridge, C .....	118	Alta. - Alb. ....	Lethbridge
Lethbridge County, CM .....	118	Alta. - Alb.	
Lévis, V .....	63	Que. - Qc .....	Québec
Lewin's Cove, T .....	38	Nfld.Lab. - T.-N.-L.	
Lewisporte, T .....	43	Nfld.Lab. - T.-N.-L.	
Liard River 3, R .....	144	B.C. - C.-B.	
Liberty, VL .....	110	Sask. - Sask.	
Lillooet, DM .....	143	B.C. - C.-B.	
Lillooet 1, R .....	143	B.C. - C.-B.	
Limerick, TP .....	86	Ont. - Ont.	
Limerick, VL .....	103	Sask. - Sask.	
Lincoln, PAR .....	56	N.B. - N.-B. ....	Fredericton
Lincoln, T .....	89	Ont. - Ont. ....	St. Catharines - Niagara
Linden, VL .....	120	Alta. - Alb.	
Lingwick, CT .....	71	Que. - Qc	
Linkletter, COM .....	45	P.E.I. - Î.-P.-É. ....	Summerside
Lintlaw, VL .....	108	Sask. - Sask.	
Linton, UNO .....	79	Que. - Qc	
Lions Bay, VL .....	139	B.C. - C.-B. ....	Vancouver
Lipton, VL .....	105	Sask. - Sask.	
Lipton No. 217, RM .....	105	Sask. - Sask.	

See symbols, endnotes and abbreviations at the end of the publication. – Voir signes conventionnels, notes de fin de document et abréviations à la fin de la publication.



**Index. Geographic Index – Census Subdivisions (Municipalities) in Alphabetical Order, 2001**  
**Index. Index géographique – Subdivisions de recensement (municipalités) en ordre alphabétique, 2001**

Census subdivision - Subdivision de recensement	Page (Table 5) - Page (Tableau 5)	Prov./Terr.	Census metropolitan area or census agglomeration - Région métropolitaine de recensement ou agglomération de recensement
Listuguj, R.....	59	Que. - Qc.....	Campbellton
Litchfield, CT.....	79	Que. - Qc.....	
Little Bay, T.....	43	Nfld.Lab. - T.-N.-L.	
Little Bay East, T.....	38	Nfld.Lab. - T.-N.-L.	
Little Bay Islands, T.....	43	Nfld.Lab. - T.-N.-L.	
Little Black Bear 84, R.....	105	Sask. - Sask.	
Little Bone 74B, R.....	104	Sask. - Sask.	
Little Buffalo, S-E.....	128	Alta. - Alb.	
Little Burnt Bay, T.....	43	Nfld.Lab. - T.-N.-L.	
Little Catalina, T.....	41	Nfld.Lab. - T.-N.-L.	
Little Grand Rapids 14, R.....	99	Man. - Man.	
Little Hills 158, R.....	118	Sask. - Sask.	
Little Hills 158B, R.....	118	Sask. - Sask.	
Little Pine 116, R.....	112	Sask. - Sask.	
Little Red River 106C, R.....	114	Sask. - Sask.	
Little Red River 106D, R.....	115	Sask. - Sask.	
Little Saskatchewan 48, R.....	98	Man. - Man.	
Little Springs 18, R.....	132	B.C. - C.-B.....	Williams Lake
Little Springs 8, R.....	132	B.C. - C.-B.....	Williams Lake
Livingston No. 331, RM.....	109	Sask. - Sask.	
Lloydminster (Part), C.....	116	Sask. - Sask.....	Lloydminster
Lloydminster (Part), C.....	123	Alta. - Alb.....	Lloydminster
Lochaber, CT.....	79	Que. - Qc.....	
Lochaber-Partie-Ouest, CT.....	79	Que. - Qc.....	
Lockeport, T.....	49	N.S. - N.-É.	
Lockwood, VL.....	110	Sask. - Sask.	
Logan Lake, DM.....	145	B.C. - C.-B.....	Kamloops
Logy Bay-Middle Cove-Outer Cove, T.....	37	Nfld.Lab. - T.-N.-L. ...	St. John's
Lohbiee 3, R.....	132	B.C. - C.-B.....	
Lomond, VL.....	120	Alta. - Alb.	
Lomond No. 37, RM.....	102	Sask. - Sask.	
London, C.....	89	Ont. - Ont.....	London
Lone Tree No. 18, RM.....	103	Sask. - Sask.	
Long Harbour-Mount Arlington Heights, T.....	37	Nfld.Lab. - T.-N.-L.	
Long Lake 58, R.....	93	Ont. - Ont.	
Long Plain (Part) 6, R.....	96	Man. - Man.	
Long Plain (Part) 6, R.....	97	Man. - Man.....	Portage la Prairie
Long Sault 12, R.....	91	Ont. - Ont.	
Longlaketon No. 219, RM.....	105	Sask. - Sask.	
Longue-Pointe-de-Mingan, M.....	77	Que. - Qc.....	
Longue-Rive, M.....	66	Que. - Qc.....	
Longueuil, V.....	61	Que. - Qc.....	Montréal
Longview, VL.....	120	Alta. - Alb.	
Loon Lake, VL.....	116	Sask. - Sask.	
Loon Lake No. 561, RM.....	116	Sask. - Sask.	
Lord's Cove, T.....	38	Nfld.Lab. - T.-N.-L.	
Loreburn, VL.....	111	Sask. - Sask.	
Loreburn No. 254, RM.....	111	Sask. - Sask.	
Loretteville, V.....	63	Que. - Qc.....	Québec
Lorne, PAR.....	56	N.B. - N.-B.	
Lorne, RM.....	95	Man. - Man.	
Lorraine, V.....	82	Que. - Qc.....	Montréal
Lorrainville, M.....	82	Que. - Qc.....	
Lost River No. 313, RM.....	111	Sask. - Sask.	
Lot 1, LOT.....	45	P.E.I. - Î.-P.-É.	
Lot 2, LOT.....	45	P.E.I. - Î.-P.-É.	
Lot 3, LOT.....	45	P.E.I. - Î.-P.-É.	
Lot 4, LOT.....	45	P.E.I. - Î.-P.-É.	
Lot 5, LOT.....	45	P.E.I. - Î.-P.-É.	
Lot 6, LOT.....	45	P.E.I. - Î.-P.-É.	
Lot 7, LOT.....	46	P.E.I. - Î.-P.-É.	
Lot 8, LOT.....	46	P.E.I. - Î.-P.-É.	
Lot 9, LOT.....	46	P.E.I. - Î.-P.-É.	
Lot 10, LOT.....	46	P.E.I. - Î.-P.-É.	
Lot 11, LOT.....	46	P.E.I. - Î.-P.-É.	

See symbols, endnotes and abbreviations at the end of the publication. – Voir signes conventionnels, notes de fin de document et abréviations à la fin de la publication.

**Index. Geographic Index – Census Subdivisions (Municipalities) in Alphabetical Order, 2001**  
**Index. Index géographique – Subdivisions de recensement (municipalités) en ordre alphabétique, 2001**

Census subdivision - Subdivision de recensement	Page (Table 5) - Page (Tableau 5)	Prov./Terr.	Census metropolitan area or census agglomeration - Région métropolitaine de recensement ou agglomération de recensement
Lot 12, LOT .....	46	P.E.I. - Î.-P.-É.	
Lot 13, LOT .....	46	P.E.I. - Î.-P.-É.	
Lot 14, LOT .....	46	P.E.I. - Î.-P.-É.	
Lot 15, LOT .....	46	P.E.I. - Î.-P.-É.	
Lot 16, LOT .....	46	P.E.I. - Î.-P.-É.	
Lot 17, LOT .....	46	P.E.I. - Î.-P.-É. ....	Summerside
Lot 18, LOT .....	46	P.E.I. - Î.-P.-É.	
Lot 19, LOT .....	46	P.E.I. - Î.-P.-É.	
Lot 20, LOT .....	46	P.E.I. - Î.-P.-É.	
Lot 21, LOT .....	46	P.E.I. - Î.-P.-É.	
Lot 22, LOT .....	46	P.E.I. - Î.-P.-É.	
Lot 23, LOT .....	46	P.E.I. - Î.-P.-É.	
Lot 24, LOT .....	46	P.E.I. - Î.-P.-É.	
Lot 25, LOT .....	46	P.E.I. - Î.-P.-É.	
Lot 26, LOT .....	46	P.E.I. - Î.-P.-É.	
Lot 27, LOT .....	46	P.E.I. - Î.-P.-É.	
Lot 28, LOT .....	46	P.E.I. - Î.-P.-É.	
Lot 29, LOT .....	46	P.E.I. - Î.-P.-É.	
Lot 30, LOT .....	46	P.E.I. - Î.-P.-É.	
Lot 31, LOT .....	46	P.E.I. - Î.-P.-É. ....	Charlottetown
Lot 33, LOT .....	46	P.E.I. - Î.-P.-É. ....	Charlottetown
Lot 34, LOT .....	46	P.E.I. - Î.-P.-É. ....	Charlottetown
Lot 35, LOT .....	46	P.E.I. - Î.-P.-É. ....	Charlottetown
Lot 36, LOT .....	46	P.E.I. - Î.-P.-É. ....	Charlottetown
Lot 37, LOT .....	46	P.E.I. - Î.-P.-É.	
Lot 38, LOT .....	45	P.E.I. - Î.-P.-É.	
Lot 39, LOT .....	45	P.E.I. - Î.-P.-É.	
Lot 40, LOT .....	45	P.E.I. - Î.-P.-É.	
Lot 41, LOT .....	45	P.E.I. - Î.-P.-É.	
Lot 42, LOT .....	45	P.E.I. - Î.-P.-É.	
Lot 43, LOT .....	45	P.E.I. - Î.-P.-É.	
Lot 44, LOT .....	45	P.E.I. - Î.-P.-É.	
Lot 45, LOT .....	45	P.E.I. - Î.-P.-É.	
Lot 46, LOT .....	45	P.E.I. - Î.-P.-É.	
Lot 47, LOT .....	45	P.E.I. - Î.-P.-É.	
Lot 48, LOT .....	46	P.E.I. - Î.-P.-É. ....	Charlottetown
Lot 49, LOT .....	46	P.E.I. - Î.-P.-É. ....	Charlottetown
Lot 50, LOT .....	46	P.E.I. - Î.-P.-É.	
Lot 51, LOT .....	45	P.E.I. - Î.-P.-É.	
Lot 52, LOT .....	45	P.E.I. - Î.-P.-É.	
Lot 53, LOT .....	45	P.E.I. - Î.-P.-É.	
Lot 54, LOT .....	45	P.E.I. - Î.-P.-É.	
Lot 55, LOT .....	45	P.E.I. - Î.-P.-É.	
Lot 56, LOT .....	45	P.E.I. - Î.-P.-É.	
Lot 57, LOT .....	46	P.E.I. - Î.-P.-É.	
Lot 58, LOT .....	46	P.E.I. - Î.-P.-É.	
Lot 59, LOT .....	45	P.E.I. - Î.-P.-É.	
Lot 60, LOT .....	46	P.E.I. - Î.-P.-É.	
Lot 61, LOT .....	45	P.E.I. - Î.-P.-É.	
Lot 62, LOT .....	46	P.E.I. - Î.-P.-É.	
Lot 63, LOT .....	45	P.E.I. - Î.-P.-É.	
Lot 64, LOT .....	45	P.E.I. - Î.-P.-É.	
Lot 65, LOT .....	46	P.E.I. - Î.-P.-É. ....	Charlottetown
Lot 66, LOT .....	45	P.E.I. - Î.-P.-É.	
Lot 67, LOT .....	46	P.E.I. - Î.-P.-É.	
Lotbinière, M .....	74	Que. - Qc	
Lougheed, VL .....	121	Alta. - Alb.	
Louis Bull 138B, R .....	123	Alta. - Alb.	
Louis Creek 4, R .....	145	B.C. - C.-B.	
Louis Squinas Ranch 14, R .....	133	B.C. - C.-B.	
Louise, RM .....	95	Man. - Man.	
Louiseville, V .....	75	Que. - Qc	
Lourdes, T .....	40	Nfld.Lab. - T.-N.-L.	
Love, VL .....	113	Sask. - Sask.	
Loverna, VL .....	112	Sask. - Sask.	

See symbols, endnotes and abbreviations at the end of the publication. – Voir signes conventionnels, notes de fin de document et abréviations à la fin de la publication.



**Index. Geographic Index – Census Subdivisions (Municipalities) in Alphabetical Order, 2001**  
**Index. Index géographique – Subdivisions de recensement (municipalités) en ordre alphabétique, 2001**

Census subdivision - Subdivision de recensement	Page (Table 5) - Page (Tableau 5)	Prov./Terr.	Census metropolitan area or census agglomeration - Région métropolitaine de recensement ou agglomération de recensement
Low, CT .....	68	Que. - Qc	
Lower Hat Creek 2, R .....	145	B.C. - C.-B.	
Lower Post, S-E .....	144	B.C. - C.-B.	
Lower Similkameen 2, R .....	142	B.C. - C.-B.	
Loyalist, TP .....	88	Ont. - Ont. ....	Kingston
Lucan Biddulph, TP .....	89	Ont. - Ont.	
Luceville, VL .....	67	Que. - Qc	
Lucky Lake, VL .....	107	Sask. - Sask.	
Lucky Man, R .....	115	Sask. - Sask.	
Ludlow, PAR .....	54	N.B. - N.-B.	
Lukseetsissum 9, R .....	138	B.C. - C.-B.	
Lumby, VL .....	141	B.C. - C.-B.	
Lumsden, T .....	43	Nfld.Lab. - T.-N.-L.	
Lumsden, T .....	105	Sask. - Sask. ....	Regina
Lumsden Beach, RV .....	105	Sask. - Sask. ....	Regina
Lumsden No. 189, RM .....	105	Sask. - Sask. ....	Regina
Lunenburg, MD .....	49	N.S. - N.-É.	
Lunenburg, T .....	49	N.S. - N.-É.	
Luseland, T .....	112	Sask. - Sask.	
Lushes Bight-Beaumont-Beaumont North, T .....	43	Nfld.Lab. - T.-N.-L.	
Lutselk'e, SET .....	147	N.W.T. - T. N.-O.	
Lyacksun 3, R .....	136	B.C. - C.-B.	
Lynn Lake, T .....	100	Man. - Man.	
Lyster, M .....	65	Que. - Qc	
Lytton, CT .....	68	Que. - Qc	
Lytton, VL .....	145	B.C. - C.-B.	
Lytton 4A, R .....	145	B.C. - C.-B.	
Lytton 4E, R .....	145	B.C. - C.-B.	
Lytton 9A, R .....	145	B.C. - C.-B.	
Lytton 9B, R .....	145	B.C. - C.-B.	
M'Chigeeng 22 (West Bay 22), R .....	88	Ont. - Ont.	
Ma-Me-O Beach, SV .....	123	Alta. - Alb.	
Macamic, P .....	58	Que. - Qc	
Macamic, V .....	58	Que. - Qc	
Macdonald, RM .....	97	Man. - Man.	
Macdonald, Meredith and Aberdeen Additional, TP .....	83	Ont. - Ont. ....	Sault Ste. Marie
MacDowell Lake, S-E .....	87	Ont. - Ont.	
MacGregor, VL .....	96	Man. - Man.	
Machar, TP .....	90	Ont. - Ont.	
Machin, TP .....	87	Ont. - Ont.	
Mackenzie, DM .....	138	B.C. - C.-B.	
Mackenzie No. 23, SM .....	128	Alta. - Alb.	
Macklin, T .....	112	Sask. - Sask.	
MacNutt, VL .....	104	Sask. - Sask.	
Macoah 1, R .....	129	B.C. - C.-B.	
Macoun, VL .....	102	Sask. - Sask.	
Macrorie, VL .....	111	Sask. - Sask.	
Madawaska, PAR .....	53	N.B. - N.-B.	
Madawaska Valley, TP .....	92	Ont. - Ont.	
Maddington, CT .....	59	Que. - Qc	
Madoc, TP .....	86	Ont. - Ont.	
Magnetawan, TP .....	90	Ont. - Ont.	
Magnetawan 1, R .....	90	Ont. - Ont.	
Magog, CT .....	76	Que. - Qc .....	Magog
Magog, V .....	76	Que. - Qc .....	Magog
Magrath, T .....	119	Alta. - Alb.	
Mahmalilikullah 1, R .....	140	B.C. - C.-B.	
Mahone Bay, T .....	49	N.S. - N.-É.	
Maidstone, T .....	116	Sask. - Sask.	
Main Brook, T .....	44	Nfld.Lab. - T.-N.-L.	
Maisonnette, VL .....	51	N.B. - N.-B.	
Major, VL .....	112	Sask. - Sask.	
Makaoo (Part) 120, R .....	116	Sask. - Sask.	
Makaoo (Part) 120, R .....	123	Alta. - Alb.	
Makkovik, T .....	45	Nfld.Lab. - T.-N.-L.	

See symbols, endnotes and abbreviations at the end of the publication. – Voir signes conventionnels, notes de fin de document et abréviations à la fin de la publication.

**Index. Geographic Index – Census Subdivisions (Municipalities) in Alphabetical Order, 2001**  
**Index. Index géographique – Subdivisions de recensement (municipalités) en ordre alphabétique, 2001**

Census subdivision - Subdivision de recensement	Page (Table 5) - Page (Tableau 5)	Prov./Terr.	Census metropolitan area or census agglomeration - Région métropolitaine de recensement ou agglomération de recensement
Makwa, VL .....	116	Sask. - Sask.	
Makwa Lake 129, R .....	116	Sask. - Sask.	
Makwa Lake 129A, R .....	116	Sask. - Sask.	
Makwa Lake 129B, R .....	116	Sask. - Sask.	
Makwa Lake 129C, R .....	116	Sask. - Sask.	
Malachan 11, R .....	136	B.C. - C.-B.	
Malahat 11, R .....	136	B.C. - C.-B.	
Malahide, TP .....	85	Ont. - Ont.	
Malartic, V .....	82	Que. - Qc	
Maliotenam 27A, R .....	81	Que. - Qc .....	Sept-Îles
Manawan, R .....	76	Que. - Qc	
Manitou, T .....	95	Man. - Man.	
Manitou Beach, RV .....	111	Sask. - Sask.	
Manitou Lake No. 442, RM .....	112	Sask. - Sask.	
Manitou Rapids 11, R .....	91	Ont. - Ont.	
Manitoulin, Unorganized, Mainland, UNO .....	88	Ont. - Ont.	
Manitoulin, Unorganized, West Part, UNO .....	89	Ont. - Ont.	
Manitouwadge, TP .....	93	Ont. - Ont.	
Maniwaki, V .....	68	Que. - Qc	
Mankota, VL .....	103	Sask. - Sask.	
Mankota No. 45, RM .....	103	Sask. - Sask.	
Manners Sutton, PAR .....	57	N.B. - N.-B.	
Manning, T .....	128	Alta. - Alb.	
Mannville, VL .....	123	Alta. - Alb.	
Manor, VL .....	101	Sask. - Sask.	
Manseau, M .....	60	Que. - Qc	
Mansfield-et-Pontefract, CU .....	79	Que. - Qc	
Mantario, VL .....	108	Sask. - Sask.	
Maple Bush No. 224, RM .....	107	Sask. - Sask.	
Maple Creek, T .....	103	Sask. - Sask.	
Maple Creek No. 111, RM .....	103	Sask. - Sask.	
Maple Grove, V .....	60	Que. - Qc .....	Montréal
Maple Ridge, DM .....	139	B.C. - C.-B. ....	Vancouver
Mapleton, TP .....	94	Ont. - Ont.	
Marathon, T .....	93	Ont. - Ont.	
Marble Canyon 3, R .....	145	B.C. - C.-B.	
Marcelin, VL .....	115	Sask. - Sask.	
Marchand, M .....	59	Que. - Qc	
Marengo, VL .....	112	Sask. - Sask.	
Margo, VL .....	109	Sask. - Sask.	
Maria, M .....	60	Que. - Qc	
Maricourt, M .....	72	Que. - Qc	
Marieville, V .....	81	Que. - Qc	
Mariposa No. 350, RM .....	112	Sask. - Sask.	
Markham, T .....	95	Ont. - Ont. ....	Toronto
Markinch, VL .....	105	Sask. - Sask.	
Markstay-Warren, T .....	93	Ont. - Ont.	
Marktosis 15, R .....	129	B.C. - C.-B.	
Marmora, TP .....	86	Ont. - Ont.	
Marquis, VL .....	107	Sask. - Sask.	
Marquis No. 191, RM .....	107	Sask. - Sask.	
Marriott No. 317, RM .....	111	Sask. - Sask.	
Marsden, VL .....	112	Sask. - Sask.	
Marshall, VL .....	116	Sask. - Sask.	
Marsoui, VL .....	66	Que. - Qc	
Marston, CT .....	70	Que. - Qc	
Marten Falls 65, R .....	87	Ont. - Ont.	
Martensville, T .....	111	Sask. - Sask. ....	Saskatoon
Martin No. 122, RM .....	104	Sask. - Sask.	
Martinville, M .....	62	Que. - Qc	
Marwayne, VL .....	123	Alta. - Alb.	
Mary's Harbour, T .....	45	Nfld.Lab. - T.-N.-L.	
Maryfield, VL .....	101	Sask. - Sask.	
Maryfield No. 91, RM .....	101	Sask. - Sask.	
Marystown, T .....	38	Nfld.Lab. - T.-N.-L.	

See symbols, endnotes and abbreviations at the end of the publication. – Voir signes conventionnels, notes de fin de document et abréviations à la fin de la publication.



**Index. Geographic Index – Census Subdivisions (Municipalities) in Alphabetical Order, 2001**  
**Index. Index géographique – Subdivisions de recensement (municipalités) en ordre alphabétique, 2001**

Census subdivision - Subdivision de recensement	Page (Table 5) - Page (Tableau 5)	Prov./Terr.	Census metropolitan area or census agglomeration - Région métropolitaine de recensement ou agglomération de recensement
Mascouche, V .....	74	Que. - Qc .....	Montréal
Mashteuiatsh, R .....	70	Que. - Qc .....	
Maskinongé, VL .....	75	Que. - Qc .....	
Masset, VL .....	143	B.C. - C.-B. ....	
Masset 1, R .....	143	B.C. - C.-B. ....	
Massey Drive, T .....	40	Nfld.Lab. - T.-N.-L. ...	Corner Brook
Masson-Angers, V .....	62	Que. - Qc .....	Ottawa - Hull
Massueville, VL .....	69	Que. - Qc .....	
Matachewan, TP .....	94	Ont. - Ont. ....	
Matachewan 72, R .....	94	Ont. - Ont. ....	
Matagami, V .....	78	Que. - Qc .....	
Matane, V .....	75	Que. - Qc .....	Matane
Matapédia, P .....	60	Que. - Qc .....	
Matchi-Manitou, UNO .....	82	Que. - Qc .....	
Matimekosh, R .....	81	Que. - Qc .....	
Matsayno 5, R .....	135	B.C. - C.-B. ....	
Matsqui 4, R .....	139	B.C. - C.-B. ....	Vancouver
Matsqui Main 2, R .....	138	B.C. - C.-B. ....	Abbotsford
Mattagami 71, R .....	93	Ont. - Ont. ....	
Mattawa, T .....	89	Ont. - Ont. ....	
Mattawan, TP .....	89	Ont. - Ont. ....	
Mattice-Val Côte, TP .....	84	Ont. - Ont. ....	
Maugerville, PAR .....	56	N.B. - N.-B. ....	Fredericton
Maxan Lake 4, R .....	130	B.C. - C.-B. ....	
Mayerthorpe, T .....	126	Alta. - Alb. ....	
Mayfield No. 406, RM .....	115	Sask. - Sask. ....	
Maymont, VL .....	115	Sask. - Sask. ....	
Mayne Island 6, R .....	131	B.C. - C.-B. ....	
Mayo, M .....	79	Que. - Qc .....	
Mayo, VL .....	146	Y.T. - Yn .....	
Mazenod, VL .....	103	Sask. - Sask. ....	
McAdam, PAR .....	57	N.B. - N.-B. ....	
McAdam, VL .....	57	N.B. - N.-B. ....	
McBride, VL .....	138	B.C. - C.-B. ....	
McCartney's Flat 4, R .....	143	B.C. - C.-B. ....	
McCraney No. 282, RM .....	111	Sask. - Sask. ....	
McCreary, RM .....	98	Man. - Man. ....	
McCreary, VL .....	98	Man. - Man. ....	
McDougall, TP .....	90	Ont. - Ont. ....	
McGarry, TP .....	94	Ont. - Ont. ....	
McIvers, T .....	40	Nfld.Lab. - T.-N.-L. ...	
McKellar, TP .....	90	Ont. - Ont. ....	
McKillop No. 220, RM .....	106	Sask. - Sask. ....	
McLean, VL .....	106	Sask. - Sask. ....	
McLennan, T .....	129	Alta. - Alb. ....	
McLeod Lake 1, R .....	138	B.C. - C.-B. ....	
McLeod No. 185, RM .....	104	Sask. - Sask. ....	
McMasterville, M .....	69	Que. - Qc .....	Montréal
McMillan Island 6, R .....	139	B.C. - C.-B. ....	Vancouver
McMurrich/Monteith, TP .....	90	Ont. - Ont. ....	
McNab/Braeside, TP .....	92	Ont. - Ont. ....	
McTaggart, VL .....	102	Sask. - Sask. ....	
McWatters, M .....	81	Que. - Qc .....	Rouyn-Noranda
Meacham, VL .....	111	Sask. - Sask. ....	Saskatoon
Meadow Lake, T .....	116	Sask. - Sask. ....	
Meadow Lake 105A, R .....	116	Sask. - Sask. ....	
Meadow Lake No. 588, RM .....	116	Sask. - Sask. ....	
Meadowbank, COM .....	46	P.E.I. - Î.-P.-É. ....	Charlottetown
Meadows, T .....	40	Nfld.Lab. - T.-N.-L. ...	Corner Brook
Meath Park, VL .....	114	Sask. - Sask. ....	
Medicine Hat, C .....	118	Alta. - Alb. ....	Medicine Hat
Medstead, VL .....	115	Sask. - Sask. ....	
Medstead No. 497, RM .....	115	Sask. - Sask. ....	
Meductic, VL .....	57	N.B. - N.-B. ....	
Meeting Lake No. 466, RM .....	115	Sask. - Sask. ....	

See symbols, endnotes and abbreviations at the end of the publication. – Voir signes conventionnels, notes de fin de document et abréviations à la fin de la publication.

## Index. Geographic Index – Census Subdivisions (Municipalities) in Alphabetical Order, 2001

## Index. Index géographique – Subdivisions de recensement (municipalités) en ordre alphabétique, 2001

Census subdivision - Subdivision de recensement	Page (Table 5) - Page (Tableau 5)	Prov./Terr.	Census metropolitan area or census agglomeration - Région métropolitaine de recensement ou agglomération de recensement
Melancthon, TP .....	85	Ont. - Ont.	
Melbourne, CT .....	72	Que. - Qc	
Melfort, C .....	113	Sask. - Sask.	
Melita, T .....	96	Man. - Man.	
Melocheville, VL .....	60	Que. - Qc .....	Montréal
Melrose, T .....	41	Nfld.Lab. - T.-N.-L.	
Melville, C .....	104	Sask. - Sask.	
Melville Beach, RV .....	104	Sask. - Sask.	
Membertou 28B, R .....	47	N.S. - N.-É. ....	Cape Breton
Memramcook, VL .....	56	N.B. - N.-B. ....	Moncton
Mendham, VL .....	108	Sask. - Sask.	
Meota, VL .....	116	Sask. - Sask.	
Meota No. 468, RM .....	116	Sask. - Sask.	
Mercier, V .....	81	Que. - Qc .....	Montréal
Merigomish Harbour 31, R .....	49	N.S. - N.-É. ....	New Glasgow
Merrickville-Wolford, VL .....	88	Ont. - Ont.	
Merritt, C .....	145	B.C. - C.-B.	
Mervin, VL .....	116	Sask. - Sask.	
Mervin No. 499, RM .....	116	Sask. - Sask.	
Messines, M .....	68	Que. - Qc	
Métabetchouan-Lac-à-la-Croix, V .....	69	Que. - Qc	
Metchosin, DM .....	131	B.C. - C.-B. ....	Victoria
Metinota, RV .....	117	Sask. - Sask.	
Métis-sur-Mer, VL .....	67	Que. - Qc	
Mewatha Beach, SV .....	126	Alta. - Alb.	
Meyronne, VL .....	103	Sask. - Sask.	
Michel Village, NH .....	118	Sask. - Sask.	
Michipicoten, TP .....	83	Ont. - Ont.	
Midale, T .....	102	Sask. - Sask.	
Middle Arm, T .....	43	Nfld.Lab. - T.-N.-L.	
Middle Lake, VL .....	114	Sask. - Sask.	
Middlesex Centre, TP .....	89	Ont. - Ont. ....	London
Middleton, T .....	47	N.S. - N.-É. ....	
Midland, T .....	92	Ont. - Ont. ....	Midland
Midway, VL .....	140	B.C. - C.-B.	
Milan, M .....	70	Que. - Qc	
Milden, VL .....	111	Sask. - Sask.	
Milden No. 286, RM .....	111	Sask. - Sask.	
Miles Cove, T .....	43	Nfld.Lab. - T.-N.-L.	
Milestone, T .....	102	Sask. - Sask.	
Milk River, T .....	119	Alta. - Alb.	
Millbrook 27, R .....	47	N.S. - N.-É. ....	Truro
Mille-Isles, M .....	59	Que. - Qc	
Millertown, T .....	40	Nfld.Lab. - T.-N.-L.	
Millet, T .....	124	Alta. - Alb.	
Milltown-Head of Bay d'Espoir, T .....	39	Nfld.Lab. - T.-N.-L.	
Millville, VL .....	57	N.B. - N.-B.	
Milo, VL .....	120	Alta. - Alb.	
Milton, T .....	86	Ont. - Ont. ....	Toronto
Milton No. 292, RM .....	112	Sask. - Sask.	
Miltonvale Park, COM .....	46	P.E.I. - Î.-P.-É. ....	Charlottetown
Miminegash, COM .....	46	P.E.I. - Î.-P.-É.	
Min-A-He-Quo-Sis 116C, R .....	117	Sask. - Sask.	
Minburn, VL .....	123	Alta. - Alb.	
Minburn County No. 27, CM .....	123	Alta. - Alb.	
Minden Hills, TP .....	86	Ont. - Ont.	
Ming's Bight, T .....	43	Nfld.Lab. - T.-N.-L.	
Mingan, R .....	77	Que. - Qc	
Miniota, RM .....	97	Man. - Man.	
Ministikwan 161, R .....	117	Sask. - Sask.	
Ministikwan 161A, R .....	117	Sask. - Sask.	
Minionas, RM .....	99	Man. - Man.	
Minionas, T .....	99	Man. - Man.	
Minnedosa, T .....	97	Man. - Man.	
Minto, RM .....	97	Man. - Man.	

See symbols, endnotes and abbreviations at the end of the publication. – Voir signes conventionnels, notes de fin de document et abréviations à la fin de la publication.



**Index. Geographic Index – Census Subdivisions (Municipalities) in Alphabetical Order, 2001**  
**Index. Index géographique – Subdivisions de recensement (municipalités) en ordre alphabétique, 2001**

Census subdivision - Subdivision de recensement	Page (Table 5) - Page (Tableau 5)	Prov./Terr.	Census metropolitan area or census agglomeration - Région métropolitaine de recensement ou agglomération de recensement
Minto, T .....	94	Ont. - Ont.	
Minto, VL .....	55	N.B. - N.-B.	
Minton, VL .....	102	Sask. - Sask.	
Mirabel, V .....	77	Que. - Qc .....	Montréal
Miramichi, C .....	54	N.B. - N.-B.	
Mirror, VL .....	122	Alta. - Alb.	
Miry Creek No. 229, RM .....	108	Sask. - Sask.	
Miscouche, COM .....	46	P.E.I. - Î.-P.-É. ....	Summerside
Missanabie 62, R .....	83	Ont. - Ont.	
Missinipe, NH .....	118	Sask. - Sask.	
Mission, DM .....	138	B.C. - C.-B. ....	Abbotsford
Mission 1, R .....	139	B.C. - C.-B. ....	Vancouver
Mission 5, R .....	143	B.C. - C.-B.	
Mississagi River 8, R .....	83	Ont. - Ont.	
Mississauga, C .....	91	Ont. - Ont. ....	Toronto
Mississaugas of Scugog Island, R .....	85	Ont. - Ont.	
Mississippi Mills, T .....	88	Ont. - Ont.	
Mistatim, VL .....	113	Sask. - Sask.	
Mistawasis 103, R .....	115	Sask. - Sask.	
Mistissini, TR .....	78	Que. - Qc	
Mistissini, VC .....	78	Que. - Qc	
Mistusinne, RV .....	107	Sask. - Sask.	
Mnjikaning First Nation 32 (Rama First Nation 32), R .....	92	Ont. - Ont.	
Moffet, M .....	82	Que. - Qc	
Moisie, V .....	81	Que. - Qc .....	Sept-Îles
Moncton, C .....	56	N.B. - N.-B. ....	Moncton
Moncton, PAR .....	56	N.B. - N.-B. ....	Moncton
Monet No. 257, RM .....	108	Sask. - Sask.	
Mono, T .....	85	Ont. - Ont. ....	Toronto
Mont-Albert, UNO .....	66	Que. - Qc	
Mont-Alexandre, UNO .....	72	Que. - Qc	
Mont-Apica, UNO .....	69	Que. - Qc	
Mont-Brun, M .....	81	Que. - Qc	
Mont-Carmel, M .....	64	Que. - Qc	
Mont-Élie, UNO .....	62	Que. - Qc	
Mont-Joli, V .....	67	Que. - Qc	
Mont-Laurier, V .....	59	Que. - Qc	
Mont-Lebel, M .....	80	Que. - Qc	
Mont-Royal, V .....	62	Que. - Qc .....	Montréal
Mont-Saint-Grégoire, M .....	71	Que. - Qc	
Mont-Saint-Hilaire, V .....	69	Que. - Qc .....	Montréal
Mont-Saint-Michel, M .....	59	Que. - Qc	
Mont-Saint-Pierre, VL .....	66	Que. - Qc	
Mont-Tremblant, V .....	74	Que. - Qc	
Mont-Valin, UNO .....	70	Que. - Qc	
Montague, T .....	45	P.E.I. - Î.-P.-É.	
Montague, TP .....	88	Ont. - Ont.	
Montana 139, R .....	122	Alta. - Alb.	
Montbeillard, M .....	81	Que. - Qc	
Montcalm, M .....	74	Que. - Qc	
Montcalm, RM .....	95	Man. - Man.	
Montcerf, M .....	68	Que. - Qc	
Montebello, VL .....	79	Que. - Qc	
Montmagny, V .....	77	Que. - Qc	
Montmartre, VL .....	106	Sask. - Sask.	
Montmartre No. 126, RM .....	106	Sask. - Sask.	
Montpellier, M .....	79	Que. - Qc	
Montréal, V .....	62	Que. - Qc .....	Montréal
Montreal Lake 106, R .....	118	Sask. - Sask.	
Montreal Lake 106B, R .....	114	Sask. - Sask.	
Montréal-Est, V .....	62	Que. - Qc .....	Montréal
Montréal-Nord, V .....	62	Que. - Qc .....	Montréal
Montréal-Ouest, V .....	62	Que. - Qc .....	Montréal
Montrose, VL .....	140	B.C. - C.-B.	
Montrose No. 315, RM .....	111	Sask. - Sask.	

See symbols, endnotes and abbreviations at the end of the publication. – Voir signes conventionnels, notes de fin de document et abréviations à la fin de la publication.

**Index. Geographic Index – Census Subdivisions (Municipalities) in Alphabetical Order, 2001**  
**Index. Index géographique – Subdivisions de recensement (municipalités) en ordre alphabétique, 2001**

Census subdivision - Subdivision de recensement	Page (Table 5) - Page (Tableau 5)	Prov./Terr.	Census metropolitan area or census agglomeration - Région métropolitaine de recensement ou agglomération de recensement
Moonbeam, TP .....	84	Ont. - Ont.	
Moose Creek No. 33, RM .....	101	Sask. - Sask.	
Moose Factory 68, R .....	84	Ont. - Ont.	
Moose Jaw, C .....	107	Sask. - Sask. ....	Moose Jaw
Moose Jaw No. 161, RM .....	107	Sask. - Sask. ....	Moose Jaw
Moose Lake 31A, R .....	100	Man. - Man.	
Moose Mountain No. 63, RM .....	101	Sask. - Sask.	
Moose Point 79, R .....	89	Ont. - Ont.	
Moose Range No. 486, RM .....	113	Sask. - Sask.	
Moosehide Creek 2, R .....	146	Y.T. - Yn	
Moosomin, T .....	104	Sask. - Sask.	
Moosomin 112B, R .....	117	Sask. - Sask.	
Moosomin No. 121, RM .....	104	Sask. - Sask.	
Moosonee, T .....	84	Ont. - Ont.	
Moravian 47, R .....	84	Ont. - Ont. ....	Chatham-Kent
Morden, T .....	95	Man. - Man.	
Morell, COM .....	45	P.E.I. - Î.-P.-É.	
Morell 2, R .....	45	P.E.I. - Î.-P.-É.	
Morissetown 1, R .....	140	B.C. - C.-B.	
Morin Lake 217, R .....	118	Sask. - Sask.	
Morin-Heights, M .....	74	Que. - Qc	
Morinville, T .....	124	Alta. - Alb. ....	Edmonton
Morley, TP .....	91	Ont. - Ont.	
Morrin, VL .....	120	Alta. - Alb.	
Morris, RM .....	95	Man. - Man.	
Morris, T .....	95	Man. - Man.	
Morris No. 312, RM .....	111	Sask. - Sask.	
Morris-Turnberry, TP .....	86	Ont. - Ont.	
Morrisville, T .....	39	Nfld.Lab. - T.-N.-L.	
Morse, T .....	107	Sask. - Sask.	
Morse No. 165, RM .....	107	Sask. - Sask.	
Mortlach, VL .....	107	Sask. - Sask.	
Morton, RM .....	96	Man. - Man.	
Mosquito 109, R .....	111	Sask. - Sask.	
Mossbank, T .....	103	Sask. - Sask.	
Mossey River, RM .....	98	Man. - Man.	
Mount Carmel-Mitchells Brook-St. Catherines, T .....	37	Nfld.Lab. - T.-N.-L.	
Mount Currie 1, R .....	143	B.C. - C.-B.	
Mount Currie 2, R .....	143	B.C. - C.-B.	
Mount Currie 6, R .....	143	B.C. - C.-B.	
Mount Currie 8, R .....	143	B.C. - C.-B.	
Mount Currie 10, R .....	143	B.C. - C.-B.	
Mount Hope No. 279, RM .....	109	Sask. - Sask.	
Mount Moriah, T .....	40	Nfld.Lab. - T.-N.-L. ...	Corner Brook
Mount Pearl, C .....	37	Nfld.Lab. - T.-N.-L. ...	St. John's
Mount Pleasant No. 2, RM .....	101	Sask. - Sask.	
Mount Stewart, COM .....	46	P.E.I. - Î.-P.-É.	
Mount Waddington A, RDA .....	140	B.C. - C.-B.	
Mount Waddington B, RDA .....	140	B.C. - C.-B.	
Mount Waddington C, RDA .....	140	B.C. - C.-B.	
Mount Waddington D, RDA .....	140	B.C. - C.-B.	
Mountain (North), RM .....	99	Man. - Man.	
Mountain (South), RM .....	99	Man. - Man.	
Mountain View County, CM .....	120	Alta. - Alb.	
Mountain View No. 318, RM .....	111	Sask. - Sask.	
Mountbatten 76A, R .....	93	Ont. - Ont.	
Mt. Lorne, HAM .....	146	Y.T. - Yn .....	Whitehorse
Muenster, VL .....	114	Sask. - Sask.	
Mulgrave, T .....	48	N.S. - N.-É.	
Mulgrave-et-Derry, CU .....	79	Que. - Qc	
Mulmur, TP .....	85	Ont. - Ont.	
Mundare, T .....	123	Alta. - Alb.	
Munsee-Delaware Nation 1, R .....	89	Ont. - Ont.	
Munson, VL .....	120	Alta. - Alb.	
Murdochville, V .....	66	Que. - Qc	

See symbols, endnotes and abbreviations at the end of the publication. – Voir signes conventionnels, notes de fin de document et abréviations à la fin de la publication.



**Index. Geographic Index – Census Subdivisions (Municipalities) in Alphabetical Order, 2001**  
**Index. Index géographique – Subdivisions de recensement (municipalités) en ordre alphabétique, 2001**

Census subdivision - Subdivision de recensement	Page (Table 5) - Page (Tableau 5)	Prov./Terr.	Census metropolitan area or census agglomeration - Région métropolitaine de recensement ou agglomération de recensement
Murray Harbour, COM	45	P.E.I. - Î.-P.-É.	
Murray River, COM	45	P.E.I. - Î.-P.-É.	
Muscowpetung 80, R	106	Sask. - Sask.	
Musgrave Harbour, T	43	Nfld.Lab. - T.-N.-L.	
Musgravetown, T	41	Nfld.Lab. - T.-N.-L.	
Muskeg Lake 102B, R	115	Sask. - Sask.	
Muskeg Lake 102D, R	115	Sask. - Sask.	
Muskeg Lake 102E, R	115	Sask. - Sask.	
Muskeg Lake 102F, R	115	Sask. - Sask.	
Muskeg Lake 102G, R	115	Sask. - Sask.	
Muskeg Lake Cree Nation 102, R	115	Sask. - Sask.	
Muskoday First Nation, R	114	Sask. - Sask.	
Muskoka Lakes, TP	89	Ont. - Ont.	
Muskowekwan 85, R	109	Sask. - Sask.	
Muskowekwan 85-1, R	109	Sask. - Sask.	
Muskowekwan 85-2A, R	109	Sask. - Sask.	
Muskowekwan 85-8, R	109	Sask. - Sask.	
Muskowekwan 85-10, R	109	Sask. - Sask.	
Muskowekwan 85-12, R	109	Sask. - Sask.	
Muskowekwan 85-15, R	110	Sask. - Sask.	
Muskowekwan 85-17, R	110	Sask. - Sask.	
Muskowekwan 85-22, R	110	Sask. - Sask.	
Muskowekwan 85-23, R	110	Sask. - Sask.	
Muskowekwan 85-24, R	110	Sask. - Sask.	
Muskowekwan 85-26, R	110	Sask. - Sask.	
Muskowekwan 85-27, R	110	Sask. - Sask.	
Muskowekwan 85-28, R	110	Sask. - Sask.	
Muskowekwan 85-29, R	110	Sask. - Sask.	
Muskowekwan 85-31, R	110	Sask. - Sask.	
Muskowekwan 85-33, R	110	Sask. - Sask.	
Muskrat Dam Lake, R	87	Ont. - Ont.	
Musquash, PAR	55	N.B. - N.-B.	Saint John
Musqueam 2, R	139	B.C. - C.-B.	Vancouver
Musqueam 4, R	139	B.C. - C.-B.	Vancouver
Myrnam, VL	123	Alta. - Alb.	
Mystery Lake, LGD	100	Man. - Man.	
Nackawic, T	57	N.B. - N.-B.	
Nahanni Butte, SET	147	N.W.T. - T. N.-O.	
Naicam, T	113	Sask. - Sask.	
Nain, T	45	Nfld.Lab. - T.-N.-L.	
Nairn and Hyman, TP	93	Ont. - Ont.	
Naiscoutaing 17A, R	90	Ont. - Ont.	
Nak'azdli (Necoslíe 1), R	130	B.C. - C.-B.	
Nakamun Park, SV	126	Alta. - Alb.	
Nakusp, VL	134	B.C. - C.-B.	
Nampa, VL	128	Alta. - Alb.	
Namur, M	79	Que. - Qc	
Namur Lake 174B, R	127	Alta. - Alb.	Wood Buffalo
Namur River 174A, R	127	Alta. - Alb.	Wood Buffalo
Nanaimo, C	140	B.C. - C.-B.	Nanaimo
Nanaimo A, RDA	140	B.C. - C.-B.	Nanaimo
Nanaimo B, RDA	141	B.C. - C.-B.	Nanaimo
Nanaimo C, RDA	141	B.C. - C.-B.	Nanaimo
Nanaimo D, RDA	141	B.C. - C.-B.	Nanaimo
Nanaimo E, RDA	141	B.C. - C.-B.	Nanaimo
Nanaimo F, RDA	141	B.C. - C.-B.	
Nanaimo G, RDA	141	B.C. - C.-B.	Parksville
Nanaimo H, RDA	141	B.C. - C.-B.	
Nanaimo River 2, R	141	B.C. - C.-B.	Nanaimo
Nanaimo River 3, R	141	B.C. - C.-B.	Nanaimo
Nanaimo River 4, R	141	B.C. - C.-B.	Nanaimo
Nanaimo Town 1, R	141	B.C. - C.-B.	Nanaimo
Nanisivik, SET	147	Nvt. - Nt	
Nanoose, R	141	B.C. - C.-B.	Nanaimo
Nantes, M	70	Que. - Qc	

See symbols, endnotes and abbreviations at the end of the publication. – Voir signes conventionnels, notes de fin de document et abréviations à la fin de la publication.

Index. Geographic Index – Census Subdivisions (Municipalities) in Alphabetical Order, 2001

Index. Index géographique – Subdivisions de recensement (municipalités) en ordre alphabétique, 2001

Census subdivision - Subdivision de recensement	Page (Table 5) - Page (Tableau 5)	Prov./Terr.	Census metropolitan area or census agglomeration - Région métropolitaine de recensement ou agglomération de recensement
Nanton, T	119	Alta. - Alb.	
Napierville, VL	73	Que. - Qc	
Natashquan, CT	77	Que. - Qc	
Natashquan 1, R	77	Que. - Qc	
Nautley (Fort Fraser) 1, R	130	B.C. - C.-B.	
Nazco 20, R	133	B.C. - C.-B.	Quesnel
Necait 6, R	143	B.C. - C.-B.	
Nédelec, CT	82	Que. - Qc	
Neebing, TP	93	Ont. - Ont.	Thunder Bay
Neepawa, T	97	Man. - Man.	
Neguac, VL	54	N.B. - N.-B.	
Neguaguon Lake 25D, R	91	Ont. - Ont.	
Neilburg, VL	112	Sask. - Sask.	
Nekalliston 2, R	145	B.C. - C.-B.	
Nekaneet Cree Nation, R	103	Sask. - Sask.	
Nelson, C	134	B.C. - C.-B.	
Nelson, PAR	54	N.B. - N.-B.	
Nelson House 170, R	100	Man. - Man.	
Nelson House 170A, R	100	Man. - Man.	
Nelson House 170B, R	100	Man. - Man.	
Nelson House 170C, R	100	Man. - Man.	
Nemiscou, TR	78	Que. - Qc	
Nemiscou, VC	78	Que. - Qc	
Nequatque 1, R	143	B.C. - C.-B.	
Nequatque 2, R	143	B.C. - C.-B.	
Nequatque 3A, R	143	B.C. - C.-B.	
Nesikep 6, R	143	B.C. - C.-B.	
Neskantaga, R	87	Ont. - Ont.	
Neskonlith 1 (Neskainlith 1), R	145	B.C. - C.-B.	Kamloops
Neskonlith 2, R	145	B.C. - C.-B.	
Nesuch 3, R	143	B.C. - C.-B.	
Netherhill, VL	112	Sask. - Sask.	
Neudorf, VL	104	Sask. - Sask.	
Neuville, V	79	Que. - Qc	
Neville, VL	103	Sask. - Sask.	
New Aiyansh, NVL	140	B.C. - C.-B.	
New Bandon, PAR	51	N.B. - N.-B.	
New Carlisle, M	61	Que. - Qc	
New Credit (Part) 40A, R	84	Ont. - Ont.	
New Credit (Part) 40A, R	86	Ont. - Ont.	
New Denver, VL	134	B.C. - C.-B.	
New Glasgow, T	49	N.S. - N.-É.	New Glasgow
New Hazelton, DM	140	B.C. - C.-B.	
New Liskeard, T	94	Ont. - Ont.	Haileybury
New Maryland, PAR	57	N.B. - N.-B.	Fredericton
New Maryland, VL	57	N.B. - N.-B.	Fredericton
New Norway, VL	123	Alta. - Alb.	
New Perlican, T	37	Nfld.Lab. - T.-N.-L.	
New Post 69, R	84	Ont. - Ont.	
New Post 69A, R	84	Ont. - Ont.	
New Richmond, V	61	Que. - Qc	
New Ross 20, R	49	N.S. - N.-É.	
New Sarepta, VL	124	Alta. - Alb.	Edmonton
New Songhees 1A, R	131	B.C. - C.-B.	Victoria
New Tecumseth, T	92	Ont. - Ont.	Toronto
New Westminster, C	139	B.C. - C.-B.	Vancouver
New-Wes-Valley, T	41	Nfld.Lab. - T.-N.-L.	
Newbury, VL	89	Ont. - Ont.	
Newcastle, PAR	54	N.B. - N.-B.	
Newcombe No. 260, RM	108	Sask. - Sask.	
Newell County No. 4, CM	119	Alta. - Alb.	
Newmarket, T	95	Ont. - Ont.	Toronto
Newport, CT	71	Que. - Qc	
Newport, M	72	Que. - Qc	
Neyaashiinigmiing, R	84	Ont. - Ont.	

See symbols, endnotes and abbreviations at the end of the publication. – Voir signes conventionnels, notes de fin de document et abréviations à la fin de la publication.



## Index. Geographic Index – Census Subdivisions (Municipalities) in Alphabetical Order, 2001

## Index. Index géographique – Subdivisions de recensement (municipalités) en ordre alphabétique, 2001

Census subdivision - Subdivision de recensement	Page (Table 5) - Page (Tableau 5)	Prov./Terr.	Census metropolitan area or census agglomeration - Région métropolitaine de recensement ou agglomération de recensement
Niagara Falls, C	89	Ont. - Ont.	St. Catharines - Niagara
Niagara-on-the-Lake, T	89	Ont. - Ont.	St. Catharines - Niagara
Nickel Palm 4, R	145	B.C. - C.-B.	
Nickeyeah 25, R	145	B.C. - C.-B.	
Nicola Lake 1, R	145	B.C. - C.-B.	
Nicola Mameet 1, R	145	B.C. - C.-B.	
Nicolet, V	78	Que. - Qc	
Nicomien 1, R	145	B.C. - C.-B.	
Nigadoo, VL	51	N.B. - N.-B.	Bathurst
Nipawin, T	113	Sask. - Sask.	
Nipawin No. 487, RM	113	Sask. - Sask.	
Nipigon, TP	93	Ont. - Ont.	
Nipissing, TP	90	Ont. - Ont.	
Nipissing 10, R	89	Ont. - Ont.	North Bay
Nipissing, Unorganized, North Part, UNO	89	Ont. - Ont.	
Nipissing, Unorganized, South Part, UNO	89	Ont. - Ont.	
Nippers Harbour, T	43	Nfld.Lab. - T.-N.-L.	
Nisga'a, NL	140	B.C. - C.-B.	
Niverville, T	95	Man. - Man.	
Nkaih 10, R	145	B.C. - C.-B.	
Nobleford, VL	119	Alta. - Alb.	
Nohomeen 23, R	145	B.C. - C.-B.	
Nokomis, T	111	Sask. - Sask.	
Nomingue, M	59	Que. - Qc	
Nooaitch 10, R	145	B.C. - C.-B.	
Norbertville, VL	59	Que. - Qc	
Norfolk, C	86	Ont. - Ont.	Norfolk
Norglenwold, SV	122	Alta. - Alb.	
Norman Wells, T	147	N.W.T. - T. N.-0.	
Norman's Cove-Long Cove, T	37	Nfld.Lab. - T.-N.-L.	
Normandin, V	75	Que. - Qc	
Normétal, M	58	Que. - Qc	
Norquay, T	109	Sask. - Sask.	
Norris Arm, T	40	Nfld.Lab. - T.-N.-L.	
Norris Beach, SV	124	Alta. - Alb.	
Norris Point, T	44	Nfld.Lab. - T.-N.-L.	
North Algona Wilberforce, TP	92	Ont. - Ont.	
North Battleford, C	115	Sask. - Sask.	North Battleford
North Battleford No. 437, RM	115	Sask. - Sask.	
North Bay, C	89	Ont. - Ont.	North Bay
North Bay 5, R	135	B.C. - C.-B.	
North Cowichan, DM	136	B.C. - C.-B.	Duncan
North Cypress, RM	96	Man. - Man.	
North Dumfries, TP	94	Ont. - Ont.	Kitchener
North Dundas, TP	92	Ont. - Ont.	
North Frontenac, TP	85	Ont. - Ont.	
North Glengarry, TP	92	Ont. - Ont.	
North Grenville, TP	88	Ont. - Ont.	
North Grove, RV	106	Sask. - Sask.	
North Hatley, VL	76	Que. - Qc	Sherbrooke
North Himsworth, TP	90	Ont. - Ont.	North Bay
North Huron, TP	86	Ont. - Ont.	
North Kawartha, TP	91	Ont. - Ont.	
North Lake, PAR	57	N.B. - N.-B.	
North Middlesex, TP	89	Ont. - Ont.	
North Norfolk, RM	96	Man. - Man.	
North Okanagan B, RDA	141	B.C. - C.-B.	Vernon
North Okanagan C, RDA	141	B.C. - C.-B.	Vernon
North Okanagan D, RDA	141	B.C. - C.-B.	
North Okanagan E, RDA	141	B.C. - C.-B.	
North Okanagan F, RDA	141	B.C. - C.-B.	
North Perth, T	91	Ont. - Ont.	
North Portal, VL	101	Sask. - Sask.	
North Qu'Appelle No. 187, RM	106	Sask. - Sask.	
North River, T	37	Nfld.Lab. - T.-N.-L.	

See symbols, endnotes and abbreviations at the end of the publication. – Voir signes conventionnels, notes de fin de document et abréviations à la fin de la publication.

**Index. Geographic Index – Census Subdivisions (Municipalities) in Alphabetical Order, 2001**  
**Index. Index géographique – Subdivisions de recensement (municipalités) en ordre alphabétique, 2001**

Census subdivision - Subdivision de recensement	Page (Table 5) - Page (Tableau 5)	Prov./Terr.	Census metropolitan area or census agglomeration - Région métropolitaine de recensement ou agglomération de recensement
North Rustico, COM .....	46	P.E.I. - Î.-P.-É.	
North Saanich, DM .....	131	B.C. - C.-B. ....	Victoria
North Shore, TP .....	83	Ont. - Ont.	
North Spirit Lake, R .....	87	Ont. - Ont.	
North Stormont, TP .....	93	Ont. - Ont.	
North Tacla Lake 7, R .....	130	B.C. - C.-B.	
North Tacla Lake 7A, R .....	130	B.C. - C.-B.	
North Thompson 1, R .....	145	B.C. - C.-B.	
North Vancouver, C .....	139	B.C. - C.-B. ....	Vancouver
North Vancouver, DM .....	139	B.C. - C.-B. ....	Vancouver
North West River, T .....	45	Nfld.Lab. - T.-N.-L.	
Northampton, PAR .....	50	N.B. - N.-B.	
Northeastern Manitoulin and the Islands, T .....	89	Ont. - Ont.	
Northern Arm, T .....	40	Nfld.Lab. - T.-N.-L. ...	Grand Falls-Windsor
Northern Bruce Peninsula, TP .....	84	Ont. - Ont.	
Northern Lights No. 22, MD .....	128	Alta. - Alb.	
Northern Rockies A, RDA .....	142	B.C. - C.-B.	
Northern Rockies B, RDA .....	142	B.C. - C.-B.	
Northesk, PAR .....	54	N.B. - N.-B.	
Northfield, M .....	68	Que. - Qc	
Northfield, PAR .....	56	N.B. - N.-B.	
Northwest Angle 33B, R .....	87	Ont. - Ont.	
Norton, PAR .....	53	N.B. - N.-B.	
Norton, VL .....	53	N.B. - N.-B.	
Norton No. 69, RM .....	102	Sask. - Sask.	
Norway House 17, R .....	100	Man. - Man.	
Norwich, TP .....	90	Ont. - Ont.	
Notre Dame de Lourdes, VL .....	96	Man. - Man.	
Notre-Dame-Auxiliatrice-de-Buckland, P .....	61	Que. - Qc	
Notre-Dame-de-Bon-Secours-Partie-Nord, P .....	79	Que. - Qc	
Notre-Dame-de-Ham, M .....	59	Que. - Qc	
Notre-Dame-de-l'Île-Perrot, M .....	83	Que. - Qc .....	Montréal
Notre-Dame-de-la-Merci, M .....	76	Que. - Qc	
Notre-Dame-de-la-Paix, P .....	79	Que. - Qc	
Notre-Dame-de-la-Salette, M .....	73	Que. - Qc	
Notre-Dame-de-Lorette, M .....	75	Que. - Qc	
Notre-Dame-de-Lourdes, P .....	64	Que. - Qc	
Notre-Dame-de-Lourdes, P .....	65	Que. - Qc	
Notre-Dame-de-Lourdes, PAR .....	53	N.B. - N.-B.	
Notre-Dame-de-Montauban, M .....	76	Que. - Qc	
Notre-Dame-de-Pierreville, P .....	78	Que. - Qc	
Notre-Dame-de-Pontmain, M .....	59	Que. - Qc	
Notre-Dame-de-Portneuf, P .....	79	Que. - Qc	
Notre-Dame-de-Saint-Hyacinthe, P .....	74	Que. - Qc	
Notre-Dame-de-Stanbridge, P .....	61	Que. - Qc	
Notre-Dame-des-Anges, P .....	63	Que. - Qc .....	Québec
Notre-Dame-des-Bois, M .....	70	Que. - Qc	
Notre-Dame-des-Monts, M .....	62	Que. - Qc	
Notre-Dame-des-Neiges, M .....	72	Que. - Qc	
Notre-Dame-des-Pins, P .....	60	Que. - Qc	
Notre-Dame-des-Prairies, M .....	64	Que. - Qc .....	Joliette
Notre-Dame-des-Sept-Douleurs, P .....	80	Que. - Qc	
Notre-Dame-du-Bon-Conseil, P .....	63	Que. - Qc	
Notre-Dame-du-Bon-Conseil, VL .....	63	Que. - Qc	
Notre-Dame-du-Lac, V .....	82	Que. - Qc	
Notre-Dame-du-Laus, M .....	59	Que. - Qc	
Notre-Dame-du-Mont-Carmel, P .....	70	Que. - Qc	
Notre-Dame-du-Mont-Carmel, P .....	71	Que. - Qc	
Notre-Dame-du-Nord, M .....	82	Que. - Qc	
Notre-Dame-du-Portage, P .....	80	Que. - Qc .....	Rivière-du-Loup
Notre-Dame-du-Rosaire, M .....	77	Que. - Qc	
Notre-Dame-du-Sacré-Coeur-d'Issoudun, P .....	74	Que. - Qc	
Nouvelle, M .....	60	Que. - Qc	
Noyan, M .....	71	Que. - Qc	
Nuchat 1, R .....	135	B.C. - C.-B.	

See symbols, endnotes and abbreviations at the end of the publication. – Voir signes conventionnels, notes de fin de document et abréviations à la fin de la publication.



**Index. Geographic Index – Census Subdivisions (Municipalities) in Alphabetical Order, 2001**  
**Index. Index géographique – Subdivisions de recensement (municipalités) en ordre alphabétique, 2001**

Census subdivision - Subdivision de recensement	Page (Table 5) - Page (Tableau 5)	Prov./Terr.	Census metropolitan area or census agglomeration - Région métropolitaine de recensement ou agglomération de recensement
Nuchatl 2, R	135	B.C. - C.-B.	
Numukamis 1, R	129	B.C. - C.-B.	
Nuuautin 2, R	145	B.C. - C.-B.	
O'Chiese 203, R	122	Alta. - Alb.	
O'Connor, TP	93	Ont. - Ont.	Thunder Bay
O'Leary, COM	46	P.E.I. - Î.-P.-É.	
Oak Bay, DM	131	B.C. - C.-B.	Victoria
Oak Lake, T	96	Man. - Man.	
Oakdale No. 320, RM	112	Sask. - Sask.	
Oakland, RM	96	Man. - Man.	
Oakville, T	86	Ont. - Ont.	Toronto
Obedjiwan, UNO	72	Que. - Qc	
Obedjiwan 28, R	72	Que. - Qc	
Ocean Man 69, R	101	Sask. - Sask.	
Ocean Man 69A, R	101	Sask. - Sask.	
Ocean Man 69B, R	101	Sask. - Sask.	
Ocean Man 69C, R	101	Sask. - Sask.	
Ocean Man 69E, R	101	Sask. - Sask.	
Ocean Man 69F, R	101	Sask. - Sask.	
Ochapowace 71, R	104	Sask. - Sask.	
Ochapowace 71-7, R	104	Sask. - Sask.	
Ochapowace 71-10, R	104	Sask. - Sask.	
Ochapowace 71-18, R	104	Sask. - Sask.	
Ochapowace 71-26, R	104	Sask. - Sask.	
Ochapowace 71-44, R	104	Sask. - Sask.	
Ochapowace 71-51, R	104	Sask. - Sask.	
Ochapowace 71-54, R	104	Sask. - Sask.	
Ochapowace 71-70, R	104	Sask. - Sask.	
Ochre River, RM	98	Man. - Man.	
Oclucje 7, R	135	B.C. - C.-B.	
Odanah, RM	97	Man. - Man.	
Odanak 12, R	78	Que. - Qc	
Odessa, VL	106	Sask. - Sask.	
Ogden, M	77	Que. - Qc	
Ogema, T	102	Sask. - Sask.	
Ohamil 1, R	138	B.C. - C.-B.	
Oil Springs, VL	88	Ont. - Ont.	
Ojibway Nation of Saugeen (Savant Lake), R	93	Ont. - Ont.	
Oka, M	63	Que. - Qc	Montréal
Okanagan (Part) 1, R	135	B.C. - C.-B.	
Okanagan (Part) 1, R	141	B.C. - C.-B.	Vernon
Okanagan-Similkameen A, RDA	142	B.C. - C.-B.	
Okanagan-Similkameen B, RDA	142	B.C. - C.-B.	
Okanagan-Similkameen C, RDA	142	B.C. - C.-B.	
Okanagan-Similkameen D, RDA	142	B.C. - C.-B.	Penticton
Okanagan-Similkameen E, RDA	142	B.C. - C.-B.	Penticton
Okanagan-Similkameen F, RDA	142	B.C. - C.-B.	Penticton
Okanagan-Similkameen G, RDA	142	B.C. - C.-B.	
Okanagan-Similkameen H, RDA	142	B.C. - C.-B.	
Okanese 82, R	106	Sask. - Sask.	
Okotoks, T	120	Alta. - Alb.	
Old Crow, SET	146	Y.T. - Yn	
Old Fort 217, R	127	Alta. - Alb.	Wood Buffalo
Old Perlican, T	37	Nfld.Lab. - T.-N.-L.	
Old Post No. 43, RM	103	Sask. - Sask.	
Olds, T	120	Alta. - Alb.	
Oliver, T	142	B.C. - C.-B.	
Oliver Paipoonge, TP	93	Ont. - Ont.	Thunder Bay
Omerville, VL	77	Que. - Qc	Magog
Omineca 1, R	130	B.C. - C.-B.	
One Arrow 95, R	114	Sask. - Sask.	
One Arrow 95-1A, R	114	Sask. - Sask.	
One Arrow 95-1C, R	114	Sask. - Sask.	
One Arrow 95-1D, R	114	Sask. - Sask.	
One Hundred Mile House, DM	133	B.C. - C.-B.	

See symbols, endnotes and abbreviations at the end of the publication. – Voir signes conventionnels, notes de fin de document et abréviations à la fin de la publication.

**Index. Geographic Index – Census Subdivisions (Municipalities) in Alphabetical Order, 2001**  
**Index. Index géographique – Subdivisions de recensement (municipalités) en ordre alphabétique, 2001**

Census subdivision - Subdivision de recensement	Page (Table 5) - Page (Tableau 5)	Prov./Terr.	Census metropolitan area or census agglomeration - Région métropolitaine de recensement ou agglomération de recensement
Oneida 41, R .....	89	Ont. - Ont.	
Onoway, VL .....	126	Alta. - Alb.	
Opasatika, TP .....	84	Ont. - Ont.	
Opaskwayak Cree Nation 21A, R .....	100	Man. - Man.	
Opaskwayak Cree Nation 21B, R .....	100	Man. - Man.	
Opaskwayak Cree Nation 21C, R .....	100	Man. - Man.	
Opaskwayak Cree Nation 21E, R .....	100	Man. - Man.	
Opaskwayak Cree Nation 21I, R .....	100	Man. - Man.	
Opawakoskican, R .....	114	Sask. - Sask. ....	Prince Albert
Openit 27, R .....	129	B.C. - C.-B.	
Opitsat 1, R .....	129	B.C. - C.-B.	
Opportunity No. 17, MD .....	128	Alta. - Alb.	
Orangeville, T .....	85	Ont. - Ont. ....	Toronto
Oregon Jack Creek 3, R .....	145	B.C. - C.-B.	
Oregon Jack Creek 5, R .....	145	B.C. - C.-B.	
Orford, CT .....	77	Que. - Qc	
Orillia, C .....	92	Ont. - Ont. ....	Orillia
Orkney No. 244, RM .....	109	Sask. - Sask. ....	Yorkton
Ormstown, M .....	71	Que. - Qc	
Oro-Medonte, TP .....	92	Ont. - Ont.	
Oromocto, T .....	56	N.B. - N.-B.	
Oromocto 26, R .....	56	N.B. - N.-B.	
Osage, VL .....	102	Sask. - Sask.	
Oshawa, C .....	85	Ont. - Ont. ....	Oshawa
Osler, T .....	111	Sask. - Sask. ....	Saskatoon
Osnaburgh 63A, R .....	93	Ont. - Ont.	
Osnaburgh 63B, R .....	87	Ont. - Ont.	
Osoyoos, T .....	142	B.C. - C.-B.	
Osoyoos 1, R .....	142	B.C. - C.-B.	
Otonabee-South Monaghan, TP .....	91	Ont. - Ont. ....	Peterborough
Ottawa, C .....	90	Ont. - Ont. ....	Ottawa - Hull
Otterburn Park, V .....	69	Que. - Qc .....	Montréal
Oujé-Bougoumou, S-E .....	78	Que. - Qc	
Outlook, T .....	111	Sask. - Sask.	
Outremont, V .....	62	Que. - Qc .....	Montréal
Owen Sound, C .....	85	Ont. - Ont. ....	Owen Sound
Oxbow, T .....	101	Sask. - Sask.	
Oxford, T .....	47	N.S. - N.-É.	
Oxford House 24, R .....	100	Man. - Man.	
Oyen, T .....	119	Alta. - Alb.	
Oyster Bay 12, R .....	136	B.C. - C.-B.	
Pabineau 11, R .....	51	N.B. - N.-B. ....	Bathurst
Pabos, M .....	72	Que. - Qc	
Pabos Mills, M .....	72	Que. - Qc	
Pacheena 1, R .....	131	B.C. - C.-B.	
Packington, P .....	82	Que. - Qc	
Pacquet, T .....	43	Nfld.Lab. - T.-N.-L.	
Paddockwood, VL .....	114	Sask. - Sask.	
Paddockwood No. 520, RM .....	114	Sask. - Sask.	
Padoue, M .....	67	Que. - Qc	
Paintearth County No. 18, CM .....	121	Alta. - Alb.	
Pakuashipi, S-E .....	77	Que. - Qc	
Palling 1, R .....	130	B.C. - C.-B.	
Palmarolle, M .....	58	Que. - Qc	
Palmer, VL .....	103	Sask. - Sask.	
Pangman, VL .....	102	Sask. - Sask.	
Pangnirtung, HAM .....	147	Nvt. - Nt	
Papineau-Cameron, TP .....	90	Ont. - Ont.	
Papineauville, M .....	79	Que. - Qc	
Papuyum 27, R .....	145	B.C. - C.-B.	
Papuyum 27A, R .....	145	B.C. - C.-B.	
Paquetville, PAR .....	51	N.B. - N.-B.	
Paquetville, VL .....	51	N.B. - N.-B.	
Paradise, T .....	37	Nfld.Lab. - T.-N.-L. ...	St. John's
Paradise Hill, VL .....	117	Sask. - Sask.	

See symbols, endnotes and abbreviations at the end of the publication. – Voir signes conventionnels, notes de fin de document et abréviations à la fin de la publication.



**Index. Geographic Index – Census Subdivisions (Municipalities) in Alphabetical Order, 2001**  
**Index. Index géographique – Subdivisions de recensement (municipalités) en ordre alphabétique, 2001**

Census subdivision - Subdivision de recensement	Page (Table 5) - Page (Tableau 5)	Prov./Terr.	Census metropolitan area or census agglomeration - Région métropolitaine de recensement ou agglomération de recensement
Paradise Valley, VL .....	123	Alta. - Alb.	
Parent, VL .....	72	Que. - Qc	
Parisville, P .....	60	Que. - Qc	
Park (North), RM .....	98	Man. - Man.	
Park (South), RM .....	97	Man. - Man.	
Parkdale No. 498, RM .....	117	Sask. - Sask.	
Parkers Cove, T .....	38	Nfld.Lab. - T.-N.-L.	
Parkland Beach, SV .....	122	Alta. - Alb.	
Parkland County, CM .....	124	Alta. - Alb. ....	Edmonton
Parkside, VL .....	115	Sask. - Sask.	
Parksville, C .....	141	B.C. - C.-B. ....	Parksville
Parrsboro, T .....	47	N.S. - N.-É.	
Parry Island First Nation, R .....	90	Ont. - Ont.	
Parry Sound, T .....	90	Ont. - Ont.	
Parry Sound, Unorganized, Centre Part, UNO .....	90	Ont. - Ont.	
Parry Sound, Unorganized, North East Part, UNO .....	90	Ont. - Ont.	
Parsnip 5, R .....	138	B.C. - C.-B.	
Parson's Pond, T .....	44	Nfld.Lab. - T.-N.-L.	
Pasadena, T .....	40	Nfld.Lab. - T.-N.-L.	
Pashilqua 2, R .....	143	B.C. - C.-B.	
Paspébiac, V .....	61	Que. - Qc	
Pasqua 79, R .....	106	Sask. - Sask.	
Patuanak, NH .....	118	Sask. - Sask.	
Paungassi First Nation, R .....	99	Man. - Man.	
Paul's Basin 2, R .....	145	B.C. - C.-B.	
Paulatuk, SET .....	147	N.W.T. - T. N.-O.	
Pavilion 1, R .....	143	B.C. - C.-B.	
Paynton, VL .....	117	Sask. - Sask.	
Paynton No. 470, RM .....	117	Sask. - Sask.	
Pays Plat 51, R .....	93	Ont. - Ont.	
Peace No. 135, MD .....	129	Alta. - Alb.	
Peace River, T .....	129	Alta. - Alb.	
Peace River B, RDA .....	142	B.C. - C.-B.	
Peace River C, RDA .....	142	B.C. - C.-B.	
Peace River D, RDA .....	142	B.C. - C.-B. ....	Dawson Creek
Peace River E, RDA .....	142	B.C. - C.-B.	
Peachland, DM .....	134	B.C. - C.-B. ....	Kelowna
Peawanuck, S-E .....	87	Ont. - Ont.	
Pebble Baye, RV .....	115	Sask. - Sask.	
Peel, PAR .....	50	N.B. - N.-B.	
Peepeekisis 81, R .....	106	Sask. - Sask.	
Peguis 1B, R .....	99	Man. - Man.	
Peigan 147, R .....	119	Alta. - Alb.	
Pelee, TP .....	85	Ont. - Ont.	
Pelham, T .....	89	Ont. - Ont. ....	St. Catharines - Niagara
Pelican Lake 191A, R .....	115	Sask. - Sask.	
Pelican Lake 191B, R .....	115	Sask. - Sask.	
Pelican Narrows, NV .....	118	Sask. - Sask.	
Pelican Narrows, SV .....	125	Alta. - Alb. ....	Cold Lake
Pelican Narrows 184B, R .....	118	Sask. - Sask.	
Pelican Pointe, RV .....	106	Sask. - Sask.	
Pelly, VL .....	109	Sask. - Sask.	
Pelly Crossing, SET .....	146	Y.T. - Yn	
Pemberton, VL .....	143	B.C. - C.-B.	
Pembina, RM .....	95	Man. - Man.	
Pembroke, C .....	92	Ont. - Ont. ....	Pembroke
Pemynoos 9, R .....	145	B.C. - C.-B.	
Penetanguishene, T .....	92	Ont. - Ont. ....	Midland
Penhold, T .....	122	Alta. - Alb.	
Pennal 19, R .....	49	N.S. - N.-É.	
Pennant, VL .....	108	Sask. - Sask.	
Pennfield, PAR .....	50	N.B. - N.-B.	
Pense, VL .....	106	Sask. - Sask. ....	Regina
Pense No. 160, RM .....	106	Sask. - Sask. ....	Regina
Penticton, C .....	142	B.C. - C.-B. ....	Penticton

See symbols, endnotes and abbreviations at the end of the publication. – Voir signes conventionnels, notes de fin de document et abréviations à la fin de la publication.

**Index. Geographic Index – Census Subdivisions (Municipalities) in Alphabetical Order, 2001**  
**Index. Index géographique – Subdivisions de recensement (municipalités) en ordre alphabétique, 2001**

Census subdivision - Subdivision de recensement	Page (Table 5) - Page (Tableau 5)	Prov./Terr.	Census metropolitan area or census agglomeration - Région métropolitaine de recensement ou agglomération de recensement
Penticton 1, R .....	142	B.C. - C.-B. ....	Penticton
Pentledge 2, R .....	135	B.C. - C.-B. ....	Courtenay
Penzance, VL .....	106	Sask. - Sask.	
Percé, V .....	72	Que. - Qc	
Perdue, VL .....	111	Sask. - Sask.	
Perdue No. 346, RM .....	111	Sask. - Sask.	
Péribonka, M .....	75	Que. - Qc	
Perry, TP .....	90	Ont. - Ont.	
Perth, PAR .....	56	N.B. - N.-B.	
Perth, T .....	88	Ont. - Ont.	
Perth East, TP .....	91	Ont. - Ont.	
Perth South, TP .....	91	Ont. - Ont.	
Perth-Andover, VL .....	56	N.B. - N.-B.	
Petawawa, T .....	92	Ont. - Ont. ....	Petawawa
Peterborough, C .....	91	Ont. - Ont. ....	Peterborough
Peters 1, R .....	138	B.C. - C.-B.	
Petersville, PAR .....	55	N.B. - N.-B. ....	Saint John
Peterview, T .....	40	Nfld.Lab. - T.-N.-L. ...	Grand Falls-Windsor
Petit Rocher, VL .....	52	N.B. - N.-B.	
Petit-Lac-Sainte-Anne, UNO .....	64	Que. - Qc	
Petit-Lac-Wayagamac, UNO .....	72	Que. - Qc	
Petit-Matane, M .....	75	Que. - Qc .....	Matane
Petit-Mécatina, UNO .....	77	Que. - Qc	
Petit-Saguenay, M .....	70	Que. - Qc	
Petitcodiac, VL .....	56	N.B. - N.-B.	
Petite-Rivière-Saint-François, M .....	62	Que. - Qc	
Petite-Vallée, M .....	66	Que. - Qc	
Petrolia, T .....	88	Ont. - Ont.	
Petty Harbour-Maddox Cove, T .....	37	Nfld.Lab. - T.-N.-L. ...	St. John's
Piapot, VL .....	103	Sask. - Sask.	
Piapot 75, R .....	106	Sask. - Sask.	
Piapot Cree First Nation 75H, R .....	102	Sask. - Sask.	
Piapot No. 110, RM .....	103	Sask. - Sask.	
Pic Mobert North, R .....	93	Ont. - Ont.	
Pic Mobert South, R .....	93	Ont. - Ont.	
Pic River 50, R .....	93	Ont. - Ont.	
Picard, UNO .....	64	Que. - Qc	
Pickering, C .....	85	Ont. - Ont. ....	Toronto
Pickle Lake, TP .....	87	Ont. - Ont.	
Pictou, T .....	49	N.S. - N.-É.	
Pictou, Subd. A, SCM .....	49	N.S. - N.-É.	
Pictou, Subd. B, SCM .....	49	N.S. - N.-É. ....	New Glasgow
Pictou, Subd. C, SCM .....	49	N.S. - N.-É. ....	New Glasgow
Picture Butte, T .....	119	Alta. - Alb.	
Piedmont, M .....	74	Que. - Qc	
Pierceland, VL .....	117	Sask. - Sask.	
Pierrefonds, V .....	62	Que. - Qc .....	Montréal
Pierreville, VL .....	78	Que. - Qc	
Pigeon Lake 138A, R .....	124	Alta. - Alb.	
Pikangikum 14, R .....	87	Ont. - Ont.	
Pikogan, R .....	57	Que. - Qc .....	Amos
Pikwakanagan (Golden Lake 39), R .....	92	Ont. - Ont.	
Pilger, VL .....	114	Sask. - Sask.	
Pilley's Island, T .....	43	Nfld.Lab. - T.-N.-L.	
Pilot Butte, T .....	106	Sask. - Sask. ....	Regina
Pilot Mound, T .....	96	Man. - Man.	
Pinawa, LGD .....	95	Man. - Man.	
Pincher Creek, T .....	119	Alta. - Alb.	
Pincher Creek No. 9, MD .....	119	Alta. - Alb.	
Pincourt, V .....	83	Que. - Qc .....	Montréal
Pine Creek 66A, R .....	99	Man. - Man.	
Pine Falls, UNO .....	95	Man. - Man.	
Pinehouse, NV .....	118	Sask. - Sask.	
Piney, RM .....	95	Man. - Man.	
Pintendre, M .....	63	Que. - Qc .....	Québec

See symbols, endnotes and abbreviations at the end of the publication. – Voir signes conventionnels, notes de fin de document et abréviations à la fin de la publication.



Index. Geographic Index – Census Subdivisions (Municipalities) in Alphabetical Order, 2001

Index. Index géographique – Subdivisions de recensement (municipalités) en ordre alphabétique, 2001

Census subdivision - Subdivision de recensement	Page (Table 5) - Page (Tableau 5)	Prov./Terr.	Census metropolitan area or census agglomeration - Région métropolitaine de recensement ou agglomération de recensement
Pinto Creek No. 75, RM	103	Sask. - Sask.	
Pinware, T	45	Nfld.Lab. - T.-N.-L.	
Piopolis, M	70	Que. - Qc	
Pipestone, RM	96	Man. - Man.	
Pitt Meadows, DM	139	B.C. - C.-B.	Vancouver
Pittville No. 169, RM	108	Sask. - Sask.	
Placentia, T	37	Nfld.Lab. - T.-N.-L.	
Plaisance, M	79	Que. - Qc	
Plamondon, VL	125	Alta. - Alb.	
Plaster Rock, VL	56	N.B. - N.-B.	
Plate Cove East, T	41	Nfld.Lab. - T.-N.-L.	
Plate Cove West, T	41	Nfld.Lab. - T.-N.-L.	
Pleasant Valley No. 288, RM	111	Sask. - Sask.	
Pleasantdale, VL	113	Sask. - Sask.	
Pleasantdale No. 398, RM	113	Sask. - Sask.	
Plenty, VL	112	Sask. - Sask.	
Plessisville, P	65	Que. - Qc	
Plessisville, V	65	Que. - Qc	
Plum Coulee, T	95	Man. - Man.	
Plummer Additional, TP	83	Ont. - Ont.	
Plunkett, VL	111	Sask. - Sask.	
Plympton-Wyoming, T	88	Ont. - Ont.	
Pohénégamook, V	82	Que. - Qc	
Point Alison, SV	124	Alta. - Alb.	Edmonton
Point au Gaul, T	38	Nfld.Lab. - T.-N.-L.	
Point Edward, VL	88	Ont. - Ont.	Sarnia
Point Lance, T	37	Nfld.Lab. - T.-N.-L.	
Point Leamington, T	43	Nfld.Lab. - T.-N.-L.	
Point May, T	38	Nfld.Lab. - T.-N.-L.	
Point of Bay, T	43	Nfld.Lab. - T.-N.-L.	
Pointe-à-la-Croix, M	60	Que. - Qc	Campbellton
Pointe-au-Père, V	80	Que. - Qc	Rimouski
Pointe-aux-Outardes, VL	75	Que. - Qc	
Pointe-Calumet, M	63	Que. - Qc	Montréal
Pointe-Claire, V	62	Que. - Qc	Montréal
Pointe-des-Cascades, VL	83	Que. - Qc	Montréal
Pointe-du-Lac, M	64	Que. - Qc	Trois-Rivières
Pointe-Fortune, VL	83	Que. - Qc	
Pointe-Lebel, VL	75	Que. - Qc	Baie-Comeau
Pointe-Verte, VL	52	N.B. - N.-B.	
Pomquet And Afton 23, R	47	N.S. - N.-É.	
Ponass Lake No. 367, RM	113	Sask. - Sask.	
Pond Inlet, HAM	147	Nvt. - Nt	
Ponoka, T	122	Alta. - Alb.	
Ponoka County, CM	122	Alta. - Alb.	
Pont-Rouge, V	79	Que. - Qc	
Pontbriand, M	65	Que. - Qc	Thetford Mines
Ponteix, T	103	Sask. - Sask.	
Pontiac, M	73	Que. - Qc	Ottawa - Hull
Pool's Cove, T	39	Nfld.Lab. - T.-N.-L.	
Poorman 88, R	110	Sask. - Sask.	
Popkum 1, R	138	B.C. - C.-B.	Chilliwack
Poplar Bay, SV	124	Alta. - Alb.	
Poplar Hill, R	87	Ont. - Ont.	
Poplar River 16, R	99	Man. - Man.	
Poplar Valley No. 12, RM	103	Sask. - Sask.	
Porcupine No. 395, RM	113	Sask. - Sask.	
Porcupine Plain, T	113	Sask. - Sask.	
Port Alberni, C	130	B.C. - C.-B.	Port Alberni
Port Alice, VL	140	B.C. - C.-B.	
Port Anson, T	43	Nfld.Lab. - T.-N.-L.	
Port au Bras, T	38	Nfld.Lab. - T.-N.-L.	
Port au Choix, T	44	Nfld.Lab. - T.-N.-L.	
Port au Port East, T	40	Nfld.Lab. - T.-N.-L.	
Port au Port West-Aguathuna-Felix Cove, T	40	Nfld.Lab. - T.-N.-L.	

See symbols, endnotes and abbreviations at the end of the publication. – Voir signes conventionnels, notes de fin de document et abréviations à la fin de la publication.

**Index. Geographic Index – Census Subdivisions (Municipalities) in Alphabetical Order, 2001**  
**Index. Index géographique – Subdivisions de recensement (municipalités) en ordre alphabétique, 2001**

Census subdivision - Subdivision de recensement	Page (Table 5) - Page (Tableau 5)	Prov./Terr.	Census metropolitan area or census agglomeration - Région métropolitaine de recensement ou agglomération de recensement
Port Blandford, T .....	41	Nfld.Lab. - T.-N.-L.	
Port Clements, VL .....	143	B.C. - C.-B.	
Port Colborne, C .....	89	Ont. - Ont. ....	St. Catharines - Niagara
Port Coquitlam, C .....	139	B.C. - C.-B. ....	Vancouver
Port Edward, DM .....	143	B.C. - C.-B. ....	Prince Rupert
Port Elgin, VL .....	56	N.B. - N.-B.	
Port Hardy, DM .....	140	B.C. - C.-B.	
Port Hawkesbury, T .....	48	N.S. - N.-É.	
Port Hope and Hope, T .....	90	Ont. - Ont. ....	Port Hope and Hope
Port Hope Simpson, T .....	45	Nfld.Lab. - T.-N.-L.	
Port Kirwan, T .....	37	Nfld.Lab. - T.-N.-L.	
Port McNeill, T .....	140	B.C. - C.-B.	
Port Moody, C .....	139	B.C. - C.-B. ....	Vancouver
Port Rexton, T .....	41	Nfld.Lab. - T.-N.-L.	
Port Saunders, T .....	44	Nfld.Lab. - T.-N.-L.	
Port Union, T .....	41	Nfld.Lab. - T.-N.-L.	
Port-Cartier, V .....	81	Que. - Qc	
Port-Daniel, M .....	72	Que. - Qc	
Portage la Prairie, C .....	97	Man. - Man. ....	Portage la Prairie
Portage la Prairie, RM .....	97	Man. - Man. ....	Portage la Prairie
Portage-du-Fort, VL .....	79	Que. - Qc	
Portier Pass 5, R .....	136	B.C. - C.-B.	
Portneuf, V .....	80	Que. - Qc	
Portugal Cove South, T .....	37	Nfld.Lab. - T.-N.-L.	
Portugal Cove-St. Philip's, T .....	37	Nfld.Lab. - T.-N.-L. ...	St. John's
Postville, T .....	45	Nfld.Lab. - T.-N.-L.	
Potato River 156A, R .....	118	Sask. - Sask.	
Potton, CT .....	77	Que. - Qc	
Pouce Coupe, VL .....	142	B.C. - C.-B. ....	Dawson Creek
Pouch Cove, T .....	37	Nfld.Lab. - T.-N.-L. ...	St. John's
Pouliaries, M .....	58	Que. - Qc	
Poundmaker 114, R .....	112	Sask. - Sask.	
Powassan, T .....	90	Ont. - Ont.	
Powell River, DM .....	142	B.C. - C.-B. ....	Powell River
Powell River A, RDA .....	143	B.C. - C.-B. ....	Powell River
Powell River B, RDA .....	143	B.C. - C.-B. ....	Powell River
Powell River C, RDA .....	143	B.C. - C.-B. ....	Powell River
Powell River D, RDA .....	143	B.C. - C.-B.	
Powell River E, RDA .....	143	B.C. - C.-B.	
Powerview, VL .....	95	Man. - Man.	
Prairie Rose No. 309, RM .....	110	Sask. - Sask.	
Prairiedale No. 321, RM .....	112	Sask. - Sask.	
Preeceville, T .....	109	Sask. - Sask.	
Preeceville No. 334, RM .....	109	Sask. - Sask.	
Preissac, M .....	57	Que. - Qc	
Prelate, VL .....	108	Sask. - Sask.	
Prescott, T .....	88	Ont. - Ont.	
Prévost, V .....	68	Que. - Qc	
Price, VL .....	67	Que. - Qc	
Priest's Valley 6, R .....	141	B.C. - C.-B. ....	Vernon
Primate, VL .....	112	Sask. - Sask.	
Primeau Lake 192F, R .....	118	Sask. - Sask.	
Prince, TP .....	83	Ont. - Ont. ....	Sault Ste. Marie
Prince Albert, C .....	114	Sask. - Sask. ....	Prince Albert
Prince Albert National Park, UNO .....	115	Sask. - Sask.	
Prince Albert No. 461, RM .....	114	Sask. - Sask. ....	Prince Albert
Prince Edward, C .....	91	Ont. - Ont.	
Prince George, C .....	138	B.C. - C.-B. ....	Prince George
Prince Rupert, C .....	143	B.C. - C.-B. ....	Prince Rupert
Prince William, PAR .....	57	N.B. - N.-B.	
Princeton, T .....	142	B.C. - C.-B.	
Princeville, V .....	65	Que. - Qc	
Progress No. 351, RM .....	112	Sask. - Sask.	
Prophet River 4, R .....	142	B.C. - C.-B.	
Provost, T .....	121	Alta. - Alb.	

See symbols, endnotes and abbreviations at the end of the publication. – Voir signes conventionnels, notes de fin de document et abréviations à la fin de la publication.



**Index. Geographic Index – Census Subdivisions (Municipalities) in Alphabetical Order, 2001**

**Index. Index géographique – Subdivisions de recensement (municipalités) en ordre alphabétique, 2001**

Census subdivision - Subdivision de recensement	Page (Table 5) - Page (Tableau 5)	Prov./Terr.	Census metropolitan area or census agglomeration - Région métropolitaine de recensement ou agglomération de recensement
Provost No. 52, MD .....	121	Alta. - Alb.	
Prud'Homme, VL .....	114	Sask. - Sask.	
Puckatholetchin 11, R .....	138	B.C. - C.-B.	
Pukatawagan 198, R .....	100	Man. - Man.	
Punnichy, VL .....	110	Sask. - Sask.	
Puntzi Lake 2, R .....	133	B.C. - C.-B.	
Puskiakiwenin 122, R .....	125	Alta. - Alb.	
Puslinch, TP .....	94	Ont. - Ont.	
Puvirnituq, VN .....	78	Que. - Qc	
Qikiqtarjuaq, HAM .....	147	Nvt. - Nt	
Qu'Appelle, T .....	106	Sask. - Sask.	
Quaaout 1, R .....	135	B.C. - C.-B.	
Quaee 7, R .....	140	B.C. - C.-B.	
Qualicum, R .....	141	B.C. - C.-B.	
Qualicum Beach, T .....	141	B.C. - C.-B. ....	Parksville
Quaqtaq, TI .....	78	Que. - Qc	
Quaqtaq, VN .....	78	Que. - Qc	
Quatsino Subdivision 18, R .....	140	B.C. - C.-B.	
Quattishe 1, R .....	140	B.C. - C.-B.	
Québec, V .....	63	Que. - Qc .....	Québec
Queens, RGM .....	49	N.S. - N.-É.	
Queensbury, PAR .....	57	N.B. - N.-B.	
Quesnel, C .....	133	B.C. - C.-B. ....	Quesnel
Quesnel 1, R .....	133	B.C. - C.-B. ....	Quesnel
Quill Lake, VL .....	110	Sask. - Sask.	
Quinsam 12, R .....	135	B.C. - C.-B. ....	Campbell River
Quinte West, C .....	86	Ont. - Ont. ....	Belleville
Quinton, VL .....	110	Sask. - Sask.	
Quispamsis, T .....	53	N.B. - N.-B. ....	Saint John
Rabbit Lake, VL .....	115	Sask. - Sask.	
Racine, M .....	72	Que. - Qc	
Radisson, T .....	115	Sask. - Sask.	
Radium Hot Springs, VL .....	137	B.C. - C.-B.	
Radville, T .....	102	Sask. - Sask.	
Rae Lakes, SET .....	147	N.W.T. - T. N.-O.	
Rae-Edzo, HAM .....	147	N.W.T. - T. N.-O.	
Ragueneau, P .....	75	Que. - Qc .....	Baie-Comeau
Rainbow Lake, T .....	128	Alta. - Alb.	
Rainy Lake 17A, R .....	91	Ont. - Ont.	
Rainy Lake 17B, R .....	92	Ont. - Ont.	
Rainy Lake 18C, R .....	92	Ont. - Ont.	
Rainy Lake 26A, R .....	92	Ont. - Ont.	
Rainy River, T .....	92	Ont. - Ont.	
Rainy River, Unorganized, UNO .....	92	Ont. - Ont.	
Raleigh, T .....	44	Nfld.Lab. - T.-N.-L.	
Rama, VL .....	109	Sask. - Sask.	
Ramara, TP .....	92	Ont. - Ont.	
Ramea, T .....	39	Nfld.Lab. - T.-N.-L.	
Ranchland No. 66, MD .....	127	Alta. - Alb.	
Rankin Inlet, HAM .....	147	Nvt. - Nt	
Rankin Location 15D, R .....	83	Ont. - Ont. ....	Sault Ste. Marie
Rapid City, T .....	97	Man. - Man.	
Rapide-Danseur, M .....	58	Que. - Qc	
Rapide-des-Cèdres, UNO .....	81	Que. - Qc	
Rapides-des-Joachims, M .....	79	Que. - Qc	
Rat Portage 38A, R .....	87	Ont. - Ont.	
Rawdon, M .....	76	Que. - Qc	
Raymond, T .....	119	Alta. - Alb.	
Raymore, T .....	110	Sask. - Sask.	
Reciprocity No. 32, RM .....	101	Sask. - Sask.	
Red Bank 4, R .....	54	N.B. - N.-B.	
Red Bank 7, R .....	54	N.B. - N.-B.	
Red Bay, T .....	45	Nfld.Lab. - T.-N.-L.	
Red Deer, C .....	122	Alta. - Alb. ....	Red Deer
Red Deer County, CM .....	122	Alta. - Alb.	

See symbols, endnotes and abbreviations at the end of the publication. – Voir signes conventionnels, notes de fin de document et abréviations à la fin de la publication.

**Index. Geographic Index – Census Subdivisions (Municipalities) in Alphabetical Order, 2001**  
**Index. Index géographique – Subdivisions de recensement (municipalités) en ordre alphabétique, 2001**

Census subdivision - Subdivision de recensement	Page (Table 5) - Page (Tableau 5)	Prov./Terr.	Census metropolitan area or census agglomeration - Région métropolitaine de recensement ou agglomération de recensement
Red Earth 29, R .....	113	Sask. - Sask.	
Red Harbour, T .....	38	Nfld.Lab. - T.-N.-L.	
Red Lake, T .....	87	Ont. - Ont.	
Red Pheasant 108, R .....	111	Sask. - Sask.	
Red Rock, TP .....	93	Ont. - Ont.	
Red Sucker Lake 1976, R .....	100	Man. - Man.	
Redberry No. 435, RM .....	115	Sask. - Sask.	
Redburn No. 130, RM .....	106	Sask. - Sask.	
Redcliff, T .....	118	Alta. - Alb. ....	Medicine Hat
Redstone Flat 1, R .....	133	B.C. - C.-B.	
Redvers, T .....	101	Sask. - Sask.	
Redwater, T .....	124	Alta. - Alb. ....	Edmonton
Reed River 36A, R .....	95	Man. - Man.	
Reford No. 379, RM .....	112	Sask. - Sask.	
Refuge Cove 6, R .....	130	B.C. - C.-B.	
Regina, C .....	106	Sask. - Sask. ....	Regina
Regina Beach, T .....	106	Sask. - Sask. ....	Regina
Reidville, T .....	40	Nfld.Lab. - T.-N.-L.	
Reliance, SET .....	147	N.W.T. - T. N.-O.	
Rémigny, M .....	82	Que. - Qc	
Rencontre East, T .....	39	Nfld.Lab. - T.-N.-L.	
Renews, T .....	37	Nfld.Lab. - T.-N.-L.	
Renfrew, T .....	92	Ont. - Ont.	
Reno No. 51, RM .....	103	Sask. - Sask.	
Repentigny, V .....	65	Que. - Qc .....	Montréal
Repulse Bay, HAM .....	147	Nvt. - Nt	
Réservoir-Dozois, UNO .....	82	Que. - Qc	
Resolute, HAM .....	147	Nvt. - Nt	
Resort Mun. Stan.B.-Hope R.-Bayv.-Cavend.-N.Rust., COM .....	46	P.E.I. - Î.-P.-É.	
Revelstoke, C .....	135	B.C. - C.-B.	
Rexton, VL .....	52	N.B. - N.-B.	
Reynolds, RM .....	95	Man. - Man.	
Rhein, VL .....	109	Sask. - Sask.	
Rhineland, RM .....	95	Man. - Man.	
Richard, VL .....	115	Sask. - Sask.	
Richelieu, V .....	81	Que. - Qc .....	Montréal
Richibucto, PAR .....	52	N.B. - N.-B.	
Richibucto, T .....	52	N.B. - N.-B.	
Richibucto 15, R .....	52	N.B. - N.-B.	
Richmond, C .....	139	B.C. - C.-B. ....	Vancouver
Richmond, PAR .....	50	N.B. - N.-B.	
Richmond, V .....	72	Que. - Qc	
Richmond Hill, T .....	95	Ont. - Ont. ....	Toronto
Richmond, Subd. A, SCM .....	49	N.S. - N.-É.	
Richmond, Subd. B, SCM .....	49	N.S. - N.-É.	
Richmond, Subd. C, SCM .....	49	N.S. - N.-É.	
Richmound, VL .....	108	Sask. - Sask.	
Rideau Lakes, TP .....	88	Ont. - Ont.	
Ridgedale, VL .....	113	Sask. - Sask.	
Rigaud, M .....	83	Que. - Qc	
Rigoulet, T .....	45	Nfld.Lab. - T.-N.-L.	
Rimbey, T .....	122	Alta. - Alb.	
Rimouski, V .....	80	Que. - Qc .....	Rimouski
Rimouski-Est, VL .....	80	Que. - Qc .....	Rimouski
Ripon, M .....	79	Que. - Qc	
Ristigouche-Partie-Sud-Est, CT .....	60	Que. - Qc	
Ritcot, RM .....	95	Man. - Man. ....	Winnipeg
River of Ponds, T .....	44	Nfld.Lab. - T.-N.-L.	
Riverhead, T .....	37	Nfld.Lab. - T.-N.-L.	
Riverhurst, VL .....	107	Sask. - Sask.	
Rivers, T .....	96	Man. - Man.	
Riverside, RM .....	96	Man. - Man.	
Riverside No. 168, RM .....	108	Sask. - Sask.	
Riverside-Albert, VL .....	50	N.B. - N.-B.	
Riverton, VL .....	98	Man. - Man.	

See symbols, endnotes and abbreviations at the end of the publication. – Voir signes conventionnels, notes de fin de document et abréviations à la fin de la publication.



**Index. Geographic Index – Census Subdivisions (Municipalities) in Alphabetical Order, 2001**  
**Index. Index géographique – Subdivisions de recensement (municipalités) en ordre alphabétique, 2001**

Census subdivision - Subdivision de recensement	Page (Table 5) - Page (Tableau 5)	Prov./Terr.	Census metropolitan area or census agglomeration - Région métropolitaine de recensement ou agglomération de recensement
Riverview, T .....	50	N.B. - N.-B. ....	Moncton
Rivière-à-Claude, M .....	66	Que. - Qc	
Rivière-à-Pierre, M .....	80	Que. - Qc	
Rivière-au-Tonnerre, M .....	77	Que. - Qc	
Rivière-aux-Outardes, UNO .....	75	Que. - Qc	
Rivière-Beaudette, M .....	83	Que. - Qc	
Rivière-Bleue, M .....	82	Que. - Qc	
Rivière-Bonaventure, UNO .....	61	Que. - Qc	
Rivière-Bonjour, UNO .....	76	Que. - Qc	
Rivière-de-la-Savane, UNO .....	76	Que. - Qc	
Rivière-du-Loup, V .....	80	Que. - Qc .....	Rivière-du-Loup
Rivière-Éternité, M .....	70	Que. - Qc	
Rivière-Héva, M .....	82	Que. - Qc	
Rivière-Kipawa, UNO .....	82	Que. - Qc	
Rivière-Koksoak, UNO .....	78	Que. - Qc	
Rivière-Mistassini, UNO .....	75	Que. - Qc	
Rivière-Mouchalagane, UNO .....	81	Que. - Qc	
Rivière-Nipissis, UNO .....	81	Que. - Qc	
Rivière-Nouvelle, UNO .....	60	Que. - Qc	
Rivière-Ojima, UNO .....	58	Que. - Qc	
Rivière-Ouelle, M .....	64	Que. - Qc	
Rivière-Patapédia-Est, UNO .....	67	Que. - Qc	
Rivière-Pentecôte, M .....	81	Que. - Qc	
Rivière-Saint-Jean, M .....	77	Que. - Qc	
Rivière-Saint-Jean, UNO .....	66	Que. - Qc	
Rivière-Vaseuse, UNO .....	67	Que. - Qc	
Rivière-Verte, PAR .....	53	N.B. - N.-B.	
Rivière-Verte, VL .....	53	N.B. - N.-B.	
Rivière-Windigo, UNO .....	72	Que. - Qc	
Robert's Arm, T .....	43	Nfld.Lab. - T.-N.-L.	
Robertsonville, VL .....	65	Que. - Qc .....	Thetford Mines
Roberval, V .....	70	Que. - Qc	
Roblin, RM .....	96	Man. - Man.	
Roblin, T .....	98	Man. - Man.	
Robsart, VL .....	103	Sask. - Sask.	
Rocanville, T .....	104	Sask. - Sask.	
Rocanville No. 151, RM .....	104	Sask. - Sask.	
Roche Percee, VL .....	101	Sask. - Sask.	
Rochebaucourt, M .....	57	Que. - Qc	
Rochon Sands, SV .....	121	Alta. - Alb.	
Rock Forest, V .....	68	Que. - Qc .....	Sherbrooke
Rockglen, T .....	103	Sask. - Sask.	
Rockhaven, VL .....	112	Sask. - Sask.	
Rockwood, RM .....	97	Man. - Man.	
Rocky Bay 1, R .....	93	Ont. - Ont.	
Rocky Harbour, T .....	44	Nfld.Lab. - T.-N.-L.	
Rocky Mountain House, T .....	122	Alta. - Alb.	
Rocky Point 3, R .....	46	P.E.I. - Î.-P.-É. ....	Charlottetown
Rocky View No. 44, MD .....	120	Alta. - Alb. ....	Calgary
Rockyford, VL .....	120	Alta. - Alb.	
Roddickton, T .....	44	Nfld.Lab. - T.-N.-L.	
Rodgers No. 133, RM .....	107	Sask. - Sask.	
Rogersville, PAR .....	54	N.B. - N.-B.	
Rogersville, VL .....	54	N.B. - N.-B.	
Roland, RM .....	95	Man. - Man.	
Rollet, M .....	81	Que. - Qc	
Rolling River 67, R .....	97	Man. - Man.	
Roquemaure, M .....	58	Que. - Qc	
Rosalind, VL .....	123	Alta. - Alb.	
Rose Blanche-Harbour le Cou, T .....	39	Nfld.Lab. - T.-N.-L.	
Rose Valley, T .....	113	Sask. - Sask.	
Roseau Rapids 2A, R .....	95	Man. - Man.	
Roseau River 2, R .....	95	Man. - Man.	
Rosedale, RM .....	97	Man. - Man.	
Rosedale No. 283, RM .....	111	Sask. - Sask.	

See symbols, endnotes and abbreviations at the end of the publication. – Voir signes conventionnels, notes de fin de document et abréviations à la fin de la publication.

**Index. Geographic Index – Census Subdivisions (Municipalities) in Alphabetical Order, 2001**  
**Index. Index géographique – Subdivisions de recensement (municipalités) en ordre alphabétique, 2001**

Census subdivision - Subdivision de recensement	Page (Table 5) - Page (Tableau 5)	Prov./Terr.	Census metropolitan area or census agglomeration - Région métropolitaine de recensement ou agglomération de recensement
Rosemary, VL .....	119	Alta. - Alb.	
Rosemère, V .....	82	Que. - Qc .....	Montréal
Rosemount No. 378, RM .....	111	Sask. - Sask.	
Rosetown, T .....	111	Sask. - Sask.	
Ross Haven, SV .....	126	Alta. - Alb.	
Ross River, SET .....	146	Y.T. - Yn	
Rossburn, RM .....	98	Man. - Man.	
Rossburn, T .....	98	Man. - Man.	
Rosser, RM .....	97	Man. - Man. ....	Winnipeg
Rossland, C .....	140	B.C. - C.-B.	
Rosthern, T .....	114	Sask. - Sask.	
Rosthern No. 403, RM .....	114	Sask. - Sask.	
Rothesay, PAR .....	53	N.B. - N.-B. ....	Saint John
Rothesay, T .....	53	N.B. - N.-B. ....	Saint John
Rougemont, M .....	81	Que. - Qc	
Rouleau, T .....	106	Sask. - Sask.	
Round Hill No. 467, RM .....	115	Sask. - Sask.	
Round Valley No. 410, RM .....	112	Sask. - Sask.	
Routhierville, UNO .....	67	Que. - Qc	
Rouyn-Noranda, V .....	81	Que. - Qc .....	Rouyn-Noranda
Roxboro, V .....	62	Que. - Qc .....	Montréal
Roxton, CT .....	58	Que. - Qc	
Roxton Falls, VL .....	58	Que. - Qc	
Roxton Pond, M .....	66	Que. - Qc	
Ruby Creek 2, R .....	138	B.C. - C.-B.	
Ruddell, VL .....	115	Sask. - Sask.	
Rudy No. 284, RM .....	111	Sask. - Sask.	
Ruisseau-des-Mineurs, UNO .....	67	Que. - Qc	
Ruisseau-Ferguson, UNO .....	60	Que. - Qc	
Rush Lake, VL .....	107	Sask. - Sask.	
Rushoon, T .....	38	Nfld.Lab. - T.-N.-L.	
Russell, RM .....	98	Man. - Man.	
Russell, T .....	98	Man. - Man.	
Russell, TP .....	91	Ont. - Ont. ....	Ottawa - Hull
Ruthilda, VL .....	112	Sask. - Sask.	
Rycroft, VL .....	129	Alta. - Alb.	
Ryerson, TP .....	90	Ont. - Ont.	
Ryley, VL .....	123	Alta. - Alb.	
Saaiyouck 6, R .....	135	B.C. - C.-B.	
Saanich, DM .....	131	B.C. - C.-B. ....	Victoria
Sabaskong Bay 35D, R .....	87	Ont. - Ont.	
Sables-Spanish Rivers, TP .....	93	Ont. - Ont.	
Sachigo Lake 1, R .....	87	Ont. - Ont.	
Sachigo Lake 2, R .....	87	Ont. - Ont.	
Sachs Harbour, HAM .....	147	N.W.T. - T. N.-O.	
Sachsa 4, R .....	130	B.C. - C.-B.	
Sachteen 2, R .....	138	B.C. - C.-B.	
Sachteen 2A, R .....	138	B.C. - C.-B.	
Sackville, PAR .....	56	N.B. - N.-B.	
Sackville, T .....	56	N.B. - N.-B.	
Sacré-Coeur, M .....	66	Que. - Qc	
Sacré-Coeur-de-Jésus, P .....	65	Que. - Qc	
Sacré-Coeur-de-Marie-Partie-Sud, P .....	65	Que. - Qc	
Saddle Hills County, MD .....	129	Alta. - Alb.	
Saddle Lake 125, R .....	125	Alta. - Alb.	
Saddle Rock 9, R .....	138	B.C. - C.-B.	
Sagamok, R .....	83	Ont. - Ont.	
Sagard, UNO .....	62	Que. - Qc	
Sahhalkum 4, R .....	145	B.C. - C.-B. ....	Kamloops
Saint Andrews, PAR .....	50	N.B. - N.-B.	
Saint Andrews, T .....	50	N.B. - N.-B.	
Saint Croix, PAR .....	50	N.B. - N.-B.	
Saint David, PAR .....	50	N.B. - N.-B.	
Saint George, PAR .....	50	N.B. - N.-B.	
Saint James, PAR .....	50	N.B. - N.-B.	

See symbols, endnotes and abbreviations at the end of the publication. – Voir signes conventionnels, notes de fin de document et abréviations à la fin de la publication.



## Index. Geographic Index – Census Subdivisions (Municipalities) in Alphabetical Order, 2001

## Index. Index géographique – Subdivisions de recensement (municipalités) en ordre alphabétique, 2001

Census subdivision – Subdivision de recensement	Page (Table 5) – Page (Tableau 5)	Prov./Terr.	Census metropolitan area or census agglomeration – Région métropolitaine de recensement ou agglomération de recensement
Saint John, C .....	55	N.B. - N.-B. ....	Saint John
Saint Martins, PAR .....	55	N.B. - N.-B. ....	Saint John
Saint Mary, PAR .....	53	N.B. - N.-B. ....	
Saint Marys, PAR .....	57	N.B. - N.-B. ....	Fredericton
Saint Patrick, PAR .....	50	N.B. - N.-B. ....	
Saint Stephen, PAR .....	51	N.B. - N.-B. ....	
Saint-Adalbert, M .....	65	Que. - Qc	
Saint-Adelme, P .....	76	Que. - Qc	
Saint-Adelphe, P .....	76	Que. - Qc	
Saint-Adolphe-d'Howard, M .....	74	Que. - Qc	
Saint-Adrien, M .....	59	Que. - Qc	
Saint-Adrien-d'Irlande, M .....	65	Que. - Qc	
Saint-Agapit, M .....	74	Que. - Qc	
Saint-Aimé, P .....	69	Que. - Qc	
Saint-Aimé-des-Lacs, M .....	62	Que. - Qc	
Saint-Aimé-du-Lac-des-Îles, M .....	59	Que. - Qc	
Saint-Alban, M .....	80	Que. - Qc	
Saint-Albert, M .....	59	Que. - Qc	
Saint-Alexandre, M .....	71	Que. - Qc	
Saint-Alexandre-de-Kamouraska, M .....	64	Que. - Qc	
Saint-Alexandre-des-Lacs, P .....	67	Que. - Qc	
Saint-Alexis, P .....	77	Que. - Qc	
Saint-Alexis, VL .....	77	Que. - Qc	
Saint-Alexis-de-Matapédia, P .....	60	Que. - Qc	
Saint-Alexis-des-Monts, P .....	75	Que. - Qc	
Saint-Alfred, M .....	80	Que. - Qc	
Saint-Alphonse, M .....	61	Que. - Qc	
Saint-Alphonse, P .....	66	Que. - Qc	
Saint-Alphonse-Rodriguez, M .....	76	Que. - Qc	
Saint-Amable, M .....	69	Que. - Qc .....	Montréal
Saint-Ambroise, M .....	70	Que. - Qc	
Saint-Ambroise-de-Kildare, P .....	64	Que. - Qc	
Saint-Anaclet-de-Lessard, P .....	80	Que. - Qc .....	Rimouski
Saint-André, M .....	64	Que. - Qc	
Saint-André, PAR .....	53	N.B. - N.-B. ....	
Saint-André-Avellin, M .....	79	Que. - Qc	
Saint-André-d'Argenteuil, M .....	59	Que. - Qc	
Saint-André-de-Restigouche, M .....	60	Que. - Qc	
Saint-André-du-Lac-Saint-Jean, VL .....	70	Que. - Qc	
Saint-Anicet, P .....	71	Que. - Qc	
Saint-Anselme, M .....	61	Que. - Qc	
Saint-Antoine, V .....	68	Que. - Qc .....	Montréal
Saint-Antoine, VL .....	53	N.B. - N.-B. ....	
Saint-Antoine-de-l'Isle-aux-Grues, P .....	77	Que. - Qc	
Saint-Antoine-de-Lavaltrie, P .....	63	Que. - Qc .....	Montréal
Saint-Antoine-de-Tilly, M .....	75	Que. - Qc	
Saint-Antoine-sur-Richelieu, M .....	69	Que. - Qc	
Saint-Antonin, P .....	80	Que. - Qc .....	Rivière-du-Loup
Saint-Apollinaire, M .....	75	Que. - Qc	
Saint-Armand, M .....	61	Que. - Qc	
Saint-Arsène, P .....	80	Que. - Qc	
Saint-Athanase, M .....	82	Que. - Qc	
Saint-Athanase, P .....	71	Que. - Qc .....	Saint-Jean-sur-Richelieu
Saint-Aubert, M .....	65	Que. - Qc	
Saint-Augustin, M .....	77	Que. - Qc	
Saint-Augustin, P .....	75	Que. - Qc	
Saint-Augustin-de-Desmaures, M .....	63	Que. - Qc .....	Québec
Saint-Augustin-de-Woburn, P .....	70	Que. - Qc	
Saint-Barnabé, P .....	75	Que. - Qc	
Saint-Barnabé-Sud, M .....	74	Que. - Qc	
Saint-Barthélemy, P .....	63	Que. - Qc	
Saint-Basile, PAR .....	53	N.B. - N.-B. ....	Edmundston
Saint-Basile, V .....	80	Que. - Qc	
Saint-Basile-le-Grand, V .....	69	Que. - Qc .....	Montréal
Saint-Benjamin, M .....	73	Que. - Qc	

See symbols, endnotes and abbreviations at the end of the publication. – Voir signes conventionnels, notes de fin de document et abréviations à la fin de la publication.

**Index. Geographic Index – Census Subdivisions (Municipalities) in Alphabetical Order, 2001**  
**Index. Index géographique – Subdivisions de recensement (municipalités) en ordre alphabétique, 2001**

Census subdivision - Subdivision de recensement	Page (Table 5) - Page (Tableau 5)	Prov./Terr.	Census metropolitan area or census agglomeration - Région métropolitaine de recensement ou agglomération de recensement
Saint-Benoît-du-Lac, M .....	77	Que. - Qc	
Saint-Benoît-Labre, M .....	60	Que. - Qc	
Saint-Bernard, M .....	68	Que. - Qc	
Saint-Bernard-de-Lacolle, P .....	73	Que. - Qc	
Saint-Bernard-de-Michaudville, M .....	74	Que. - Qc	
Saint-Blaise-sur-Richelieu, M .....	71	Que. - Qc	
Saint-Bonaventure, M .....	63	Que. - Qc	
Saint-Boniface-de-Shawinigan, VL .....	70	Que. - Qc .....	Shawinigan
Saint-Bruno, M .....	69	Que. - Qc	
Saint-Bruno-de-Guigues, M .....	82	Que. - Qc	
Saint-Bruno-de-Kamouraska, M .....	64	Que. - Qc	
Saint-Bruno-de-Montarville, V .....	69	Que. - Qc .....	Montréal
Saint-Calixte, M .....	77	Que. - Qc	
Saint-Camille, CT .....	59	Que. - Qc	
Saint-Camille-de-Lellis, P .....	73	Que. - Qc	
Saint-Casimir, M .....	80	Que. - Qc	
Saint-Célestin, M .....	78	Que. - Qc	
Saint-Célestin, VL .....	78	Que. - Qc	
Saint-Césaire, V .....	81	Que. - Qc	
Saint-Charles, PAR .....	53	N.B. - N.-B.	
Saint-Charles-Borromée, M .....	64	Que. - Qc .....	Joliette
Saint-Charles-de-Bellechasse, M .....	61	Que. - Qc	
Saint-Charles-de-Bourget, M .....	70	Que. - Qc	
Saint-Charles-de-Drummond, M .....	63	Que. - Qc .....	Drummondville
Saint-Charles-de-Mandeville, M .....	63	Que. - Qc	
Saint-Charles-Garnier, P .....	67	Que. - Qc	
Saint-Charles-sur-Richelieu, M .....	69	Que. - Qc	
Saint-Christophe-d'Arthabaska, P .....	59	Que. - Qc .....	Victoriaville
Saint-Chrysostome, M .....	71	Que. - Qc	
Saint-Claude, M .....	72	Que. - Qc	
Saint-Clément, P .....	72	Que. - Qc	
Saint-Cléophas, P .....	67	Que. - Qc	
Saint-Cléophas-de-Brandon, M .....	63	Que. - Qc	
Saint-Clet, M .....	83	Que. - Qc	
Saint-Colomban, P .....	68	Que. - Qc .....	Montréal
Saint-Côme, P .....	76	Que. - Qc	
Saint-Côme-Linière, M .....	60	Que. - Qc	
Saint-Constant, V .....	81	Que. - Qc .....	Montréal
Saint-Cuthbert, M .....	63	Que. - Qc	
Saint-Cyprien, M .....	80	Que. - Qc	
Saint-Cyprien, P .....	73	Que. - Qc	
Saint-Cyprien-de-Napierville, P .....	73	Que. - Qc	
Saint-Cyrille-de-Lessard, P .....	65	Que. - Qc	
Saint-Cyrille-de-Wendover, M .....	64	Que. - Qc .....	Drummondville
Saint-Damase, P .....	67	Que. - Qc	
Saint-Damase, P .....	74	Que. - Qc	
Saint-Damase, VL .....	74	Que. - Qc	
Saint-Damase-de-l'Islet, M .....	65	Que. - Qc	
Saint-Damien, P .....	76	Que. - Qc	
Saint-Damien-de-Buckland, P .....	61	Que. - Qc	
Saint-David, P .....	69	Que. - Qc	
Saint-David-de-Falardeau, M .....	70	Que. - Qc	
Saint-Denis, P .....	64	Que. - Qc	
Saint-Denis-de-Brompton, P .....	72	Que. - Qc .....	Sherbrooke
Saint-Denis-sur-Richelieu, M .....	69	Que. - Qc	
Saint-Didace, P .....	63	Que. - Qc	
Saint-Dominique, M .....	74	Que. - Qc	
Saint-Dominique-du-Rosaire, M .....	57	Que. - Qc .....	Amos
Saint-Donat, M .....	76	Que. - Qc	
Saint-Donat, P .....	67	Que. - Qc	
Saint-Edmond, M .....	75	Que. - Qc	
Saint-Edmond-de-Grantham, P .....	64	Que. - Qc	
Saint-Édouard, P .....	73	Que. - Qc	
Saint-Édouard-de-Fabre, P .....	82	Que. - Qc	
Saint-Édouard-de-Lotbinière, P .....	75	Que. - Qc	

See symbols, endnotes and abbreviations at the end of the publication. – Voir signes conventionnels, notes de fin de document et abréviations à la fin de la publication.



**Index. Geographic Index – Census Subdivisions (Municipalities) in Alphabetical Order, 2001**  
**Index. Index géographique – Subdivisions de recensement (municipalités) en ordre alphabétique, 2001**

Census subdivision - Subdivision de recensement	Page (Table 5) - Page (Tableau 5)	Prov./Terr.	Census metropolitan area or census agglomeration - Région métropolitaine de recensement ou agglomération de recensement
Saint-Édouard-de-Maskinongé, M	75	Que. - Qc	
Saint-Élie, P	70	Que. - Qc	
Saint-Élie-d'Orford, M	68	Que. - Qc	Sherbrooke
Saint-Éloi, P	72	Que. - Qc	
Saint-Elphège, P	78	Que. - Qc	
Saint-Elzéar, M	61	Que. - Qc	
Saint-Elzéar, M	68	Que. - Qc	
Saint-Elzéar, M	82	Que. - Qc	
Saint-Émile, V	63	Que. - Qc	Québec
Saint-Émile-de-Suffolk, M	79	Que. - Qc	
Saint-Éphrem-de-Beauce, M	60	Que. - Qc	
Saint-Épiphane, M	80	Que. - Qc	
Saint-Esprit, M	77	Que. - Qc	
Saint-Étienne-de-Beauharnois, M	60	Que. - Qc	
Saint-Étienne-de-Bolton, M	77	Que. - Qc	
Saint-Étienne-de-Lauzon, M	73	Que. - Qc	Québec
Saint-Étienne-des-Grès, P	64	Que. - Qc	
Saint-Eugène, M	64	Que. - Qc	
Saint-Eugène-d'Argentenay, M	75	Que. - Qc	
Saint-Eugène-de-Guigues, M	82	Que. - Qc	
Saint-Eugène-de-Ladrière, P	80	Que. - Qc	
Saint-Eusèbe, P	82	Que. - Qc	
Saint-Eustache, V	63	Que. - Qc	Montréal
Saint-Évariste-de-Forsyth, M	60	Que. - Qc	
Saint-Fabien, P	80	Que. - Qc	
Saint-Fabien-de-Panet, P	77	Que. - Qc	
Saint-Faustin-Lac-Carré, M	74	Que. - Qc	
Saint-Félicien, V	70	Que. - Qc	
Saint-Félix-d'Otis, M	70	Que. - Qc	
Saint-Félix-de-Dalquier, M	58	Que. - Qc	Amos
Saint-Félix-de-Kingsey, M	64	Que. - Qc	
Saint-Félix-de-Valois, M	76	Que. - Qc	
Saint-Ferdinand, M	65	Que. - Qc	
Saint-Ferréol-les-Neiges, M	66	Que. - Qc	
Saint-Flavien, M	75	Que. - Qc	
Saint-Fortunat, M	65	Que. - Qc	
Saint-François, P	65	Que. - Qc	Québec
Saint-François, PAR	53	N.B. - N.-B.	
Saint-François de Madawaska, VL	53	N.B. - N.-B.	
Saint-François-d'Assise, P	60	Que. - Qc	
Saint-François-de-la-Rivière-du-Sud, M	77	Que. - Qc	
Saint-François-de-Pabos, M	72	Que. - Qc	
Saint-François-de-Sales, M	70	Que. - Qc	
Saint-François-du-Lac, M	78	Que. - Qc	
Saint-François-Xavier-de-Brompton, P	72	Que. - Qc	
Saint-François-Xavier-de-Viger, M	80	Que. - Qc	
Saint-Frédéric, P	80	Que. - Qc	
Saint-Fulgence, M	70	Que. - Qc	Chicoutimi - Jonquière
Saint-Gabriel, V	63	Que. - Qc	
Saint-Gabriel-de-Brandon, P	63	Que. - Qc	
Saint-Gabriel-de-Rimouski, M	67	Que. - Qc	
Saint-Gabriel-de-Valcartier, M	67	Que. - Qc	Québec
Saint-Gabriel-Lalemant, M	64	Que. - Qc	
Saint-Gédéon, M	69	Que. - Qc	
Saint-Gédéon, P	60	Que. - Qc	
Saint-Gédéon-de-Beauce, M	60	Que. - Qc	
Saint-Georges, V	60	Que. - Qc	Saint-Georges
Saint-Georges, VL	70	Que. - Qc	Shawinigan
Saint-Georges-de-Cacouna, P	80	Que. - Qc	
Saint-Georges-de-Cacouna, VL	80	Que. - Qc	
Saint-Georges-de-Clarenceville, M	71	Que. - Qc	
Saint-Georges-de-Windsor, M	59	Que. - Qc	
Saint-Georges-Est, P	60	Que. - Qc	Saint-Georges
Saint-Gérard-des-Laurentides, P	70	Que. - Qc	Shawinigan
Saint-Gérard-Majella, P	69	Que. - Qc	

See symbols, endnotes and abbreviations at the end of the publication. – Voir signes conventionnels, notes de fin de document et abréviations à la fin de la publication.

**Index. Geographic Index – Census Subdivisions (Municipalities) in Alphabetical Order, 2001**  
**Index. Index géographique – Subdivisions de recensement (municipalités) en ordre alphabétique, 2001**

Census subdivision - Subdivision de recensement	Page (Table 5) - Page (Tableau 5)	Prov./Terr.	Census metropolitan area or census agglomeration - Région métropolitaine de recensement ou agglomération de recensement
Saint-Germain, P .....	64	Que. - Qc	
Saint-Germain-de-Grantham, M .....	64	Que. - Qc	
Saint-Gervais, M .....	61	Que. - Qc	
Saint-Gilbert, P .....	80	Que. - Qc	
Saint-Gilles, P .....	75	Que. - Qc	
Saint-Godefroi, CT .....	61	Que. - Qc	
Saint-Guillaume, M .....	64	Que. - Qc	
Saint-Guillaume-Nord, UNO .....	76	Que. - Qc	
Saint-Guy, M .....	72	Que. - Qc	
Saint-Henri, M .....	63	Que. - Qc	
Saint-Henri-de-Taillon, M .....	69	Que. - Qc	
Saint-Herménégilde, M .....	62	Que. - Qc	
Saint-Hilaire, PAR .....	53	N.B. - N.-B. ....	Edmundston
Saint-Hilaire-de-Dorset, P .....	60	Que. - Qc	
Saint-Hilarion, P .....	62	Que. - Qc	
Saint-Hippolyte, P .....	68	Que. - Qc	
Saint-Honoré, M .....	70	Que. - Qc .....	Chicoutimi - Jonquière
Saint-Honoré-de-Shenley, M .....	60	Que. - Qc	
Saint-Honoré-de-Témiscouata, M .....	82	Que. - Qc	
Saint-Hubert, V .....	61	Que. - Qc .....	Montréal
Saint-Hubert-de-Rivière-du-Loup, M .....	80	Que. - Qc	
Saint-Hugues, M .....	74	Que. - Qc	
Saint-Hyacinthe, V .....	74	Que. - Qc .....	Saint-Hyacinthe
Saint-Hyacinthe-le-Confesseur, P .....	74	Que. - Qc .....	Saint-Hyacinthe
Saint-Ignace-de-Loyola, P .....	63	Que. - Qc	
Saint-Ignace-de-Stanbridge, P .....	61	Que. - Qc	
Saint-Irénée, P .....	62	Que. - Qc	
Saint-Isidore, M .....	68	Que. - Qc	
Saint-Isidore, P .....	81	Que. - Qc .....	Montréal
Saint-Isidore, PAR .....	52	N.B. - N.-B.	
Saint-Isidore, VL .....	52	N.B. - N.-B.	
Saint-Isidore-de-Clifton, M .....	71	Que. - Qc	
Saint-Jacques, M .....	77	Que. - Qc	
Saint-Jacques, PAR .....	53	N.B. - N.-B. ....	Edmundston
Saint-Jacques-de-Leeds, M .....	65	Que. - Qc	
Saint-Jacques-le-Majeur-de-Wolfestown, P .....	65	Que. - Qc	
Saint-Jacques-le-Mineur, P .....	73	Que. - Qc	
Saint-Janvier-de-Joly, M .....	75	Que. - Qc	
Saint-Jean, P .....	65	Que. - Qc .....	Québec
Saint-Jean-Baptiste, M .....	67	Que. - Qc	
Saint-Jean-Baptiste, P .....	69	Que. - Qc	
Saint-Jean-Chrysostome, V .....	73	Que. - Qc .....	Québec
Saint-Jean-de-Brébeuf, M .....	65	Que. - Qc	
Saint-Jean-de-Cherbourg, P .....	76	Que. - Qc	
Saint-Jean-de-Dieu, M .....	72	Que. - Qc	
Saint-Jean-de-la-Lande, M .....	82	Que. - Qc	
Saint-Jean-de-la-Lande, P .....	60	Que. - Qc .....	Saint-Georges
Saint-Jean-de-Matha, M .....	76	Que. - Qc	
Saint-Jean-des-Piles, P .....	70	Que. - Qc .....	Shawinigan
Saint-Jean-Port-Joli, M .....	66	Que. - Qc	
Saint-Jean-sur-Richelieu, V .....	71	Que. - Qc .....	Saint-Jean-sur-Richelieu
Saint-Jérôme, V .....	68	Que. - Qc .....	Montréal
Saint-Jérôme-de-Matane, P .....	76	Que. - Qc .....	Matane
Saint-Joachim, P .....	66	Que. - Qc	
Saint-Joachim-de-Courval, P .....	64	Que. - Qc	
Saint-Joachim-de-Shefford, P .....	66	Que. - Qc	
Saint-Joseph, PAR .....	53	N.B. - N.-B. ....	Edmundston
Saint-Joseph-de-Beauce, V .....	80	Que. - Qc	
Saint-Joseph-de-Coleraine, M .....	65	Que. - Qc	
Saint-Joseph-de-Ham-Sud, P .....	59	Que. - Qc	
Saint-Joseph-de-Kamouraska, P .....	64	Que. - Qc	
Saint-Joseph-de-la-Pointe-de-Lévy, P .....	63	Que. - Qc .....	Québec
Saint-Joseph-de-la-Rive, VL .....	62	Que. - Qc	
Saint-Joseph-de-Lepage, P .....	67	Que. - Qc	
Saint-Joseph-de-Maskinongé, P .....	75	Que. - Qc	

See symbols, endnotes and abbreviations at the end of the publication. – Voir signes conventionnels, notes de fin de document et abréviations à la fin de la publication.



**Index. Geographic Index – Census Subdivisions (Municipalities) in Alphabetical Order, 2001**

**Index. Index géographique – Subdivisions de recensement (municipalités) en ordre alphabétique, 2001**

Census subdivision – Subdivision de recensement	Page (Table 5) – Page (Tableau 5)	Prov./Terr.	Census metropolitan area or census agglomeration – Région métropolitaine de recensement ou agglomération de recensement
Saint-Joseph-de-Sorel, V.....	69	Que. - Qc.....	Sorel-Tracy
Saint-Joseph-des-Érables, M.....	80	Que. - Qc.....	
Saint-Joseph-du-Lac, M.....	63	Que. - Qc.....	Montréal
Saint-Jude, M.....	74	Que. - Qc.....	
Saint-Jules, P.....	80	Que. - Qc.....	
Saint-Julien, P.....	65	Que. - Qc.....	
Saint-Just-de-Bretenières, M.....	77	Que. - Qc.....	
Saint-Juste-du-Lac, M.....	82	Que. - Qc.....	
Saint-Justin, P.....	75	Que. - Qc.....	
Saint-Lambert, P.....	58	Que. - Qc.....	
Saint-Lambert, V.....	61	Que. - Qc.....	Montréal
Saint-Lambert-de-Lauzon, P.....	73	Que. - Qc.....	Québec
Saint-Laurent, V.....	62	Que. - Qc.....	Montréal
Saint-Laurent-de-l'Île-d'Orléans, M.....	65	Que. - Qc.....	Québec
Saint-Lazare, P.....	83	Que. - Qc.....	Montréal
Saint-Lazare-de-Bellechasse, M.....	61	Que. - Qc.....	
Saint-Léandre, P.....	76	Que. - Qc.....	
Saint-Léolin, VL.....	52	N.B. - N.-B.	
Saint-Léon-de-Standon, P.....	61	Que. - Qc.....	
Saint-Léon-le-Grand, P.....	67	Que. - Qc.....	
Saint-Léon-le-Grand, P.....	75	Que. - Qc.....	
Saint-Léonard, PAR.....	54	N.B. - N.-B.	
Saint-Léonard, V.....	63	Que. - Qc.....	Montréal
Saint-Léonard-d'Aston, M.....	78	Que. - Qc.....	
Saint-Léonard-de-Portneuf, M.....	80	Que. - Qc.....	
Saint-Liboire, M.....	74	Que. - Qc.....	
Saint-Liguori, P.....	77	Que. - Qc.....	
Saint-Lin - Laurentides, V.....	77	Que. - Qc.....	
Saint-Louis, P.....	74	Que. - Qc.....	
Saint-Louis, PAR.....	53	N.B. - N.-B.	
Saint-Louis de Kent, VL.....	53	N.B. - N.-B.	
Saint-Louis-de-Blandford, P.....	59	Que. - Qc.....	
Saint-Louis-de-France, V.....	64	Que. - Qc.....	Trois-Rivières
Saint-Louis-de-Gonzague, M.....	73	Que. - Qc.....	
Saint-Louis-de-Gonzague, P.....	60	Que. - Qc.....	
Saint-Louis-de-Gonzague-du-Cap-Tourmente, P.....	66	Que. - Qc.....	
Saint-Louis-du-Ha! Ha!, P.....	82	Que. - Qc.....	
Saint-Luc, V.....	71	Que. - Qc.....	Saint-Jean-sur-Richelieu
Saint-Luc-de-Bellechasse, M.....	73	Que. - Qc.....	
Saint-Luc-de-Matane, M.....	76	Que. - Qc.....	Matane
Saint-Luc-de-Vincennes, M.....	64	Que. - Qc.....	
Saint-Lucien, P.....	64	Que. - Qc.....	Drummondville
Saint-Ludger, M.....	70	Que. - Qc.....	
Saint-Ludger-de-Milot, M.....	69	Que. - Qc.....	
Saint-Magloire, M.....	73	Que. - Qc.....	
Saint-Majorique-de-Grantham, P.....	64	Que. - Qc.....	Drummondville
Saint-Malachie, P.....	61	Que. - Qc.....	
Saint-Malo, M.....	62	Que. - Qc.....	
Saint-Marc-de-Figuery, P.....	58	Que. - Qc.....	Amos
Saint-Marc-des-Carrières, VL.....	80	Que. - Qc.....	
Saint-Marc-du-Lac-Long, P.....	82	Que. - Qc.....	
Saint-Marc-sur-Richelieu, M.....	69	Que. - Qc.....	
Saint-Marcel, M.....	66	Que. - Qc.....	
Saint-Marcel-de-Richelieu, M.....	74	Que. - Qc.....	
Saint-Marcellin, P.....	80	Que. - Qc.....	
Saint-Martin, P.....	60	Que. - Qc.....	
Saint-Mathias-sur-Richelieu, M.....	81	Que. - Qc.....	Montréal
Saint-Mathieu, M.....	81	Que. - Qc.....	Montréal
Saint-Mathieu-d'Harricana, M.....	58	Que. - Qc.....	Amos
Saint-Mathieu-de-Beloeil, M.....	69	Que. - Qc.....	Montréal
Saint-Mathieu-de-Rioux, P.....	72	Que. - Qc.....	
Saint-Mathieu-du-Parc, M.....	70	Que. - Qc.....	Shawinigan
Saint-Maurice, P.....	64	Que. - Qc.....	Trois-Rivières
Saint-Maxime-du-Mont-Louis, M.....	66	Que. - Qc.....	
Saint-Médard, M.....	72	Que. - Qc.....	

See symbols, endnotes and abbreviations at the end of the publication. – Voir signes conventionnels, notes de fin de document et abréviations à la fin de la publication.

**Index. Geographic Index – Census Subdivisions (Municipalities) in Alphabetical Order, 2001**  
**Index. Index géographique – Subdivisions de recensement (municipalités) en ordre alphabétique, 2001**

Census subdivision - Subdivision de recensement	Page (Table 5) - Page (Tableau 5)	Prov./Terr.	Census metropolitan area or census agglomeration - Région métropolitaine de recensement ou agglomération de recensement
Saint-Méthode-de-Frontenac, M	65	Que. - Qc	
Saint-Michel, P	73	Que. - Qc	
Saint-Michel-d'Yamaska, P	69	Que. - Qc	
Saint-Michel-de-Bellechasse, M	61	Que. - Qc	
Saint-Michel-des-Saints, M	76	Que. - Qc	
Saint-Michel-du-Squatec, P	82	Que. - Qc	
Saint-Modeste, P	80	Que. - Qc	
Saint-Moïse, P	67	Que. - Qc	
Saint-Narcisse, P	64	Que. - Qc	
Saint-Narcisse-de-Beaurivage, P	75	Que. - Qc	
Saint-Narcisse-de-Rimouski, P	80	Que. - Qc	Rimouski
Saint-Nazaire, M	69	Que. - Qc	
Saint-Nazaire-d'Acton, P	58	Que. - Qc	
Saint-Nazaire-de-Dorchester, P	61	Que. - Qc	
Saint-Nérée, P	61	Que. - Qc	
Saint-Nicéphore, V	64	Que. - Qc	Drummondville
Saint-Nicolas, V	73	Que. - Qc	Québec
Saint-Noël, VL	67	Que. - Qc	
Saint-Norbert, P	63	Que. - Qc	
Saint-Norbert-d'Arthabaska, M	59	Que. - Qc	
Saint-Octave-de-Métis, P	67	Que. - Qc	
Saint-Odilon-de-Cranbourne, P	80	Que. - Qc	
Saint-Omer, M	66	Que. - Qc	
Saint-Onésime-d'Ixworth, P	64	Que. - Qc	
Saint-Ours, V	69	Que. - Qc	
Saint-Pacôme, M	64	Que. - Qc	
Saint-Pamphile, V	66	Que. - Qc	
Saint-Pascal, V	64	Que. - Qc	
Saint-Patrice-de-Beaurivage, M	75	Que. - Qc	
Saint-Patrice-de-Sherrington, P	73	Que. - Qc	
Saint-Paul, M	64	Que. - Qc	
Saint-Paul, PAR	53	N.B. - N.-B.	
Saint-Paul-d'Abbotsford, P	81	Que. - Qc	
Saint-Paul-de-l'Île-aux-Noix, P	71	Que. - Qc	
Saint-Paul-de-la-Croix, P	80	Que. - Qc	
Saint-Paul-de-Montminy, M	77	Que. - Qc	
Saint-Paulin, M	75	Que. - Qc	
Saint-Philémon, P	61	Que. - Qc	
Saint-Philibert, M	60	Que. - Qc	
Saint-Philippe, M	81	Que. - Qc	Montréal
Saint-Philippe-de-Néri, P	64	Que. - Qc	
Saint-Pie, P	74	Que. - Qc	
Saint-Pie, V	74	Que. - Qc	
Saint-Pie-de-Guire, P	64	Que. - Qc	
Saint-Pierre, VL	64	Que. - Qc	
Saint-Pierre-Baptiste, P	65	Que. - Qc	
Saint-Pierre-de-Broughton, M	65	Que. - Qc	
Saint-Pierre-de-l'Île-d'Orléans, M	65	Que. - Qc	Québec
Saint-Pierre-de-la-Rivière-du-Sud, P	77	Que. - Qc	
Saint-Pierre-de-Lamy, M	82	Que. - Qc	
Saint-Pierre-de-Véronne-à-Pike-River, M	61	Que. - Qc	
Saint-Pierre-les-Becquets, M	60	Que. - Qc	
Saint-Placide, M	63	Que. - Qc	Montréal
Saint-Polycarpe, M	83	Que. - Qc	
Saint-Prime, M	70	Que. - Qc	
Saint-Prosper, M	73	Que. - Qc	
Saint-Prosper, P	64	Que. - Qc	
Saint-Quentin, PAR	55	N.B. - N.-B.	
Saint-Quentin, T	55	N.B. - N.-B.	
Saint-Raphaël, M	61	Que. - Qc	
Saint-Raymond, V	80	Que. - Qc	
Saint-Rédempteur, V	73	Que. - Qc	Québec
Saint-Rémi, V	73	Que. - Qc	
Saint-Rémi-de-Tingwick, P	59	Que. - Qc	
Saint-René, P	60	Que. - Qc	

See symbols, endnotes and abbreviations at the end of the publication. – Voir signes conventionnels, notes de fin de document et abréviations à la fin de la publication.



**Index. Geographic Index – Census Subdivisions (Municipalities) in Alphabetical Order, 2001**  
**Index. Index géographique – Subdivisions de recensement (municipalités) en ordre alphabétique, 2001**

Census subdivision - Subdivision de recensement	Page (Table 5) - Page (Tableau 5)	Prov./Terr.	Census metropolitan area or census agglomeration - Région métropolitaine de recensement ou agglomération de recensement
Saint-René-de-Matane, M.....	76	Que. - Qc	
Saint-Robert, P.....	69	Que. - Qc	
Saint-Robert-Bellarmin, M.....	71	Que. - Qc	
Saint-Roch-de-l'Achigan, P.....	77	Que. - Qc	
Saint-Roch-de-Mékinac, P.....	76	Que. - Qc	
Saint-Roch-de-Richelieu, M.....	69	Que. - Qc	
Saint-Roch-des-Aulnaies, P.....	66	Que. - Qc	
Saint-Roch-Ouest, M.....	77	Que. - Qc	
Saint-Romain, M.....	71	Que. - Qc	
Saint-Romuald, V.....	73	Que. - Qc	Québec
Saint-Rosaire, P.....	59	Que. - Qc	
Saint-Samuel, P.....	59	Que. - Qc	
Saint-Sauveur, P.....	74	Que. - Qc	
Saint-Sauveur-des-Monts, VL.....	74	Que. - Qc	
Saint-Sébastien, M.....	71	Que. - Qc	
Saint-Sébastien, P.....	71	Que. - Qc	
Saint-Sévère, P.....	75	Que. - Qc	
Saint-Séverin, P.....	76	Que. - Qc	
Saint-Séverin, P.....	80	Que. - Qc	
Saint-Siméon, P.....	61	Que. - Qc	
Saint-Siméon, P.....	62	Que. - Qc	
Saint-Siméon, VL.....	62	Que. - Qc	
Saint-Simon, P.....	72	Que. - Qc	
Saint-Simon, P.....	74	Que. - Qc	
Saint-Simon-les-Mines, M.....	60	Que. - Qc	
Saint-Sixte, M.....	79	Que. - Qc	
Saint-Stanislas, M.....	64	Que. - Qc	
Saint-Stanislas, M.....	75	Que. - Qc	
Saint-Stanislas-de-Kostka, P.....	60	Que. - Qc	
Saint-Sulpice, P.....	65	Que. - Qc	Montréal
Saint-Sylvère, M.....	60	Que. - Qc	
Saint-Sylvestre, M.....	75	Que. - Qc	
Saint-Télesphore, P.....	83	Que. - Qc	
Saint-Tharcisius, P.....	67	Que. - Qc	
Saint-Théodore-d'Acton, P.....	58	Que. - Qc	
Saint-Théophile, M.....	60	Que. - Qc	
Saint-Thomas, M.....	64	Que. - Qc	
Saint-Thomas-d'Aquin, P.....	74	Que. - Qc	Saint-Hyacinthe
Saint-Thomas-de-Pierreville, P.....	78	Que. - Qc	
Saint-Thomas-Didyme, M.....	75	Que. - Qc	
Saint-Thuribe, P.....	80	Que. - Qc	
Saint-Timothée, V.....	60	Que. - Qc	Salaberry-de-Valleyfield
Saint-Tite, V.....	76	Que. - Qc	
Saint-Tite-des-Caps, M.....	66	Que. - Qc	
Saint-Ubalde, M.....	80	Que. - Qc	
Saint-Ulric, M.....	76	Que. - Qc	
Saint-Urbain, P.....	62	Que. - Qc	
Saint-Urbain-Premier, M.....	60	Que. - Qc	
Saint-Valentin, P.....	71	Que. - Qc	
Saint-Valère, M.....	59	Que. - Qc	
Saint-Valérien, P.....	80	Que. - Qc	
Saint-Valérien-de-Milton, CT.....	74	Que. - Qc	
Saint-Vallier, M.....	61	Que. - Qc	
Saint-Venant-de-Paquette, M.....	62	Que. - Qc	
Saint-Vianney, M.....	67	Que. - Qc	
Saint-Victor, M.....	80	Que. - Qc	
Saint-Wenceslas, M.....	78	Que. - Qc	
Saint-Zacharie, M.....	73	Que. - Qc	
Saint-Zénon, M.....	76	Que. - Qc	
Saint-Zénon-du-Lac-Humqui, P.....	67	Que. - Qc	
Saint-Zéphirin-de-Courval, P.....	78	Que. - Qc	
Saint-Zotique, VL.....	83	Que. - Qc	
Sainte-Adèle, V.....	74	Que. - Qc	
Sainte-Agathe-de-Lotbinière, M.....	75	Que. - Qc	
Sainte-Agathe-des-Monts, V.....	74	Que. - Qc	

See symbols, endnotes and abbreviations at the end of the publication. – Voir signes conventionnels, notes de fin de document et abréviations à la fin de la publication.

**Index. Geographic Index – Census Subdivisions (Municipalities) in Alphabetical Order, 2001**  
**Index. Index géographique – Subdivisions de recensement (municipalités) en ordre alphabétique, 2001**

Census subdivision - Subdivision de recensement	Page (Table 5) - Page (Tableau 5)	Prov./Terr.	Census metropolitan area or census agglomeration - Région métropolitaine de recensement ou agglomération de recensement
Sainte-Agathe-Nord, M.....	74	Que. - Qc	
Sainte-Angèle-de-Mérici, M.....	67	Que. - Qc	
Sainte-Angèle-de-Monnoir, P.....	81	Que. - Qc	
Sainte-Angèle-de-Prémont, M.....	75	Que. - Qc	
Sainte-Anne, PAR.....	54	N.B. - N.-B.	
Sainte-Anne-de-Beaupré, V.....	66	Que. - Qc	
Sainte-Anne-de-Bellevue, V.....	63	Que. - Qc	Montréal
Sainte-Anne-de-la-Pérade, M.....	64	Que. - Qc	
Sainte-Anne-de-la-Pocatière, P.....	64	Que. - Qc	
Sainte-Anne-de-la-Rochelle, M.....	72	Que. - Qc	
Sainte-Anne-de-Madawaska, VL.....	54	N.B. - N.-B.	
Sainte-Anne-de-Portneuf, M.....	66	Que. - Qc	
Sainte-Anne-de-Sabrevois, P.....	71	Que. - Qc	
Sainte-Anne-de-Sorel, P.....	69	Que. - Qc	Sorel-Tracy
Sainte-Anne-des-Lacs, P.....	74	Que. - Qc	
Sainte-Anne-des-Monts-Tourelle, V.....	66	Que. - Qc	
Sainte-Anne-des-Plaines, V.....	82	Que. - Qc	Montréal
Sainte-Anne-du-Lac, M.....	59	Que. - Qc	
Sainte-Anne-du-Lac, VL.....	65	Que. - Qc	
Sainte-Anne-du-Sault, M.....	59	Que. - Qc	
Sainte-Apolline-de-Patton, P.....	77	Que. - Qc	
Sainte-Aurélie, M.....	73	Que. - Qc	
Sainte-Barbe, P.....	71	Que. - Qc	
Sainte-Béatrix, M.....	76	Que. - Qc	
Sainte-Blandine, P.....	80	Que. - Qc	Rimouski
Sainte-Brigide-d'Iberville, M.....	71	Que. - Qc	
Sainte-Brigitte-de-Laval, M.....	67	Que. - Qc	Québec
Sainte-Brigitte-des-Saults, P.....	64	Que. - Qc	
Sainte-Catherine, V.....	81	Que. - Qc	Montréal
Sainte-Catherine-de-Hatley, M.....	77	Que. - Qc	
Sainte-Catherine-de-la-Jacques-Cartier, V.....	67	Que. - Qc	Québec
Sainte-Cécile-de-Lévrard, P.....	60	Que. - Qc	
Sainte-Cécile-de-Milton, CT.....	66	Que. - Qc	
Sainte-Cécile-de-Whitton, M.....	71	Que. - Qc	
Sainte-Christine, P.....	58	Que. - Qc	
Sainte-Christine-d'Auvergne, M.....	80	Que. - Qc	
Sainte-Claire, M.....	61	Que. - Qc	
Sainte-Clotilde-de-Beauce, M.....	65	Que. - Qc	
Sainte-Clotilde-de-Châteauguay, P.....	73	Que. - Qc	
Sainte-Clotilde-de-Horton, M.....	59	Que. - Qc	
Sainte-Croix, P.....	75	Que. - Qc	
Sainte-Croix, VL.....	75	Que. - Qc	
Sainte-Edwidge-de-Clifton, CT.....	62	Que. - Qc	
Sainte-Élisabeth, P.....	63	Que. - Qc	
Sainte-Élisabeth-de-Warwick, P.....	59	Que. - Qc	
Sainte-Émèlie-de-l'Énergie, M.....	76	Que. - Qc	
Sainte-Eulalie, M.....	78	Que. - Qc	
Sainte-Euphémie-sur-Rivière-du-Sud, M.....	77	Que. - Qc	
Sainte-Famille, P.....	65	Que. - Qc	Québec
Sainte-Félicité, M.....	66	Que. - Qc	
Sainte-Félicité, M.....	76	Que. - Qc	Matane
Sainte-Flavie, P.....	67	Que. - Qc	
Sainte-Florence, M.....	67	Que. - Qc	
Sainte-Foy, V.....	63	Que. - Qc	Québec
Sainte-Françoise, M.....	60	Que. - Qc	
Sainte-Françoise, P.....	72	Que. - Qc	
Sainte-Geneviève, V.....	63	Que. - Qc	Montréal
Sainte-Geneviève-de-Batiscan, P.....	64	Que. - Qc	
Sainte-Geneviève-de-Berthier, P.....	63	Que. - Qc	
Sainte-Germaine-Boulé, M.....	58	Que. - Qc	
Sainte-Germaine-de-l'Anse-aux-Gascons, P.....	72	Que. - Qc	
Sainte-Germaine-du-Lac-Etchemin, P.....	73	Que. - Qc	
Sainte-Gertrude-Manneville, M.....	58	Que. - Qc	Amos
Sainte-Hedwidge, M.....	70	Que. - Qc	
Sainte-Hélène, P.....	64	Que. - Qc	

See symbols, endnotes and abbreviations at the end of the publication. – Voir signes conventionnels, notes de fin de document et abréviations à la fin de la publication.



**Index. Geographic Index – Census Subdivisions (Municipalities) in Alphabetical Order, 2001**

**Index. Index géographique – Subdivisions de recensement (municipalités) en ordre alphabétique, 2001**

Census subdivision - Subdivision de recensement	Page (Table 5) - Page (Tableau 5)	Prov./Terr.	Census metropolitan area or census agglomeration - Région métropolitaine de recensement ou agglomération de recensement
Sainte-Hélène-de-Bagot, M	74	Que. - Qc	Québec
Sainte-Hélène-de-Breakeyville, P	73	Que. - Qc	
Sainte-Hélène-de-Mancebourg, P	58	Que. - Qc	
Sainte-Hénédine, P	68	Que. - Qc	
Sainte-Irène, P	67	Que. - Qc	
Sainte-Jeanne-d'Arc, P	67	Que. - Qc	Montréal
Sainte-Jeanne-d'Arc, VL	75	Que. - Qc	
Sainte-Julie, V	69	Que. - Qc	
Sainte-Julienne, M	77	Que. - Qc	
Sainte-Justine, M	73	Que. - Qc	
Sainte-Justine-de-Newton, P	83	Que. - Qc	
Sainte-Louise, P	66	Que. - Qc	
Sainte-Luce, P	67	Que. - Qc	
Sainte-Lucie-de-Beaugard, M	77	Que. - Qc	
Sainte-Lucie-des-Laurentides, M	74	Que. - Qc	
Sainte-Madeleine, VL	74	Que. - Qc	
Sainte-Madeleine-de-la-Rivière-Madeleine, M	66	Que. - Qc	
Sainte-Marcelline-de-Kildare, M	76	Que. - Qc	
Sainte-Marguerite, M	67	Que. - Qc	
Sainte-Marguerite, P	68	Que. - Qc	
Sainte-Marguerite-du-Lac-Masson, P	74	Que. - Qc	
Sainte-Marie, V	68	Que. - Qc	
Sainte-Marie - Saint-Raphaël, VL	52	N.B. - N.-B.	
Sainte-Marie-de-Blandford, M	60	Que. - Qc	
Sainte-Marie-Madeleine, P	74	Que. - Qc	
Sainte-Marie-Salomé, P	77	Que. - Qc	Trois-Rivières
Sainte-Marthe, M	83	Que. - Qc	
Sainte-Marthe-du-Cap, V	64	Que. - Qc	
Sainte-Marthe-sur-le-Lac, V	63	Que. - Qc	
Sainte-Martine, M	60	Que. - Qc	
Sainte-Mélanie, M	64	Que. - Qc	Rimouski
Sainte-Monique, M	69	Que. - Qc	
Sainte-Monique, M	78	Que. - Qc	
Sainte-Odile-sur-Rimouski, P	80	Que. - Qc	
Sainte-Paule, M	76	Que. - Qc	
Sainte-Perpétue, M	66	Que. - Qc	Québec
Sainte-Perpétue, P	78	Que. - Qc	
Sainte-Pétronille, VL	65	Que. - Qc	
Sainte-Praxède, P	65	Que. - Qc	
Sainte-Rita, M	72	Que. - Qc	
Sainte-Rosalie, P	74	Que. - Qc	Saint-Hyacinthe
Sainte-Rosalie, V	74	Que. - Qc	
Sainte-Rose-de-Watford, M	73	Que. - Qc	
Sainte-Rose-du-Nord, P	70	Que. - Qc	
Sainte-Sabine, P	61	Que. - Qc	
Sainte-Sabine, P	73	Que. - Qc	
Sainte-Séraphine, P	59	Que. - Qc	
Sainte-Sophie, M	68	Que. - Qc	
Sainte-Sophie-d'Halifax, M	65	Que. - Qc	
Sainte-Sophie-de-Lévrard, P	60	Que. - Qc	
Sainte-Thècle, M	76	Que. - Qc	Montréal
Sainte-Thérèse, V	82	Que. - Qc	
Sainte-Thérèse-de-Gaspé, M	72	Que. - Qc	
Sainte-Thérèse-de-la-Gatineau, M	68	Que. - Qc	
Sainte-Ursule, P	75	Que. - Qc	
Sainte-Véronique, VL	59	Que. - Qc	Sorel-Tracy
Sainte-Victoire-de-Sorel, P	69	Que. - Qc	
Saints-Anges, P	68	Que. - Qc	
Saints-Martyrs-Canadiens, P	59	Que. - Qc	
Sakimay 74, R	104	Sask. - Sask.	
Salaberry-de-Valleyfield, V	60	Que. - Qc	Salaberry-de-Valleyfield
Salisbury, PAR	56	N.B. - N.-B.	
Salisbury, VL	57	N.B. - N.-B.	
Salluit, TI	78	Que. - Qc	
Salluit, VN	78	Que. - Qc	

See symbols, endnotes and abbreviations at the end of the publication. – Voir signes conventionnels, notes de fin de document et abréviations à la fin de la publication.

**Index. Geographic Index – Census Subdivisions (Municipalities) in Alphabetical Order, 2001**  
**Index. Index géographique – Subdivisions de recensement (municipalités) en ordre alphabétique, 2001**

Census subdivision - Subdivision de recensement	Page (Table 5) - Page (Tableau 5)	Prov./Terr.	Census metropolitan area or census agglomeration - Région métropolitaine de recensement ou agglomération de recensement
Sally's Cove, T .....	44	Nfld.Lab. - T.-N.-L.	
Salmo, VL .....	134	B.C. - C.-B.	
Salmon Arm, DM .....	135	B.C. - C.-B.	
Salmon Cove, T .....	37	Nfld.Lab. - T.-N.-L.	
Salmon River 1, R .....	135	B.C. - C.-B.	
Salmon River Meadow 7, R .....	133	B.C. - C.-B.	
Salt Plains 195, R .....	147	N.W.T. - T. N.-O.	
Saltcoats, T .....	104	Sask. - Sask.	
Saltcoats No. 213, RM .....	104	Sask. - Sask.	
Salvage, T .....	41	Nfld.Lab. - T.-N.-L.	
Samahquam 1, R .....	138	B.C. - C.-B.	
Samiajij Miawpukek, R .....	39	Nfld.Lab. - T.-N.-L.	
Samson 137, R .....	122	Alta. - Alb.	
Samson 137A, R .....	122	Alta. - Alb.	
Sandringham, T .....	42	Nfld.Lab. - T.-N.-L.	
Sandy Bay, NV .....	118	Sask. - Sask.	
Sandy Bay 5, R .....	96	Man. - Man.	
Sandy Beach, RV .....	106	Sask. - Sask.	
Sandy Beach, SV .....	126	Alta. - Alb.	
Sandy Harry 4, R .....	133	B.C. - C.-B. ....	Williams Lake
Sandy Lake 88, R .....	87	Ont. - Ont.	
Sandy Point 221, R .....	127	Alta. - Alb. ....	Wood Buffalo
Sangudo, VL .....	126	Alta. - Alb.	
Sanikiluaq, HAM .....	147	Nvt. - Nt	
Sarnia, C .....	88	Ont. - Ont. ....	Sarnia
Sarnia 45, R .....	88	Ont. - Ont. ....	Sarnia
Sarnia No. 221, RM .....	106	Sask. - Sask.	
Saskatchewan, RM .....	97	Man. - Man.	
Saskatchewan Beach, RV .....	106	Sask. - Sask.	
Saskatchewan Landing No. 167, RM .....	108	Sask. - Sask.	
Saskatoon, C .....	111	Sask. - Sask. ....	Saskatoon
Sasman No. 336, RM .....	110	Sask. - Sask.	
Saug-a-Gaw-Sing 1, R .....	92	Ont. - Ont.	
Saugeen 29, R .....	84	Ont. - Ont.	
Saugeen Shores, T .....	84	Ont. - Ont.	
Sault Ste. Marie, C .....	83	Ont. - Ont. ....	Sault Ste. Marie
Sault-au-Cochon, UNO .....	66	Que. - Qc	
Saulteaux 159, R .....	117	Sask. - Sask.	
Saulteaux 159A, R .....	115	Sask. - Sask.	
Saumarez, PAR .....	52	N.B. - N.-B.	
Savage Cove-Sandy Cove, T .....	42	Nfld.Lab. - T.-N.-L.	
Sawridge 150G, R .....	128	Alta. - Alb.	
Sawridge 150H, R .....	128	Alta. - Alb.	
Sawyerville, VL .....	71	Que. - Qc	
Sayabec, M .....	67	Que. - Qc	
Sayward, VL .....	135	B.C. - C.-B.	
Sceptre, VL .....	108	Sask. - Sask.	
Schaltuuch 27, R .....	144	B.C. - C.-B.	
Schefferville, V .....	81	Que. - Qc	
Schelawat 1, R .....	138	B.C. - C.-B. ....	Chilliwack
Schkam 2, R .....	138	B.C. - C.-B.	
Schreiber, TP .....	93	Ont. - Ont.	
Scotch Creek 4, R .....	135	B.C. - C.-B.	
Scotchfort 4, R .....	46	P.E.I. - Î.-P.-É. ....	Charlottetown
Scotstown, V .....	71	Que. - Qc	
Scott, M .....	68	Que. - Qc	
Scott, T .....	112	Sask. - Sask.	
Scott No. 98, RM .....	102	Sask. - Sask.	
Scowlitz 1, R .....	138	B.C. - C.-B.	
Scugog, TP .....	85	Ont. - Ont.	
Seabird Island, R .....	138	B.C. - C.-B.	
Seah 5, R .....	145	B.C. - C.-B.	
Seachem 16, R .....	143	B.C. - C.-B. ....	Squamish
Seal Cove (Fortune Bay), T .....	39	Nfld.Lab. - T.-N.-L.	
Seal Cove (White Bay), T .....	43	Nfld.Lab. - T.-N.-L.	

See symbols, endnotes and abbreviations at the end of the publication. – Voir signes conventionnels, notes de fin de document et abréviations à la fin de la publication.



**Index. Geographic Index – Census Subdivisions (Municipalities) in Alphabetical Order, 2001**  
**Index. Index géographique – Subdivisions de recensement (municipalités) en ordre alphabétique, 2001**

Census subdivision - Subdivision de recensement	Page (Table 5) - Page (Tableau 5)	Prov./Terr.	Census metropolitan area or census agglomeration - Région métropolitaine de recensement ou agglomération de recensement
Seaspunkt 4, R .....	130	B.C. - C.-B.	
Seba Beach, SV .....	124	Alta. - Alb. ....	Edmonton
Sechelt, DM .....	144	B.C. - C.-B.	
Sechelt (Part), IGD .....	143	B.C. - C.-B. ....	Powell River
Sechelt (Part), IGD .....	144	B.C. - C.-B.	
Sedgewick, T .....	121	Alta. - Alb.	
Sedley, VL .....	106	Sask. - Sask.	
Seekaskootch 119, R .....	117	Sask. - Sask.	
Sequin, TP .....	90	Ont. - Ont.	
Seine River 22A2, R .....	93	Ont. - Ont.	
Seine River 23A, R .....	92	Ont. - Ont.	
Seine River 23B, R .....	92	Ont. - Ont.	
Seldom-Little Seldom, T .....	43	Nfld.Lab. - T.-N.-L.	
Selkirk, C .....	97	Man. - Man.	
Semans, VL .....	110	Sask. - Sask.	
Semiahmo, R .....	139	B.C. - C.-B. ....	Vancouver
Senlac, VL .....	112	Sask. - Sask.	
Senlac No. 411, RM .....	112	Sask. - Sask.	
Senneterre, P .....	82	Que. - Qc	
Senneterre, V .....	82	Que. - Qc	
Senneville, VL .....	63	Que. - Qc .....	Montréal
Sept-Îles, V .....	81	Que. - Qc .....	Sept-Îles
Serpent River 7, R .....	83	Ont. - Ont.	
Seton Lake 5, R .....	144	B.C. - C.-B.	
Seton Lake 5A, R .....	144	B.C. - C.-B.	
Severn, TP .....	92	Ont. - Ont. ....	Orillia
Sexsmith, T .....	129	Alta. - Alb.	
Seymour Creek 2, R .....	139	B.C. - C.-B. ....	Vancouver
Seymour Meadows 19, R .....	133	B.C. - C.-B.	
Shackan 11, R .....	145	B.C. - C.-B.	
Shackleton, VL .....	108	Sask. - Sask.	
Shamattawa 1, R .....	100	Man. - Man.	
Shamrock, VL .....	107	Sask. - Sask.	
Shamrock No. 134, RM .....	107	Sask. - Sask.	
Shannon, M .....	67	Que. - Qc .....	Québec
Shaunavon, T .....	103	Sask. - Sask.	
Shawanaga 17, R .....	90	Ont. - Ont.	
Shawinigan, V .....	70	Que. - Qc .....	Shawinigan
Shawinigan-Sud, V .....	70	Que. - Qc .....	Shawinigan
Shawville, VL .....	79	Que. - Qc	
Shedden, TP .....	83	Ont. - Ont.	
Shediac, PAR .....	57	N.B. - N.-B.	
Shediac, T .....	57	N.B. - N.-B.	
Sheen-Esher-Aberdeen-et-Malakoff, CU .....	79	Que. - Qc	
Sheet Harbour 36, R .....	48	N.S. - N.-É. ....	Halifax
Sheffield, PAR .....	56	N.B. - N.-B.	
Shefford, CT .....	67	Que. - Qc	
Sheguiandah 24, R .....	89	Ont. - Ont.	
Sheho, VL .....	109	Sask. - Sask.	
Shelburne, MD .....	49	N.S. - N.-É.	
Shelburne, T .....	49	N.S. - N.-É.	
Shelburne, T .....	85	Ont. - Ont.	
Shell Lake, VL .....	115	Sask. - Sask.	
Shell River, RM .....	98	Man. - Man.	
Shellbrook, T .....	116	Sask. - Sask.	
Shellbrook No. 493, RM .....	116	Sask. - Sask.	
Shellmouth-Boulton, RM .....	98	Man. - Man.	
Sherborne, Stanhope, McClintock, Livingstone, Lawrence and Nightingale, TP .....	86	Ont. - Ont.	
Sherbrooke, COM .....	46	P.E.I. - Î.-P.-É.	
Sherbrooke, V .....	68	Que. - Qc .....	Sherbrooke
Sherwood No. 159, RM .....	106	Sask. - Sask. ....	Regina
Shesheep 74A, R .....	104	Sask. - Sask.	
Sheshewaning 20, R .....	89	Ont. - Ont.	
Shields, RV .....	111	Sask. - Sask. ....	Saskatoon
Shigawake, M .....	61	Que. - Qc	

See symbols, endnotes and abbreviations at the end of the publication. – Voir signes conventionnels, notes de fin de document et abréviations à la fin de la publication.

**Index. Geographic Index – Census Subdivisions (Municipalities) in Alphabetical Order, 2001**  
**Index. Index géographique – Subdivisions de recensement (municipalités) en ordre alphabétique, 2001**

Census subdivision - Subdivision de recensement	Page (Table 5) - Page (Tableau 5)	Prov./Terr.	Census metropolitan area or census agglomeration - Région métropolitaine de recensement ou agglomération de recensement
Shingle Point 4, R.....	136	B.C. - C.-B.	
Shippagan, PAR.....	52	N.B. - N.-B.	
Shippagan, T.....	52	N.B. - N.-B.	
Shipshaw, M.....	70	Que. - Qc.....	Chicoutimi - Jonquière
Sho-ook 5, R.....	138	B.C. - C.-B.	
Shoal Lake, RM.....	97	Man. - Man.	
Shoal Lake, T.....	97	Man. - Man.	
Shoal Lake (Part) 39A, R.....	87	Ont. - Ont.	
Shoal Lake (Part) 40, R.....	87	Ont. - Ont.	
Shoal Lake (Part) 40, R.....	95	Man. - Man.	
Shoal Lake 28A, R.....	113	Sask. - Sask.	
Shoal Lake 34B2, R.....	87	Ont. - Ont.	
Shoal River Indian Reserve 65A, R.....	99	Man. - Man.	
Shubenacadie 13, R.....	48	N.S. - N.-É.....	Halifax
Shuniah, TP.....	93	Ont. - Ont.....	Thunder Bay
Shuswap, R.....	137	B.C. - C.-B.	
Sicamous, DM.....	135	B.C. - C.-B.	
Sidney, T.....	131	B.C. - C.-B.....	Victoria
Sifton, RM.....	96	Man. - Man.	
Siglunes, RM.....	98	Man. - Man.	
Sik-e-dakh 2, R.....	140	B.C. - C.-B.	
Siksika 146, R.....	120	Alta. - Alb.	
Sillery, V.....	63	Que. - Qc.....	Québec
Silton, VL.....	106	Sask. - Sask.	
Silver Beach, SV.....	124	Alta. - Alb.	
Silver Creek, RM.....	98	Man. - Man.	
Silver Sands, SV.....	126	Alta. - Alb.	
Silverton, VL.....	134	B.C. - C.-B.	
Silverwood No. 123, RM.....	104	Sask. - Sask.	
Simonds, PAR.....	50	N.B. - N.-B.	
Simonds, PAR.....	55	N.B. - N.-B.....	Saint John
Simpson, VL.....	111	Sask. - Sask.	
Sintaluta, T.....	106	Sask. - Sask.	
Sioux Lookout, T.....	87	Ont. - Ont.	
Sioux Narrows Nestor Falls, TP.....	87	Ont. - Ont.	
Sioux Valley 58, R.....	96	Man. - Man.	
Siska Flat 3, R.....	145	B.C. - C.-B.	
Siska Flat 5A, R.....	145	B.C. - C.-B.	
Siska Flat 5B, R.....	145	B.C. - C.-B.	
Siska Flat 8, R.....	145	B.C. - C.-B.	
Six Nations (Part) 40, R.....	84	Ont. - Ont.	
Six Nations (Part) 40, R.....	86	Ont. - Ont.	
Skawahlook 1, R.....	138	B.C. - C.-B.	
Skeena-Queen Charlotte A, RDA.....	143	B.C. - C.-B.	
Skeena-Queen Charlotte C, RDA.....	143	B.C. - C.-B.	
Skeena-Queen Charlotte D, RDA.....	143	B.C. - C.-B.	
Skeena-Queen Charlotte E, RDA.....	143	B.C. - C.-B.	
Skeena-Queen Charlotte F, RDA.....	143	B.C. - C.-B.	
Skeetchestn, R.....	145	B.C. - C.-B.	
Skidegate 1, R.....	143	B.C. - C.-B.	
Skins Lake 16A, R.....	130	B.C. - C.-B.	
Skins Lake 16B, R.....	130	B.C. - C.-B.	
Skookumchuck 4, R.....	138	B.C. - C.-B.	
Skowkale 10, R.....	138	B.C. - C.-B.....	Chilliwack
Skowkale 11, R.....	138	B.C. - C.-B.....	Chilliwack
Skuppah 2A, R.....	145	B.C. - C.-B.	
Skuppah 4, R.....	145	B.C. - C.-B.	
Skwah 4, R.....	138	B.C. - C.-B.....	Chilliwack
Skwahla 2, R.....	138	B.C. - C.-B.....	Chilliwack
Skwali 3, R.....	138	B.C. - C.-B.....	Chilliwack
Skway 5, R.....	138	B.C. - C.-B.....	Chilliwack
Skwayaynope 26, R.....	145	B.C. - C.-B.	
Skweahm 10, R.....	138	B.C. - C.-B.	
Slate Falls, S-E.....	87	Ont. - Ont.	
Slave Lake, T.....	128	Alta. - Alb.	

See symbols, endnotes and abbreviations at the end of the publication. – Voir signes conventionnels, notes de fin de document et abréviations à la fin de la publication.



**Index. Geographic Index – Census Subdivisions (Municipalities) in Alphabetical Order, 2001**  
**Index. Index géographique – Subdivisions de recensement (municipalités) en ordre alphabétique, 2001**

Census subdivision – Subdivision de recensement	Page (Table 5) – Page (Tableau 5)	Prov./Terr.	Census metropolitan area or census agglomeration – Région métropolitaine de recensement ou agglomération de recensement
Slammon 1, R .....	143	B.C. - C.-B. ....	Powell River
Sliding Hills No. 273, RM .....	109	Sask. - Sask.	
Slocan, VL .....	134	B.C. - C.-B.	
Slosh 1, R .....	144	B.C. - C.-B.	
Slosh 1A, R .....	144	B.C. - C.-B.	
Small Point-Adam's Cove-Blackhead-Broad Cove, T .....	37	Nfld.Lab. - T.-N.-L.	
Smeaton, VL .....	113	Sask. - Sask.	
Smiley, VL .....	112	Sask. - Sask.	
Smith-Ennismore-Lakefield, TP .....	91	Ont. - Ont. ....	Peterborough
Smithers, T .....	130	B.C. - C.-B.	
Smiths Falls, T .....	88	Ont. - Ont.	
Smoky Lake, T .....	125	Alta. - Alb.	
Smoky Lake County, CM .....	125	Alta. - Alb.	
Smoky River No. 130, MD .....	129	Alta. - Alb.	
Smooth Rock Falls, T .....	84	Ont. - Ont.	
Snipe Lake No. 259, RM .....	108	Sask. - Sask.	
Snow Lake, T .....	100	Man. - Man.	
Soda Creek 1, R .....	133	B.C. - C.-B. ....	Williams Lake
Somerset, VL .....	96	Man. - Man.	
Sooke, DM .....	131	B.C. - C.-B. ....	Victoria
Soowahlie 14, R .....	138	B.C. - C.-B. ....	Chilliwack
Sorel-Tracy, V .....	69	Que. - Qc. ....	Sorel-Tracy
Souris, T .....	45	P.E.I. - Î.-P.-É.	
Souris, T .....	96	Man. - Man.	
Souris Valley No. 7, RM .....	102	Sask. - Sask.	
South Algonquin, TP .....	90	Ont. - Ont.	
South Baptiste, SV .....	126	Alta. - Alb.	
South Brook, T .....	43	Nfld.Lab. - T.-N.-L.	
South Bruce, TP .....	84	Ont. - Ont.	
South Bruce Peninsula, T .....	84	Ont. - Ont.	
South Cypress, RM .....	96	Man. - Man.	
South Dundas, TP .....	93	Ont. - Ont.	
South Frontenac, TP .....	85	Ont. - Ont. ....	Kingston
South Glengarry, TP .....	93	Ont. - Ont.	
South Huron, T .....	86	Ont. - Ont.	
South Indian Lake, S-E .....	100	Man. - Man.	
South Lake, RV .....	107	Sask. - Sask.	
South Norfolk, RM .....	96	Man. - Man.	
South Qu'Appelle No. 157, RM .....	106	Sask. - Sask.	
South River, T .....	37	Nfld.Lab. - T.-N.-L.	
South River, VL .....	90	Ont. - Ont.	
South Saanich 1, R .....	131	B.C. - C.-B. ....	Victoria
South Stormont, TP .....	93	Ont. - Ont. ....	Cornwall
South View, SV .....	126	Alta. - Alb.	
South-West Oxford, TP .....	90	Ont. - Ont.	
Southampton, PAR .....	57	N.B. - N.-B.	
Southend 200, R .....	118	Sask. - Sask.	
Southern Harbour, T .....	37	Nfld.Lab. - T.-N.-L.	
Southesk, PAR .....	54	N.B. - N.-B.	
Southey, T .....	106	Sask. - Sask.	
Southgate, TP .....	85	Ont. - Ont.	
Southwest Middlesex, TP .....	89	Ont. - Ont.	
Southwold, TP .....	85	Ont. - Ont. ....	London
Sovereign, VL .....	111	Sask. - Sask.	
Sowchea 3, R .....	130	B.C. - C.-B.	
Spalding, VL .....	113	Sask. - Sask.	
Spalding No. 368, RM .....	113	Sask. - Sask.	
Spallumcheen, DM .....	141	B.C. - C.-B.	
Spaniard's Bay, T .....	37	Nfld.Lab. - T.-N.-L.	
Sparwood, DM .....	137	B.C. - C.-B.	
Spatsum 11, R .....	145	B.C. - C.-B.	
Special Area No. 2, SA .....	119	Alta. - Alb.	
Special Area No. 3, SA .....	119	Alta. - Alb.	
Special Area No. 4, SA .....	119	Alta. - Alb.	
Speers, VL .....	116	Sask. - Sask.	

See symbols, endnotes and abbreviations at the end of the publication. – Voir signes conventionnels, notes de fin de document et abréviations à la fin de la publication.

**Index. Geographic Index – Census Subdivisions (Municipalities) in Alphabetical Order, 2001**  
**Index. Index géographique – Subdivisions de recensement (municipalités) en ordre alphabétique, 2001**

Census subdivision - Subdivision de recensement	Page (Table 5) - Page (Tableau 5)	Prov./Terr.	Census metropolitan area or census agglomeration - Région métropolitaine de recensement ou agglomération de recensement
Spences Bridge 4, R.....	145	B.C. - C.-B.	
Spences Bridge 4C, R.....	145	B.C. - C.-B.	
Speyem 3, R.....	138	B.C. - C.-B.	
Spintlum Flat 3, R.....	145	B.C. - C.-B.	
Spirit River, T.....	129	Alta. - Alb.	
Spirit River No. 133, MD.....	129	Alta. - Alb.	
Spiritwood, T.....	116	Sask. - Sask.	
Spiritwood No. 496, RM.....	116	Sask. - Sask.	
Split Lake 171, R.....	100	Man. - Man.	
Spring Lake, VL.....	124	Alta. - Alb. ....	Edmonton
Springdale, T.....	43	Nfld.Lab. - T.-N.-L.	
Springfield, PAR.....	53	N.B. - N.-B.	
Springfield, RM.....	97	Man. - Man. ....	Winnipeg
Springhill, T.....	47	N.S. - N.-E.	
Springside, T.....	109	Sask. - Sask. ....	Yorkton
Springwater, TP.....	92	Ont. - Ont. ....	Barrie
Springwater, VL.....	111	Sask. - Sask.	
Spruce Grove, C.....	124	Alta. - Alb. ....	Edmonton
Spruce Lake, VL.....	117	Sask. - Sask.	
Spuzzum 1, R.....	138	B.C. - C.-B.	
Spy Hill, VL.....	104	Sask. - Sask.	
Spy Hill No. 152, RM.....	104	Sask. - Sask.	
Squaam 2, R.....	145	B.C. - C.-B.	
Squamish, DM.....	144	B.C. - C.-B. ....	Squamish
Squamish-Lillooet A, RDA.....	144	B.C. - C.-B.	
Squamish-Lillooet B, RDA.....	144	B.C. - C.-B.	
Squamish-Lillooet C, RDA.....	144	B.C. - C.-B.	
Squamish-Lillooet D, RDA.....	144	B.C. - C.-B.	
Squaw-hay-one 11, R.....	136	B.C. - C.-B. ....	Duncan
Squawkum Creek 3, R.....	138	B.C. - C.-B.	
Squiaala 7, R.....	138	B.C. - C.-B. ....	Chilliwack
Squiaala 8, R.....	138	B.C. - C.-B. ....	Chilliwack
Squinas 2, R.....	133	B.C. - C.-B.	
Squirrel Cove 8, R.....	135	B.C. - C.-B.	
St-Lazare, VL.....	97	Man. - Man.	
St-Pierre-Jolys, VL.....	95	Man. - Man.	
St. Alban's, T.....	39	Nfld.Lab. - T.-N.-L.	
St. Albert, C.....	124	Alta. - Alb. ....	Edmonton
St. André, VL.....	54	N.B. - N.-B.	
St. Andrews, RM.....	97	Man. - Man.	
St. Andrews No. 287, RM.....	111	Sask. - Sask.	
St. Anthony, T.....	44	Nfld.Lab. - T.-N.-L.	
St. Basile 10, R.....	54	N.B. - N.-B. ....	Edmundston
St. Benedict, VL.....	114	Sask. - Sask.	
St. Bernard's-Jacques Fontaine, T.....	38	Nfld.Lab. - T.-N.-L.	
St. Brendan's, T.....	42	Nfld.Lab. - T.-N.-L.	
St. Bride's, T.....	37	Nfld.Lab. - T.-N.-L.	
St. Brieux, VL.....	114	Sask. - Sask.	
St. Catharines, C.....	89	Ont. - Ont. ....	St. Catharines - Niagara
St. Clair, TP.....	88	Ont. - Ont. ....	Sarnia
St. Claude, VL.....	97	Man. - Man.	
St. Clements, RM.....	97	Man. - Man. ....	Winnipeg
St. François Xavier, RM.....	97	Man. - Man. ....	Winnipeg
St. George, T.....	51	N.B. - N.-B.	
St. George's, T.....	40	Nfld.Lab. - T.-N.-L.	
St. George's Hill, NH.....	118	Sask. - Sask.	
St. Gregor, VL.....	114	Sask. - Sask.	
St. Hilaire, VL.....	54	N.B. - N.-B.	
St. Jacques-Coomb's Cove, T.....	39	Nfld.Lab. - T.-N.-L.	
St. John's, C.....	37	Nfld.Lab. - T.-N.-L. ...	St. John's
St. Joseph, TP.....	83	Ont. - Ont.	
St. Joseph's, T.....	37	Nfld.Lab. - T.-N.-L.	
St. Laurent, RM.....	98	Man. - Man.	
St. Lawrence, T.....	38	Nfld.Lab. - T.-N.-L.	
St. Leonard, T.....	54	N.B. - N.-B.	

See symbols, endnotes and abbreviations at the end of the publication. – Voir signes conventionnels, notes de fin de document et abréviations à la fin de la publication.



**Index. Geographic Index – Census Subdivisions (Municipalities) in Alphabetical Order, 2001**  
**Index. Index géographique – Subdivisions de recensement (municipalités) en ordre alphabétique, 2001**

Census subdivision - Subdivision de recensement	Page (Table 5) - Page (Tableau 5)	Prov./Terr.	Census metropolitan area or census agglomeration - Région métropolitaine de recensement ou agglomération de recensement
St. Lewis, T .....	45	Nfld.Lab. - T.-N.-L.	
St. Louis, COM .....	46	P.E.I. - Î.-P.-É.	
St. Louis, VL .....	114	Sask. - Sask.	
St. Louis No. 431, RM .....	114	Sask. - Sask.	
St. Lunaire-Griquet, T .....	44	Nfld.Lab. - T.-N.-L.	
St. Martins, VL .....	55	N.B. - N.-B. ....	Saint John
St. Mary's, MD .....	48	N.S. - N.-É.	
St. Mary's, T .....	37	Nfld.Lab. - T.-N.-L.	
St. Mary's 24, R .....	57	N.B. - N.-B. ....	Fredericton
St. Marys, T .....	91	Ont. - Ont.	
St. Paul, T .....	125	Alta. - Alb.	
St. Paul County No. 19, CM .....	125	Alta. - Alb.	
St. Pauls, T .....	44	Nfld.Lab. - T.-N.-L.	
St. Peter No. 369, RM .....	115	Sask. - Sask.	
St. Peters Bay, COM .....	45	P.E.I. - Î.-P.-É.	
St. Philips No. 301, RM .....	109	Sask. - Sask.	
St. Shott's, T .....	37	Nfld.Lab. - T.-N.-L.	
St. Stephen, T .....	51	N.B. - N.-B.	
St. Theresa Point, R .....	100	Man. - Man.	
St. Thomas, C .....	85	Ont. - Ont. ....	London
St. Victor, VL .....	103	Sask. - Sask.	
St. Vincent's-St. Stephen's-Peter's River, T .....	37	Nfld.Lab. - T.-N.-L.	
St. Walburg, T .....	117	Sask. - Sask.	
St.-Charles, T .....	93	Ont. - Ont.	
Staiyahanny 8, R .....	145	B.C. - C.-B.	
Stanbridge East, M .....	61	Que. - Qc	
Stanbridge Station, M .....	61	Que. - Qc	
Standard, VL .....	120	Alta. - Alb.	
Standing Buffalo 78, R .....	106	Sask. - Sask.	
Stanley, PAR .....	57	N.B. - N.-B.	
Stanley, RM .....	95	Man. - Man.	
Stanley, VL .....	57	N.B. - N.-B.	
Stanley 157, R .....	118	Sask. - Sask.	
Stanley 157A, R .....	118	Sask. - Sask.	
Stanley No. 215, RM .....	104	Sask. - Sask.	
Stanstead, CT .....	77	Que. - Qc	
Stanstead, V .....	77	Que. - Qc	
Stanstead-Est, M .....	62	Que. - Qc	
Star Blanket 83, R .....	106	Sask. - Sask.	
Star Blanket 83C, R .....	106	Sask. - Sask.	
Star City, T .....	113	Sask. - Sask.	
Star City No. 428, RM .....	113	Sask. - Sask.	
Starland County, MD .....	120	Alta. - Alb.	
Stavely, T .....	119	Alta. - Alb.	
Stawamus 24, R .....	144	B.C. - C.-B. ....	Squamish
Ste. Anne, RM .....	95	Man. - Man.	
Ste. Anne, T .....	95	Man. - Man.	
Ste. Rose, RM .....	98	Man. - Man.	
Ste. Rose du Lac, T .....	98	Man. - Man.	
Steady Brook, T .....	40	Nfld.Lab. - T.-N.-L. ...	Corner Brook
Steinbach, C .....	95	Man. - Man.	
Stellaquo (Stella) 1, R .....	130	B.C. - C.-B.	
Stellarton, T .....	49	N.S. - N.-É. ....	New Glasgow
Stenen, VL .....	109	Sask. - Sask.	
Stephenville, T .....	40	Nfld.Lab. - T.-N.-L.	
Stephenville Crossing, T .....	40	Nfld.Lab. - T.-N.-L.	
Stettler, T .....	121	Alta. - Alb.	
Stettler County No. 6, CM .....	121	Alta. - Alb.	
Stewart, DM .....	140	B.C. - C.-B.	
Stewart Crossing, SET .....	146	Y.T. - Yn	
Stewart Valley, VL .....	108	Sask. - Sask.	
Stewiacke, T .....	47	N.S. - N.-É.	
Stikine Region, RDA .....	144	B.C. - C.-B.	
Stirling, VL .....	119	Alta. - Alb.	
Stirling-Rawdon, TP .....	86	Ont. - Ont.	

See symbols, endnotes and abbreviations at the end of the publication. – Voir signes conventionnels, notes de fin de document et abréviations à la fin de la publication.

**Index. Geographic Index – Census Subdivisions (Municipalities) in Alphabetical Order, 2001**  
**Index. Index géographique – Subdivisions de recensement (municipalités) en ordre alphabétique, 2001**

Census subdivision - Subdivision de recensement	Page (Table 5) - Page (Tableau 5)	Prov./Terr.	Census metropolitan area or census agglomeration - Région métropolitaine de recensement ou agglomération de recensement
Stockholm, VL .....	104	Sask. - Sask.	
Stoke, M .....	72	Que. - Qc .....	Sherbrooke
Stone 1, R .....	133	B.C. - C.-B.	
Stone Mills, TP .....	88	Ont. - Ont.	
Stoneham-et-Tewkesbury, CU .....	67	Que. - Qc .....	Québec
Stonehenge No. 73, RM .....	103	Sask. - Sask.	
Stonewall, T .....	97	Man. - Man.	
Stoney 142, 143, 144, R .....	127	Alta. - Alb.	
Stony Creek 1, R .....	130	B.C. - C.-B.	
Stony Plain, T .....	124	Alta. - Alb. ....	Edmonton
Stony Plain 135, R .....	124	Alta. - Alb. ....	Edmonton
Stony Rapids, NH .....	118	Sask. - Sask.	
Stornoway, M .....	71	Que. - Qc	
Stornoway, VL .....	109	Sask. - Sask.	
Storthoaks, VL .....	101	Sask. - Sask.	
Storthoaks No. 31, RM .....	101	Sask. - Sask.	
Stoughton, T .....	101	Sask. - Sask.	
Strasbourg, T .....	106	Sask. - Sask.	
Stratford, C .....	91	Ont. - Ont. ....	Stratford
Stratford, CT .....	71	Que. - Qc	
Stratford, T .....	46	P.E.I. - Î.-P.-É. ....	Charlottetown
Strathclair, RM .....	97	Man. - Man.	
Strathcona, RM .....	96	Man. - Man.	
Strathcona County, SM .....	124	Alta. - Alb. ....	Edmonton
Strathmore, T .....	120	Alta. - Alb.	
Strathroy-Caradoc, TP .....	89	Ont. - Ont. ....	London
Strome, VL .....	121	Alta. - Alb.	
Strong, TP .....	91	Ont. - Ont.	
Strongfield, VL .....	111	Sask. - Sask.	
Stryen 9, R .....	145	B.C. - C.-B.	
Stuart Bay 6, R .....	130	B.C. - C.-B.	
Stuartburn, RM .....	95	Man. - Man.	
Studholm, PAR .....	53	N.B. - N.-B.	
Stukely, M .....	77	Que. - Qc	
Stukely-Sud, VL .....	77	Que. - Qc	
Stullaweets 8, R .....	138	B.C. - C.-B.	
Sturgeon County, MD .....	124	Alta. - Alb. ....	Edmonton
Sturgeon Lake 101, R .....	116	Sask. - Sask.	
Sturgeon Lake 154, R .....	128	Alta. - Alb.	
Sturgeon Lake 154A, R .....	128	Alta. - Alb.	
Sturgeon Weir 184F, R .....	118	Sask. - Sask.	
Sturgis, T .....	109	Sask. - Sask.	
Success, VL .....	108	Sask. - Sask.	
Sucker Creek 150A, R .....	128	Alta. - Alb.	
Sucker Creek 23, R .....	89	Ont. - Ont.	
Sucker River 156C (Nemebien River 156C), R .....	118	Sask. - Sask.	
Sudbury, Unorganized, North Part, UNO .....	93	Ont. - Ont.	
Sullivan, M .....	82	Que. - Qc .....	Val-d'Or
Summer Beaver, S-E .....	87	Ont. - Ont.	
Summerford, T .....	43	Nfld.Lab. - T.-N.-L.	
Summerland, DM .....	142	B.C. - C.-B.	
Summerside, C .....	46	P.E.I. - Î.-P.-É. ....	Summerside
Summerside 38, R .....	47	N.S. - N.-É.	
Sun Valley, RV .....	107	Sask. - Sask.	
Sunbreaker Cove, SV .....	122	Alta. - Alb.	
Sunchild 202, R .....	122	Alta. - Alb.	
Sundance Beach, SV .....	124	Alta. - Alb. ....	Edmonton
Sundayman's Meadow 3, R .....	133	B.C. - C.-B. ....	Quesnel
Sundre, T .....	121	Alta. - Alb.	
Sundridge, VL .....	91	Ont. - Ont.	
Sunnyside, T .....	37	Nfld.Lab. - T.-N.-L.	
Sunrise Beach, SV .....	126	Alta. - Alb.	
Sunset Beach, SV .....	126	Alta. - Alb.	
Sunset Cove, RV .....	106	Sask. - Sask.	
Sunset Point, SV .....	126	Alta. - Alb.	

See symbols, endnotes and abbreviations at the end of the publication. – Voir signes conventionnels, notes de fin de document et abréviations à la fin de la publication.



Index. Geographic Index – Census Subdivisions (Municipalities) in Alphabetical Order, 2001

Index. Index géographique – Subdivisions de recensement (municipalités) en ordre alphabétique, 2001

Census subdivision - Subdivision de recensement	Page (Table 5) - Page (Tableau 5)	Prov./Terr.	Census metropolitan area or census agglomeration - Région métropolitaine de recensement ou agglomération de recensement
Sunset View Beach, RV .....	117	Sask. - Sask.	
Sunshine Coast A, RDA .....	144	B.C. - C.-B.	
Sunshine Coast B, RDA .....	144	B.C. - C.-B.	
Sunshine Coast D, RDA .....	144	B.C. - C.-B.	
Sunshine Coast E, RDA .....	144	B.C. - C.-B.	
Sunshine Coast F, RDA .....	144	B.C. - C.-B.	
Surprise Valley No. 9, RM .....	102	Sask. - Sask.	
Surrey, C .....	139	B.C. - C.-B. ....	Vancouver
Sussex, PAR .....	53	N.B. - N.-B.	
Sussex, T .....	53	N.B. - N.-B.	
Sussex Corner, VL .....	53	N.B. - N.-B.	
Sutton, CT .....	61	Que. - Qc	
Sutton, V .....	61	Que. - Qc	
Sutton No. 103, RM .....	103	Sask. - Sask.	
Swahliseah 14, R .....	138	B.C. - C.-B.	
Swan Hills, T .....	128	Alta. - Alb.	
Swan Lake 3, R .....	133	B.C. - C.-B. ....	Williams Lake
Swan Lake 65C, R .....	99	Man. - Man.	
Swan Lake 7, R .....	96	Man. - Man.	
Swan River, RM .....	99	Man. - Man.	
Swan River, T .....	99	Man. - Man.	
Swan River 150E, R .....	128	Alta. - Alb.	
Sweet Grass 113, R .....	112	Sask. - Sask.	
Sweet Grass 113-L6, R .....	116	Sask. - Sask.	
Sweet Grass 113-M16, R .....	112	Sask. - Sask.	
Swift Current, C .....	108	Sask. - Sask. ....	Swift Current
Swift Current No. 137, RM .....	108	Sask. - Sask. ....	Swift Current
Swift River, SET .....	146	Y.T. - Yn	
Switsemalph 3, R .....	135	B.C. - C.-B.	
Switsemalph 6, R .....	135	B.C. - C.-B.	
Switsemalph 7, R .....	135	B.C. - C.-B.	
Sylvan Lake, T .....	122	Alta. - Alb.	
T'Sou-ke 1 (Sooke 1), R .....	131	B.C. - C.-B. ....	Victoria
T'Sou-ke 2 (Sooke 2), R .....	131	B.C. - C.-B. ....	Victoria
Taber, MD .....	119	Alta. - Alb.	
Taber, T .....	119	Alta. - Alb.	
Tabusintac 9, R .....	54	N.B. - N.-B.	
Taché, RM .....	95	Man. - Man. ....	Winnipeg
Tache 1, R .....	130	B.C. - C.-B.	
Tacla Lake (Ferry Landing) 9, R .....	130	B.C. - C.-B.	
Tadoussac, VL .....	66	Que. - Qc	
Tagish, SET .....	146	Y.T. - Yn	
Tahltan 1, R .....	144	B.C. - C.-B.	
Tahsis, VL .....	135	B.C. - C.-B.	
Tall Cree 173, R .....	128	Alta. - Alb.	
Tall Cree 173A, R .....	128	Alta. - Alb.	
Taloyoak, HAM .....	147	Nvt. - Nt	
Tanakut 4, R .....	133	B.C. - C.-B.	
Tantallon, VL .....	104	Sask. - Sask.	
Tarbutt and Tarbutt Additional, TP .....	84	Ont. - Ont.	
Taschereau, M .....	58	Que. - Qc	
Taschereau, VL .....	58	Que. - Qc	
Tasiujaq, TI .....	78	Que. - Qc	
Tasiujaq, VN .....	78	Que. - Qc	
Tatelkus Lake 28, R .....	133	B.C. - C.-B. ....	Quesnel
Tatla West 11, R .....	130	B.C. - C.-B.	
Tatla't East 2, R .....	130	B.C. - C.-B.	
Tatpo-oose 10, R .....	135	B.C. - C.-B.	
Tay, TP .....	92	Ont. - Ont. ....	Midland
Taylor, DM .....	142	B.C. - C.-B.	
Tecumseh, T .....	85	Ont. - Ont. ....	Windsor
Tecumseh No. 65, RM .....	101	Sask. - Sask.	
Tehkumah, TP .....	89	Ont. - Ont.	
Telegraph Creek 6, R .....	140	B.C. - C.-B.	
Telegraph Creek 6A, R .....	140	B.C. - C.-B.	

See symbols, endnotes and abbreviations at the end of the publication. – Voir signes conventionnels, notes de fin de document et abréviations à la fin de la publication.

**Index. Geographic Index – Census Subdivisions (Municipalities) in Alphabetical Order, 2001**  
**Index. Index géographique – Subdivisions de recensement (municipalités) en ordre alphabétique, 2001**

Census subdivision - Subdivision de recensement	Page (Table 5) - Page (Tableau 5)	Prov./Terr.	Census metropolitan area or census agglomeration - Région métropolitaine de recensement ou agglomération de recensement
Telkwa, VL .....	130	B.C. - C.-B.	
Temagami, T .....	90	Ont. - Ont.	
Témiscaming, V .....	82	Que. - Qc	
Terra Nova, T .....	42	Nfld.Lab. - T.-N.-L.	
Terrace, C .....	140	B.C. - C.-B. ....	Terrace
Terrace Bay, TP .....	93	Ont. - Ont.	
Terrasse-Vaudreuil, M .....	83	Que. - Qc .....	Montréal
Terrebonne, V .....	74	Que. - Qc .....	Montréal
Terrell No. 101, RM .....	103	Sask. - Sask.	
Terrenceville, T .....	38	Nfld.Lab. - T.-N.-L.	
Teslin, TL .....	146	Y.T. - Yn	
Teslin, VL .....	146	Y.T. - Yn	
Teslin Post 13, R .....	146	Y.T. - Yn	
Tessier, VL .....	112	Sask. - Sask.	
Teulon, T .....	97	Man. - Man.	
Thames Centre, TP .....	89	Ont. - Ont. ....	London
The Archipelago, TP .....	91	Ont. - Ont.	
The Dalles 38C, R .....	87	Ont. - Ont.	
The Gap No. 39, RM .....	102	Sask. - Sask.	
The Key 65, R .....	109	Sask. - Sask.	
The Narrows 49, R .....	99	Man. - Man.	
The Nation Municipality, TP .....	91	Ont. - Ont.	
The Pas, T .....	100	Man. - Man.	
Theik 2, R .....	136	B.C. - C.-B. ....	Duncan
Theodore, VL .....	109	Sask. - Sask.	
Thessalon, T .....	84	Ont. - Ont.	
Thessalon 12, R .....	84	Ont. - Ont.	
Thetford Mines, V .....	65	Que. - Qc .....	Thetford Mines
Thetford-Partie-Sud, CT .....	65	Que. - Qc .....	Thetford Mines
Thode, RV .....	111	Sask. - Sask. ....	Saskatoon
Thomas Point 5, R .....	140	B.C. - C.-B.	
Thomas Squinas Ranch 2A, R .....	133	B.C. - C.-B.	
Thompson, C .....	100	Man. - Man. ....	Thompson
Thompson, RM .....	95	Man. - Man.	
Thompson-Nicola A, RDA .....	145	B.C. - C.-B.	
Thompson-Nicola B, RDA .....	145	B.C. - C.-B.	
Thompson-Nicola E, RDA .....	145	B.C. - C.-B.	
Thompson-Nicola I, RDA .....	145	B.C. - C.-B. ....	Kamloops
Thompson-Nicola J, RDA .....	146	B.C. - C.-B. ....	Kamloops
Thompson-Nicola L, RDA .....	146	B.C. - C.-B.	
Thompson-Nicola M, RDA .....	146	B.C. - C.-B.	
Thompson-Nicola N, RDA .....	146	B.C. - C.-B.	
Thompson-Nicola O, RDA .....	146	B.C. - C.-B.	
Thompson-Nicola P, RDA .....	146	B.C. - C.-B. ....	Kamloops
Thorhild, VL .....	126	Alta. - Alb.	
Thorhild County No. 7, CM .....	126	Alta. - Alb.	
Thorne, CT .....	79	Que. - Qc	
Thornloe, VL .....	94	Ont. - Ont.	
Thorold, C .....	89	Ont. - Ont. ....	St. Catharines - Niagara
Thorsby, VL .....	124	Alta. - Alb. ....	Edmonton
Three Hills, T .....	120	Alta. - Alb.	
Three Lakes No. 400, RM .....	115	Sask. - Sask.	
Thunder Bay, C .....	93	Ont. - Ont. ....	Thunder Bay
Thunder Bay, Unorganized, UNO .....	94	Ont. - Ont.	
Thunderchild First Nation 115B, R .....	117	Sask. - Sask.	
Thunderchild First Nation 115C, R .....	117	Sask. - Sask.	
Thunderchild First Nation 115D, R .....	117	Sask. - Sask.	
Thurso, V .....	79	Que. - Qc	
Tide Head, VL .....	55	N.B. - N.-B. ....	Campbellton
Tignish, COM .....	46	P.E.I. - Î.-P.-É.	
Tilley, VL .....	119	Alta. - Alb.	
Tillsonburg, T .....	90	Ont. - Ont. ....	Tillsonburg
Tilt Cove, T .....	43	Nfld.Lab. - T.-N.-L.	
Tilting, T .....	43	Nfld.Lab. - T.-N.-L.	
Timber Bay, NH .....	118	Sask. - Sask.	

See symbols, endnotes and abbreviations at the end of the publication. – Voir signes conventionnels, notes de fin de document et abréviations à la fin de la publication.



**Index. Geographic Index – Census Subdivisions (Municipalities) in Alphabetical Order, 2001**  
**Index. Index géographique – Subdivisions de recensement (municipalités) en ordre alphabétique, 2001**

Census subdivision - Subdivision de recensement	Page (Table 5) - Page (Tableau 5)	Prov./Terr.	Census metropolitan area or census agglomeration - Région métropolitaine de recensement ou agglomération de recensement
Timiskaming, R .....	82	Que. - Qc	
Timiskaming, Unorganized, East Part, UNO .....	94	Ont. - Ont.	
Timiskaming, Unorganized, West Part, UNO .....	94	Ont. - Ont.	
Timmins, C .....	84	Ont. - Ont. ....	Timmins
Tingwick, P .....	59	Que. - Qc	
Tiny, TP .....	92	Ont. - Ont.	
Tipella 7, R .....	138	B.C. - C.-B.	
Tisdale, T .....	113	Sask. - Sask.	
Tisdale No. 427, RM .....	113	Sask. - Sask.	
Tobacco Plains 2, R .....	137	B.C. - C.-B.	
Tobin Lake, RV .....	113	Sask. - Sask.	
Tobique 20, R .....	56	N.B. - N.-B.	
Toby's Meadow 4, R .....	133	B.C. - C.-B.	
Tofield, T .....	123	Alta. - Alb.	
Tofino, DM .....	130	B.C. - C.-B.	
Togo, VL .....	109	Sask. - Sask.	
Tompkins, VL .....	108	Sask. - Sask.	
Toosey 1, R .....	133	B.C. - C.-B.	
Torbay, T .....	38	Nfld.Lab. - T.-N.-L. ...	St. John's
Torch River No. 488, RM .....	113	Sask. - Sask.	
Tork 7, R .....	135	B.C. - C.-B.	
Toronto, C .....	94	Ont. - Ont. ....	Toronto
Torquay, VL .....	102	Sask. - Sask.	
Touchwood No. 248, RM .....	110	Sask. - Sask.	
Tourville, M .....	66	Que. - Qc	
Towdystan Lake 3, R .....	133	B.C. - C.-B.	
Towinock 2, R .....	144	B.C. - C.-B.	
Tracadie-Sheila, T .....	52	N.B. - N.-B.	
Tracy, VL .....	56	N.B. - N.-B.	
Trail, C .....	140	B.C. - C.-B.	
Tramping Lake, VL .....	112	Sask. - Sask.	
Tramping Lake No. 380, RM .....	112	Sask. - Sask.	
Traytown, T .....	42	Nfld.Lab. - T.-N.-L.	
Treaty Four Reserve Grounds 77, R .....	106	Sask. - Sask.	
Trécession, CT .....	58	Que. - Qc .....	Amos
Treherne, VL .....	96	Man. - Man.	
Tremblay, CT .....	70	Que. - Qc .....	Chicoutimi - Jonquière
Trenton, T .....	49	N.S. - N.-É. ....	New Glasgow
Trepassey, T .....	38	Nfld.Lab. - T.-N.-L.	
Très-Saint-Rédempteur, P .....	83	Que. - Qc	
Très-Saint-Sacrement, P .....	71	Que. - Qc	
Tribune, VL .....	102	Sask. - Sask.	
Tring-Jonction, VL .....	80	Que. - Qc	
Trinity (Trinity Bay), T .....	42	Nfld.Lab. - T.-N.-L.	
Triton, T .....	43	Nfld.Lab. - T.-N.-L.	
Trochu, T .....	120	Alta. - Alb.	
Trois-Pistoles, V .....	72	Que. - Qc	
Trois-Rives, M .....	76	Que. - Qc	
Trois-Rivières, V .....	64	Que. - Qc .....	Trois-Rivières
Trois-Rivières-Ouest, V .....	64	Que. - Qc .....	Trois-Rivières
Trout Lake, SET .....	147	N.W.T. - T. N.-O.	
Trout Lake Alec 16, R .....	133	B.C. - C.-B. ....	Quesnel
Trout River, T .....	44	Nfld.Lab. - T.-N.-L.	
Truro, T .....	47	N.S. - N.-É. ....	Truro
Tsa Xana 18, R .....	135	B.C. - C.-B.	
Tsahaheh 1, R .....	130	B.C. - C.-B. ....	Port Alberni
Tsaukan 12, R .....	146	B.C. - C.-B.	
Tsawwassen, R .....	139	B.C. - C.-B. ....	Vancouver
Tsay Cho 4, R .....	130	B.C. - C.-B.	
Tseatah 2, R .....	138	B.C. - C.-B.	
Tsiigehtchic, CC .....	147	N.W.T. - T. N.-O.	
Tsinstikeptum 9, R .....	134	B.C. - C.-B. ....	Kelowna
Tsinstikeptum 10, R .....	134	B.C. - C.-B. ....	Kelowna
Tsulquate 4, R .....	140	B.C. - C.-B.	
Tsunnia Lake 5, R .....	133	B.C. - C.-B.	

See symbols, endnotes and abbreviations at the end of the publication. – Voir signes conventionnels, notes de fin de document et abréviations à la fin de la publication.

**Index. Geographic Index – Census Subdivisions (Municipalities) in Alphabetical Order, 2001**  
**Index. Index géographique – Subdivisions de recensement (municipalités) en ordre alphabétique, 2001**

Census subdivision - Subdivision de recensement	Page (Table 5) - Page (Tableau 5)	Prov./Terr.	Census metropolitan area or census agglomeration - Région métropolitaine de recensement ou agglomération de recensement
Tsussie 6, R .....	136	B.C. - C.-B. ....	Duncan
Tsuu T'ina Nation 145 (Sarcee 145), R .....	121	Alta. - Alb. ....	Calgary
Tuckkwtowhum 1, R .....	138	B.C. - C.-B. ....	
Tudor and Cashel, TP .....	86	Ont. - Ont. ....	
Tugaske, VL .....	107	Sask. - Sask. ....	
Tuktoyaktuk, HAM .....	147	N.W.T. - T. N.-O. ....	
Tulita, HAM .....	147	N.W.T. - T. N.-O. ....	
Tullymet No. 216, RM .....	106	Sask. - Sask. ....	
Tumbler Ridge, DM .....	142	B.C. - C.-B. ....	
Turner Valley, T .....	121	Alta. - Alb. ....	
Turnor Lake, NH .....	118	Sask. - Sask. ....	
Turnor Lake 193B, R .....	118	Sask. - Sask. ....	
Turnor Lake 194, R .....	118	Sask. - Sask. ....	
Turtle Mountain, RM .....	96	Man. - Man. ....	
Turtle River No. 469, RM .....	117	Sask. - Sask. ....	
Turtleford, T .....	117	Sask. - Sask. ....	
Tuxford, VL .....	107	Sask. - Sask. ....	
Tweed, TP .....	86	Ont. - Ont. ....	
Twillingate, T .....	43	Nfld.Lab. - T.-N.-L. ....	
Two and One-Half Mile Village, S-E .....	146	Y.T. - Yn .....	
Two Hills, T .....	123	Alta. - Alb. ....	
Two Hills County No. 21, CM .....	123	Alta. - Alb. ....	
Two Mile Village, S-E .....	146	Y.T. - Yn .....	
Tyendinaga, TP .....	86	Ont. - Ont. ....	
Tyendinaga Mohawk Territory, R .....	86	Ont. - Ont. ....	
Tyne Valley, COM .....	46	P.E.I. - Î.-P.-É. ....	
Tzeachten 13, R .....	138	B.C. - C.-B. ....	Chilliwack
Tzetzzi Lake 11, R .....	133	B.C. - C.-B. ....	
Uashat, R .....	81	Que. - Qc .....	Sept-Îles
Ucluelet, DM .....	130	B.C. - C.-B. ....	
Ulkatcho 13, R .....	133	B.C. - C.-B. ....	
Ulverton, M .....	72	Que. - Qc .....	
Umingmaktok, SET .....	147	Nvt. - Nt .....	
Umiujaq, VN .....	78	Que. - Qc .....	
Uncha Lake 13A, R .....	130	B.C. - C.-B. ....	
Union Bay 4, R .....	131	B.C. - C.-B. ....	Victoria
Union Road, COM .....	47	P.E.I. - Î.-P.-É. ....	Charlottetown
Unipouheos 121, R .....	125	Alta. - Alb. ....	
Unity, T .....	112	Sask. - Sask. ....	
Unnamed 10, R .....	144	B.C. - C.-B. ....	
Upham, PAR .....	53	N.B. - N.-B. ....	Saint John
Upper Hat Creek 1, R .....	146	B.C. - C.-B. ....	
Upper Hay River 212, R .....	128	Alta. - Alb. ....	
Upper Island Cove, T .....	38	Nfld.Lab. - T.-N.-L. ....	
Upper Liard, SET .....	146	Y.T. - Yn .....	
Upper Nepa 6, R .....	146	B.C. - C.-B. ....	
Upper Sumas 6, R .....	138	B.C. - C.-B. ....	Abbotsford
Upton, M .....	58	Que. - Qc .....	
Usborne No. 310, RM .....	111	Sask. - Sask. ....	
Utikoomak Lake 155, R .....	128	Alta. - Alb. ....	
Utikoomak Lake 155A, R .....	128	Alta. - Alb. ....	
Uxbridge, TP .....	85	Ont. - Ont. ....	Toronto
Val Marie, VL .....	103	Sask. - Sask. ....	
Val Marie No. 17, RM .....	103	Sask. - Sask. ....	
Val Quentin, SV .....	126	Alta. - Alb. ....	
Val Rita-Harty, TP .....	84	Ont. - Ont. ....	
Val-Alain, M .....	75	Que. - Qc .....	
Val-Barrette, VL .....	59	Que. - Qc .....	
Val-Bélair, V .....	63	Que. - Qc .....	Québec
Val-Brillant, M .....	67	Que. - Qc .....	
Val-d'Or, V .....	82	Que. - Qc .....	Val-d'Or
Val-David, VL .....	74	Que. - Qc .....	
Val-des-Bois, M .....	79	Que. - Qc .....	
Val-des-Lacs, M .....	74	Que. - Qc .....	
Val-des-Monts, M .....	73	Que. - Qc .....	Ottawa - Hull

See symbols, endnotes and abbreviations at the end of the publication. – Voir signes conventionnels, notes de fin de document et abréviations à la fin de la publication.



**Index. Geographic Index – Census Subdivisions (Municipalities) in Alphabetical Order, 2001**  
**Index. Index géographique – Subdivisions de recensement (municipalités) en ordre alphabétique, 2001**

Census subdivision - Subdivision de recensement	Page (Table 5) - Page (Tableau 5)	Prov./Terr.	Census metropolitan area or census agglomeration - Région métropolitaine de recensement ou agglomération de recensement
Val-Joli, M .....	72	Que. - Qc	
Val-Morin, M .....	74	Que. - Qc	
Val-Racine, P .....	71	Que. - Qc	
Val-Saint-Gilles, M .....	58	Que. - Qc	
Val-Senneville, M .....	82	Que. - Qc .....	Val-d'Or
Valcourt, CT .....	72	Que. - Qc	
Valcourt, V .....	72	Que. - Qc	
Valemout, VL .....	138	B.C. - C.-B.	
Vallée-Jonction, M .....	68	Que. - Qc	
Valley River 63A, R .....	98	Man. - Man.	
Valleyview, T .....	128	Alta. - Alb.	
Valparaiso, VL .....	113	Sask. - Sask.	
Vancouver, C .....	139	B.C. - C.-B. ....	Vancouver
Vanderhoof, DM .....	130	B.C. - C.-B.	
Vanguard, VL .....	103	Sask. - Sask.	
Vanier, V .....	63	Que. - Qc .....	Québec
Vanscoy, VL .....	112	Sask. - Sask. ....	Saskatoon
Vanscoy No. 345, RM .....	112	Sask. - Sask. ....	Saskatoon
Varennnes, V .....	69	Que. - Qc .....	Montréal
Vassan, M .....	82	Que. - Qc .....	Val-d'Or
Vaudreuil-Dorion, V .....	83	Que. - Qc .....	Montréal
Vaudreuil-sur-le-Lac, VL .....	83	Que. - Qc .....	Montréal
Vaughan, C .....	95	Ont. - Ont. ....	Toronto
Vauxhall, T .....	119	Alta. - Alb.	
Vawn, VL .....	117	Sask. - Sask.	
Vegreville, T .....	123	Alta. - Alb.	
Venise-en-Québec, M .....	71	Que. - Qc	
Verchères, M .....	69	Que. - Qc	
Verdun, V .....	63	Que. - Qc .....	Montréal
Veregin, VL .....	109	Sask. - Sask.	
Vermilion, T .....	123	Alta. - Alb.	
Vermilion River County No. 24, CM .....	123	Alta. - Alb.	
Vernon, C .....	141	B.C. - C.-B. ....	Vernon
Veteran, VL .....	119	Alta. - Alb.	
Vibank, VL .....	106	Sask. - Sask.	
Viceroy, VL .....	103	Sask. - Sask.	
Victoria, C .....	131	B.C. - C.-B. ....	Victoria
Victoria, COM .....	47	P.E.I. - Î.-P.-É.	
Victoria, RM .....	96	Man. - Man.	
Victoria, T .....	38	Nfld.Lab. - T.-N.-L.	
Victoria Beach, RM .....	95	Man. - Man.	
Victoria, Subd. A, SCM .....	49	N.S. - N.-É.	
Victoria, Subd. B, SCM .....	49	N.S. - N.-É.	
Victoriaville, V .....	59	Que. - Qc .....	Victoriaville
Victory No. 226, RM .....	107	Sask. - Sask.	
View Royal, T .....	131	B.C. - C.-B. ....	Victoria
Viking, T .....	123	Alta. - Alb.	
Village Island 1, R .....	135	B.C. - C.-B.	
Ville-Marie, V .....	82	Que. - Qc	
Villeroy, M .....	65	Que. - Qc	
Vilna, VL .....	125	Alta. - Alb.	
Virden, T .....	96	Man. - Man.	
Viscount, VL .....	111	Sask. - Sask.	
Viscount No. 341, RM .....	111	Sask. - Sask.	
Vonda, T .....	115	Sask. - Sask.	
Vulcan, T .....	120	Alta. - Alb.	
Vulcan County, CM .....	120	Alta. - Alb.	
Wa-Pii Moos-Toosis (White Calf) 83A, R .....	106	Sask. - Sask.	
Wabamun, VL .....	124	Alta. - Alb. ....	Edmonton
Wabamun 133A, R .....	124	Alta. - Alb. ....	Edmonton
Wabana, T .....	38	Nfld.Lab. - T.-N.-L.	
Wabasca 166, R .....	128	Alta. - Alb.	
Wabasca 166A, R .....	128	Alta. - Alb.	
Wabasca 166B, R .....	128	Alta. - Alb.	
Wabasca 166C, R .....	128	Alta. - Alb.	

See symbols, endnotes and abbreviations at the end of the publication. – Voir signes conventionnels, notes de fin de document et abréviations à la fin de la publication.

**Index. Geographic Index – Census Subdivisions (Municipalities) in Alphabetical Order, 2001**  
**Index. Index géographique – Subdivisions de recensement (municipalités) en ordre alphabétique, 2001**

Census subdivision - Subdivision de recensement	Page (Table 5) - Page (Tableau 5)	Prov./Terr.	Census metropolitan area or census agglomeration - Région métropolitaine de recensement ou agglomération de recensement
Wabasca 166D, R .....	128	Alta. - Alb.	
Wabauskang 21, R .....	87	Ont. - Ont.	
Wabigoon Lake 27, R .....	87	Ont. - Ont.	
Wabush, T .....	45	Nfld.Lab. - T.-N.-L. ...	Labrador City
Wadena, T .....	110	Sask. - Sask.	
Wagmatcook 1, R .....	49	N.S. - N.-É.	
Wahnapeitei 11, R .....	85	Ont. - Ont. ....	Greater Sudbury
Wahpaton 94A, R .....	115	Sask. - Sask. ....	Prince Albert
Wahta Mohawk Territory, R .....	89	Ont. - Ont.	
Wainfleet, TP .....	89	Ont. - Ont. ....	St. Catharines - Niagara
Wainwright, T .....	121	Alta. - Alb.	
Wainwright No. 61, MD .....	121	Alta. - Alb.	
Waiparous, SV .....	127	Alta. - Alb.	
Waiwakum 14, R .....	144	B.C. - C.-B. ....	Squamish
Wakaw, T .....	115	Sask. - Sask.	
Wakaw Lake, RV .....	115	Sask. - Sask.	
Wakefield, PAR .....	50	N.B. - N.-B.	
Waldeck, VL .....	107	Sask. - Sask.	
Waldheim, T .....	115	Sask. - Sask.	
Waldron, VL .....	104	Sask. - Sask.	
Wallace, RM .....	96	Man. - Man.	
Wallace No. 243, RM .....	109	Sask. - Sask.	
Walpole Island 46, R .....	88	Ont. - Ont.	
Walpole No. 92, RM .....	101	Sask. - Sask.	
Waltham, M .....	79	Que. - Qc	
Wapachewunak 192D, R .....	118	Sask. - Sask.	
Wapekeka 1, R .....	87	Ont. - Ont.	
Wapekeka 2, R .....	87	Ont. - Ont.	
Wapella, T .....	105	Sask. - Sask.	
Warburg, VL .....	124	Alta. - Alb. ....	Edmonton
Warden, VL .....	67	Que. - Qc	
Warfield, VL .....	140	B.C. - C.-B.	
Warman, T .....	111	Sask. - Sask. ....	Saskatoon
Warner, VL .....	119	Alta. - Alb.	
Warner County No. 5, CM .....	119	Alta. - Alb.	
Warren Grove, COM .....	47	P.E.I. - Î.-P.-É. ....	Charlottetown
Warwick, TP .....	88	Ont. - Ont.	
Warwick, V .....	59	Que. - Qc	
Wasaga Beach, T .....	92	Ont. - Ont.	
Wasagamack, R .....	100	Man. - Man.	
Waseca, VL .....	117	Sask. - Sask.	
Waskada, VL .....	96	Man. - Man.	
Waskaganish, TR .....	78	Que. - Qc	
Waskaganish, VC .....	78	Que. - Qc	
Waskatenau, VL .....	125	Alta. - Alb.	
Waswanipi, TR .....	79	Que. - Qc	
Waswanipi, VC .....	79	Que. - Qc	
Waterborough, PAR .....	55	N.B. - N.-B.	
Waterford, PAR .....	53	N.B. - N.-B.	
Waterhen 130, R .....	117	Sask. - Sask.	
Waterhen 45, R .....	99	Man. - Man.	
Waterloo, C .....	94	Ont. - Ont. ....	Kitchener
Waterloo, V .....	67	Que. - Qc	
Waterville, V .....	68	Que. - Qc .....	Sherbrooke
Watrous, T .....	111	Sask. - Sask.	
Watson, T .....	110	Sask. - Sask.	
Watson Lake, T .....	146	Y.T. - Yn	
Waverley No. 44, RM .....	103	Sask. - Sask.	
Wawakapewin (Long Dog Lake), R .....	87	Ont. - Ont.	
Wawanesa, VL .....	96	Man. - Man.	
Wawken No. 93, RM .....	101	Sask. - Sask.	
Wawota, T .....	101	Sask. - Sask.	
Waywayseecappo First Nation, R .....	98	Man. - Man.	
Weagamow Lake 87, R .....	87	Ont. - Ont.	
Webb, VL .....	108	Sask. - Sask.	

See symbols, endnotes and abbreviations at the end of the publication. – Voir signes conventionnels, notes de fin de document et abréviations à la fin de la publication.



**Index. Geographic Index – Census Subdivisions (Municipalities) in Alphabetical Order, 2001**  
**Index. Index géographique – Subdivisions de recensement (municipalités) en ordre alphabétique, 2001**

Census subdivision - Subdivision de recensement	Page (Table 5) - Page (Tableau 5)	Prov./Terr.	Census metropolitan area or census agglomeration - Région métropolitaine de recensement ou agglomération de recensement
Webb No. 138, RM	108	Sask. - Sask.	
Webequie, S-E	87	Ont. - Ont.	
Wee Too Beach, RV	106	Sask. - Sask.	
Weedon, M	71	Que. - Qc	
Weekes, VL	113	Sask. - Sask.	
Weirdale, VL	115	Sask. - Sask.	
Wekweti, SET	147	N.W.T. - T. N.-O.	
Weldford, PAR	53	N.B. - N.-B.	
Weldon, VL	115	Sask. - Sask.	
Welland, C	89	Ont. - Ont.	St. Catharines - Niagara
Wellesley, TP	94	Ont. - Ont.	
Wellington, COM	46	P.E.I. - Î.-P.-É.	
Wellington, PAR	53	N.B. - N.-B.	
Wellington No. 97, RM	102	Sask. - Sask.	
Wellington North, TP	94	Ont. - Ont.	
Wells, DM	133	B.C. - C.-B.	Quesnel
Welwyn, VL	105	Sask. - Sask.	
Wembley, T	129	Alta. - Alb.	
Wemindji, TR	79	Que. - Qc	
Wemindji, VC	79	Que. - Qc	
Wemotaci, R	72	Que. - Qc	
Wendake, R	63	Que. - Qc	Québec
Wentworth, CT	59	Que. - Qc	
Wentworth-Nord, M	74	Que. - Qc	
West Baptiste, SV	126	Alta. - Alb.	
West Cove, SV	126	Alta. - Alb.	
West Elgin, TP	85	Ont. - Ont.	
West End, RV	105	Sask. - Sask.	
West Grey, TP	85	Ont. - Ont.	
West Hants, MD	48	N.S. - N.-É.	
West Isles, PAR	51	N.B. - N.-B.	
West Lincoln, TP	89	Ont. - Ont.	
West Moberly Lake 168A, R	142	B.C. - C.-B.	
West Nipissing, T	90	Ont. - Ont.	
West Perth, TP	91	Ont. - Ont.	
West St. Modeste, T	45	Nfld.Lab. - T.-N.-L.	
West St. Paul, RM	97	Man. - Man.	Winnipeg
West Vancouver, DM	139	B.C. - C.-B.	Vancouver
Westbourne, RM	96	Man. - Man.	
Westbury, CT	71	Que. - Qc	
Westfield, PAR	53	N.B. - N.-B.	Saint John
Westlock, T	126	Alta. - Alb.	
Westlock County, MD	126	Alta. - Alb.	
Westmorland, PAR	57	N.B. - N.-B.	
Westmount, V	63	Que. - Qc	Montréal
Westport, T	43	Nfld.Lab. - T.-N.-L.	
Westport, VL	88	Ont. - Ont.	
Westville, T	49	N.S. - N.-É.	New Glasgow
Wetaskiwin, C	124	Alta. - Alb.	Wetaskiwin
Wetaskiwin County No. 10, CM	125	Alta. - Alb.	
Weyakwin, NH	118	Sask. - Sask.	
Weyburn, C	102	Sask. - Sask.	
Weyburn No. 67, RM	102	Sask. - Sask.	
Wha Ti, HAM	147	N.W.T. - T. N.-O.	
Whale Cove, HAM	147	Nvt. - Nt	
Whapmagoostui, TR	79	Que. - Qc	
Whapmagoostui, VC	79	Que. - Qc	
Wheatland County, CM	120	Alta. - Alb.	
Wheatlands No. 163, RM	107	Sask. - Sask.	
Whiska Creek No. 106, RM	103	Sask. - Sask.	
Whispering Hills, SV	126	Alta. - Alb.	
Whispering Pines 4, R	146	B.C. - C.-B.	Kamloops
Whistler, DM	144	B.C. - C.-B.	
Whitbourne, T	38	Nfld.Lab. - T.-N.-L.	
Whitby, T	85	Ont. - Ont.	Oshawa

See symbols, endnotes and abbreviations at the end of the publication. – Voir signes conventionnels, notes de fin de document et abréviations à la fin de la publication.

**Index. Geographic Index – Census Subdivisions (Municipalities) in Alphabetical Order, 2001**  
**Index. Index géographique – Subdivisions de recensement (municipalités) en ordre alphabétique, 2001**

Census subdivision - Subdivision de recensement	Page (Table 5) - Page (Tableau 5)	Prov./Terr.	Census metropolitan area or census agglomeration - Région métropolitaine de recensement ou agglomération de recensement
Whitchurch-Stouffville, T.....	95	Ont. - Ont. ....	Toronto
White Bear 70, R.....	101	Sask. - Sask.	
White Cap 94, R.....	111	Sask. - Sask. ....	Saskatoon
White City, T.....	106	Sask. - Sask. ....	Regina
White Fish Lake 128, R.....	125	Alta. - Alb.	
White Fox, VL.....	113	Sask. - Sask.	
White Gull, SV.....	126	Alta. - Alb.	
White River, TP.....	84	Ont. - Ont.	
White Rock, C.....	139	B.C. - C.-B. ....	Vancouver
White Sands, SV.....	121	Alta. - Alb.	
White Valley No. 49, RM.....	103	Sask. - Sask.	
Whitecourt, T.....	126	Alta. - Alb.	
Whitefish Bay 32A, R.....	87	Ont. - Ont.	
Whitefish Bay 33A, R.....	87	Ont. - Ont.	
Whitefish Bay 34A, R.....	87	Ont. - Ont.	
Whitefish Lake 6, R.....	93	Ont. - Ont. ....	Greater Sudbury
Whitefish River (Part) 4, R.....	89	Ont. - Ont.	
Whitefish River (Part) 4, R.....	93	Ont. - Ont.	
Whitehead, RM.....	96	Man. - Man.	
Whitehorse, C.....	146	Y.T. - Yn.....	Whitehorse
Whitehorse, Unorganized, UNO.....	146	Y.T. - Yn.....	Whitehorse
Whitemouth, RM.....	95	Man. - Man.	
Whitesand, R.....	94	Ont. - Ont.	
Whitestone, TP.....	91	Ont. - Ont.	
Whitewater, RM.....	96	Man. - Man.	
Whitewater Region, TP.....	92	Ont. - Ont.	
Whiteway, T.....	38	Nfld.Lab. - T.-N.-L.	
Whitewood, T.....	105	Sask. - Sask.	
Whitworth, R.....	80	Que. - Qc	
Whonnock 1, R.....	139	B.C. - C.-B. ....	Vancouver
Whycocomagh 2, R.....	48	N.S. - N.-É.	
Wickham, M.....	64	Que. - Qc	
Wickham, PAR.....	55	N.B. - N.-B.	
Wicklow, PAR.....	50	N.B. - N.-B.	
Wikwemikong Unceded 26, R.....	89	Ont. - Ont.	
Wilcox, VL.....	106	Sask. - Sask.	
Wildcat 12, R.....	49	N.S. - N.-É.	
Wilkie, T.....	112	Sask. - Sask.	
Williams Lake, C.....	133	B.C. - C.-B. ....	Williams Lake
Williams Lake 1, R.....	133	B.C. - C.-B. ....	Williams Lake
Williams Prairie Meadow 1A, R.....	130	B.C. - C.-B.	
Willingdon, VL.....	123	Alta. - Alb.	
Willner No. 253, RM.....	111	Sask. - Sask.	
Willow Bunch, T.....	103	Sask. - Sask.	
Willow Bunch No. 42, RM.....	103	Sask. - Sask.	
Willow Creek No. 26, MD.....	119	Alta. - Alb.	
Willow Creek No. 458, RM.....	113	Sask. - Sask.	
Willowbrook, VL.....	109	Sask. - Sask. ....	Yorkton
Willowdale No. 153, RM.....	105	Sask. - Sask.	
Wilmot, PAR.....	50	N.B. - N.-B.	
Wilmot, TP.....	94	Ont. - Ont.	
Wilton No. 472, RM.....	117	Sask. - Sask.	
Winchester, RM.....	96	Man. - Man.	
Windsor, C.....	85	Ont. - Ont. ....	Windsor
Windsor, T.....	48	N.S. - N.-É.	
Windsor, V.....	72	Que. - Qc	
Windthorst, VL.....	105	Sask. - Sask.	
Windy Mouth 7, R.....	133	B.C. - C.-B.	
Winkler, T.....	95	Man. - Man.	
Winneway, S-E.....	82	Que. - Qc	
Winnipeg, C.....	97	Man. - Man. ....	Winnipeg
Winnipeg Beach, T.....	98	Man. - Man.	
Winnipegosis, VL.....	98	Man. - Man.	
Winsloe South, COM.....	47	P.E.I. - Î.-P.-É. ....	Charlottetown
Winslow No. 319, RM.....	112	Sask. - Sask.	

See symbols, endnotes and abbreviations at the end of the publication. – Voir signes conventionnels, notes de fin de document et abréviations à la fin de la publication.



**Index. Geographic Index – Census Subdivisions (Municipalities) in Alphabetical Order, 2001**  
**Index. Index géographique – Subdivisions de recensement (municipalités) en ordre alphabétique, 2001**

Census subdivision - Subdivision de recensement	Page (Table 5) - Page (Tableau 5)	Prov./Terr.	Census metropolitan area or census agglomeration - Région métropolitaine de recensement ou agglomération de recensement
Winterland, T .....	38	Nfld.Lab. - T.-N.-L.	
Winterton, T .....	38	Nfld.Lab. - T.-N.-L.	
Wise Creek No. 77, RM .....	103	Sask. - Sask.	
Wiseton, VL .....	112	Sask. - Sask.	
Wishart, VL .....	110	Sask. - Sask.	
Witchekean Lake 117, R .....	116	Sask. - Sask.	
Witchekean Lake 117-D, R .....	116	Sask. - Sask.	
Witless Bay, T .....	38	Nfld.Lab. - T.-N.-L. ...	St. John's
Wolfville, T .....	49	N.S. - N.-É.	
Wólinak 11, R .....	60	Que. - Qc .....	Trois-Rivières
Wollaston, TP .....	86	Ont. - Ont.	
Wolseley, T .....	105	Sask. - Sask.	
Wolseley No. 155, RM .....	105	Sask. - Sask.	
Wolverine No. 340, RM .....	111	Sask. - Sask.	
Wood Buffalo, RGM .....	127	Alta. - Alb. ....	Wood Buffalo
Wood Creek No. 281, RM .....	111	Sask. - Sask.	
Wood Mountain, VL .....	103	Sask. - Sask.	
Wood Mountain 160, R .....	103	Sask. - Sask.	
Wood River No. 74, RM .....	103	Sask. - Sask.	
Woodland Cree 226, R .....	128	Alta. - Alb.	
Woodland Cree 228, R .....	128	Alta. - Alb.	
Woodlands, RM .....	97	Man. - Man.	
Woodlands County, MD .....	126	Alta. - Alb.	
Woodrow, VL .....	103	Sask. - Sask.	
Woodstock, C .....	90	Ont. - Ont. ....	Woodstock
Woodstock, PAR .....	50	N.B. - N.-B.	
Woodstock, T .....	43	Nfld.Lab. - T.-N.-L.	
Woodstock, T .....	50	N.B. - N.-B.	
Woodstock 23, R .....	50	N.B. - N.-B.	
Woodworth, RM .....	96	Man. - Man.	
Woody Point, Bonne Bay, T .....	44	Nfld.Lab. - T.-N.-L.	
Woolwich, TP .....	94	Ont. - Ont. ....	Kitchener
Wotton, M .....	59	Que. - Qc	
Woyenne 27, R .....	130	B.C. - C.-B.	
Wreford No. 280, RM .....	111	Sask. - Sask.	
Wright, CT .....	68	Que. - Qc	
Wrigley, SET .....	147	N.W.T. - T. N.-0.	
Wunnumin 1, R .....	87	Ont. - Ont.	
Wunnumin 2, R .....	87	Ont. - Ont.	
Wyah 3, R .....	136	B.C. - C.-B.	
Wynyard, T .....	110	Sask. - Sask.	
Yakweakwoose 12, R .....	138	B.C. - C.-B. ....	Chilliwack
Yale Town 1, R .....	138	B.C. - C.-B.	
Yamachiche, M .....	75	Que. - Qc	
Yamaska, VL .....	69	Que. - Qc	
Yamaska-Est, VL .....	69	Que. - Qc	
Yarbo, VL .....	105	Sask. - Sask.	
Yarmouth, MD .....	49	N.S. - N.-É.	
Yarmouth, T .....	49	N.S. - N.-É.	
Yarmouth 33, R .....	49	N.S. - N.-É.	
Yawaucht 11, R .....	146	B.C. - C.-B.	
Ye Koo Che 3, R .....	130	B.C. - C.-B.	
Yekwaupsum 18, R .....	144	B.C. - C.-B. ....	Squamish
Yellow Creek, VL .....	115	Sask. - Sask.	
Yellow Grass, T .....	102	Sask. - Sask.	
Yellowhead County, MD .....	126	Alta. - Alb.	
Yellowknife, C .....	147	N.W.T. - T. N.-0. ....	Yellowknife
Yellowquill 90, R .....	113	Sask. - Sask.	
Yellowstone, SV .....	126	Alta. - Alb.	
York Harbour, T .....	40	Nfld.Lab. - T.-N.-L.	
York Landing, R .....	100	Man. - Man.	
Yorkton, C .....	109	Sask. - Sask. ....	Yorkton
Young, VL .....	111	Sask. - Sask.	
Youngstown, VL .....	119	Alta. - Alb.	
Yukon, Unorganized, UNO .....	146	Y.T. - Yn	

See symbols, endnotes and abbreviations at the end of the publication. – Voir signes conventionnels, notes de fin de document et abréviations à la fin de la publication.

**Index. Geographic Index – Census Subdivisions (Municipalities) in Alphabetical Order, 2001**  
**Index. Index géographique – Subdivisions de recensement (municipalités) en ordre alphabétique, 2001**

Census subdivision – Subdivision de recensement	Page (Table 5) – Page (Tableau 5)	Prov./Terr.	Census metropolitan area or census agglomeration – Région métropolitaine de recensement ou agglomération de recensement
Yuquot 1, R .....	135	B.C. - C.-B.	
Zacht 5, R .....	146	B.C. - C.-B.	
Zealandia, T .....	112	Sask. - Sask.	
Zeballos, VL .....	135	B.C. - C.-B.	
Zelma, VL .....	111	Sask. - Sask.	
Zenon Park, VL .....	113	Sask. - Sask.	
Zhiibaahaasing 19 (Cockburn Island 19), R .....	89	Ont. - Ont.	
Zhiibaahaasing 19A (Cockburn Island 19A), R .....	89	Ont. - Ont.	
Zoht 4, R .....	146	B.C. - C.-B.	
Zorra, TP .....	90	Ont. - Ont.	

See symbols, endnotes and abbreviations at the end of the publication. – Voir signes conventionnels, notes de fin de document et abréviations à la fin de la publication.



# Hierarchy of Standard Geographic Units for Dissemination, 2001 Census

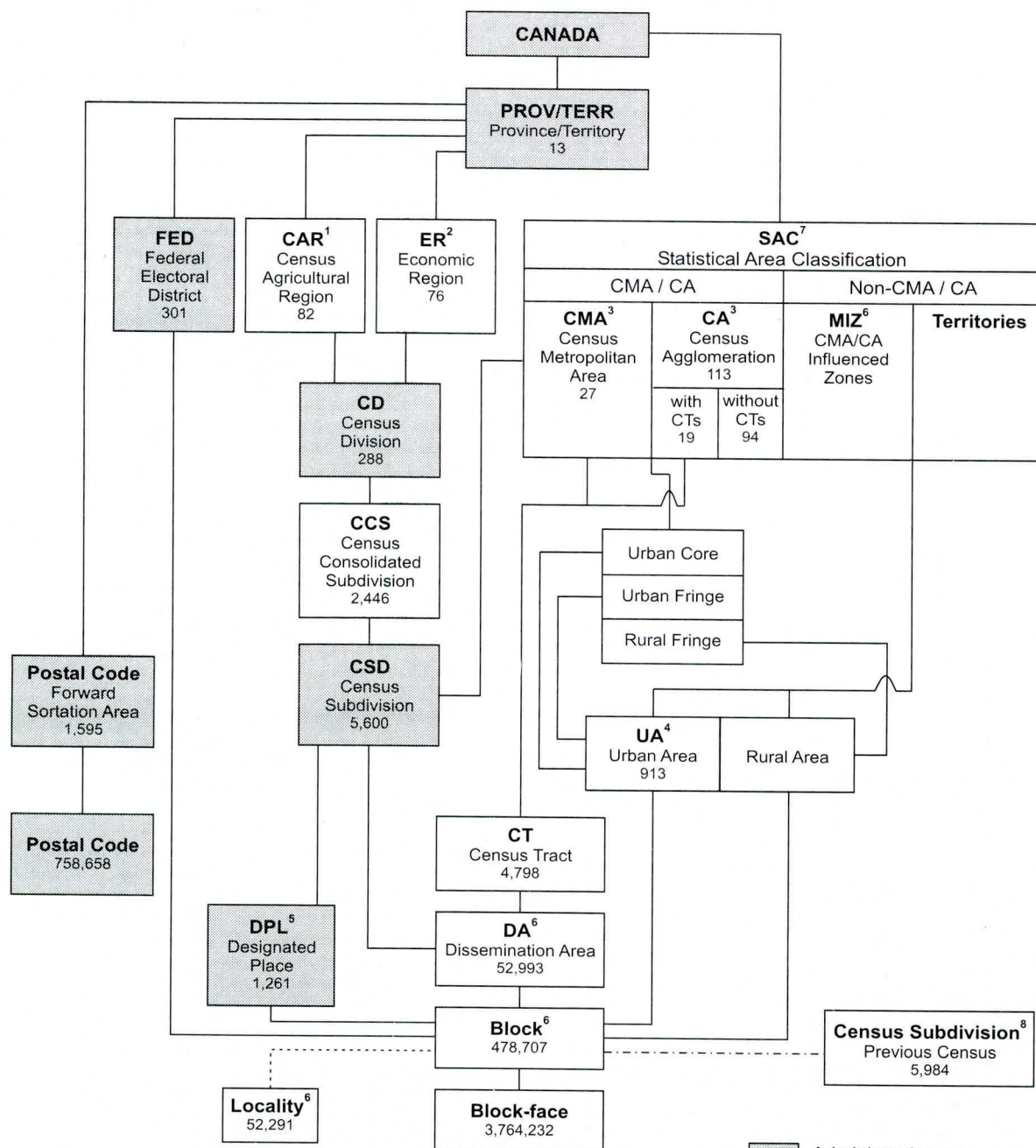

Administrative area  
 Statistical area  
 Linkage using point-in-polygon process  
 Best fit linkage

<sup>1</sup> Census agricultural regions in Saskatchewan are composed of census consolidated subdivisions.  
<sup>2</sup> Economic regions in Ontario are composed of municipalities (census subdivisions).  
<sup>3</sup> One CMA and four CAs cross provincial boundaries.  
<sup>4</sup> Five UAs cross provincial boundaries.  
<sup>5</sup> Designated places do not cover the total area of CSDs. Eighty-two DPLs cross CSD boundaries, of which 13 also cross CD boundaries.  
<sup>6</sup> Census metropolitan area and census agglomeration influenced zones (MIZ), dissemination area, block, and locality are new concepts for the 2001 Census.  
<sup>7</sup> The Statistical Area Classification (SAC) is a new geographic classification that allocates each CSD according to whether it is a component of a CMA, CA, a census metropolitan area and census agglomeration influenced zone (MIZ), or the territories outside the CAs of Whitehorse and Yellowknife.  
<sup>8</sup> For the 2001 Census only, a best fit linkage is created between the 1996 CSDs and 2001 blocks to facilitate historical data retrieval.





## Definitions

The definitions of geographic terms and census concepts are presented here in a summary form only. Users should refer to the 2001 Census Dictionary (Catalogue Nos. 92-378-XIE or 92-378-XPE) for the full definitions and additional remarks related to these concepts and definitions.

### Census Division (CD)

Census division (CD) is the general term for provincially legislated areas (such as county, municipalit  regionale de comt  and regional district) or their equivalents. Census divisions are intermediate geographic areas between the province level and the municipality (census subdivision).

Census divisions have been established in provincial law to facilitate regional planning, as well as the provision of services that can be more effectively delivered on a scale larger than a municipality. In Newfoundland and Labrador, Manitoba, Saskatchewan, Alberta, Yukon Territory, Northwest Territories and Nunavut, provincial/territorial law does not provide for these administrative geographic areas. Therefore, Statistics Canada, in cooperation with these provinces and territories, has created equivalent areas called census divisions for the purpose of disseminating statistical data. In the Yukon Territory, the census division is equivalent to the entire territory.

### Census Metropolitan Area (CMA) and Census Agglomeration (CA)

A census metropolitan area (CMA) or a census agglomeration (CA) is formed by one or more adjacent municipalities centred on a large urban area (known as the urban core). The census population count of the urban core is at least 10,000 to form a census agglomeration and at least 100,000 to form a census metropolitan area. To be included in the CMA or CA, other adjacent municipalities must have a high degree of integration with the central urban area, as measured by commuting flows derived from census place of work data.

If the population of the urban core of a CA declines below 10,000, the CA is retired. However, once an area becomes a CMA, it is retained as a CMA even if the population of its urban core declines below 100,000. The urban areas in the CMA or CA that are not contiguous to the urban core are called the urban fringe. Rural areas in the CMA or CA are called the rural fringe.

When a CA has an urban core of at least 50,000 based on census counts, it is subdivided into census tracts. Census tracts are maintained for the CA even if the population of the urban core subsequently falls below 50,000. All CMAs are subdivided into census tracts.

### Census Metropolitan Area and Census Agglomeration Influenced Zones (MIZ)

The census metropolitan area and census agglomeration influenced zone (MIZ) is a concept that geographically differentiates the area of Canada outside census metropolitan areas (CMAs) and census agglomerations (CAs). Census subdivisions outside CMAs and CAs are assigned to one of four categories according to the degree of influence (strong, moderate, weak or no influence) that the CMAs and/or CAs have on them.

Census subdivisions (CSDs) are assigned to a MIZ category based on the percentage of their resident employed labour force that has a place of work in the urban core(s) of CMAs or CAs. CSDs with the same degree of influence tend to be clustered. They form zones around CMAs and CAs that progress through the categories from "strong" to "no" influence as distance from the CMAs and CAs increases.

The MIZ is a new concept applied, for statistical analysis purposes, to CSDs outside CMAs and CAs. Previously all CSDs in Canada were either a component of a CMA or CA or not (outside CMAs and CAs). The MIZ provides users with a more detailed geographic identity for the CSDs outside CMAs and CAs. As with CMAs and CAs, the allocation of a CSD to a MIZ category was determined using commuting flows of the employed labour force derived from the 1991 Census place of work data.

The calculation of the commuting flows for MIZ differs somewhat from the calculation used for CSD inclusion in CMAs/CAs. The percentages of the employed labour force living in a particular CSD outside CMAs and CAs and working in the urban core of any CMA/CA are combined to determine the degree of influence that one or more CMAs/CAs have on that CSD, as follows:

1. The strong MIZ category includes CSDs with a commuting flow of 30% or more (at least 30% of the total employed labour force living in the CSD works in any CMA/CA urban core).
2. The moderate MIZ category includes CSDs with a commuting flow percentage between 5% and 30% (at least 5%, but less than 30% of the total employed labour force living in the municipality works in any CMA/CA urban core).
3. The weak MIZ category includes CSDs with a commuting flow percentage more than 0%, but less than 5% (more than 0%, but less than 5% of the total employed labour force living in the municipality works in any CMA/CA urban core).
4. The No MIZ category includes those CSDs with either fewer than 40 people in the resident labour force (where data suppression rules apply) or no people commuting to work in CMA/CA urban cores.

Care should be exercised if applying the MIZ concept in Nunavut, the Northwest Territories or the Yukon Territory. This is because many CSDs in these territories are very large and sparsely populated, which contributes to instability in the place of work-population relationship upon which the MIZ is constructed.

### Census Subdivision (CSD)

Census subdivision (CSD) is the general term for municipalities (as determined by provincial legislation) or areas treated as municipal equivalents for statistical purposes (for example, Indian reserves, Indian settlements and unorganized territories).

### Census Subdivision Type

Census subdivisions (CSDs) are classified into 46 types according to official designations adopted by provincial or federal authorities. Two exceptions are "Subdivision of Unorganized" in Newfoundland and Labrador, and "Subdivision of County Municipality" in Nova Scotia, which are geographic areas created as equivalents for municipalities by Statistics Canada, in cooperation with those provinces, for the purpose of disseminating statistical data.

The census subdivision type accompanies the census subdivision name in order to distinguish CSDs from each other.

C	City – Cité
CC	Chartered Community
CM	County (Municipality)
COM	Community
CT	Canton (Municipalité de)
CU	Cantons unis (Municipalité de)
DM	District Municipality
HAM	Hamlet
ID	Improvement District
IGD	Indian Government District
IM	Island Municipality
LGD	Local Government District
LOT	Township and Royalty
M	Municipalité
MD	Municipal District
NH	Northern Hamlet

NL	Nisga'a Land
NV	Northern Village
NVL	Nisga'a Village
P	Paroisse (Municipalité de)
PAR	Parish
R	Indian Reserve – Réserve indienne
RC	Rural Community
RDA	Regional District Electoral Area
RG	Region
RGM	Regional Municipality
RM	Rural Municipality
RV	Resort Village
S-E	Indian Settlement – Établissement indien
SA	Special Area
SCM	Subdivision of County Municipality
SET	Settlement
SM	Specialized Municipality
SUN	Subdivision of Unorganized
SV	Summer Village
T	Town
TI	Terre inuite
TL	Teslin Land
TP	Township
TR	Terres réservées
UNO	Unorganized – Non organisé
V	Ville
VC	Village cri
VK	Village naskapi
VL	Village
VN	Village nordique

### Designated Place (DPL)

A designated place is normally a small community or settlement that does not meet the criteria established by Statistics Canada to be a census subdivision (an area with municipal status) or an urban area.



Designated places are created by provinces and territories, in cooperation with Statistics Canada, to provide data for submunicipal areas.

### Designated Place Type

DPL	Designated Place
CFA	Class IV Area
LSD	Local Service District
MDI	Municipalité dissoute
DMU	Dissolved Municipality
LSB	Local Service Board
NCM	Northern Community
OHM	Organized Hamlet
UNP	Unincorporated Place
MET	Métis Settlement
IST	Island Trust
SE	Aboriginal Settlement

### Dissemination Area (DA)

The dissemination area (DA) is a small, relatively stable geographic unit composed of one or more blocks. It is the smallest standard geographic area for which all census data are disseminated. DAs cover all the territory of Canada.

### Federal Electoral District (FED)

A federal electoral district is an area represented by a member of the House of Commons. The federal electoral district boundaries used for the 2001 Census are based on the 1996 Representation Order.

Following the release of population counts from each decennial census, the Chief Electoral Officer determines the number of seats in the House of Commons and publishes the information in the Canada Gazette. Electoral boundaries commissions then determine the adjustments to the constituency boundaries. Based on reports from these commissions, the Chief Electoral Officer prepares a representation order (RO) that describes the boundaries and specifies the name and the population of each federal electoral district (FED). The representation order is in force on the first dissolution of Parliament that occurs at least one year after its proclamation. The 1996 Representation Order (proclaimed on January 8, 1996) was based on 1991 Census population counts, and increased the number of FEDs to 301, up from 295 for the previous 1987 Representation Order. (Only 31 FEDs described in the 1996 RO had the same

boundaries as the FEDs in the 1987 RO.) The names of FEDs may change at any time through an Act of Parliament.

The FED boundaries and names used for the 2001 Census reflect those in effect on January 1, 2001 (the geographic reference date for the 2001 Census of Canada).

### Geographic Reference Date

The geographic reference date is a date determined by Statistics Canada for the purpose of finalizing the geographic framework for which census data will be collected, tabulated and reported. For the 2001 Census, the geographic reference date is January 1, 2001.

### Land Area

Land area is the area in square kilometres of the land-based portions of standard geographic areas.

The land area measurements are unofficial, and are provided for the sole purpose of calculating population density.

Land area data for the standard geographic areas reflect the boundaries in effect on January 1, 2001 (the geographic reference date for the 2001 Census of Canada). The data are available for all standard geographic areas.

The data are derived from the National Geographic Base (NGB), including selected water polygon layers. The NGB's Lambert Conformal Conic projection is transformed to the Albers Equal-area Conic projection, since the property of equal area is indispensable for calculating land area. Separate projection parameters (two standard parallels, central meridian and latitude of projection origin) are used for each province/territory, since greater accuracy is achieved by this approach. Land area is calculated using the Arc/Info® GIS software. The data are calculated and stored in square kilometres at the block level, and then aggregated to the higher level geographic units.

Users should note that even when the boundaries of standard geographic areas did not change between the 1996 and 2001 Censuses, the land areas differ because the methodology for calculating land area changed. Land area for 1996 was manually calculated using a planimeter, and for 2001, it is calculated using software applied to the new National Geographic Base.

### Population Density

Population density is the number of persons per square kilometre.

### Private Dwelling

Refers to a separate set of living quarters with a private entrance either from outside or from a common hall, lobby, vestibule or staircase inside the building. The entrance to the



dwelling must be one that can be used without passing through the living quarters of someone else. The dwelling must meet the two conditions necessary for year-round occupancy:

(a) a source of heat or power (as evidenced by chimneys, power lines, oil or gas pipes or meters, generators, woodpiles, electric lights, heating pumps, solar heating panels, etc.);

(b) an enclosed space that provides shelter from the elements (as evidenced by complete and enclosed walls and roof, and by doors and windows that provide protection from wind, rain and snow).

The census classifies private dwellings into regular private dwellings and occupied marginal dwellings. Regular private dwellings are further classified into three major groups: occupied dwellings (occupied by usual residents), dwellings occupied by foreign and/or temporary residents and unoccupied dwellings. Marginal dwellings are classified as occupied by usual residents or by foreign and/or temporary residents. Marginal dwellings that were unoccupied on Census Day are not counted in the housing stock.

## Province or Territory

Province and territory refer to the major political units of Canada. From a statistical point of view, province and territory are basic areas for which data are tabulated. Canada is divided into ten provinces and three territories.

## Rural Area (RA)

Rural areas include all territory lying outside urban areas. Taken together, urban and rural areas cover all of Canada.

## Statistical Area Classification (SAC)

The Statistical Area Classification (SAC) groups census subdivisions according to whether they are a component of a census metropolitan area, a census agglomeration, a census metropolitan area and census agglomeration influenced zone (strong MIZ, moderate MIZ, weak MIZ or no MIZ), or the territories (Northwest Territories, Yukon Territory and Nunavut). The SAC is used for data dissemination purposes.

## Urban Area (UA)

An urban area has a minimum population concentration of 1,000 persons and a population density of at least 400 persons per square kilometre, based on the current census population count. All territory outside urban areas is classified as rural. Taken together, urban and rural areas cover all of Canada.

## Urban Core, Urban Fringe and Rural Fringe

Urban core, urban fringe and rural fringe distinguish between central and peripheral urban and rural areas within a census metropolitan area (CMA) or census agglomeration (CA).

Urban core is a large urban area around which a CMA or a CA is delineated. The urban core must have a population (based on the previous census) of at least 100,000 persons in the case of a CMA, or between 10,000 and 99,999 persons in the case of a CA.

The urban core of a CA that has been merged with an adjacent CMA or larger CA is called the secondary urban core.

Urban fringe includes all small urban areas (with less than 10,000 population) within a CMA or CA that are not contiguous with the urban core of the CMA or CA.

Rural fringe is all territory within a CMA or CA not classified as an urban core or an urban fringe.

## Data Quality

### General

The 2001 Census was a large and complex undertaking and, while considerable effort was taken to ensure high standards throughout all collection and processing operations, the resulting estimates are inevitably subject to a certain degree of error. Users of census data should be aware that such error exists, and should have some appreciation of its main components, so that they can assess the usefulness of census data for their purposes and the risks involved in basing conclusions or decisions on these data.

Errors can arise at virtually every stage of the census process, from the preparation of materials through data processing, including the listing of dwellings and the collection of data. Some errors occur at random, and when the individual responses are aggregated for a sufficiently large group, such errors tend to cancel out. For errors of this nature, the larger the group, the more accurate the corresponding estimate. It is for this reason that users are advised to be cautious when using small estimates. There are some errors, however, which might occur more systematically, and which result in "biased" estimates. Because the bias from such errors is persistent no matter how large the group for which responses are aggregated, and because bias is particularly difficult to measure, systematic errors are a more serious problem for most data users than the random errors referred to previously.

For census data in general, the principal types of error are as follows:

- **coverage errors**, which occur when dwellings or individuals are missed, incorrectly enumerated or counted more than once;



- **non-response errors**, which result when responses cannot be obtained from a certain number of households and/or individuals, because of extended absence or some other reason;
- **response errors**, which occur when the respondent, or sometimes the Census Representative, misunderstands a census question, and records an incorrect response or simply uses the wrong response box;
- **processing errors**, which can occur at various steps including **coding**, when "write-in" responses are transformed into numerical codes; **data capture**, when responses are transferred from the census questionnaire in an electronic format, by key-entry operators; and **imputation**, when a "valid", but not necessarily correct, response is inserted into a record by the computer to replace missing or "invalid" data ("valid" and "invalid" referring to whether or not the response is consistent with other information on the record);
- **sampling errors**, which apply only to the supplementary questions on the "long form" asked of a one-fifth sample of households, and which arise from the fact that the responses to these questions, when weighted up to represent the whole population, inevitably differ somewhat from the responses which would have been obtained if these questions had been asked of all households.

The above types of error each have both random and systematic components. Usually, however, the systematic component of sampling error is very small in relation to its random component. For the other non-sampling errors, both random and systematic components may be significant.

## Coverage Errors

Coverage errors affect the accuracy of the census counts, that is, the sizes of the various census universes: population, families, households and dwellings. While steps have been taken to correct certain identifiable errors, the final counts are still subject to some degree of error because persons or dwellings have been missed, incorrectly enumerated in the census or counted more than once.

Missed dwellings or persons result in **undercoverage**. Dwellings can be missed because of the misunderstanding of enumeration area (EA) boundaries, or because either they do not look like dwellings or they appear uninhabitable. Persons can be missed when their dwelling is missed or is classified as vacant, or because the respondent misinterprets the instructions on whom to include on the questionnaire. Some individuals may be missed because they have no usual residence and did not spend census night in a dwelling.

Dwellings or persons incorrectly enumerated or double counted result in **overcoverage**. Overcoverage of dwellings can occur when structures unfit for habitation are listed as dwellings (incorrectly enumerated), when there is a certain

ambiguity regarding the EA boundaries or when units (for example, rooms) are listed separately instead of being treated as part of one dwelling (double counted). Persons can be counted more than once because their dwelling is double counted or because the guidelines on whom to include on the questionnaire have been misunderstood. Occasionally, someone who is not in the census population universe, such as a foreign resident or a fictitious person, may, incorrectly, be enumerated in the census. On average, overcoverage is less likely to occur than undercoverage and, as a result, counts of dwellings and persons are likely to be slightly underestimated.

For the 2001 Census, three studies are used to measure coverage error. In the Dwelling Classification Study, dwellings listed as vacant were revisited to verify that they were vacant on Census Day, and dwellings whose households were listed as non-respondent were revisited to determine the number of usual residents and their characteristics. Adjustments have been made to the final census counts for households and persons missed because their dwelling was incorrectly classified as vacant. The census counts may also have been adjusted for dwellings whose households were classified as non-respondent. Despite these adjustments, the final counts are still subject to some undercoverage. Undercoverage tends to be higher for certain segments of the population, such as young adults (especially young adult males) and recent immigrants. The Reverse Record Check Study is used to measure the residual undercoverage for Canada, and each province and territory. The Overcoverage Study is designed to investigate overcoverage errors. The results of the Reverse Record Check and the Overcoverage Study, when taken together, furnish an estimate of net undercoverage.

## Other Non-sampling Errors

While coverage errors affect the number of units in the various census universes, other errors affect the characteristics of those units.

Sometimes it is not possible to obtain a complete response from a household, even though the dwelling was identified as occupied and a questionnaire was dropped off. The household members may have been away throughout the census period or, in rare instances, the householder may have refused to complete the form. More frequently, the questionnaire is returned but no response is provided to certain questions. Effort is devoted to ensure as complete a questionnaire as possible. Census representatives edit the questionnaires and follow up on missing information. Their work is then checked by a supervisor and a quality control technician. Despite this, at the end of the collection stage, a small number of responses are still missing, i.e. **non-response errors**. Although missing responses are eliminated during processing by replacing each one of them by the corresponding response for a "similar" record, there remain some potential imputation errors. This is particularly serious if the non-respondents differ in some respects from the respondents; this procedure will then introduce a **non-response bias**.



Even when a response is obtained, it may not be entirely accurate. The respondent may have misinterpreted the question or may have guessed the answer, especially when answering on behalf of another, possibly absent, household member. The respondent may also have entered the answer in the wrong place on the questionnaire. Such errors are referred to as **response errors**. While response errors usually arise from inaccurate information provided by respondents, they can also result from mistakes by the Census Representative who completed certain parts of the questionnaire, such as the structural type of dwelling, or who followed up to obtain a missing response.

Some of the census questions require a written response. During processing, these "write-in" entries are given a numeric code. **Coding errors** can occur when the written response is ambiguous, incomplete, difficult to read or when the code list is extensive (e.g. major field of study, place of work). A formal Quality Control (QC) operation is used to detect, rectify and reduce coding errors. Within each work unit, a sample of responses is independently coded a second time. The resolution of discrepancies between the first and second codings determines whether recoding of the work unit is necessary. Except for the Industry and Occupation variables, much of the census coding is now automated, resulting in a reduction of coding errors.

The information on the questionnaires is typed into a computer file. Two procedures are used to control the number of **data capture errors**. First, certain edits (such as range checks) are performed as the data are keyed in. Second, a sample from each batch of documents is retyped and compared with the original entries. Unsatisfactory work is identified and corrected, and the remainder of the batch is captured as needed.

Once captured, the data are edited where they undergo a series of computer checks to identify missing or inconsistent responses. These are replaced during the imputation stage of processing where either a response consistent with the other respondents' data is inferred or a response from a similar donor is substituted. Imputation ensures a complete database where the data correspond to the census counts and facilitate multivariate analyses. Although **errors** may have been introduced during **imputation**, the methods used have been rigorously tested to minimize systematic errors.

Various studies are being carried out to evaluate the quality of the responses obtained in the 2001 Census. For each question, non-response rates and edit failure rates have been calculated. These can be useful in identifying the potential for non-response errors and other types of errors. Also, tabulations from the 2001 Census have been or will be compared with corresponding estimates from previous censuses, from sample surveys (such as the Labour Force Survey) and from various administrative records (such as birth registrations and municipal assessment records). Such comparisons can indicate potential quality problems or at least discrepancies between the sources.

In addition to these aggregate-level comparisons, there are some micro-match studies in progress, in which census responses are compared with another source of information at the individual record level. For certain "stable" characteristics (such as age, sex, mother tongue and place of birth), the responses obtained in the 2001 Census, for a sample of individuals, are being compared with those for the same individuals in the 1996 Census.

For further information on the quality of census data, contact the Social Survey Methods Division at Statistics Canada, Ottawa, Ontario, Canada K1A 0T6, or by calling (613) 951-4783.

## Special Notes

### Temporary Residents

Unlike previous censuses, the Temporary Resident Study was not carried out in 1996 and 2001. Therefore, the census did not verify, on a sample basis, if temporary residents (persons found on Census Day at a place other than their usual place of residence) were enumerated at their usual place of residence. In the 1991 Census, the number of people included as a result of the Temporary Resident Study was as follows:

Province/ territory	Estimated total	Standard error
<b>Canada</b>	<b>92,584</b>	<b>2,307</b>
Newfoundland	2,621	344
Prince Edward Island	323	64
Nova Scotia	3,683	517
New Brunswick	2,459	344
Quebec	16,462	985
Ontario	30,920	1,379
Manitoba	4,098	412
Saskatchewan	4,808	452
Alberta	11,092	829
British Columbia	15,330	943
Yukon Territory	345	89
Northwest Territories	443	96



## **Incompletely Enumerated Indian Reserves and Indian Settlements**

On some Indian reserves and Indian settlements in the 2001 Census, enumeration was not permitted or was interrupted before it could be completed. Moreover, for some Indian reserves and Indian settlements, the quality of the enumeration was considered inadequate. These geographic areas (a total of 30) are called incompletely enumerated Indian reserves and Indian settlements.

Data for 2001 are therefore not available for the incompletely enumerated reserves and settlements, and are not included in tabulations. Data for geographic areas containing one or more of these reserves and settlements are therefore noted accordingly. Because of the missing data, users are cautioned that for the affected geographic areas, comparisons (e.g. percentage change) between 1996 and 2001 are not exact. While for higher level geographic areas (Canada, provinces, census metropolitan areas and census agglomerations) the impact of the missing data is very small, the impact can be significant for smaller areas, where the affected reserves and settlements account for a higher proportion of the population.

A list of incompletely enumerated Indian reserves and Indian settlements, along with population counts from the last two censuses (where available) has been compiled, and is shown in Appendix 1.

A list of incompletely enumerated Indian reserves and Indian settlements is shown in Appendix 2, together with the province, census division and, where applicable, the census metropolitan area or census agglomeration (CMA/CA) in which each is located.

## **Non-permanent Residents**

In 1991, 1996 and 2001, the Census of Population enumerated both permanent and non-permanent residents of Canada. Non-permanent residents are persons who held a student or employment authorization, Minister's permit, or who were refugee claimants, at the time of the census. Family members living with these persons are also classified as non-permanent residents.

Prior to 1991, only permanent residents of Canada were included in the census. (The only exception to this occurred in 1941.) Non-permanent residents were considered foreign residents and were not enumerated.

Today in Canada, non-permanent residents make up a significant segment of the population, especially in several census metropolitan areas. Their presence can affect the demand for such government services as health care, schooling, employment programs and language training. The inclusion of non-permanent residents in the census facilitates

comparisons with provincial and territorial statistics (marriages, divorces, births and deaths) which include this population. In addition, this inclusion of non-permanent residents brings Canadian practice closer to the UN recommendation that long-term residents (persons living in a country for one year or longer) be enumerated in the census.

According to the 1991 Census, there were 223,410 non-permanent residents in Canada, representing slightly less than 1% of the total population. There were fewer non-permanent residents in Canada at the time of the 1996 Census: 166,715 non-permanent residents, or 0.6% of the total population in 1996.

Total population counts, as well as counts for all variables, are affected by this change in the census universe. Users should be especially careful when comparing data from 1991, 1996 or 2001 with data from previous censuses in geographic areas where there is a concentration of non-permanent residents. Such areas include the major metropolitan areas in Ontario, Quebec and British Columbia.

Although every attempt has been made to enumerate non-permanent residents, factors such as language difficulties and the reluctance to complete a government form – or to understand the need to participate – may have affected the enumeration of this population. Non-permanent residents can only be identified through the long questionnaire completed by 20 percent of Canadian households. The 2001 Census estimate of non-permanent residents will not be known until the release of the immigration data in January 2003.

## **Adjustment of population counts**

Statistics Canada is taking additional measures to protect the privacy of all Canadians and the confidentiality of the data they provide to us. Starting with the 2001 Census, some population counts are adjusted in order to ensure confidentiality.

Counts of the total population are rounded to a base of 5 for any block having a population of less than 15. Population counts for all standard geographic areas above the block level are derived by summing the adjusted block counts. The adjustment of block counts is controlled to ensure that the population counts for dissemination areas will always be within 5 of the actual values. The adjustment has no impact on the population counts of census divisions and large census subdivisions. Dwelling counts are unadjusted.

## **Population and Dwelling Count Amendments**

After the release of the population and dwelling counts, errors are occasionally uncovered in the data. It is not possible to make changes to the 2001 Census data presented in these tables. Users can, however, obtain the population and dwelling count amendments listed by census subdivisions and other levels of geography by visiting the 2001 Census portion of the Statistics Canada Web site at [www.statcan.ca](http://www.statcan.ca). In addition, users can contact the nearest Statistics Canada regional reference centre by telephone at 1 800 263-1136 or by e-mail at [infostats@statcan.ca](mailto:infostats@statcan.ca).



**Appendix 1. Incompletely Enumerated Indian Reserves and Indian Settlements, 1996 and 1991 Population Counts**

Province	Incompletely enumerated Indian reserves and Indian settlements, 2001	Population	
		1996	1991
Quebec	Akwesasne (Partie)	¶	¶
	Doncaster 17	0	4
	Kahnawake 14	¶	¶
	Kanesatake	¶	¶
	Lac-Rapide	228	¶
Ontario	Akwesasne (Part) 59 (formerly Akwesasne [Part])	¶	¶
	Bear Island 1	153	¶
	Chippewas of the Thames First Nation 42 (formerly Chippewa of the Thames First Nation)	¶	¶
	Goulais Bay 15A	¶	¶
	Marten Falls 65	204	187
	Moose Factory 68	0	0
	Munsee-Delaware Nation 1	¶	¶
	Ojibway Nation of Saugeen (Savant Lake) (formerly Savant Lake)	¶	171
	Oneida 41	¶	¶
	Pikangikum 14	1,170	1,303
	Rankin Location 15D	¶	¶
	Six Nations (Part) 40 (Brant County)	¶	¶
	Six Nations (Part) 40 (Haldimand-Norfolk Regional Municipality)	¶	¶
	Tyendinaga Mohawk Territory (formerly Tyendinaga 38)	¶	¶
	Wahta Mohawk Territory (formerly Gibson 31)	¶	130
Whitefish Bay 32A	¶	¶	
Whitesand	115	0	
Manitoba	Dakota Tipi 1	¶	72
Saskatchewan	Big Head 124	¶	¶
Alberta	Ermineskin 138	¶	¶
	Little Buffalo	¶	186
	Saddle Lake 125	¶	1,893
British Columbia	Esquimalt	¶	¶
	Marble Canyon 3	67	¶
	Pavilion 1	76	73

See symbols, endnotes and abbreviations at the end of the publication.

**Appendix 2. Incompletely Enumerated Indian Reserves and Indian Settlements in Alphabetical Order, 2001**

Name	Type	Province	Census Division	CMA/CA
Akwasasne (Part) 59	R	Ontario	Stormont, Dundas and Glengarry United Counties	
Akwasasne (Partie)	R	Quebec	Le Haut-Saint-Laurent	
Bear Island 1	R	Ontario	Nipissing District	
Big Head 124	R	Saskatchewan	Division No. 17	
Chippewas of the Thames First Nation 42	R	Ontario	Middlesex County	
Dakota Tipi 1	R	Manitoba	Division No. 9.....	Portage la Prairie
Doncaster 17	R	Quebec	Les Laurentides	
Ermineskin 138	R	Alberta	Division No. 11	
Esquimalt	R	British Columbia	Capital Regional District.....	Victoria
Goulais Bay 15A	R	Ontario	Algoma District	
Kahnawake 14	R	Quebec	Roussillon.....	Montréal
Kanesatake	R	Quebec	Deux-Montagnes.....	Montréal
Lac-Rapide	R	Quebec	La Vallée-de-la-Gatineau	
Little Buffalo	S-E	Alberta	Division No. 17	
Marble Canyon 3	R	British Columbia	Thompson-Nicola Regional District	
Marten Falls 65	R	Ontario	Kenora District	
Moose Factory 68	R	Ontario	Cochrane District	
Munsee-Delaware Nation 1	R	Ontario	Middlesex County	
Ojibway Nation of Saugeen (Savant Lake)	R	Ontario	Thunder Bay District	
Oneida 41	R	Ontario	Middlesex County	
Pavilion 1	R	British Columbia	Squamish-Lillooet Regional District	
Pikangikum 14	R	Ontario	Kenora District	
Rankin Location 15D	R	Ontario	Algoma District.....	Sault Ste. Marie
Saddle Lake 125	R	Alberta	Division No. 12	
Six Nations (Part) 40	R	Ontario	Haldimand-Norfolk Regional Municipality	
Six Nations (Part) 40	R	Ontario	Brant County	
Tyendinaga Mohawk Territory	R	Ontario	Hastings County	
Wahta Mohawk Territory	R	Ontario	Muskoka District Municipality	
Whitefish Bay 32A	R	Ontario	Kenora District	
Whitesand	R	Ontario	Thunder Bay District	



## Regional Reference Centres

The Advisory Services Division of Statistics Canada provides an information dissemination network across the country through eight regional reference centres. Each reference centre has a collection of current publications and reference documents that can be consulted or purchased, along with diskettes, CD-ROMs, maps, and other products. Copying facilities for printed materials are available on site.

Each reference centre provides a wide range of additional services. On the one hand, the Dissemination Services: a free telephone enquiries line for the most recent basic data. On the other hand, Advisory Services: identification of your needs, establishing sources or availability of data, consolidation and integration of data coming from different sources and development of profiles, analysis of highlights or tendencies and, finally, training on products, services, Statistics Canada concepts and also the use of statistical data.

For more information, you can call the reference centre closest to you by dialling the number below or if you are outside the local calling area, please dial the national toll-free enquiries number and you will be in contact with the Regional Reference Centre serving your area.

National Toll-free **Enquiries** Line  
(Canada and United States):  
1 800 263-1136

**TTY:** 1 800 363-7629

Toll-free **Order Only** Line  
(Canada and United States):  
1 800 267-6677

National Toll-free **Fax Order** Line  
(Canada and United States):  
1 877 287-4369

### Atlantic Region

Serving the provinces of  
Newfoundland and Labrador,  
Nova Scotia, Prince Edward Island  
and New Brunswick.

Advisory Services  
Statistics Canada  
2nd Floor, Box 11  
1741 Brunswick Street  
Halifax, Nova Scotia  
B3J 3X8

Toll-free number: 1 800 263-1136  
Local calls: (902) 426-5331  
Fax number: (902) 426-9538  
E-mail: [atlantic.info@statcan.ca](mailto:atlantic.info@statcan.ca)

### Quebec Region

Serving the province of Quebec and  
the territory of Nunavut except the  
National Capital Region.

Advisory Services  
Statistics Canada  
4th Floor, East Tower  
Guy Favreau Complex  
200 René Lévesque Blvd. W  
Montréal, Quebec  
H2Z 1X4

Toll-free number: 1 800 263-1136  
Local calls: (514) 283-5725  
Fax number: (514) 283-9350  
E-mail: [infostcmontreal@statcan.ca](mailto:infostcmontreal@statcan.ca)

### National Capital Region

Serving the National Capital Region.

Statistical Reference Centre (National  
Capital Region)  
Statistics Canada  
R.H. Coats Building, Lobby  
120 Parkdale Avenue  
Ottawa, Ontario  
K1A 0T6

Toll-free number: 1 800 263-1136  
Local calls: (613) 951-8116  
Fax number: (613) 951-0581  
E-mail: [infostats@statcan.ca](mailto:infostats@statcan.ca)

### Ontario Region

Serving the province of Ontario  
except the National Capital Region.

Advisory Services  
Statistics Canada  
Arthur Meighen Building, 10th Floor  
25 St. Clair Avenue E  
Toronto, Ontario  
M4T 1M4

Toll-free number: 1 800 263-1136  
Local calls: (416) 973-6586  
Fax number: (416) 973-7475  
E-mail: [toronto.info@statcan.ca](mailto:toronto.info@statcan.ca)

### Prairie Region

This region has three reference  
centres serving the provinces of  
Manitoba, Saskatchewan, Alberta and  
the Northwest Territories.

Serving the province of Manitoba.

Advisory Services  
Statistics Canada  
Via Rail Building, Suite 200  
123 Main Street  
Winnipeg, Manitoba  
R3C 4V9

Toll-free number: 1 800 263-1136  
Local calls: (204) 983-4020  
Fax number: (204) 983-7543  
E-mail: [prairies.info@statcan.ca](mailto:prairies.info@statcan.ca)

### **Prairie Region – Concluded**

Serving the province of Saskatchewan.

Advisory Services  
Statistics Canada  
Park Plaza, Suite 440  
2365 Albert Street  
Regina, Saskatchewan  
S4P 4K1

Toll-free number: 1 800 263-1136  
Local calls: (306) 780-5405  
Fax number: (306) 780-5403  
E-mail: [prairies.info@statcan.ca](mailto:prairies.info@statcan.ca)

Serving Alberta and the Northwest Territories.

Advisory Services  
Statistics Canada  
Pacific Plaza, Suite 900  
10909 Jasper Avenue NW  
Edmonton, Alberta  
T5J 4J3

Toll-free number: 1 800 263-1136  
Local calls: (780) 495-3027  
Fax number: (780) 495-5318  
E-mail: [prairies.info@statcan.ca](mailto:prairies.info@statcan.ca)

### **Pacific Region**

Serving the province of British Columbia and the Yukon Territory.

Advisory Services  
Statistics Canada  
Library Square Tower  
600-300 West Georgia Street  
Vancouver, British Columbia  
V6B 6C7

Toll-free number: 1 800 263-1136  
Local calls: (604) 666-3691  
Fax number: (604) 666-4863  
E-mail: [stcvan@statcan.ca](mailto:stcvan@statcan.ca)



## Depository Libraries

The Statistics Canada Library in Ottawa maintains complete current and historical records of all Statistics Canada publications, both catalogued and non-catalogued. The library staff is available to help users find the required information.

Statistics Canada Library  
R.H. Coats Building, 2nd Floor  
Tunney's Pasture  
Ottawa, Ontario K1A 0T6  
Local calls: (613) 951-8219/20  
Fax: (613) 951-0939

The following is a list of full depository libraries that receive all Statistics Canada publications and all other federal government publications.

### Canada

#### Alberta

##### Calgary

University of Calgary Library  
MacKimmie Library  
Calgary, Alberta  
T2N 1N4

##### Edmonton

Edmonton Public Library  
Edmonton, Alberta  
T5J 2V4

Legislative Library  
Edmonton, Alberta  
T5K 2B6

University of Alberta  
Humanities and Social Sciences  
Library  
Edmonton, Alberta  
T6G 2J8

#### British Columbia

##### Burnaby

Simon Fraser University  
W.A.C. Bennett Library  
Burnaby, British Columbia  
V5A 1S6

##### Vancouver

University of British Columbia  
The Walter C. Koerner Library  
Vancouver, British Columbia  
V6T 1Z2

Vancouver Public Library  
Vancouver, British Columbia  
V6B 6B1

#### Victoria

Legislative Library  
Victoria, British Columbia  
V8V 1X4

University of Victoria  
McPherson Library  
Victoria, British Columbia  
V8W 3H5

#### Manitoba

##### Winnipeg

Legislative Library  
Winnipeg, Manitoba  
R3C 0V8

University of Manitoba  
Elizabeth Dafoe Library  
Winnipeg, Manitoba  
R3T 2N2

#### New Brunswick

##### Fredericton

Bibliothèque législative  
Fredericton, New Brunswick  
E3B 5H1

University of New Brunswick  
Harriet Irving Library  
Fredericton, New Brunswick  
E3B 5H5

##### Moncton

Université de Moncton  
Bibliothèque Champlain  
Moncton, New Brunswick  
E1A 3E9

##### Sackville

Mount Allison University  
Ralph Pickard Bell Library  
Sackville, New Brunswick  
E4L 1C6

#### Newfoundland and Labrador

##### St. John's

Memorial University  
Queen Elizabeth II Library  
St. John's, Newfoundland and  
Labrador  
A1B 3Y1

#### Northwest Territories

##### Yellowknife

Legislative Library  
Yellowknife, Northwest Territories  
X1A 2L9

#### Nova Scotia

##### Halifax

Dalhousie University  
Killam Memorial Library  
Halifax, Nova Scotia  
B3H 4H8

##### Wolfville

Acadia University  
Vaughan Memorial Library  
Wolfville, Nova Scotia  
B0P 1X0

#### Ontario

##### Guelph

University of Guelph Library  
Guelph, Ontario  
N1G 2W1

##### Hamilton

Hamilton Public Library  
Hamilton, Ontario  
L8N 4E4

McMaster University  
Mills Memorial Library  
Hamilton, Ontario  
L8S 4L6

#### **Kingston**

Queen's University  
Joseph S. Stauffer Library  
Kingston, Ontario  
K7L 5C4

#### **London**

University of Western Ontario  
D.B. Weldon Library  
London, Ontario  
N6A 3K7

#### **North York**

York University  
Business and Government  
Publications Library  
North York, Ontario  
M3J 1P3

#### **Ottawa**

Library of Parliament  
Official publications  
Ottawa, Ontario  
K1A 0A9

National Library of Canada  
Ottawa, Ontario  
K1A 0N4

University of Ottawa  
Morisset Library  
Ottawa, Ontario  
K1N 9A5

#### **Sudbury**

Laurentian University  
J.N. Desmarais Library  
Sudbury, Ontario  
P3E 2C6

#### **Thunder Bay**

Lakehead University  
Chancellor Paterson Library  
Thunder Bay, Ontario  
P7B 5E1

Thunder Bay Public Library  
Thunder Bay, Ontario  
P7E 1C2

#### **Toronto**

Legislative Library  
Toronto, Ontario  
M7A 1A9

Toronto Public Library  
Toronto, Ontario  
M5A 4L2

University of Toronto  
J.P. Robarts Library  
Toronto, Ontario  
M5S 1A5

#### **Waterloo**

University of Waterloo  
Dana Porter Arts Library  
Waterloo, Ontario  
N2L 3G1

#### **Windsor**

University of Windsor  
Leddy Library  
Windsor, Ontario  
N9B 3P4

#### **Prince Edward Island**

##### **Charlottetown**

Government Services Library  
Charlottetown, Prince Edward Island  
C1A 7N8

#### **Quebec**

##### **Montréal**

Bibliothèque centrale de Montréal  
Montréal, Quebec  
H2L 1L9

Concordia University Libraries  
Montréal, Quebec  
H3G 1M8

McGill University  
Library  
Montréal, Quebec  
H3A 1Y1

Services documentaires multimédia  
Montréal, Quebec  
H3L 3T1

Université de Montréal  
Bibliothèque des sciences humaines  
et sociales  
Montréal, Quebec  
H3C 3J7

Université du Québec à Montréal  
Bibliothèque  
Montréal, Quebec  
H2L 4S6

#### **Québec**

Assemblée nationale du Québec  
Bibliothèque  
Québec, Quebec  
G1A 1A3

Université Laval  
Bibliothèque générale  
Québec, Quebec  
G1K 7P4

#### **Sherbrooke**

Université de Sherbrooke  
Bibliothèque de Droit  
Sherbrooke, Quebec  
J1K 2R1

#### **Saskatchewan**

##### **Regina**

Saskatchewan Legislative Library  
Regina, Saskatchewan  
S4S 0B3

##### **Saskatoon**

University of Saskatchewan Libraries  
Main Library  
Saskatoon, Saskatchewan  
S7N 5A4

#### **Other Countries**

##### **Germany**

Staatsbibliothek zu Berlin  
Preussischer Kurlturbesitz Abteilung  
Amtsdruckschriften und Tausch  
Potsdamer Str. 33  
10785 Berlin  
GERMANY

##### **Japan**

National Diet Library  
Tokyo  
JAPAN

##### **United Kingdom**

West Yorkshire  
British Library  
West Yorkshire  
ENGLAND

##### **United States**

Library of Congress  
Washington, DC 20540-4200  
USA



## **Additional References and Services**

In addition to being available through regional reference centres and depository libraries, Statistics Canada products may be ordered through your local bookstore or subscription agent. Contact the nearest regional reference centre for a list of Canadian outlets available or visit the Statistics Canada Web site [www.statcan.ca](http://www.statcan.ca).

Secondary distributors offer data access and analytical support through a variety of consulting and computer-based services not available at Statistics Canada. The names and addresses of licensed distributors may be obtained from any regional reference centre or from the **Statistics Canada Web site**.

Statistics Canada provides digital geographic products that allow computer manipulation of geographic data. A customised retrieval service is also available for users who wish to define their own geographic areas. A complete description of available digital files and services is provided in the Statistics Canada Online Catalogue on the **Web site**. Contact your nearest regional reference centre for further information on custom services.

Information concerning Census of Agriculture products and services may be found in the Agriculture Division's publication, *People, Products and Services*, Catalogue Nos. 21F0003GPB or 21F0003GIE. For additional information, please call 1 800 465-1991 or visit the **Statistics Canada Web site**.

Users with special data requirements can request post-census services. Data are made available in a variety of formats and media. For additional information, please contact the nearest regional reference centre or visit the **Statistics Canada Web site**.

CANSIM II, Statistics Canada's comprehensive database, provides users with access to current and historical statistics through an easy-to-use interface on our Web site, regional reference centres and a network of private-sector distributors. For more information about CANSIM II, visit the **Statistics Canada Web site** or contact any regional reference centre.





# Hierarchie des unités géographiques normalisées pour la diffusion, recensement de 2001

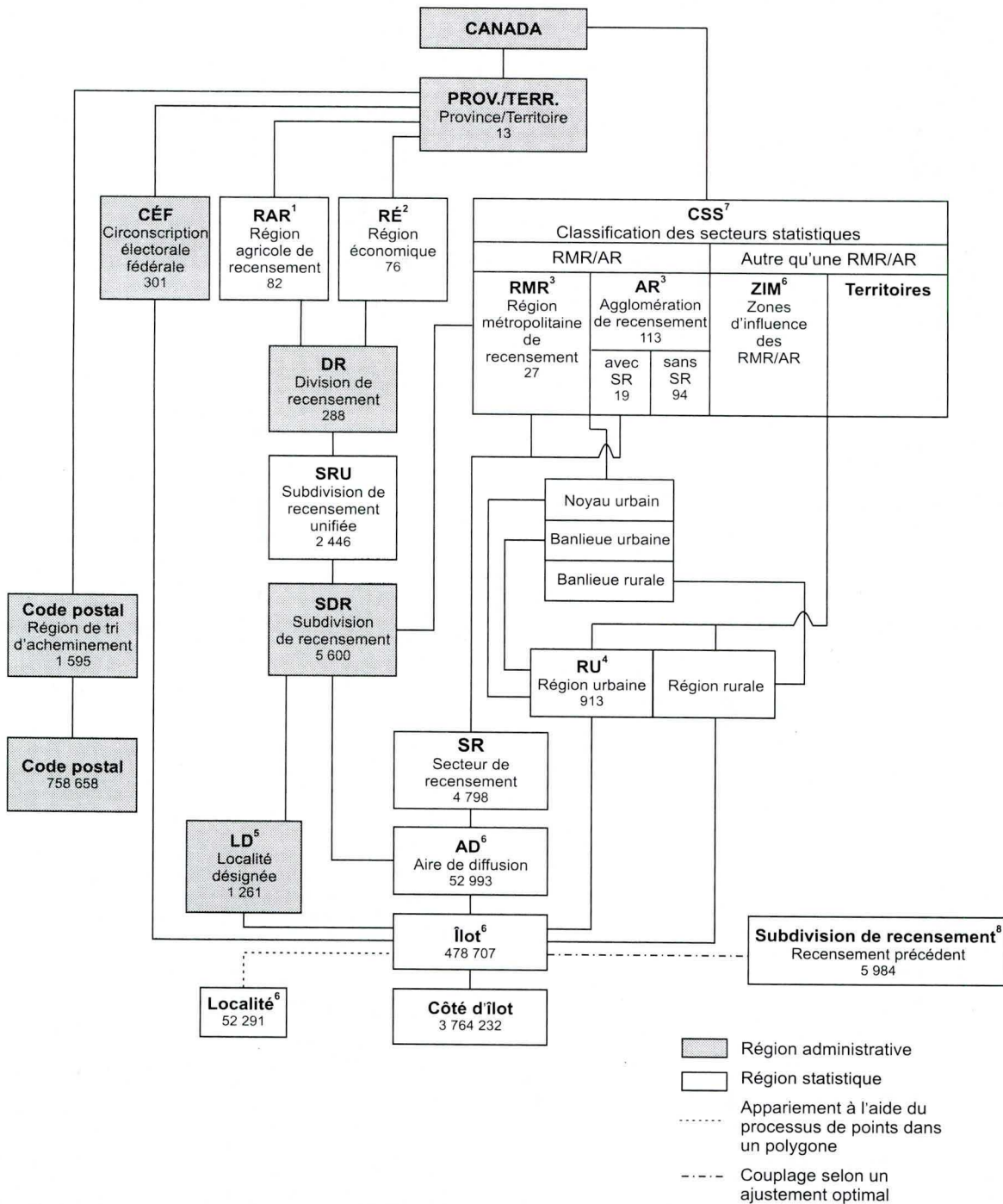

<sup>1</sup> Les régions agricoles de recensement de la Saskatchewan sont formées de subdivisions de recensement unifiées.

<sup>2</sup> Les régions économiques de l'Ontario sont formées de municipalités (subdivisions de recensement).

<sup>3</sup> Une RMR et quatre AR chevauchent les limites provinciales.

<sup>4</sup> Cinq RU chevauchent les limites provinciales.

<sup>5</sup> Les localités désignées ne couvrent pas la superficie totale des SDR. Quarante-deux LD chevauchent les limites des SDR; 13 d'entre elles chevauchent aussi les limites des DR.

<sup>6</sup> Les zones d'influence des régions métropolitaines de recensement et des agglomérations de recensement (ZIM), les aires de diffusion, les îlots et les localités sont de nouveaux concepts pour le recensement de 2001.

<sup>7</sup> La Classification des secteurs statistiques (CSS) est une nouvelle classification qui attribue chacune des SDR selon qu'elle fasse partie d'une RMR, d'une AR, d'une zone d'influence des régions métropolitaines de recensement et des agglomérations de recensement (ZIM) ou des territoires à l'extérieur des AR de Whitehorse et de Yellowknife.

<sup>8</sup> Pour le recensement de 2001 seulement, un couplage selon un ajustement optimal est établi entre les SDR de 1996 et les îlots de 2001 pour faciliter l'extraction de données historiques.





## Définitions

Seul un résumé des définitions des termes géographiques et des concepts du recensement est présenté ici. Les utilisateurs doivent consulter le Dictionnaire du recensement de 2001 (nos 92-378-XIF ou 92-378-XPF au catalogue) pour les définitions complètes et des observations additionnelles pertinentes.

### Aire de diffusion (AD)

L'aire de diffusion (AD) est une petite unité géographique relativement stable formée d'un ou de plusieurs îlots. Il s'agit de la plus petite région géographique normalisée pour laquelle toutes les données du recensement sont diffusées. Les AD couvrent tout le territoire du Canada.

### Circonscription électorale fédérale (CÉF)

Une circonscription électorale fédérale est une région représentée par un député à la Chambre des communes. Les limites des circonscriptions électorales fédérales utilisées pour le recensement de 2001 sont fondées sur l'Ordonnance de représentation de 1996.

Après la diffusion des chiffres de population de chaque recensement décennal, le directeur général des élections détermine le nombre de sièges à la Chambre des communes et publie cette information dans la Gazette du Canada. Les commissions de délimitation des circonscriptions électorales déterminent ensuite les modifications à apporter aux limites des circonscriptions. À la lumière des rapports de ces commissions, le directeur général des élections prépare une ordonnance de représentation (OR) faisant état des limites, du nom et de la population de chaque circonscription électorale fédérale (CÉF). L'ordonnance de représentation prend effet à la première dissolution du Parlement qui se produit au moins un an après sa proclamation. L'Ordonnance de représentation de 1996 (proclamée le 8 janvier 1996) était fondée sur les chiffres de population du recensement de 1991; le nombre de CÉF, établi à 295 selon l'Ordonnance de représentation de 1987, est passé à 301. (Seulement 31 des CÉF décrites dans l'OR de 1996 avaient les mêmes limites que les CÉF décrites dans l'OR de 1987.) Le nom des CÉF peut être modifié n'importe quand par une loi fédérale.

Les limites et les noms des CÉF utilisés pour le recensement de 2001 correspondent aux limites et aux noms déterminés le 1er janvier 2001 (date de référence géographique pour le recensement du Canada de 2001).

### Classification des secteurs statistiques (CSS)

La Classification des secteurs statistiques (CSS) regroupe les subdivisions de recensement selon qu'elles font partie d'une région métropolitaine de recensement, d'une agglomération de recensement, d'une zone d'influence des

régions métropolitaines de recensement et des agglomérations de recensement (ZIM forte, ZIM modérée, ZIM faible ou ZIM sans influence) ou des territoires (Territoires du Nord-Ouest, Territoire du Yukon et Nunavut). La CSS est utilisée aux fins de la diffusion des données.

### Date de référence géographique

La date de référence géographique est la date fixée par Statistique Canada aux fins du parachèvement du cadre géographique dans lequel les données du recensement seront recueillies, totalisées et diffusées. Pour le recensement de 2001, la date de référence géographique est le 1er janvier 2001.

### Densité de la population

La densité de la population est le nombre de personnes au kilomètre carré.

### Division de recensement (DR)

Division de recensement (DR) est le terme général de régions créées en vertu des lois provinciales (comme les comtés, les municipalités régionales de comté et les districts régionaux) ou d'autres genres de régions. Les divisions de recensement sont des régions géographiques intermédiaires entre la municipalité (subdivision de recensement) et la province.

Les divisions de recensement ont été établies en vertu de lois provinciales afin de faciliter la planification régionale et la prestation de services qui peuvent être fournis avec plus d'efficacité à une plus grande échelle que la municipalité. Les lois provinciales ou territoriales de Terre-Neuve-et-Labrador, du Manitoba, de la Saskatchewan, de l'Alberta, du Territoire du Yukon, des Territoires du Nord-Ouest et du Nunavut ne prévoient pas la création de ces régions géographiques administratives. C'est pourquoi les divisions de recensement ont été établies par Statistique Canada en collaboration avec ces provinces et territoires, pour la diffusion des données statistiques. Au Territoire du Yukon, la division de recensement correspond à l'ensemble du territoire.

### Localité désignée (LD)

Une localité désignée est habituellement une petite collectivité ou un établissement qui ne satisfait pas aux critères établis par Statistique Canada pour être considéré comme une subdivision de recensement (une municipalité) ou une région urbaine.

Les localités désignées sont établies par les provinces et les territoires en collaboration avec Statistique Canada en vue de fournir des données pour les régions inframunicipales.



## Genre de localité désignée

DPL	Designated Place
CFA	Class IV Area
LSD	Local Service District
MDI	Municipalité dissoute
DMU	Dissolved Municipality
LSB	Local Service Board
NCM	Northern Community
OHM	Organized Hamlet
UNP	Unincorporated Place
MET	Métis Settlement
IST	Island Trust
SE	Aboriginal Settlement

## Logement privé

Ensemble distinct de pièces d'habitation ayant une entrée privée donnant sur l'extérieur ou sur un corridor, un hall, un vestibule ou un escalier commun à l'intérieur. L'entrée doit donner accès au logement sans que l'on ait à passer par les pièces d'habitation de quelqu'un d'autre. Le logement doit répondre aux deux conditions qui le rendent propre à l'habitation durant toute l'année :

a) avoir une source de chauffage ou d'énergie (comme en atteste la présence d'une cheminée, de fils électriques, de tuyaux ou compteurs pour l'huile [mazout] ou le gaz, d'une génératrice, de bois de chauffage, d'ampoules électriques, d'une thermopompe, de panneaux solaires, etc.);

b) fournir un espace clos permettant de s'abriter des intempéries (comme en atteste la présence de murs d'enceinte et d'un toit ainsi que de portes et fenêtres offrant une protection contre le vent, la pluie et la neige).

Pour les besoins du recensement, on classe les logements privés comme logements privés ordinaires et logements marginaux occupés. Les logements privés ordinaires se subdivisent en trois grandes catégories : les logements occupés (par des résidents habituels), les logements occupés par des résidents étrangers et/ou temporaires et les logements inoccupés. Les logements marginaux sont classés comme logements occupés par des résidents habituels ou comme logements occupés par des résidents étrangers et/ou temporaires. Les logements marginaux inoccupés le jour du recensement ne font pas partie du parc immobilier.

## Noyau urbain, banlieue urbaine et banlieue rurale

Les concepts de noyau urbain, banlieue urbaine et banlieue rurale permettent de faire la distinction entre les régions urbaines centrales et périphériques et les régions rurales à l'intérieur d'une région métropolitaine de recensement (RMR) et d'une agglomération de recensement (AR).

Le noyau urbain est une grande région urbaine autour de laquelle les limites d'une RMR ou d'une AR sont définies. La population du noyau urbain (d'après les chiffres du recensement précédent) doit s'élever à au moins 100 000 habitants dans le cas d'une RMR ou se situer entre 10 000 et 99 999 habitants dans le cas d'une AR.

Le noyau urbain d'une AR qui a été fusionnée à une RMR adjacente ou à une plus grande AR est appelé noyau urbain secondaire.

La banlieue urbaine comprend toutes les petites régions urbaines (ayant une population de moins de 10 000 habitants) à l'intérieur d'une RMR ou d'une AR qui ne sont pas contiguës au noyau urbain de la RMR ou de l'AR.

La banlieue rurale est le territoire au sein d'une RMR ou d'une AR qui n'est pas considéré comme le noyau urbain ni comme la banlieue urbaine.

## Province ou territoire

Les termes « province » et « territoire » désignent les principales unités politiques du Canada. Du point de vue statistique, les provinces et les territoires sont des régions de base selon lesquelles les données du recensement sont totalisées et recoupées. Le Canada est divisé en dix provinces et trois territoires.

## Région métropolitaine de recensement (RMR) et Agglomération de recensement (AR)

Une région métropolitaine de recensement (RMR) ou une agglomération de recensement (AR) est formée d'une ou de plusieurs municipalités adjacentes situées autour d'une grande région urbaine (appelée noyau urbain). Un noyau urbain doit compter au moins 10 000 habitants pour former une agglomération de recensement et au moins 100 000 habitants pour former une région métropolitaine de recensement. Pour être incluses dans une RMR ou une AR, les autres municipalités adjacentes doivent avoir un degré d'intégration élevé avec la région urbaine centrale, lequel est déterminé par le pourcentage de navetteurs établi d'après les données du recensement sur le lieu de travail.

Si la population du noyau urbain d'une AR devient inférieure à 10 000 habitants, l'AR est retirée du programme. Cependant, une RMR restera une RMR même si la population de son noyau urbain devient inférieure à



100 000 habitants. Les régions urbaines comprises dans une RMR ou une AR qui ne sont pas contiguës à un noyau urbain sont appelées banlieues urbaines, tandis que les régions rurales sont appelées banlieues rurales.

Lorsque le noyau urbain d'une AR compte au moins 50 000 habitants d'après les chiffres du recensement, il est subdivisé en secteurs de recensement. Les secteurs de recensement de l'AR sont maintenus même si, ultérieurement, la population de son noyau urbain devient inférieure à 50 000 habitants. Toutes les RMR sont subdivisées en secteurs de recensement.

### Région rurale (RR)

Les régions rurales comprennent tout le territoire situé à l'extérieur des régions urbaines. Ensemble, les régions urbaines et les régions rurales couvrent tout le territoire canadien.

### Région urbaine (RU)

Une région urbaine a une concentration démographique d'au moins 1 000 habitants et une densité de population d'au moins 400 habitants au kilomètre carré, d'après les chiffres de population du recensement actuel. Tout territoire situé à l'extérieur des régions urbaines est considéré comme région rurale. Ensemble, les régions urbaines et rurales représentent toute la superficie du Canada.

### Subdivision de recensement (SDR)

Subdivision de recensement (SDR) est un terme générique qui désigne les municipalités (telles que définies par les lois provinciales) ou les territoires considérés comme étant des équivalents municipaux à des fins statistiques (par exemple, les réserves indiennes, les établissements indiens et les territoires non organisés).

### Genre de subdivision de recensement

Les subdivisions de recensement (SDR) sont classées en 46 genres, selon les appellations officielles adoptées par les autorités provinciales ou fédérales. Il y a toutefois deux exceptions, soit la Subdivision of Unorganized à Terre-Neuve-et-Labrador et la Subdivision of County Municipality en Nouvelle-Écosse, qui constituent des régions géographiques équivalant aux municipalités et qui ont été créées par Statistique Canada et ces provinces pour la diffusion de données statistiques.

Afin de mieux distinguer les SDR les unes des autres, le nom de chaque subdivision de recensement est généralement accompagné d'une indication du genre de subdivision de recensement.

C	Cité – City
CC	Chartered Community
CM	County (Municipality)
COM	Community
CT	Canton (Municipalité de)
CU	Cantons unis (Municipalité de)
DM	District Municipality
HAM	Hamlet
ID	Improvement District
IGD	Indian Government District
IM	Island Municipality
LGD	Local Government District
LOT	Township and Royalty
M	Municipalité
MD	Municipal District
NH	Northern Hamlet
NL	Nisga'a Land
NV	Northern Village
NVL	Nisga'a Village
P	Paroisse (Municipalité de)
PAR	Parish
R	Réserve indienne – Indian Reserve
RC	Rural Community
RDA	Regional District Electoral Area
RG	Region
RGM	Regional Municipality
RM	Rural Municipality
RV	Resort Village
S-E	Établissement indien – Indian Settlement
SA	Special Area
SCM	Subdivision of County Municipality
SET	Settlement
SM	Specialized Municipality

SUN	Subdivision of Unorganized
SV	Summer Village
T	Town
TI	Terre inuite
TL	Teslin Land
TP	Township
TR	Terres réservées
UNO	Non organisé – Unorganized
V	Ville
VC	Village cri
VK	Village naskapi
VL	Village
VN	Village nordique

### Superficie des terres

La superficie des terres correspond à la surface en kilomètres carrés des parties des terres des régions géographiques normalisées.

Les données sur les superficies des terres ne sont pas officielles et servent uniquement à calculer la densité de la population.

Les superficies des terres sont calculées d'après les limites des régions géographiques du recensement en vigueur le 1er janvier 2001 (date de référence géographique pour le recensement du Canada de 2001). Les données sont disponibles pour toutes les régions géographiques normalisées.

Les données sont tirées de la Base géographique nationale (BGN), qui comprend des couches de polygones représentant les plans d'eau. La projection conique conforme de Lambert de la BGN est transformée en projection conique équivalente d'Albers, étant donné que la notion d'équivalence est indispensable pour calculer la superficie des terres. Des paramètres de projection distincts (deux parallèles de référence, un méridien central et la latitude du point d'origine de la projection) sont utilisés pour chaque province et territoire, ce qui permet d'obtenir des données plus exactes. Les superficies des terres sont calculées avec le SIG Arc/Info®. Les superficies sont calculées en kilomètres carrés au niveau de l'îlot et les données sont stockées, puis agrégées au niveau des unités géographiques supérieures.

Les utilisateurs doivent savoir que, même si les limites des régions géographiques normalisées n'ont pas changé entre les recensements de 1996 et de 2001, les superficies des terres sont différentes parce que la méthode de calcul utilisée a été modifiée. En 1996, la superficie des terres a été calculée manuellement à l'aide d'un planimètre, tandis qu'en 2001,

elle a été calculée de façon automatisée à l'aide d'un logiciel à partir de la nouvelle Base géographique nationale.

### Zones d'influence des régions métropolitaines de recensement et des agglomérations de recensement (ZIM)

Le concept de zones d'influence des régions métropolitaines de recensement et des agglomérations de recensement (ZIM) permet de différencier géographiquement les régions du Canada situées à l'extérieur des régions métropolitaines de recensement (RMR) et des agglomérations de recensement (AR). Les subdivisions de recensement situées à l'extérieur des RMR et des AR sont classées dans l'une des quatre catégories établies selon le degré d'influence (forte, modérée, faible ou sans influence) que les RMR et/ou les AR exercent sur elles.

Les subdivisions de recensement (SDR) sont classées dans l'une des catégories de ZIM en fonction du pourcentage de résidents membres de la population active occupée dont le lieu de travail est situé dans le noyau urbain des RMR ou AR. Les SDR sur lesquelles le même degré d'influence est exercé ont tendance à être regroupées. Elles forment des zones autour des RMR et des AR et sont classées dans les différentes catégories (de ZIM forte à ZIM sans influence) à mesure que la distance qui les séparent des RMR et des AR augmente.

Le concept de ZIM est un nouveau concept appliqué aux SDR situées à l'extérieur des RMR et des AR à des fins d'analyse statistique. Auparavant, toutes les SDR du Canada étaient considérées comme faisant partie d'une RMR ou d'une AR ou n'en faisant pas partie (à l'extérieur des RMR et des AR). Les ZIM fournissent aux utilisateurs des renseignements beaucoup plus détaillés sur l'identité géographique des SDR situées à l'extérieur des RMR et des AR. Comme dans le cas des RMR et des AR, le classement d'une SDR dans l'une des catégories de ZIM a été déterminé en fonction du pourcentage de navetteurs de la population active occupée établi d'après les données sur le lieu de travail du recensement de 1991.

La méthode de calcul du pourcentage de navetteurs pour les ZIM diffère légèrement de la méthode utilisée pour déterminer si une SDR doit être incluse ou non dans une RMR ou une AR. Les pourcentages de membres de la population active occupée qui résident dans une SDR particulière située à l'extérieur des RMR/AR et qui travaillent dans le noyau urbain de n'importe quelle RMR/AR sont combinés pour déterminer le degré d'influence qu'une ou plusieurs RMR/AR exercent sur cette SDR, de la façon suivante :

1. La catégorie de ZIM forte comprend les SDR dont la proportion de navetteurs est de 30 % ou plus (au moins 30 % de la population active occupée totale qui demeure dans la SDR travaille dans un noyau urbain quelconque d'une RMR/AR).



2. La catégorie ZIM modérée comprend les SDR dont la proportion de navetteurs se situe entre 5 % et 30 % (au moins 5 % mais moins de 30 % de la population active occupée totale qui demeure dans la municipalité travaille dans un noyau urbain quelconque d'une RMR/AR).
3. La catégorie ZIM faible comprend les SDR dont la proportion de navetteurs est supérieure à 0 % mais inférieure à 5 % (plus de 0 % mais moins de 5 % de la population active occupée totale qui demeure dans la municipalité travaille dans un noyau urbain quelconque d'une RMR/AR).
4. La catégorie ZIM sans influence comprend les SDR dont la population active comprend moins de 40 personnes (où les règles de suppression de données sont appliquées) ou ne comprend aucune personne faisant la navette pour aller travailler dans un noyau urbain d'une RMR/AR).

Il faudra faire preuve de discernement pour appliquer, s'il y a lieu, le concept de ZIM au Nunavut, dans les Territoires du Nord-Ouest et au Territoire du Yukon. En effet, de nombreuses SDR comprises dans ces territoires sont très grandes et peu peuplées, de sorte que le rapport entre le lieu de travail et la population, autour duquel s'articule le concept de ZIM, est instable.

## Qualité des données

### Généralités

Le recensement de 2001 a été une entreprise complexe et de grande envergure. Bien que l'on ait déployé des efforts considérables pour assurer le respect de normes élevées au cours des opérations de la collecte et du traitement, il est inévitable que les estimations résultantes soient entachées d'erreurs. Les utilisateurs des données du recensement doivent savoir que ces erreurs existent et doivent avoir une idée générale de leurs principales composantes afin d'être en mesure de déterminer l'utilité des données produites et d'évaluer les risques qu'ils courent en tirant des conclusions ou en prenant des décisions à partir de ces données.

Des erreurs peuvent se produire pratiquement à toutes les étapes du recensement, depuis la préparation des documents jusqu'au traitement des données, en passant par l'établissement des listes de logements et la collecte des données. Certaines erreurs, qui surviennent par hasard, ont tendance à s'annuler lorsque les réponses fournies par les divers répondants sont agrégées pour un groupe assez important. Dans le cas d'erreurs de cette nature, l'estimation correspondante sera d'autant plus précise que le groupe visé sera grand. C'est pourquoi on conseille aux utilisateurs de faire preuve de prudence lorsqu'ils utilisent des estimations relatives à de petits groupes. Toutefois, certaines erreurs peuvent survenir de façon plus systématique et introduire un « biais » dans les estimations. Comme ce biais persiste

quelle que soit la taille du groupe pour lequel les réponses sont agrégées et comme il est particulièrement difficile d'en mesurer l'importance, les erreurs systématiques posent pour la plupart des utilisateurs de données des problèmes plus graves que les erreurs aléatoires mentionnées plus haut.

En ce qui concerne les données du recensement en général, les principaux types d'erreurs sont les suivants :

- les **erreurs de couverture** qui se produisent lorsqu'on oublie des logements ou des personnes, qu'on les dénombre à tort ou qu'on les compte plus d'une fois;
- les **erreurs dues à la non-réponse** qui surviennent lorsqu'on n'a pu obtenir de réponses d'un certain nombre de ménages ou de personnes en raison d'une absence prolongée ou pour toute autre raison;
- les **erreurs de réponse** qui surviennent lorsque le répondant, ou parfois le recenseur, a mal interprété une question du recensement et a inscrit une mauvaise réponse ou s'est tout simplement trompé de case de réponse;
- les **erreurs de traitement** qui peuvent se produire à diverses étapes, notamment lors du **codage**, lorsque les réponses en lettres sont converties en codes numériques; lors de la **saisie des données**, lorsque les préposés à l'entrée des données transfèrent dans un format électronique les réponses figurant au questionnaire du recensement; lors de l'**imputation**, lorsqu'une réponse « valide », mais pas nécessairement exacte, est insérée dans un enregistrement par l'ordinateur pour remplacer une réponse manquante ou « invalide » (« valide » et « invalide » renvoient à la cohérence de la réponse, compte tenu des autres renseignements compris dans l'enregistrement);
- les **erreurs d'échantillonnage** qui s'appliquent uniquement aux questions supplémentaires figurant dans le questionnaire complet distribué à un échantillon de un cinquième des ménages. Ces erreurs résultent du fait que les réponses à ces questions supplémentaires, une fois pondérées pour représenter l'ensemble de la population, diffèrent inévitablement des réponses qu'on aurait obtenues si l'on avait posé ces questions à tous les ménages.

Les types d'erreur mentionnés plus haut ont tous une composante aléatoire et une composante systématique. Toutefois, la composante systématique de l'erreur d'échantillonnage est d'ordinaire très petite comparativement à sa composante aléatoire. Dans le cas des autres erreurs non dues à l'échantillonnage, tant la composante aléatoire que la composante systématique peuvent être importantes.

### Erreurs de couverture

Les erreurs de couverture ont une incidence directe sur la précision des chiffres du recensement, c'est-à-dire sur la taille



des divers univers du recensement : la population, les familles, les ménages et les logements. Bien que des mesures aient été prises pour corriger certaines erreurs identifiables, les chiffres définitifs sont toujours entachés d'une certaine erreur parce que des personnes ou des logements ont été oubliés, dénombrés à tort ou comptés plus d'une fois.

L'oubli de logements ou de personnes se traduit par un **sous-dénombrement**. Des logements peuvent être oubliés en raison d'une mauvaise interprétation des limites du secteur de dénombrement (SD), parce qu'ils n'ont pas l'apparence de logements ou parce qu'ils semblent inhabitables. Des personnes peuvent être oubliées parce que leur logement est oublié ou classé comme inoccupé, ou parce que le répondant a mal interprété les instructions concernant les personnes à inclure sur le questionnaire. Enfin, certaines personnes peuvent être oubliées parce qu'elles n'ont pas de domicile habituel et qu'elles n'ont pas passé la nuit du recensement dans un logement.

Le dénombrement à tort ou le double compte de logements ou de personnes se traduit par un **surdénombrement**. Il peut y avoir surdénombrement de logements lorsque des constructions impropres à l'habitation sont classées comme logements (dénombrement à tort), lorsqu'il existe une certaine ambiguïté au sujet des limites des SD ou lorsque des unités d'habitation (par exemple, des chambres) sont comptées séparément plutôt que d'être considérées comme faisant partie d'un seul logement (double compte). Les personnes peuvent être comptées plus d'une fois parce que leur logement a été compté deux fois ou parce que les lignes directrices concernant les personnes à inscrire dans le questionnaire ont été mal interprétées. À l'occasion, il arrive qu'une personne ne faisant pas partie de l'univers de la population du recensement, comme un résident étranger ou une personne fictive, soit dénombrée à tort. En moyenne, le surdénombrement est moins susceptible de se produire que le sous-dénombrement; les chiffres des logements et des personnes sont donc probablement légèrement sous-estimés.

Pour le recensement de 2001, trois études permettent de mesurer l'erreur de couverture. Dans le contexte de l'Étude sur la classification des logements, on a de nouveau visité des logements classés comme inoccupés afin de vérifier s'ils étaient réellement inoccupés le jour du recensement, et des logements dont le ménage a été classé comme non répondant afin de déterminer le nombre de résidents habituels et leurs caractéristiques. Les chiffres définitifs du recensement ont ensuite été corrigés pour tenir compte des personnes ou des ménages oubliés parce que leur logement avait été classé par erreur comme inoccupé. Il est aussi possible que les chiffres du recensement aient été corrigés pour tenir compte des logements dont le ménage a été classé comme non répondant. En dépit de ces ajustements, les chiffres définitifs peuvent tout de même être entachés d'un certain sous-dénombrement. Le sous-dénombrement tend à être plus élevé pour certains segments de la population

comme les jeunes adultes (plus particulièrement ceux de sexe masculin) et les personnes récemment immigrées. L'Étude de la contre-vérification des dossiers permet de mesurer le sous-dénombrement résiduel pour le Canada, de même que pour chaque province et chaque territoire. L'Étude sur le surdénombrement a pour objet d'étudier les erreurs de surdénombrement. Ensemble, les résultats de l'Étude de la contre-vérification des dossiers et de l'Étude sur le surdénombrement fournissent une estimation du sous-dénombrement net.

### Autres erreurs non dues à l'échantillonnage

Alors que les erreurs de couverture ont une incidence sur le nombre d'unités comprises dans les divers univers du recensement, d'autres erreurs influent sur les caractéristiques de ces unités.

Il est parfois impossible d'obtenir une réponse complète d'un ménage, même si le logement a été classé comme étant occupé et un questionnaire y a été livré. Il se peut que les membres du ménage aient été absents pendant toute la période du recensement ou, en de rares occasions, que le membre responsable du ménage ait refusé de remplir le questionnaire. Il arrive plus souvent que le questionnaire soit retourné, mais qu'il y ait des questions laissées sans réponse. Des efforts sont déployés afin d'obtenir un questionnaire le plus complet possible. Les recenseurs contrôlent les questionnaires et assurent un suivi à l'égard de l'information manquante. Le travail du recenseur est ensuite vérifié par un surveillant et par un technicien du contrôle qualitatif. Malgré tout, il existe toujours un petit nombre de réponses manquantes à la fin de l'étape de la collecte, c'est-à-dire d'**erreurs dues à la non-réponse**. Bien que les réponses manquantes soient éliminées en cours de traitement en remplaçant chacune d'elles par la réponse correspondante figurant dans un enregistrement « similaire », il est possible que certaines erreurs d'imputation s'y glissent. Cela est particulièrement grave lorsque les personnes non répondantes diffèrent des répondants sous certains aspects; en effet, cette procédure introduit un **biais dû à la non-réponse**.

Même lorsqu'une réponse est obtenue, il se peut qu'elle ne soit pas tout à fait exacte. Il est possible que le répondant ait mal interprété la question ou ait donné une réponse au jugé, surtout lorsqu'il répondait pour le compte d'un autre membre du ménage, qui était peut-être absent. Il est aussi possible que le répondant ait inscrit sa réponse au mauvais endroit sur le questionnaire. Ces erreurs sont désignées sous le nom d'**erreurs de réponse**. Bien que ces erreurs surviennent d'ordinaire parce que les répondants ont fourni des renseignements inexacts, elles peuvent aussi résulter d'erreurs commises par les recenseurs qui ont rempli certaines parties du questionnaire, comme le type de construction résidentielle, ou qui ont effectué le suivi pour obtenir une réponse manquante.



Certaines questions du recensement nécessitent une réponse en lettres. Pendant le traitement, on attribue un code numérique à ces réponses. Il est possible que des **erreurs de codage** se produisent lorsque la réponse écrite est ambiguë, incomplète ou difficile à lire, ou lorsque la liste des codes est longue (p. ex. principal domaine d'études, lieu de travail). L'étape formelle du contrôle qualitatif (CQ) permet de cerner et de rectifier les erreurs de codage et d'en réduire le nombre. À l'intérieur de chaque unité de travail, un échantillon des réponses est codé indépendamment une deuxième fois. La résolution des incohérences entre les premier et deuxième codages détermine la nécessité, s'il y a lieu, de coder à nouveau l'unité de travail. Exception faite pour le codage des variables de l'industrie et de la profession, la plupart des tâches de codage du recensement sont maintenant automatisées, ce qui a pour conséquence de réduire le nombre d'erreurs de codage.

Les renseignements figurant dans les questionnaires sont tapés dans un fichier informatique. Deux méthodes de résolution ordonnée sont utilisées pour limiter le nombre d'**erreurs à la saisie des données**. Dans un premier temps, certains contrôles (comme des vérifications d'étendue) sont effectués à mesure que les données sont entrées. Dans un second temps, on tape de nouveau à l'ordinateur un échantillon tiré de chaque lot de documents, puis on compare les entrées résultantes aux entrées initiales. Le travail non satisfaisant est ainsi circonscrit et corrigé et, si cela est nécessaire, le reste du lot est de nouveau saisi.

Une fois saisies, les données font l'objet de vérifications qui consistent à les soumettre à une série de contrôles informatiques visant à relever les réponses manquantes ou incohérentes. À l'étape de l'imputation, on substitue à ces dernières des réponses déduites à partir des autres données de l'enregistrement ou des réponses tirées d'un enregistrement donneur similaire. L'imputation permet d'obtenir une base de données complète dont les données correspondent aux chiffres du recensement et facilitent les analyses multidimensionnelles. Même si des **erreurs** peuvent être introduites à l'**étape de l'imputation**, les méthodes utilisées ont fait l'objet de tests rigoureux visant à réduire au minimum les erreurs systématiques.

Diverses études sont réalisées afin d'évaluer la qualité des réponses obtenues dans le cadre du recensement de 2001. Ainsi, on a calculé les taux de non-réponse et les taux de rejet au contrôle pour chaque question. Ces taux peuvent permettre de déterminer le potentiel d'erreurs dues à la non-réponse et d'autres types d'erreurs. De même, les totalisations établies à partir des données du recensement de 2001 ont été ou seront comparées avec les estimations correspondantes obtenues à partir des données des recensements précédents, des enquêtes-échantillon (comme l'Enquête sur la population active) et de divers dossiers administratifs (comme les registres des naissances et le cadastre municipal). Ces comparaisons peuvent permettre de cerner les problèmes de qualité éventuels ou, à tout le moins, de relever les divergences entre les sources.

Outre ces comparaisons entre données agrégées, certaines études de couplage de microdonnées sont actuellement menées afin de comparer les réponses de certains particuliers obtenues au recensement à celles d'une autre source de renseignements. Pour un certain nombre de caractéristiques « stables » (comme l'âge, le sexe, la langue maternelle et le lieu de naissance), on compare les réponses obtenues auprès d'un échantillon de personnes à l'occasion du recensement de 2001 aux réponses obtenues des mêmes personnes à l'occasion du recensement de 1996.

Pour obtenir de plus amples renseignements sur la qualité des données du recensement, veuillez communiquer avec la Division des méthodes d'enquêtes sociales, Statistique Canada, Ottawa (Ontario), Canada K1A 0T6, ou en composant le (613) 951-4783.

## Notes spéciales

### Résidents temporaires

Contrairement aux recensements précédents, l'Étude sur les résidents temporaires n'a pas été réalisée en 1996 et en 2001. Par conséquent, on n'a pas vérifié (à l'aide d'un échantillon) si les résidents temporaires (personnes qui se trouvaient ailleurs qu'à leur domicile habituel le jour du recensement) ont été dénombrés à leur domicile habituel. Au recensement de 1991, le nombre de personnes incluses par suite de l'Étude sur les résidents temporaires se répartissait comme suit :

Province/ territoire	Total estimatif	Erreur type
<b>Canada</b>	<b>92 584</b>	<b>2 307</b>
Terre-Neuve	2 621	344
Île-du-Prince-Édouard	323	64
Nouvelle-Écosse	3 683	517
Nouveau-Brunswick	2 459	344
Québec	16 462	985
Ontario	30 920	1 379
Manitoba	4 098	412
Saskatchewan	4 808	452
Alberta	11 092	829
Colombie-Britannique	15 330	943
Territoire du Yukon	345	89
Territoires du Nord-Ouest	443	96



## Réserves indiennes et établissements indiens partiellement dénombrés

Lors du recensement de 2001, le dénombrement n'a pas été autorisé sur certaines réserves indiennes et établissements indiens ou a été interrompu avant d'être mené à terme. De plus, la qualité du dénombrement pour certaines réserves indiennes et établissements indiens a été jugée insuffisante. Ces régions géographiques (au nombre de 30) sont appelées réserves indiennes et établissements indiens partiellement dénombrés.

Les données de 2001 ne sont donc pas disponibles pour les réserves indiennes et les établissements indiens partiellement dénombrés et ne sont pas comprises dans les totalisations. Les données sur les régions géographiques ayant une ou plusieurs de ces réserves ou établissements font donc l'objet d'un nota à cet effet. En raison des données manquantes, les utilisateurs doivent prendre note que les comparaisons (p. ex. des variations en pourcentage) entre 1996 et 2001 ne sont pas exactes pour les régions géographiques en cause. L'effet des données manquantes est très faible pour les régions géographiques de niveau plus élevé (Canada, provinces, régions métropolitaines de recensement et agglomérations de recensement), mais peut être important pour les régions plus petites où les réserves indiennes et les établissements indiens en cause représentent une plus grande proportion de la population.

Une liste des réserves indiennes et établissements indiens partiellement dénombrés ainsi que les chiffres de la population des deux derniers recensements (si les données sont disponibles) a été dressée et est présentée à l'Annexe 1.

Une liste des réserves indiennes et des établissements indiens partiellement dénombrés figure à l'Annexe 2. On a indiqué pour chacun la province, la division de recensement et, le cas échéant, la région métropolitaine de recensement ou l'agglomération de recensement (RMR/AR).

## Résidents non permanents

En 1991, 1996 et en 2001, le Recensement de la population a dénombré à la fois les résidents permanents et les résidents non permanents. Les résidents non permanents étaient titulaires d'un permis de séjour pour étudiants, d'un permis de travail ou d'un permis ministériel, ou qui revendiquait le statut de réfugié, ainsi que les membres de la famille qui vivaient avec eux au moment du recensement.

Avant 1991, seuls les résidents permanents du Canada étaient inclus dans le recensement (exception faite pour 1941). Les résidents non permanents étaient considérés comme des résidents étrangers et n'étaient pas dénombrés.

Présentement au Canada, les résidents non permanents forment un segment important de la population, en particulier dans plusieurs régions métropolitaines de recensement. Leur présence peut influencer sur la demande de services gouvernementaux tels que les soins de santé, l'éducation,

les programmes d'emploi et la formation linguistique. L'inclusion des résidents non permanents au recensement facilite la comparaison avec les statistiques provinciales et territoriales (mariages, divorces, naissances et décès) qui incluent cette population. En outre, l'inclusion des résidents non permanents permet au Canada de mieux refléter la recommandation de l'ONU, à savoir que les résidents à long terme (personnes demeurant dans un pays pour un an ou plus) soient dénombrés au recensement.

Selon les résultats du recensement de 1991, il y avait 223 410 résidents non permanents au Canada, ce qui représente un peu moins de 1 % de la population totale. Le nombre avait diminué au recensement de 1996 : 166 715 résidents non permanents, soit 0,6 % de la population totale en 1996.

Le total des chiffres de population, de même que ceux de toutes les variables, sont touchés par ce changement apporté à l'univers du recensement. Les utilisateurs doivent faire preuve d'une très grande prudence lorsqu'ils comparent des données de 1991, de 1996 ou de 2001 avec celles de recensements antérieurs pour des régions géographiques où la concentration de résidents non permanents est importante. Celles-ci comprennent les principales régions métropolitaines de recensement de l'Ontario, du Québec et de la Colombie-Britannique.

Même si tous les efforts possibles ont été déployés pour dénombrer les résidents non permanents, des facteurs tels que les problèmes linguistiques et la réticence à remplir un formulaire du gouvernement ou de comprendre l'utilité de leur participation peuvent avoir influé sur le dénombrement de cette population. Les résidents non permanents ne peuvent être identifiés qu'au moyen du questionnaire complet, qui est rempli par 20 pour cent des ménages canadiens. L'estimation du nombre de résidents non permanents au recensement de 2001 ne pourra être obtenue avant la publication en janvier 2003 des données relatives à l'immigration.

## Ajustement des chiffres de population

Statistique Canada prend des mesures supplémentaires afin de protéger la vie privée de tous les Canadiens et la confidentialité des données qu'ils fournissent. À compter du recensement de 2001, certains chiffres de population sont ajustés afin d'assurer la confidentialité des données.

Dans le cas des îlots dont la population est inférieure à 15 habitants, les chiffres de population totale sont arrondis à un multiple de 5. Les chiffres de population de toutes les régions géographiques normalisées de niveau supérieur à celui de l'îlot sont calculés en additionnant les chiffres ajustés des îlots. Toutefois, l'ajustement des chiffres des îlots est contrôlé de sorte que les chiffres de population des aires de diffusion se situent toujours à plus ou moins 5 de la valeur réelle. L'ajustement n'aura pas d'incidence sur les chiffres de population des divisions de recensement et des grandes subdivisions de recensement. Les chiffres des logements ne sont pas ajustés.



## **Modifications aux chiffres de population et des logements**

Suite à la diffusion des chiffres de population et des logements, des erreurs sont occasionnellement relevées dans les données. Il est impossible d'apporter des changements aux données du recensement de 2001 qui sont présentées dans ces tableaux. Toutefois, les utilisateurs peuvent obtenir les modifications aux chiffres de population et des logements touchant les subdivisions de recensement et d'autres niveaux géographiques en visitant la section consacrée au recensement de 2001 dans le site Web de Statistique Canada. Ils peuvent également communiquer avec le centre régional de consultation de Statistique Canada le plus près au numéro 1 800 263-1136 ou par courriel à [infostats@statcan.ca](mailto:infostats@statcan.ca).

**Annexe 1. Réserves indiennes et établissements indiens partiellement dénombrés, chiffres de population de 1996 et de 1991**

Province	Réserves indiennes et établissements indiens partiellement dénombrés, 2001	Population	
		1996	1991
Québec	Akwesasne (Partie)	¶	¶
	Doncaster 17	0	4
	Kahnawake 14	¶	¶
	Kanesatake	¶	¶
	Lac-Rapide	228	¶
Ontario	Akwesasne (Part) 59 (formerly Akwesasne [Part])	¶	¶
	Bear Island 1	153	¶
	Chippewas of the Thames First Nation 42 (formerly Chippewa of the Thames First Nation)	¶	¶
	Goulais Bay 15A	¶	¶
	Marten Falls 65	204	187
	Moose Factory 68	0	0
	Munsee-Delaware Nation 1	¶	¶
	Ojibway Nation of Saugeen (Savant Lake) (formerly Savant Lake)	¶	171
	Oneida 41	¶	¶
	Pikangikum 14	1 170	1 303
	Rankin Location 15D	¶	¶
	Six Nations (Part) 40 (Brant County)	¶	¶
	Six Nations (Part) 40 (Haldimand-Norfolk Regional Municipality)	¶	¶
	Tyendinaga Mohawk Territory (formerly Tyendinaga 38)	¶	¶
	Wahta Mohawk Territory (formerly Gibson 31)	¶	130
Whitefish Bay 32A	¶	¶	
Whitesand	115	0	
Manitoba	Dakota Tipi 1	¶	72
Saskatchewan	Big Head 124	¶	¶
Alberta	Ermineskin 138	¶	¶
	Little Buffalo	¶	186
	Saddle Lake 125	¶	1 893
Colombie-Britannique	Esquimalt	¶	¶
	Marble Canyon 3	67	¶
	Pavilion 1	76	73

Voir signes conventionnels, notes de fin de document et abréviations à la fin de la publication.



**Annexe 2. Réserves indiennes et établissements indiens partiellement dénombrés en ordre alphabétique, 2001**

Nom	Genre	Province	Division de recensement	RMR/AR
Akwesasne (Part) 59	R	Ontario	Stormont, Dundas and Glengarry United Counties	
Akwesasne (Partie)	R	Québec	Le Haut-Saint-Laurent	
Bear Island 1	R	Ontario	Nipissing District	
Big Head 124	R	Saskatchewan	Division No. 17	
Chippewas of the Thames First Nation 42	R	Ontario	Middlesex County	
Dakota Tipi 1	R	Manitoba	Division No. 9 .....	Portage la Prairie
Doncaster 17	R	Québec	Les Laurentides	
Ermineskin 138	R	Alberta	Division No. 11	
Esquimalt	R	Colombie-Britannique	Capital Regional District .....	Victoria
Goulais Bay 15A	R	Ontario	Algoma District	
Kahnawake 14	R	Québec	Roussillon .....	Montréal
Kanesatake	R	Québec	Deux-Montagnes .....	Montréal
Lac-Rapide	R	Québec	La Vallée-de-la-Gatineau	
Little Buffalo	S-E	Alberta	Division No. 17	
Marble Canyon 3	R	Colombie-Britannique	Thompson-Nicola Regional District	
Marten Falls 65	R	Ontario	Kenora District	
Moose Factory 68	R	Ontario	Cochrane District	
Munsee-Delaware Nation 1	R	Ontario	Middlesex County	
Ojibway Nation of Saugeen (Savant Lake)	R	Ontario	Thunder Bay District	
Oneida 41	R	Ontario	Middlesex County	
Pavilion 1	R	Colombie-Britannique	Squamish-Lillooet Regional District	
Pikangikum 14	R	Ontario	Kenora District	
Rankin Location 15D	R	Ontario	Algoma District .....	Sault Ste. Marie
Saddle Lake 125	R	Alberta	Division No. 12	
Six Nations (Part) 40	R	Ontario	Haldimand-Norfolk Regional Municipality	
Six Nations (Part) 40	R	Ontario	Brant County	
Tyendinaga Mohawk Territory	R	Ontario	Hastings County	
Wahta Mohawk Territory	R	Ontario	Muskoka District Municipality	
Whitefish Bay 32A	R	Ontario	Kenora District	
Whitesand	R	Ontario	Thunder Bay District	

## Centres régionaux de consultation

La Division des services consultatifs de Statistique Canada vous offre un réseau de diffusion de l'information qui couvre tout le Canada au moyen de huit centres régionaux de consultation. Chaque centre de consultation possède une série de publications courantes et des documents de référence qui peuvent être consultés ou achetés, de même que des disquettes, des CD-ROM, des cartes et d'autres produits. On peut photocopier sur place les documents imprimés.

Chaque centre de consultation vous offre un vaste éventail de services additionnels. D'une part, les services de diffusion : service téléphonique de renseignements gratuit pour les données de base les plus récentes. D'autre part, les services consultatifs : identification de vos besoins, détermination des sources ou de la disponibilité des données, consolidation et intégration de données provenant de diverses sources et élaboration de profils, analyse de faits saillants ou de tendances et pour terminer, formation sur les produits, services et concepts de Statistique Canada ainsi que l'utilisation de données statistiques.

Vous pouvez communiquer avec le centre de consultation le plus près de chez vous en composant le numéro indiqué plus bas ou encore le numéro sans frais si vous êtes à l'extérieur de la zone de communication locale de ce centre; votre appel sera acheminé au centre de consultation qui dessert votre région.

Numéro sans frais pour les  
**demandes de renseignements**  
(Canada et les États-Unis) :  
1 800 263-1136

**ATS** : 1 800 363-7629

Numéro sans frais **pour commander  
seulement** (Canada et les États-  
Unis) : 1 800 267-6677

Numéro sans frais **pour commander  
par télécopieur** (Canada et les  
États-Unis) : 1 877 287-4369

### Région de l'atlantique

Couvre les provinces suivantes :  
Terre-Neuve et le Labrador, la  
Nouvelle-Écosse, l'Île-du-Prince-  
Édouard et le Nouveau-Brunswick.

Services consultatifs  
Statistique Canada  
2<sup>e</sup> étage, boîte 11  
1741, rue Brunswick  
Halifax (Nouvelle-Écosse)  
B3J 3X8

Téléphone : (902) 426-5331 ou, sans  
frais, 1 800 263-1136  
Télécopieur : (902) 426-9538  
Courriel : [atlantic.info@statcan.ca](mailto:atlantic.info@statcan.ca)

### Région du Québec

Couvre tout le Québec et le Nunavut  
sauf la région de la Capitale  
nationale.

Services consultatifs  
Statistique Canada  
Complexe Guy-Favreau, tour Est,  
4<sup>e</sup> étage  
200, boulevard René-Lévesque  
Ouest  
Montréal (Québec)  
H2Z 1X4

Téléphone : (514) 283-5725 ou, sans  
frais, 1 800 263-1136  
Télécopieur : (514) 283-9350  
Courriel : [infostcmontreal@statcan.ca](mailto:infostcmontreal@statcan.ca)

### Région de la Capitale nationale

Couvre la région de la Capitale  
nationale.

Centre de consultation statistique  
(région de la Capitale nationale)  
Statistique Canada  
Immeuble R.-H.-Coats,  
rez-de-chaussée  
120, avenue Parkdale  
Ottawa (Ontario)  
K1A 0T6

Téléphone : (613) 951-8116 ou, sans  
frais, 1 800 263-1136  
Télécopieur : (613) 951-0581  
Courriel : [infostats@statcan.ca](mailto:infostats@statcan.ca)

### Région de l'Ontario

Couvre tout l'Ontario sauf la région  
de la Capitale nationale.

Services consultatifs  
Statistique Canada  
Immeuble Arthur-Meighen, 10<sup>e</sup> étage  
25, avenue St. Clair Est  
Toronto (Ontario)  
M4T 1M4

Téléphone : (416) 973-6586 ou, sans  
frais, 1 800 263-1136  
Télécopieur : (416) 973-7475  
Courriel : [toronto.info@statcan.ca](mailto:toronto.info@statcan.ca)

### Région des prairies

Il y a trois centres de consultation  
dans cette région qui couvre le  
Manitoba, la Saskatchewan, l'Alberta  
et les Territoires du Nord-Ouest.

Pour le Manitoba :

Services consultatifs  
Statistique Canada  
Immeuble Via Rail, bureau 200  
123, rue Main  
Winnipeg (Manitoba)  
R3C 4V9

Téléphone : (204) 983-4020 ou, sans  
frais, 1 800 263-1136  
Télécopieur : (204) 983-7543  
Courriel : [prairies.info@statcan.ca](mailto:prairies.info@statcan.ca)



## Région des prairies – fin

Pour la Saskatchewan :

Services consultatifs  
Statistique Canada  
Immeuble Park Plaza, bureau 440  
2365, rue Albert  
Regina (Saskatchewan)  
S4P 4K1

Téléphone : (306) 780-5405 ou, sans  
frais, 1 800 263-1136  
Télécopieur : (306) 780-5403  
Courriel : [prairies.info@statcan.ca](mailto:prairies.info@statcan.ca)

Pour l'Alberta et les Territoires du  
Nord-Ouest :

Services consultatifs  
Statistique Canada  
Immeuble Pacific Plaza, bureau 900  
10909, avenue Jasper Nord-Ouest  
Edmonton (Alberta)  
T5J 4J3

Téléphone : (780) 495-3027 ou, sans  
frais, 1 800 263-1136  
Télécopieur : (780) 495-5318  
Courriel : [prairies.info@statcan.ca](mailto:prairies.info@statcan.ca)

## Région du pacifique

Couvre la Colombie-Britannique et le  
territoire du Yukon.

Services consultatifs  
Statistique Canada  
Library Square Tower, bureau 600  
300, rue West Georgia  
Vancouver (Colombie-Britannique)  
V6B 6C7

Téléphone : (604) 666-3691 ou, sans  
frais, 1 800 263-1136  
Télécopieur : (604) 666-4863  
Courriel : [stcvan@statcan.ca](mailto:stcvan@statcan.ca)

## Bibliothèques de dépôt

La bibliothèque de Statistique Canada, située à Ottawa, tient à jour les enregistrements complets de nature courante ou historique de l'ensemble des publications de Statistique Canada, qu'elles figurent au catalogue ou non. Les employés de la bibliothèque sont à la disposition des utilisateurs pour aider ces derniers à trouver les informations dont ils ont besoin.

Bibliothèque de Statistique Canada  
Immeuble R.-H.-Coats, 2<sup>e</sup> étage  
Pré Tunney  
Ottawa (Ontario) K1A 0T6  
Appel local : (613) 951-8219/20  
Télécopieur : (613) 951-0939

La liste qui suit comprend toutes les bibliothèques de dépôt qui reçoivent toutes les publications de Statistique Canada et de l'administration fédérale.

### Canada

#### Alberta

#### Calgary

University of Calgary Library  
MacKimmie Library  
Calgary (Alberta)  
T2N 1N4

#### Edmonton

Edmonton Public Library  
Edmonton (Alberta)  
T5J 2V4

Legislative Library  
Edmonton (Alberta)  
T5K 2B6

University of Alberta  
Humanities and Social Sciences  
Library  
Edmonton (Alberta)  
T6G 2J8

#### Colombie-Britannique

#### Burnaby

Simon Fraser University  
W.A.C. Bennett Library  
Burnaby (Colombie-Britannique)  
V5A 1S6

#### Vancouver

University of British Columbia  
The Walter C. Koerner Library  
Vancouver (Colombie-Britannique)  
V6T 1Z2

Vancouver Public Library  
Vancouver (Colombie-Britannique)  
V6B 6B1

#### Victoria

Legislative Library  
Victoria (Colombie-Britannique)  
V8V 1X4

University of Victoria  
McPherson Library  
Victoria (Colombie-Britannique)  
V8W 3H5

#### Île-du-Prince-Édouard

#### Charlottetown

Government Services Library  
Charlottetown (Île-du-Prince-Édouard)  
C1A 7N8

#### Manitoba

#### Winnipeg

Legislative Library  
Winnipeg (Manitoba)  
R3C 0V8

University of Manitoba  
Elizabeth Dafoe Library  
Winnipeg (Manitoba)  
R3T 2N2

#### Nouveau-Brunswick

#### Fredericton

Bibliothèque législative  
Fredericton (Nouveau-Brunswick)  
E3B 5H1

University of New Brunswick  
Harriet Irving Library  
Fredericton (Nouveau-Brunswick)  
E3B 5H5

#### Moncton

Université de Moncton  
Bibliothèque Champlain  
Moncton (Nouveau-Brunswick)  
E1A 3E9

#### Sackville

Mount Allison University  
Ralph Pickard Bell Library  
Sackville (Nouveau-Brunswick)  
E4L 1C6

#### Nouvelle-Écosse

#### Halifax

Dalhousie University  
Killam Memorial Library  
Halifax (Nouvelle-Écosse)  
B3H 4H8

#### Wolfville

Acadia University  
Vaughan Memorial Library  
Wolfville (Nouvelle-Écosse)  
B0P 1X0

#### Ontario

#### Guelph

University of Guelph Library  
Guelph (Ontario)  
N1G 2W1

#### Hamilton

Hamilton Public Library  
Hamilton (Ontario)  
L8N 4E4



McMaster University  
Mills Memorial Library  
Hamilton (Ontario)  
L8S 4L6

### Kingston

Queen's University  
Joseph S. Stauffer Library  
Kingston (Ontario)  
K7L 5C4

### London

University of Western Ontario  
D.B. Weldon Library  
London (Ontario)  
N6A 3K7

### North York

York University  
Business and Government  
Publications Library  
North York (Ontario)  
M3J 1P3

### Ottawa

Bibliothèque du Parlement  
Publications officielles  
Ottawa (Ontario)  
K1A 0A9

Bibliothèque nationale du Canada  
Ottawa (Ontario)  
K1A 0N4

Université d'Ottawa  
Bibliothèque Morisset  
Ottawa (Ontario)  
K1N 9A5

### Sudbury

Université Laurentienne  
Bibliothèque J.N. Desmarais  
Sudbury (Ontario)  
P3E 2C6

### Thunder Bay

Lakehead University  
Chancellor Paterson Library  
Thunder Bay (Ontario)  
P7B 5E1

Thunder Bay Public Library  
Thunder Bay (Ontario)  
P7E 1C2

### Toronto

Legislative Library  
Toronto (Ontario)  
M7A 1A9

Toronto Public Library  
Toronto (Ontario)  
M5A 4L2

University of Toronto  
J.P. Robarts Library  
Toronto (Ontario)  
M5S 1A5

### Waterloo

University of Waterloo  
Dana Porter Arts Library  
Waterloo (Ontario)  
N2L 3G1

### Windsor

University of Windsor  
Ledy Library  
Windsor (Ontario)  
N9B 3P4

### Québec

#### Montréal

Bibliothèque centrale de Montréal  
Montréal (Québec)  
H2L 1L9

Services documentaires multimédia  
Montréal (Québec)  
H3L 3T1

Université Concordia  
Bibliothèques  
Montréal (Québec)  
H3G 1M8

Université McGill  
Bibliothèque  
Montréal (Québec)  
H3A 1Y1

Université de Montréal  
Bibliothèque des sciences humaines  
et sociales  
Montréal (Québec)  
H3C 3J7

Université du Québec à Montréal  
Bibliothèque  
Montréal (Québec)  
H2L 4S6

### Québec

Assemblée nationale du Québec  
Bibliothèque  
Québec (Québec)  
G1A 1A3

Université Laval  
Bibliothèque générale  
Québec (Québec)  
G1K 7P4

### Sherbrooke

Université de Sherbrooke  
Bibliothèque de Droit  
Sherbrooke (Québec)  
J1K 2R1

### Saskatchewan

#### Regina

Saskatchewan Legislative Library  
Regina (Saskatchewan)  
S4S 0B3

#### Saskatoon

University of Saskatchewan Libraries  
Main Library  
Saskatoon (Saskatchewan)  
S7N 5A4

### Terre-Neuve-et-Labrador

#### St. John's

Memorial University  
Queen Elizabeth II Library  
St. John's (Terre-Neuve-et-Labrador)  
A1B 3Y1

### Territoires du Nord-Ouest

#### Yellowknife

Legislative Library  
Yellowknife (Territoires du Nord-  
Ouest)  
X1A 2L9

### Autres pays

#### Allemagne

Staatsbibliothek zu Berlin  
Preussischer Kulturbesitz Abteilung  
Amtsdruckschriften und Tausch  
Potsdamer Str. 33  
10785 Berlin  
ALLEMAGNE

**Autres pays – fin**

**États-Unis**

Library of Congress  
Washington, DC 20540-4200  
É.-U.

**Japon**

National Diet Library  
Tokyo  
JAPON

**Royaume-Uni**

West Yorkshire  
British Library  
West Yorkshire  
ANGLETERRE



## Références et services supplémentaires

Vous pouvez vous procurer les produits de Statistique Canada dans les centres régionaux de consultation et dans les bibliothèques de dépôt ou vous pouvez également les commander chez votre libraire ou votre agent d'abonnement. Pour obtenir une liste des points de vente au Canada, communiquez avec le centre régional de consultation le plus près ou visitez le site Web de Statistique Canada [www.statcan.ca](http://www.statcan.ca).

Les distributeurs secondaires présentent à leurs clients des possibilités d'accès aux données et un soutien aux analyses grâce à une diversité de services de consultation et de services informatisés que n'offre pas Statistique Canada. Vous pouvez obtenir les noms et les adresses des distributeurs autorisés dans un centre régional de consultation ou sur le **site Web de Statistique Canada**.

Statistique Canada offre des produits géographiques numériques qui permettent la manipulation informatique des données géographiques. Un service personnalisé d'extraction des données est aussi disponible et permet aux utilisateurs de délimiter les régions géographiques de leur choix. Une description complète des fichiers numériques et des services disponibles se trouve dans le catalogue électronique de Statistique Canada sur le **site Web**. Veuillez communiquer avec le centre régional de consultation le plus près pour obtenir des précisions supplémentaires sur les services personnalisés.

On peut obtenir des renseignements sur les produits et services du Recensement de l'agriculture en consultant la publication de la Division de l'agriculture, *Répertoire des produits, des services et des personnes-ressources*, n<sup>os</sup> 21F0003GPB ou 21F0003GIF. Pour obtenir de plus amples renseignements, veuillez composer le numéro sans frais 1 800 465-1991 ou visiter le **site Web de Statistique Canada**.

Les utilisateurs qui ont besoin de données spéciales peuvent demander les services postcensitaires. Les données sont disponibles dans une variété de supports et de formats. Pour de plus amples renseignements, veuillez communiquer avec le centre régional de consultation le plus près ou visitez le **site Web de Statistique Canada**.

La base de données CANSIM II de Statistique Canada permet aux utilisateurs d'accéder aux statistiques actuelles et historiques grâce à une interface facile à consulter sur notre site Web, aux centres régionaux de consultation et au réseau de distributeurs du secteur privé. Pour de plus amples renseignements sur CANSIM II, vous pouvez visiter le **site Web de Statistique Canada** ou communiquer avec un des centres régionaux de consultation.





## Symbols, Endnotes and Abbreviations

### Symbols

- .. Figures not available.
- ... Figures not appropriate or not applicable.
- 0 Nil or zero.
- 0 Amount too small to be expressed.
- A Adjusted figure due to boundary change. For further information, see the "Content Considerations", page 6.
- † Excludes census data for one or more incompletely enumerated Indian reserves or Indian settlements. For further information, see the "Special Notes", page 347.
- ¶ Incompletely enumerated Indian reserve or Indian settlement. For further information, see the "Special Notes", page 347.

### Endnotes

- (1) The dwelling counts refer to total private dwellings in Canada, including dwellings occupied by their usual residents, and/or occupied by temporary or foreign residents as well as private dwellings that are unoccupied. The census dwelling counts do not include collective dwellings, which are dwellings of a commercial, institutional or communal nature. The usual residents counted in collective dwellings are, however, included in the population counts.
- (2) There are 1,261 designated places (DPLs) for the 2001 Census. There are 602 census subdivisions that contain DPLs or parts of DPLs (82 DPLs straddle two or more census subdivisions). For DPLs that contain parts, the number of parts is displayed beside the DPL name (e.g. part of 2).
- (3) For the first time, urban areas are defined using population counts and population density data from the current census, instead of from the previous census.

### Abbreviations

Nfld.Lab.	=	Newfoundland and Labrador
P.E.I.	=	Prince Edward Island
N.S.	=	Nova Scotia
N.B.	=	New Brunswick
Que.	=	Quebec
Ont.	=	Ontario
Man.	=	Manitoba
Sask.	=	Saskatchewan
Alta.	=	Alberta
B.C.	=	British Columbia
Y.T.	=	Yukon Territory
N.W.T.	=	Northwest Territories
Nvt.	=	Nunavut

## Signes conventionnels, notes de fin de document et abréviations

### Signes conventionnels

- .. Nombres non disponibles.
- ... N'ayant pas lieu de figurer.
- 0 Néant ou zéro.
- 0 Nombres infimes.
- A Chiffre ajusté à cause de changement de limite. Pour plus de renseignements, voir les « Considérations relatives au contenu » à la page 6.
- † Ne comprend pas les données du recensement pour une ou plusieurs réserves indiennes ou établissements indiens partiellement dénombrés. Pour plus de renseignements, voir les « Notes spéciales » à la page 366.
- ¶ Réserve indienne ou établissement indien partiellement dénombré. Pour plus de renseignements, voir les « Notes spéciales » à la page 366.

### Notes de fin de document

- (1) Les chiffres des logements correspondent à l'ensemble des logements privés au Canada, y compris les logements occupés par les résidents habituels, et/ou occupés par des résidents temporaires ou étrangers, de même que les logements privés inoccupés. Les chiffres des logements du recensement ne comprennent pas les logements collectifs, qui sont des établissements commerciaux, institutionnels ou communautaires. Les résidents habituels dénombrés dans des logements collectifs sont toutefois inclus dans les chiffres de population.
- (2) Au recensement de 2001, on comptait 1 261 localités désignées (LD). Au total, 602 subdivisions de recensement comprennent des LD ou des parties de LD (82 LD chevauchent les limites de deux subdivisions de recensement ou plus). Dans le cas de LD qui contiennent des parties, le nombre de parties est indiqué à côté du nom de la LD (p. ex. partie de 2).
- (3) Pour la première fois, les régions urbaines sont définies à partir des chiffres de population et des données sur la densité de la population du recensement courant plutôt que du recensement précédent.

### Abréviations

T.-N.-L.	=	Terre-Neuve-et-Labrador
Î.-P.-É.	=	Île-du-Prince-Édouard
N.-É.	=	Nouvelle-Écosse
N.-B.	=	Nouveau-Brunswick
Qc	=	Québec
Ont.	=	Ontario
Man.	=	Manitoba
Sask.	=	Saskatchewan
Alb.	=	Alberta
C.-B.	=	Colombie-Britannique
Yn	=	Territoire du Yukon
T.N.-O.	=	Territoires du Nord-Ouest
Nt	=	Nunavut







# ORDER FORM

## Statistics Canada

### TO ORDER:

 **MAIL**    
  **TELEPHONE**  
 1 800 267-6677    
  **FAX**  
 1 800 889-9734

Statistics Canada  
 Operations and Integration  
 Circulation Management  
 120 Parkdale Avenue  
 Ottawa, Ontario K1A 0T6  
 CANADA

 **E-MAIL**  
 order@statcan.ca

(Please print)

 **TTY**  
 1 800 363-7629

Company \_\_\_\_\_

Department \_\_\_\_\_

Attention \_\_\_\_\_ Title \_\_\_\_\_

Address \_\_\_\_\_

City \_\_\_\_\_ Province \_\_\_\_\_

( ) ( )

Postal Code \_\_\_\_\_ Telephone \_\_\_\_\_ Fax \_\_\_\_\_

E-mail Address: \_\_\_\_\_

Your personal information is protected by the *Privacy Act*\*\*

### METHOD OF PAYMENT:

(Check only one)

Please charge my:   
  VISA   
  Master Card   
  American Express

Card Number \_\_\_\_\_

Expiry Date \_\_\_\_\_

Cardholder (please print) \_\_\_\_\_

Signature \_\_\_\_\_

Payment enclosed \$ \_\_\_\_\_  
 (payable to the Receiver General for Canada)

Purchase Order Number \_\_\_\_\_  
 (please enclose)

Authorized Signature \_\_\_\_\_

Catalogue Number	Title	Date of issue(s) or indicate an "S" for subscription(s)	Price (All prices exclude sales tax)	*Shipping Charges (Applicable to shipments sent outside Canada)	Quantity	Total \$

▶ *Shipping charges: No shipping charges for delivery in Canada. For shipments to the United States, please add \$6 per issue or item ordered. For shipments to other countries, please add \$10 per issue or item ordered. Annual frequency = 1. Quarterly frequency = 4. Monthly frequency = 12.	<b>SUBTOTAL</b>	
▶ Canadian clients add <b>either</b> 7% GST and applicable PST <b>or</b> HST (GST Registration No. R121491807).	<b>GST (7%)</b>	
▶ Clients outside Canada pay in Canadian dollars drawn on a Canadian bank <b>or</b> pay in equivalent US dollars, converted at the prevailing daily exchange rate, drawn on a US bank.	<b>Applicable PST</b>	
▶ Statistics Canada is FIS-ready. Federal government departments and agencies must include with all orders their IS Organization Code _____ and IS Reference Code _____.	<b>Applicable HST (N.S., N.B., Nfld.Lab.)</b>	
▶ <b>** Statistics Canada will only use your information to complete this sales transaction, deliver your product(s), announce product updates and administer your account. From time to time, we may also offer you other Statistics Canada products and services or ask you to participate in our market research.</b> If you do not wish to be contacted again for promotional purposes <input type="checkbox"/> and/or market research <input type="checkbox"/> , check as appropriate and fax or mail this page to us, call 1 800 700-1033 or e-mail order@statcan.ca.	<b>GRAND TOTAL</b>	
		<b>PF021207</b>



## THANK YOU FOR YOUR ORDER!



Statistics Canada   
 Statistique Canada

www.statcan.ca

# Canada







STATISTICS CANADA LIBRARY  
BIBLIOTHÈQUE STATISTIQUE CANADA



1010744750

# Exploring Census Data

# Découvrir les données du recensement

Do you have  
questions about  
how to find  
census data for  
your community  
or province?

**Statistics Canada**  
has the answers...

**GeoSearch** – makes it easy to find any city, town or village in Canada, see it on a map, and get basic population numbers for that place.

**Community Profiles** – provides a statistical profile of Canada's cities, towns, villages, aboriginal communities, counties and metropolitan areas.

**GeoSuite** – a CD-ROM tool that allows users to explore census geography and to determine geographic codes, names, and population and dwelling counts.

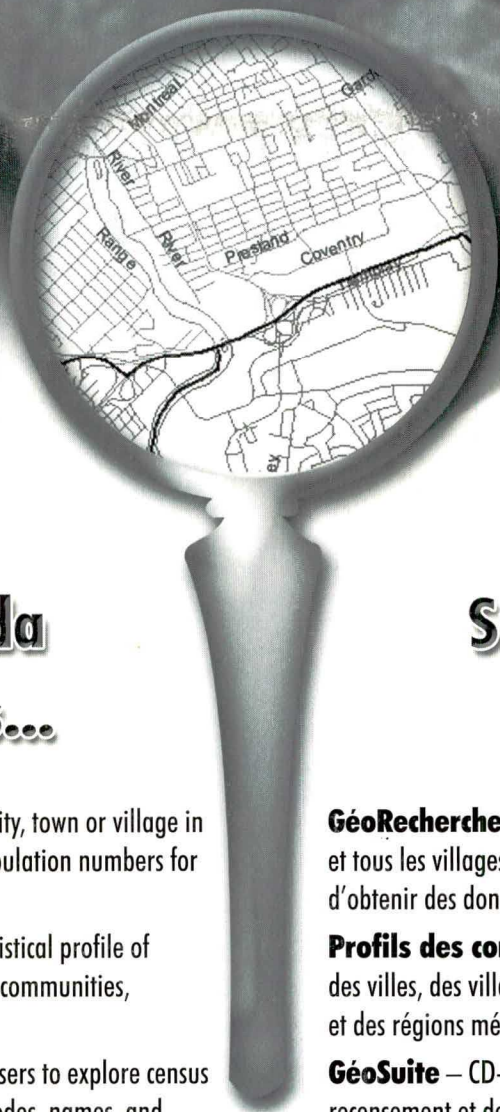

Avez-vous des  
questions sur la façon  
de trouver des données  
du recensement sur  
votre communauté ou  
votre province?

**Statistique Canada**  
a la réponse...

**GéoRecherche** – permet de trouver facilement toutes les villes et tous les villages du Canada, de les voir sur une carte et d'obtenir des données de base sur leur population.

**Profils des communautés** – propose un profil statistique des villes, des villages, des communautés autochtones, des comtés et des régions métropolitaines du Canada.

**GéoSuite** – CD-ROM qui permet d'explorer la géographie du recensement et de trouver les codes et les noms géographiques de même que les chiffres de population et des logements.

[www.statcan.ca](http://www.statcan.ca)

 1 800 267-6677 

ISBN 0-660-61920-2



9 780660 619200

93-360-XPB01000