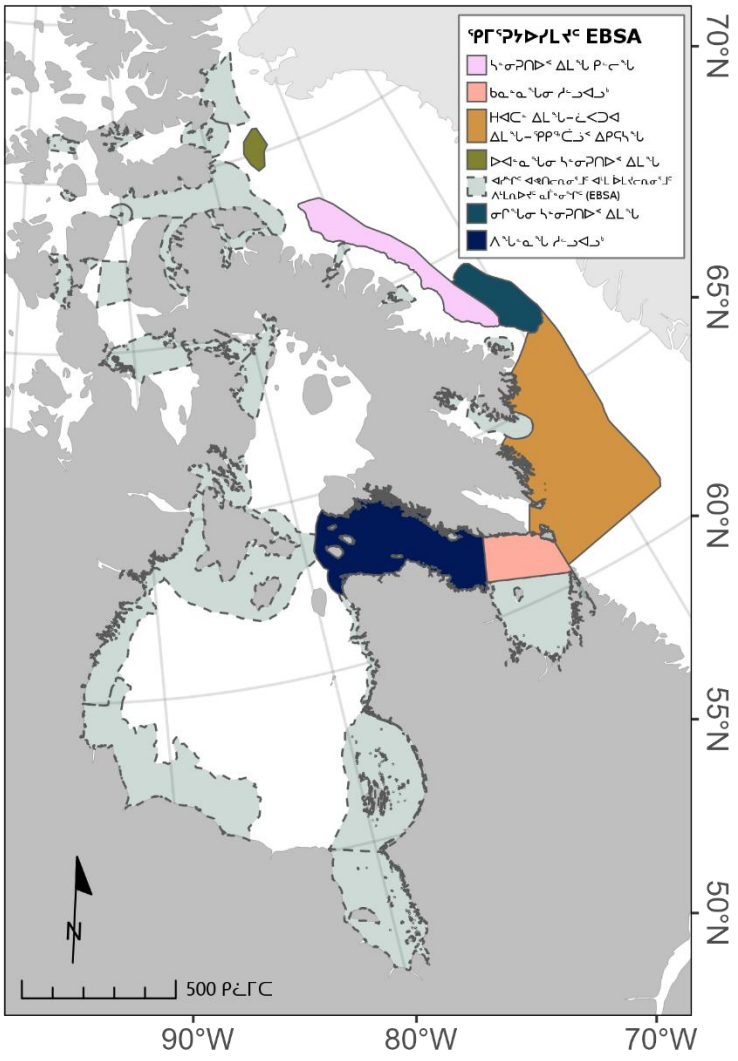
Fisheries and Oceans Canada | Pêches et Océans Canada
Ecosystems and Oceans Science | Sciences des écosystèmes et des océans

ᑲᓇᑕᒥ ᖃᐅᔨᓴᓂᖏᑦ ᐅᖃᐅᓯᕆᔨᒪᓂᖏᑦ ᑎᑎᕋᐊᖅ
ᖃᐅᔨᓴᖅᑐᑦᓯᒪᓂᖏᑦ ᐅᖃᐅᓯᕆᔨᒪᓂᖏᑦ ᐅᓂᒃᑲᑦ 2026/051

ᐅᑭᐅᑕᖅᑐᒍᑦ

ᖃᐅᔨᓴᖅᑕᐅᒃᓂᓂᖅᑎᑦ ᐊᐊᑎᓕᓱᓂᖏᑦ ᐊᒻᒪ ᐅᒪᔪᓕᓱᓂᖏᑦ ᐱᒻᒪᓗᐅᔪᕐᑦ ᓇᒧᓂᖅᑎᑦ ᐅᐊᓂ ᓴᓂᓂᕈᑎᐅᓪᓗᐊᑦ ᐃᒪᓐᓇ, ᖃᑭᖅᑕᒍᓗᐊᑦ ᐃᑭᕋᓴᓐᓇ, ᐊᒻᒪ ᓱᓕᔭᐊᔭᒃ



ᐊᖏᔪᖕᖓᐊᖅ 1. ᐱᓐᓇᓱᓴᖅᑐᑦ ᐊᐊᑎᓕᓱᓂᖏᑦ ᐊᒻᒪ ᐅᒪᔪᓕᓱᓂᖏᑦ ᐱᒻᒪᓗᐅᔪᕐᑦ ᓇᒧᓂᖅᑎᑦ (EBSA) ᐅᐊᓂ ᓴᓂᓂᕈᑎᐅᓪᓗᐊᑦ ᐃᒪᓐᓇ, ᖃᑭᖅᑕᒍᓗᐊᑦ ᐃᑭᕋᓴᓐᓇ, ᐊᒻᒪ ᓱᓕᔭᐊᔭᒃ ᓇᓗᓇᐃᓇᖅᑐᓂᖏᑦ ᖃᒥᖏᑭᐅᔪᓕᓱᓂᖏᑦ (ᐊᒥᐊᓪᓕᑦ ᑭᓪᓕᓪᓕᑦ). ᐊᓯᖏᑦ EBSA ᐅᐊᓂ ᑕᓯᐅᓴᖏᐊᑦ ᐃᒪᐃᑦ ᐊᑦᑐᐊᓂᖅᑐᓂᖏᑦ ᐊᒻᒪ ᑲᓇᑕᒥ ᐅᑭᐅᑕᖅᑐᒍᑦ ᐃᒪᐃᑦ ᓄᓇ ᖃᓚᑎᔪᑦ ᐊᐅᓚᑦᑐᖅᑕᐅᓂᖏᑦ ᑕᓯᓴᐅᑎᑕᐅᓯᒪᔪᓂᖏᑦ (ᑐᖓᔪᓕᔪᑦᑐᑦ, ᑐᓂᓪᓕᐊᖅᑐᑦ ᑎᑎᕋᐅᓯᒪᔪᓂᖏᑦ).

ᐃᓚᓕᖏᑦ

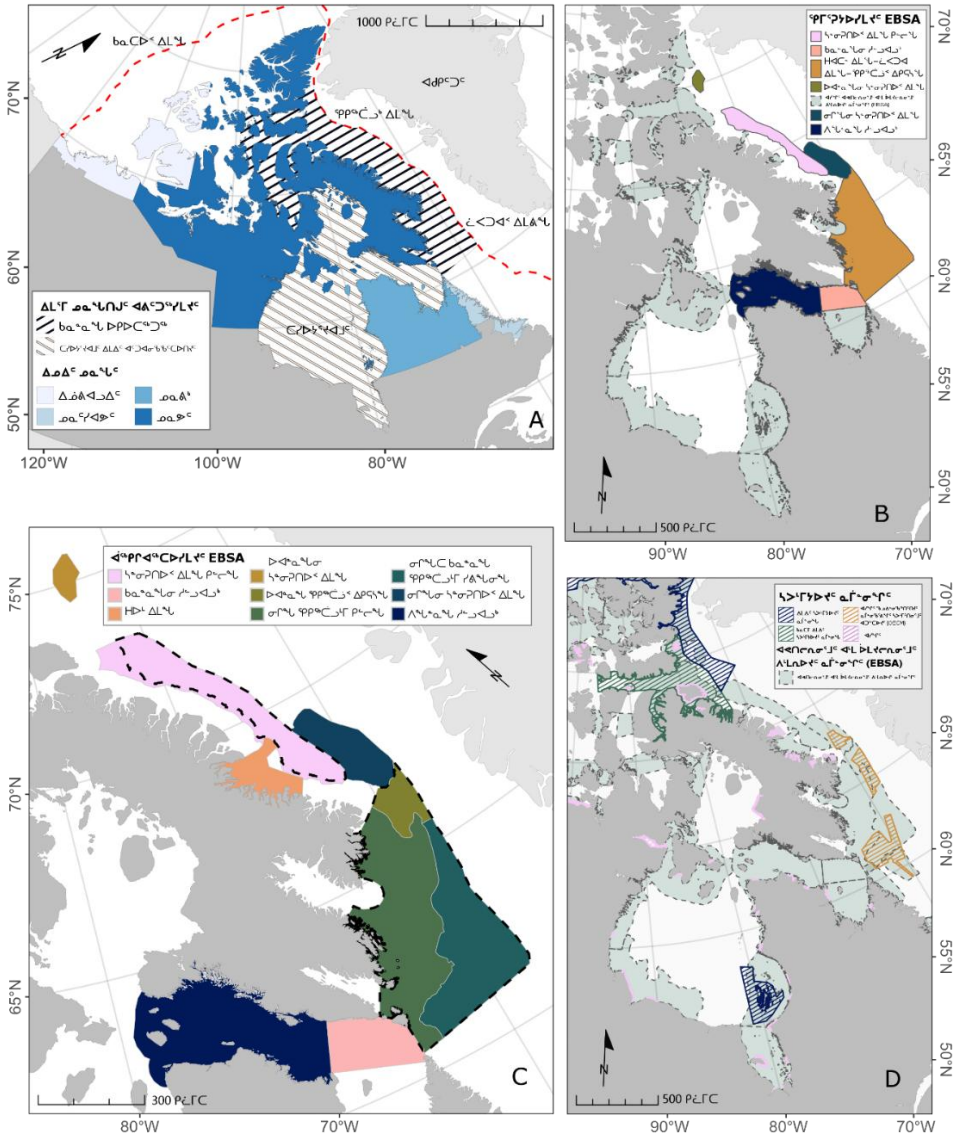
ᐊᕙᑎᓕᕆᓂᖅᓯᒧᑦ ᐊᖏᒪ ᐅᒪᓴᓕᕆᓂᖅᓯᒧᑦ ᐱᓕᒪᓐᐅᐅᓴᑦ (EBSA) ᓇᓚᐃᐃᖅᓴᓴᑦ ᐃᒪᐃᑦ ᓇᑦᓂᓂᖏᑦ ᐊᑦᕈᐅᖏᑦᑐᓂ ᐱᓕᒪᓐᐅᐅᓴᑦ ᖃᐅᔨᓴᖅᑕᐅᓴᒪᓂᖏᑐᑎᒍᑦ ᐊᑐᖅᑕᐅᖃᖅᑕᖅᑐᓂᑦ ᖃᓄᐃᑦᑐᓂᖅᓯᒧᑦ ᐊᖏᒪ ᑐᑭᓯᐊᕐᑎᓯᑦ ᐅᑯᓂᖅ DFO (2004, 2011). EBSA ᐱᑕᖃᓚᐊᖃᖅᑎᑕᐅᓴᓇᖅᑐᑦ ᖃᓄᖕᓂᓴᓂᖅᓴᓂᑦ ᐊᑦᑕᓇᖅᑐᓂᖅᓯᒧᑦ ᐃᐅᓕᐅᑎᓂᑦ ᐊᐅᓪᓚᕆᐅᓴᓂᑦ ᐃᓗᐊᓂᑐᑦᑐᓂᑦ ᐅᖃᐅᔨᓴᕐᕕᐊᑎᐅᓴᐅᓪᓚᕆᐅᓴᓂᑦ ᑭᓪᓕᒐᓴᐅᓂ, ᐊᖏᒪ ᑕᐃᒪᐃᓴᓂᖅᓯᒪᓂᓄᑦ ᖃᐅᔨᓴᕐᕕᐊᑎᐅᓴᓂᑦ, ᐊᖏᒪ ᖃᐅᔨᓚᓂᖅᖁᓂᓴᓂᓄᑦ ᐊᕙᑎᖓᓂᓄᑦ ᐃᓗᓕᓂᓴᓂᓄᑦ ᐊᑐᐃᓴᓕᖅᑐᓂᑦ. DFO ᓱᓄᓪᓕᖅᐸᒥᑦ ᓇᓚᐃᐃᓕᓇᐅᖅᑕᖏᑦ EBSA ᑲᓇᑕᒥ ᐅᑭᐅᑕᖅᑐᖓᓂ, ᐱᖅᓱᐅᑎᓪᓗᑎᒃ ᑲᓇᓵᓇᖓ ᐅᑭᐅᑕᖅᑐᖅ ᐊᖏᒪ ᑕᓱᐅᔪᓐᓇᐅᒧᑦ ᐃᓚᐃᑦ ᐊᑦᑐᐊᓂᖅᑐᑦᑕᐅᑎᓯᑦ ᖃᐅᔨᓴᓂᖅᓯᒧᑦ ᐅᒪᔨᐊᓂᖅᑐᑦ ᐊᕙᑎᖓᓂᓴᓂᖅᓯᒪᓂᓄᑦ ᐃᓗᐊᓂᑐᑦᑐᓂᑦᐊᕕᑦᑐᖃᖅᓱᓕᒧᑦ 2011–ᒥᑦ, (DFO 2011b; ᑭᐊᓱᓪᓚᑦ ᐊᖏᒪ ᐊᓱᖅᑕᑦ 2011). ᐊᒥᓱᓂᖅᓴᐃᑦ EBSA ᑲᓇᑕᓇᓚᓂ ᐅᑭᐅᑕᖅᑐᑐᒥ ᖃᐅᔨᓴᓂᖅᓯᒧᑦ ᐅᒪᔨᐊᓂᑦ ᓇᒧᓐᖏᓕᖅᑐᖅᑕᐅᓴᒪᓂᖅᓯᒧᑦ 2011–ᒥᑦ; ᑭᐅᔾᔨᖅᑕᑦ ᐊᖏᒪ ᐊᓱᖅᑕᑦ 2011). ᐊᒥᓱᓂᖅᓴᐃᑦ EBSA ᑲᓇᑕᓇᓚᓂ ᐅᑭᐅᑕᖅᑐᑐᒥ ᖃᐅᔨᓴᓂᖅᓯᒧᑦ ᐅᒪᔨᐊᓂᑦ ᓇᒧᓐᖏᓕᖅᑐᖅᑕᐅᓴᒪᓂᖅᓯᒧᑦ ᑭᖑᓂᐅᔪᓂᑦ ᖃᐅᔨᓴᓂᖅᑕᐅᑎᓯᑦᑐᓂᖅᓯᒪᓂᓄᑦ ᐊᖏᒪ ᐋᖅᑭᒃᑯᑦ DFO ᖃᐅᔨᓴᓂᖅᑎᖅᑕᑦ ᐱᓕᕆᔨᖃᖅᓯᒪᔪᓂ ᐋᖅᓯᐊᓚᖅᑐᓂ EBSA ᐅᕙᑎᖓᓂᑦ ᐃᓗᐊᓂᑦ, ᖁᑭᖅᑕᐅᓚᖅ, ᐊᖏᒪ ᓂᓪᓚᐊᓚᓵᑦ ᐃᓗᐊᓂᑦ ᐊᒥᓱᓂᖅᓯᒧᑦ ᐃᓕᓴᐅᓂᖅᓯᒪᓂᓄᑦ ᐊᑐᖅᑕᐅᖃᖅᓯᒧᑦ ᐊᑐᐃᓴᓕᖅᑐᖅᑕᐅᓴᒪᓂᖅᓯᒧᑦ ᐊᑐᖅᑕᐅᖃᖅᓯᒧᑦ ᑲᑎᒪᔨᓴᓂᖅᓯᒪᓂᓄᑦ ᐊᖏᒪ ᐃᓕᓴᐅᓂᖅᓯᒪᓂᓄᑦ ᐊᑐᖅᑕᐅᖃᖅᓯᒧᑦ ᐊᑐᐃᓴᓕᖅᑐᖅᑕᐅᓴᒪᓂᖅᓯᒧᑦ ᐊᑐᖅᑕᐅᖃᖅᓯᒧ

- ᓴᓐᓂᑭᑎᐅᓕᐟ ᐃᒪᖏᓐ ᑭᓕᓕᖏᓐ EBSA ᐊᖏᓕᓕᒋᐊᖅᑕᐅᓂᒋᒪᔪᖅ ᐱᖏᓐᓄᓇᖏᓂᓄᑦ ᐊᓚᒪ ᐃᖅᑲᓐᓂᓄᑦ 500 ᒋᑕ ᑭᓕᓕᔨᐊᖏᓐ ᐱᔨᐅᑎᐊᓂᖅᓴᐃᓕᔭᓂ ᐃᒪᖏᑉ ᐃᖅᑲᑎᐅᑕᓄᑦ, ᐃᖅᑲᒥᐅᑕᓄᑦ ᓄᔪᖅᑕᐅᔪᑦ, ᐊᓚᒪ ᐃᒪᖏᐅᑕᐃᑦ ᐅᒪᔪᐃᑦ ᐅᑎᖅᑕᖅᑖᑦᑕᖅᑐᓄᑦ ᐊᖅᓄᑎᖅᑎᑦ ᓄᓇᖏᑕ ᐃᒪᖏᑉ ᑭᓕᐊᖏᔨᔪᑦ.

- ᐊᖏᑭᓯᖏᔪᖅ EBSA (ᕼᐊᑕᓗ ᐃᒪᖏᓐ–ᓯᑭᖅᑖᔭᓕᐸ ᐃᑭᕐᓴᖏᓐ) ᐊᑕᐃᔪᑦ ᐊᓐᔪᑐᑎᖅᑕᐅᓕᐅᖅᑐᑦ ᐱᖏᓐᓱᑭᖅᑎᑕᐅᔭᓪᓗᑎ ᐃᓚᓕᑦ EBSA (ᓂᑭᖏᑕ ᑲᓇᓗᓇᖏᓐ ᖁᑭᖅᑖᔭᓪᓗᒍ ᑭᓕᓕᖏᓐ, ᓂᑭᖏᑕ ᑲᓇᓗᓇᖏᓐ ᖁᑭᖅᑖᔭᓪᓗᒍ ᓱᐃᖏᓂᖏᓐ, ᐊᓚᒪ ᐅᐊᓗᓇᖏᓐ ᖁᑭᖅᑖᔭᓕᐸ ᐃᑭᕐᓴᖏᓐ) ᑕᑯᔪᕈᑎᑎᓪᓗᑎ ᐊᐱᐅᓗᓂᖅᖁᖏᑦᑐᑦ ᑕᑯᔪᕈᖏᑎᑦᑐᓂ ᐊᕙᑎᖏᓐᓄᑦ ᖃᓄᐃᓕᐅᕈᑎᒃᓴᓂᖅ.

- ᓄᑖᖅ EBSA ᓇᓪᓇᐃᖅᑕᐅᓕᐅᖅᑐᖅ ᕼᐅᒡ ᐃᒪᖏᓂ, ᐅᐊᓗᓇᖏᓂ ᖁᑭᖅᑕᑦᔪᐊᖅ, ᓄᓇᕗᑦ ᑐᙵᕐᓴᖏᓐᓇᖅᑐᓂ ᐊᐃᖅᑕᐅᖅᑕᑦᑎᓂᖏᓐᓇᓂ ᐊᖅᑭᒃᑐᒍ ᐃᓪᓚᐊᓂ ᐅᐸᖅᑕᖅᑕᑦᑕᖅᑐᓂ ᐅᑎᖅᑕᖅᑕᑦᑕᓄᓂ ᐊᖅᑕᐅᖅᑕᖅᑐᓂ ᐃᒪᖏᑉᐅᑕᓄᑦ ᐅᒪᔪᐃᑦ ᐊᕙᑎᖏᓐᓇᓂ ᐃᓪᓚᐊᓂ ᐅᐸ

ᑐᑭᓯᓴᐅᑦᑎᐊᓂᖅᓴᐅᓗᑎᒃ ᓇᔨᕐᖃᐅᔨᔪᓂᑦ ᐊᐢᐸᑦᑭᓂᓂᓂᓚᓂᑦ ᑕᐅᔪᓇᓂ ᓇᒧᓂᓂᑦᑎᓂ (DFO 2015). ᐱᕙᓪᓕᐊᓂᖅᓱᓂ, 12 ᐅᔪᓇᓂ 16–ᖃᒧᑎᐊᖏᓐᓄᖅᓯᒪᔨᔪᓂᑦ ᑲᓇᓐᓂᓐᓂᒃ ᐅᑭᐅᑕᖅᑐᑐᒥ EBSA ᖁᒥᖅᑭᕗᐅᓕᐅᖅᑐᑦ ᐊᓕᒪ ᐅᓪᓗᒥᒧᖏᓐᓄᖅᑕᐅᓪᓗᑎᒃ 20 EBSA ᓇᔨᕐᖃᐅᕙᑦᑐᓂ ᓇᓗᓇᐃᔨᖅᓯᒪᓂᖅᓴᐅᔨᔪᑦ ᐊᓕᒪ ᐊᑎᓪᓕᓕᐊᖅᑐᒍᑐᒃ ᑲᑎᑦᑐᓂ ᓇᒧᓂᓂᑦ 179,984 km^2.


1000 ᑭᓪᓕᒥᑦ
ᖁᑭᖅᑕᔪᓐᓄᑦ ᐃᓕᓴᖅ
ᐊᐢᑭᓐᑐᑦ
ᖁᑭᖅᑕᔪᓐᓄᑦ ᐃᓕᓴᖅ
ᓴᓪᓗᒍᑦ ᐃᓕᓴᖅ
ᐃᓕᑎᒥ ᓄᓇᕗᑦᑎᓂᒃᑯᓐᓂᖅᓴᐅᓗᑎᒃ
ᐅᑭᐅᑕᖅᑐᑐᒥ ᓄᓇᕗᑦ
ᐃᓄᐃᑦ ᓄᓇᕗᑦ
ᓄᓇᖑᓂᖅ
ᓄᓇᓕᒫᓂᖅ
ᓄᓇᑦᓯᐊᕐᓂᖅ
ᓄᓇᓕᒫᓂᖅ
A
120°W
100°W
80°W
70°N
60°N
50°N
ᖁᒥᖅᑭᕗᐅᓕᐅᖅᑐᑦ EBSA
ᓴᓂᓂᑭᑎᐅᓛᐸ ᐃᓕᓴᖅ ᑭᓚᓐᓂᖅ
ᐅᑭᐅᑕᖅᑐᑐᒥ ᐃᓕᓴᖅ
ᐱᓕᕆᓂᖅ ᓄᓇᕗᑦᑎᓂᒃᑯᓐᓂᖅᓴᐅᓗᑎᒃ
ᐃᓕᓴᖅ ᑭᓚᓐᓂᖅᓴᐅᓗᑎᒃ
ᐅᑭᐅᑕᖅᑐᑐᒥ ᐃᓕᓴᖅ ᑭᓚᓐᓂᖅᓴᐅᓗᑎᒃ
ᐱᓕᕆᓂᖅ ᓄᓇᕗᑦᑎᓂᒃᑯᓐᓂᖅᓴᐅᓗᑎᒃ
ᐱᓕᕆᓂᖅ ᓄᓇᕗᑦ
500 ᑭᓪᓕᒥᑦ
B
90°W
80°W
70°W
70°N
65°N
60°N
55°N
50°N
ᐊᐢᑭᑎᓂᐅᑕᐅᓚᓪᓕᔨᔪᓂᑦ EBSA
ᓴᓂᓂᑭᑎᐅᓛᐸ ᐃᓕᓴᖅ ᑭᓚᓐᓂᖅ
ᐅᑭᐅᑕᖅᑐᑐᒥ ᐃᓕᓴᖅ
ᓄᓇᖑᓂᖅ ᑭᑭᓚᓐᓂᖅᓴᐅᓗᑎᒃ ᐃᑭᑎᓂᖅ
ᐅᑭᐅᑕᖅᑐᑐᒥ ᑭᑭᓚᓐᓂᖅᓴᐅᓗᑎᒃ ᐃᓕᓴᖅ
ᐱᓕᕆᓂᖅ ᓄᓇᕗᑦᑎᓂᒃᑯᓐᓂᖅᓴᐅᓗᑎᒃ
ᐱᓕᕆᓂᖅ ᓄᓇᕗᑦ
ᐃᓄᐃᑦ ᐃᓕᓴᖅ
ᓄᓇᑦᓯᐊᕐᓂᖅ ᑭᑭᓚᓐᓂᖅᓴᐅᓗᑎᒃ ᐃᓕᓴᖅ
C
300 ᑭᓪᓕᒥᑦ
80°W
70°W
75°N
70°N
65°N
ᓴᓂᓂᑭᑎᐅᓛᐸ ᐃᓕᓴᖅ
ᐊᓂᓕᕆᓂᖅᓴᐅᓗᑎᒃ ᐊᑐᓕᖅᑐᑦ ᐃᓕᓴᖅ

ᒥᓂᓇ, DFO ᐃᖃᓗᓪᓚᓂᓕᒧᑦ ᐊᐅᓪᓚᕐᑎᓂᓕᒧᑦ ᓇᓚᓇᐃᖅᓂᓗᒪᔪᓂ ᐱᖏᓐᓂᖅᑐᓴᓂᓂᓂ ᐅᑭᐅᑕᖅᑐᒍᒥ EBSA ᓂᕆᓪᓕᐅᕐᓴᐅᔨᓇᐊᖃᖅᑐᑐᒍᑦ ᐊᐅᔪᓚᓇᕐᓂᓇᓂᑦ ᖃᒥᖅᑕᕐᐅᓂᕐᓂᓇᓂᑦ ᐱᓇᓪᓕᐊᓂᖏᓐᓇᓂᑦ. ᑎᕐᓚᑦ ᐃᒪᓕᓴᒥ EBSA ᑲᓇᓪᓇᖏᓂ ᐅᑭᐅᑕᖅᑐᒍᒥ ᓄᓇᓕᓚᓇᕐᓂᑦ (ᐄᐊᑕᓐ ᐃᒪᖏᓐ–ᓯᕐᓚᑐᐊ ᐃᒪᖏᓐ–ᖃᑭᖅᑕᓗᓪᓕ ᐃᑭᕋᓴᖏᑦ, ᓴᓂᓂᑭᑎᐅᓪᓚᕐᑎᓂᓕᒧᑦ ᐃᒪᖏᓐ ᑭᓪᓕᖏᓐ, ᓂᕆᖏᓂᓂ ᓴᓂᓂᑭᑎᐅᓪᓚᕐᑎᓂᓕᒧᑦ ᐃᒪᖏᓐ, ᐊᓗᒪ ᐅᐊᓂᓇᖏᓂᓂ ᓴᓂᓂᑭᑎᐅᓪᓚᕐᑎᓂᓕᒧᑦ ᐃᒪᖏᓐ) (ᐊᐅᔨᖏᔪᐊᖅ 1, ᐊᐅᔨᖏᔪᐊᖅ 2a, b) ᐱᖃᓂᐅᔨᕐᐅᓇᓕᕐᓂᑕᓂᑦ 2015–ᒥᑦ ᖃᐅᔨᓴᓂᖃᓂᓂᐅᔪᒥᑦ ᐱᓯᓪᓕᐊᓂᖏᓐᓇᓂᑦ ᐱᕕᓴᕐᖏᓂᓗᒥᑦ ᐊᓗᒪ ᐃᓕᓴᐅᑎᓂᓄᓇᕐᓂᒃᑯᐊᒃᑐᓗᒥᑦ ᖃᐅᔨᓴᓂᓗᒥᑦ ᑐᑭᓯᐅᑎᓂᓗᑕᕐᓂᑦ (ᓄᓇᓗ, DFO ᐊᒥᓂᖅᓂ ᐅᒪᔪᓂᑦ ᐃᖅᖃᖅᑎᒍᑦ ᑲᓇᓂᑕᑎ ᖃᐅᔨᓴᓂᓂᐅᔪᑦ, ᖃᓄᒪᐊᑦᑎᑕᐅᓂᕐᒪᔪᓄᑦ ᐅᖓᓂᓪᑕᑦᓂᐅᔪᑦ ᖃᐅᔨᓴᓂᓗᒥᑦ) ᐃᓕᓴᑦᓄᑦᑕᑦ ᖃᐅᔨᓴᖅᑎᐅᖃᖅᑎᑐᑦ ᐱᓕᕐᓂᐅᔪᖅ (DFO 2015). ᐊᐅᔨᐊᓗᖏᓂᑦ ᑕᑯᓂᐊᕐᑐᑦ ᑲᑎᑕᖅᑕᐅᓂᕐᓂᓕᕐᓂᑦ ᐊᒃᑕᖃᓗᖃᖅᑐᑐᒍᑦ ᐱᓕᕐᓂᐅᔪᓂᑦ ᐊᒪᓂᖅᑕᐅᓂᕐᓂᓕᕐᓂᑦ ᐊᒥᓱᓕ ᐃᓕᓴᐅᑎᓂᓂᑦ ᐊᒥᓱᓕ ᐱᖓᓐᓄᓇᕐᓂᒃ ᐊᐅᔪᓚᓇᕐᓂᑦ ᐊᒥᓱᓕ ᐃᓕᓴᐅᑎᓂᓂᑦ ᐊᒥᓱᓕ ᐱᖓᓐᓄᓇᕐᓂᒃ ᐊᐅᔪᓚᓇᕐᓂᑦ ᐊᒥᓱᓕ ᐃᓕᓴᐅᑎᓂᓂᑦ ᑎᑭᒋᐊᓂᓂᑦ ᐊᒥᓱᓕ ᐃᓕᓴᐅᑎᓂᓂᑦ ᐊᒥᓱᓕ ᐃᓕᓴᐅᑎᓂᓂᑦ ᐅᑭᐅᑕᖅᑐᒍᒥ ᐊᒥᓱᓕ ᐃᓕᓴᐅᑎᓂᓂᑦ

EBSA ᑲᓇᑕᒥ ᐅᑭᐅᑕᖏᑐᒍᓐᓄᓂ), ᑕᐅᓇ ᑕᐃᒪᐃᔪᓇᑎᑎᓂᕆᖏᑕᐅᓐᑕᖏᑦᑐᒍᖏ ᐅᕙᑦᑎᓂᖏᑦ ᖃᐅᔨᒋᐊᖅᑐᓂᑦ ᓴᓇᑲᒦᑕᑦ ᓇᓕᖏᓐᓂᑦ ᐅᐊᑦᑎᐊᕈᓂᑦ ᐅᐊᑦᑎᐊᕈᓂᑦ ᐱᕙᓪᓕᐊᓂᑦ ᐱᑐᖏᓐᓂᑦ ᐃᑭᖏᐅᓂᖏᓐᓄᑦ. ᓇᑭᓐᓇᕐᓴᐊᑕᑦᑎᓂᑦ ᓴᖏᑎᑎᕈᑕᐅᓂᑦ ᑐᐱᕆᐊᖃᕈᑕᑦ ᐊᑐᖏᑕᐅᓂᑦ ᐅᕙᓂ ᖃᐅᔨᓴᖏᑎᓇᓂᖅᓯᑦ ᐱᕙᓪᓕᐊᓂᖓ ᐱᖏᓂᐅᔭᖅᑕᐅᓂᑦ DFO ᖃᐅᔨᓴᖏᑎᓇᓂ ᐊᓘᒪ ᓇᓗᓇᐃᔪᖏᓂᑦᓯᓗᓂᑦ ᐅᓂᒃᑲᓂ, ᖃᐅᔨᓴᖏᑎᐅᖏᑕᐅᓂᑦ ᑎᑎᕋᖏᑕᐅᓂᑦ, ᓴᖏᑎᑎᕈᑕᐅᓂᑦ ᑐᖏᓐᓂᑦᓯᓂᑦ ᐊᓘᒪ ᐅᓂᒃᑲᓂᑦ ᐃᓇᐃᓂᑦ ᖃᐅᔨᓴᐅᕐᖏᑦ (IQ), ᓴᖏᑎᑎᕈᑕᐅᓂᑦ ᒪᑐᐃᖓᓂᑦ ᑐᐱᕆᐊᖃᕈᑕᑦ ᑐᖓᒪᐃᖏᓂᑦ, ᐊᓘᒪ ᑐᕆᓚᖏᑦ ᖃᐅᔨᓴᖏᑎᓇᓂ ᓴᖏᑎᑎᕈᑕᐅᓂᑦ (ᓱᐢᓗ, COSEWIC, ᑲᑎᒪᔨᕋᓪᓕ ᖃᓇᐃᓚᖓᓚᐢᓂᕆᑦᑐᓂᑦ ᐅᒪᔪᐃᓂᑦ, ᖃᐅᔨᓴᖏᑕᐅᓂᑦᑐᒍᖏ ᐊᓘᒪ ᐃᓚᖏᑦᑐᓂᑦ ᐱᕙᓪᓕᐊᓂᑦ ᐅᓂᒃᑲᓂ). ᖃᐅᔨᓕᑦᑎᐃᓚᓪᓚᐅᕐᖏᑕᐅᓚᓐ ᓇᓴᐅᑎᖏᓂᑦ ᐊᓘᒪ ᓇᓇᖓᐃᐊᓂᑦ ᑕᑯᓇᓐᓂᑦᑐᓂᑦ ᐱᓕᕆᔨᓂᑦᑐᒍᓂᑦ ᓇᓇᖓᓐᓇ ᓇᒧᖓᑲᖏᑕᑦᓯᓂᖏᑦᑐᓇᓂᑦ ᑐᐱᕆᐊᖃᕈᑕᐅᓂᑦ ᓇᒧᖓᑲᖏᑕᑦᓯᓂᖏᑦᑐᓇᓂᑦ ᐊᖏᖓᓐᓇᓂᑦ ᐊᓘᒪ ᐅᓪᓗᒥᐊᓂᑦ ᐃᒪᔪᓐᓇᖅᑐᓂᑦ ᐊᓘᒪ ᐃᓚᖏᑦᑐᓂᑦ ᐊᑐᖏᓐᓇᖅᑐᓂᑦ EBSA ᑭᓕᖏᑦᑐᓂᑦ, ᐊᓘᒪ ᐃᓕᖏᑦᑐᓂᑦ ᐱᓕᕆᔨᓂᑦᑐᓂᑦ ᓴᓐᓂᑦᑐᓂᑦᑐᓂᑦ ᑕᓂᓕᖏᑦᑐᓂᑦ GIS ᖃᕆᔨᐅᓴᓐᓂᑦᑐᓂᑦ. ᐱᓴᓇᖏᑦᑐᒍᓴᔨᐅᑎᓪᓗᒍ ᐊᑐᐢᑎᖏᑦᑐᓂᑦ ᓱᒪᓂᓴᒥ EBSA ᖃᐅᔨᓴᐃᓇᓴᐅᑎᓯᓗᓂᑦ ᐱᓂᖏᓐᓇᖅᑐᓂᑦ ᐊᓘᒪ ᐊᑕᑕᓇᖅᑎᑎᒍᑎᓂᑦ ᐊᐅᓪᓚᕆᑎᓯᓗᐢ, ᑎᑎᕋᖏᓪᓕᐊᓂᑦᑐᒍᑐᓂᑦ ᐊᑐᓂ ᓇᒧᖓᑲᖏᑕᑦᓯᓂᖏᑦᑐᓇᓂᑦ ᐊᐅᓪᓚᕆᑎᓯᓗᐢ (ᓱᐢᓗ, ᐃᓂᒋᔭᐅᓂ ᐊᐅᓪᓚᕆᑎᓯᓗᐢ).

ᑲᑎᑐᖏᑕᐅᓂᑦ ᓇᒧᖓᑲᓂᖏᑦᑐᓂᑦ ᓇᔨᖏᑕᐅᔨᒥᑦ ᑐᕋᖓᓚᓂᖏᑕᖏᑦᑐᓂᑦ ᑐᐱᕆᐊᖃᕈᑕᐅᓂᑦ ᐊᐧᐊᑎᖓᓇ ᖃᓇᐃᓕᖏᓚᓂᖏᑦᑐᓇᓂᑦ ᐊᐃᓕᑐᖏᓚᐢᑕᐅᓂᑦ ᐱᖏᓂᐅᔭᓕᐅᖏᑐᒍᖏᑦ, ᐱᑕᖃᓗᐊᕐᖏᑦᑐᓂᑦ, ᐊᓚᖏᑦ ᓇᔨᖏᑕᒡᓗᐊᑕᐅᓕᖅᑕᑦᑐᓂᑦ ᐃᒪᓐᓇᖅᑐᓂᑦ ᐅᓪᓗᒥᐊᓂᑦ ᐃᒪᓐᓇᖅᑐᓂᑦ ᐃᒪᓕᕆᔨᐅᑕᐅᓕᖅᑕᑦᑐᓂᑦ ᐃᓚᖏᑦ, ᐃᒪᓕᕆᔨᐅᑕᐅᓂᑦ ᒥᑎᒋᐊᓂᑦ, ᐃᒪᓕᕆᔨᐅᑕᐅᓂᑦ ᒥᑎᒋᐊᓂᑦ, ᐃᖃᓗᐊᓂᑦ, ᐃᓚᖏᑦᑐᓂᑦ, ᐃᒪᓕᕆᔨᐅᑕᐅᓂᑦ ᐃᒪᓕᕆᔨᐅᑕᐅᓂᑦ, ᐃᓚᖏᑦ ᐊᓕᖏᑦᑐᓂᑦ ᐃᒪᓕᕆ ᐃᖃᓗᐊᓂᑦ, ᐃᒪᓕᕆᔨᐅᑕᐅᓂᑦ, ᐃᓚᖏᑦ ᐊᓕᖏᑦᑐᓂᑦ ᐃᒪᓕᕆ ᐃᖃᓗᐊᓂᑦ, ᐃᒪᓕᕆ ᐅᓐᓂᑦᑐᓂᑦ ᐃᒪᓕᕆᔨᐅᑕᐅᓂᑦ, ᐃᒪᓕᕆ ᐅᓐᓂᑦ ᐃᒪᓕᕆᔨᐅᑕᐅᓂᑦ, ᐃᒪᓕᕆ ᐊᓕᖏᑦ

ᑕᒪᐅᓇᑐᐃᓇᖅ ᐃᖅᑲᖏᒍᐳᑦ ᑲᓕᑦᑐᑎᑐᐅᔪᓂᑦ ᐃᒪᐃᓂᓇᖅᑎᑦ ᑲᓇᓂᖏᓐ ᐅᑭᐅᑕᖅᑐᒍᒥ ᐊᓗᒪ ᓱᓕᓗᐊᓚᐅᑦ. DFO ᐊᑯᑭᑐᑦ ᖃᓕᕋᓕᕐᑎᑦ ᖃᐅᔨᓴᖅᑕᐅᓂᕐᑎᑦ ᐊᓗᒪ ᐊᓂᒋᑎᖏᓐ ᖃᐅᔨᓴᖅᑎᐅᔪᖅ ᐱᖃᓯᐅᔨᒧᖅ ᐱᖏᓂᓇᖏᓐ ᓴᓂᓂᑭᑎᐅᐸᑦ ᐃᒪᖏᓐ ᐊᓗᒪ ᖁᑭᖅᑕᓪᓚᑦ ᐃᑭᕋᓴᖏᓐ ᐃᑎᓂᕐᓂ 400 ᑎᑕ ᑎᑭᑦᑐᑐᓂ 1500 ᑎᑕ. ᐅᑭᐅᑕᖅᑐᒍᒥ ᑭᖓᔪᐸᓂ ᖃᐅᔨᓴᓂᓪᒧᑦ ᑎᒥᖏᓐᑦ (NSRF) ᖃᐅᔨᓴᖅᑎᐅᔪᖅ ᑲᑐᑎᑕᐅᔪᖅ DFO/ᑭᖓᔪᐸᓂᐊᖅᑐᒍᑦ ᑲᓕᑦᑐᑎᖃᖅ ᖃᐅᔨᓴᖅᑎᓪᓚᑦ ᐱᖃᓯᐅᔨᒧᖅ ᑲᓇᓂᖏᓐ ᓱᓕᓗᐊᓚᐅᑦ, ᐅᖏᓪᓗ ᐃᒪᖏᓐ, ᖁᑭᖅᑕᓪᓚᑦ ᐃᑭᕋᓴᖏᓐ, ᐅᐊᖃᓇᖏᓐ ᓯᕐᓚᑐᒍ ᐃᒪᖏᓐ ᐊᓂᓯᓂᐅᑉᐸᑦ ᐃᒪᖏᓐ ᐊᓗᒪ ᐃᓯᓂᐅᑎᓂᑦ ᓴᓂᓂᑭᑎᐅᐸᑦ ᐃᑎᓂᕐᓂ 100 ᑎᑕ ᐊᓗᒪ 800 ᑎᑕ.

ᓇᓚᓇᐃᖅᑎᐊᓚᑦ ᓇᑦᑐᓂᖏᑦ ᖃᑯᓪᓛᓕᑦᑐᑦ ᐅᒪᓴᐃᑦ ᐊᒥᓱᑦ ᐊᓗᒪ ᐊᐃᔨᖏᑦᑐᓂᖏᑦ, ᐊᑐᓪᑕᐅᖅᑐᒍᒧᑦ ᐱᑕᖃᐅᖅᑐᓂᖏᑦᑐᓂ ᑕᑯᐊᓴᖏᑦᑐᓂᖏᑦᑐᓂ ᐃᒪᖏᓐ ᐊᓗᒪ ᐊᐃᔨᖏᑦᑐᓂᖏᑦᑐᓂ ᐊᑐᖅᑕᐅᔪᒪᓂᖏᑦᑐᓂ ᐊᑐᖅᑕᐅ

ᐊᑦᑐᐊᓂᖅᖃᑦᑕᐅᑎᔪᑦ ᐊᒻᒪ ᑲᓇᐧᓇᓐᓂᓂ ᐅᑭᐅᑕᖅᑐᑎ ᑲᑎᒪᓂᖅᖃᖅᑐᓇᑦ ᐊᐃᑦᑐᖅᓭᒪᔪᓇᑦ, ᐊᐧᖅᑭᓪᓚᐅᖅᑕᐅᓕᑦ ᓇᔪᖅᑕᐅᔪᒥᑦ ᖁᑯᐧᐅᓂᓐᓄ ᐅᒪᔪᐃᐸᑎᑦ ᐱᑕᖅᑎᐊᖏᓂᖅᓂᓐᓄᑦ ᖃᐅᔨᓴᓕᐅᑎᓂᑦ ᐊᖏᑦᓭᓐᓄ ᐃᓕᓴᐅᑎᓂᑦ ᐊᖏᑦᓭᓐᓄ ᖃᐅᔨᓴᓕᐅᑎᓂᑦ.

EBSA ᖃᓄᐃᑦᑐᓂᖅ ᐊᒻᒪ ᖃᐅᔨᓴᖃᓂᕐᒧᑦ ᐱᓕᕆᓂᖅ

ᐊᑐᖅᑐᑎ ᐱᐅᓯᓂᑦ ᐊᑐᐃᓐᓇᐅᔪᓂᑦ ᑐᑭᓯᐊᕈᑎᓂᑦ ᐊᒻᒪ ᖃᐅᔨᒪᓂᐅᔪᓂᑦ, ᑐᑭᒧᐊᓕᑦᑎᑎᓂᑦ ᑲᑎᒪᔨᖁᓯᑦ ᑐᓴᕐᓯᑦᑐᑎᑦ ᐊᑦᑕᐅᓯᐹᑦ ᐊᑦᑕᐅᓯᐹᑦ ᐅᓪᓗᓂᐊᕐᓂᖅᓯᐅᑦ ᐃᓕᓴᕐᓂᖅᓯᐅᑦ EBSA ᐱᖓᓱᓂᑦ ᓇᑐᓇᐃᖅᓯᒪᔪᓇᑦ ᓇᒧᓐᓂᑦ ᐊᑦᑕᐅᓯᐹ

ᐊᐅᓚᐅᔪᐊᖅ 4) ᐱᑦᑎᐊᓂᖅᓴᓇᒍᑎᑦ ᐃᒪᖏᑐ ᐃᖅᑲᐃᐃᑦ, ᐃᖅᑲᖓᓂ ᓇᔨᖅᑕᐅᓂᓂᒪᑦ, ᐊᓗᒪ ᐃᒪᖏᐅᑕᓂᑦ ᐅᒪᔨᓄᑦ ᐅᑎᖅᑕᖅᑎᑦᑕᖅᑐᓄᑦ ᐊᖅᓄᑎᖓᑦ ᑭᓪᓕᖓᒍᑦ. ᐊᑐᓕᕐᓄᐅᓪᓕᐅᖅᑐᓂᖅ ᐊᖅᑭᓪᓕᖓ EBSA (ᕿᐊᑕᓵ ᐃᒪᖓᓗ–ᓪᓚᑐᐊ ᐃᒪᖓᓗ–ᖁᑭᖅᑕᓪᓕᐅᑦ ᐃᑭᕐᕌᖓᓐᓗ) ᐊᓱᒍᑐᖅᑕᐅᓪᓓᑎᑦ ᐱᖓᓱᓄᑦ EBSA (ᓂᑎᖓᓂ ᑲᓇᓪᓇᖓᓂ ᖁᑭᖅᑕᓪᓕᐅᑦ ᑭᓪᓕᖓᑦ, ᓂᑎᖓᓂ ᑲᓇᓪᓇᖓᓂ ᖁᑭᖅᑕᓪᓕᐅᑦ ᓱᕐᔪᖓᓂᖓᓗ, ᐅᐊᓪᓇᖓᓗ ᖁᑭᖅᑕᓪᓕᐅᑦ ᐃᑭᕐᕌᖓᓐᓗ) ᐊᓱᓴᑎᓪᓂᖅᓴᖅᓄᓪᓓᑎᑦ ᓇᒫᓪᓂᑎᓪᓂᓇᓪᓂᑦ ᐃᓂᖏᓐᓄᑦ ᑕᑯᐊᕐᑎᑦᑕᑎᐊᓂᖅᓴᐅᓪᓓᑎᑦ ᓇᒫᓘᓐᓃᑦᑐᓂᖓᓂᑦ ᐱᓱᓴᑎᓂᑦᑐᓂᖓᓂᑦ ᐊᐊᖏᑎᓂᖓ ᖃᓄᐃᓕᖅᑐᓂᖓᓂᑦ (ᐊᓱᓴᔪᐊᖅ 2, ᐊᓱᓴᔪᐊᖅ 3). ᐃᑲᔪᖅᑕᐅᓂᖅᓴᖓ ᓄᑖᒧᑦ EBSA ᓇᓗᓇᐃᖅᑕᐅᔪᖅ ᐅᐊᓂ ᕿᐅᑦ ᐃᒪᖓ (ᐊᓱᓴᔪᐊᖅ 2C), ᐅᐊᓪᓇᖓᓂ ᖁᑭᖅᑕᖅᓴᔪᐊᖅ, ᓄᓇᓕᑦ ᑐᙵᓂᖃᓄᐊᓪᓚᐅᖅᑐᓄᖅ ᐊᑐᖅᑕᐅᓂᖅᓴᓂᓄᑦ ᐊᖅᑭᒍᔪ ᐃᓗᐊᓂ ᓄᖅᑲᑕᖅᓄᐃᐅᓪᓓᑎᓄᑦ ᐊᖅᑭᓂᖅ ᐅᑎᖅᑕᖅᑎᑦᑕᖅᑐᓄᑦ ᐃᒪᖏᐅᑕᓂᑦ ᐅᓪᓚᔨᓂᑦ, ᐃᒪᖏᐅᑕᐃᑦ ᑎᓕᒥᓄᑦ, ᐃᒪᖏᐅᑕᐃᑦ ᒥᑎᑕᒥᓄᑦ ᐊᐅᓚᑦᑎᓂᖅᓴᐅᓪᓓᑎᑦ, ᐊᓕᒪᔨᓂᑦ ᐱᐅᓂᖅᓴᐅᓪᓓᑎᑦ ᐊᐅᓚᑦᑎᓂᖅᓴᐅᓪᓓᑎᑦ ᐃᒪᖏᐅᑕᓂᑦ ᐅᓪᓚᔨᓄᑦ ᐃᒪᖏᐅᑕᓂᑦ ᐅᓪᓚᔨᓄᑦ ᐃᒪᖏᐅᑕᓂᑦ ᐃᒪᖏᐅᑕᓂᑦ ᐅᓪᓚᔨᓄ

EBSA	ᐊᐟᔨᐅᖏᓂᓂᖏᓐ	ᑲᑎᓱᖅᑕᐅᓂᖏᑦ	ᓀᓚᒪᓂᓂᒪᓂᑦ ᖃᓄᐃᓂᓂᕆᖏᑦ
	• ᐃᑲᑦ ᑲᑎᓂᓂᒪᓂᖏᓂᓂᓄᑦ (M) • ᐃᒪᐅᖏᓂᓀᖅᑐᖅ (M) • ᓂᑭᑭᑦᑐᑦ ᑭᓪᓗᖏᑦ (M)	• ᖃᓪᓗᓂᐃᐃᑦ (EHB, WHB) ᐅᑎᖅᑕᕐᓂᖏᓂᓄᑦ (H) • ᖃᓪᓗᓂᐃᐃᑦ (WHB) ᐅᑭᐊᓪᓕᐊᖓ (H) • ᐊᕐᕕᑦ ᐅᑭᐊᓪᓕᐊᖓ (H) • ᐊᕐᕕᓄᑦ ᖃᑐᓂᖏᐅᕐᕕᖓ (M) • ᑐᑎᓪᓗᑦ (NHB) ᐅᑎᖅᑕᕐᓂᖏᓂᓄᑦ • ᐃᒪᖏᐅᑕᓄᑦ ᑎᑦᑕᐊᓄᑦ ᐱᑭᐅᕐᕕᖓ ᐊᓚᒪ ᓂᓇᕕᖓᑦ ᓇᒧᐧᐅᖓᑦ (H) • ᐃᖅᑲᖓᓂ ᓴᐅᓂᖅᖓᑦᑐᑦ (H) • ᐃᖅᑲᖓᑕ ᖃᖓᓂ ᐃᖅᓗᐃᖅ (H) • ᒥᑭᔨᑎᑎᕐᓂᑦ ᐃᒪᖏᒥ ᐱᑭᐅᕐᕕᖓ ᐊᓚᒪ ᓂᓇᕕᖓᑦ ᓇᒧᐧᐅᖓᑦ (H) • ᐃᒪᖏᐅᑕᓄᑦ ᑎᑦᑕᐊᓄᑦ ᐱᑭᐅᕐᕕᖓ ᐊᓚᒪ ᓂᓇᕕᖓᑦ ᓇᒧᐧᐅᖓᑦ (H) • ᐃᖅᑲᖓᑕ ᖃᖓᓂ ᐃᖅᓗᐃᖅ (H) • ᒥᑭᔨᑎᑎᕐᓂᑦ ᐃᒪᖏᒥ ᐱᑭᐅᕐᕕᖓ (M) • ᐅᓪᓗᓂᐃᐃᑦ ᐱᑭᐅᕐᕕᖓ (M) • ᐅᓕᔪᐃᑦ ᐊᐟᔨᑭᖓᑦᑐᑦ – ᐱᑕᖅᓴᓂᖓᑦ ᐅᓕᔪᓕᐅᓴᓂᖓᑦᑐᑦ ᐊᐟᔨᑭᖓᑦᑐᑦ ᐅᓕᔪᐃᑦ (H)	• ᐃᒪᖏᐅᑕᓄᑦ ᐅᓕᔪᐃᑦ ᐅᑎᖅᑕᕐᓂᖏᓂᓄᑦ (H) • ᓇᑦᓴᓇᐃᑦ ᐱᑭᐅᕐᕕᖓᑦᑐᓄᑦ (H) • ᐅᑭᐅᑕᖅᑐᒥ ᑭᖑᔪᐸᐃᑦ ᐊᐅᓀᑎᒍᑭ ᑲᑎᓱᖅᑕᕐᓂᖏᓂᓄᑦ (H) • ᐅᑭᐅᑕᖅᑐᒥ ᐅᓗᐃᑦ ᐊᐅᓀᑎᒍᑭ ᑲᑎᓱᖅᑕᕐᓂᖏᓂᓄᑦ (H) • ᑐᑎᓪᓗᑦ (NHB) ᓂᓇᖏᑦᑕᕐᓂᖏᓂᓄᑦ ᐅᑎᖅᑕᕐᓂᖏᓂᓄᑦ ᐊᓚᒪ ᓂᓇᕕᖓᑦ (M)
ᑲᓇᐧᓇᖓᓂ ᓱᓕᔭᐊᓕᔪᐟ[1.12]	• ᐃᒪᖏᐅᑕᓄᑦ ᐅᓕᔪᐃᑦ ᐅᑎᖅᑕᕐᓂᖏᓂᓄᑦ ᐊᖅᑯᑎᖓ (H) • ᐃᒪᖏᐅᑕᓄᑦ ᐅᓕᔪᐃᑦ ᐅᑭᐊᓪᓕᐊᖓ (H) • ᐃᑲᑦ ᑲᑎᓂᓂᒪᓂᖏᓂᓄᑦ (M) • ᓇᑦᑭᖏᓇᐃᑦ ᐱᑭᐅᕐᕕᖓᑦᑐᓄᑦ (H) • ᐅᓕᔪᐃᑦ ᐊᐟᔨᑭᖓᑦᑐᑦ – ᐱᑕᖅᓴᓂᖓᑦ ᐊᑦᑕᓇᖅᑐᒍᑦᑐᑦ ᐅᓴᓂᓂᓄᑦ ᐊᑦᑕᓇᖅᑐᒍᓕᓪᓂᑦᑐᑦ ᐅᓕᔪᐃᑦ (M)	• ᖃᓪᓗᓂᐃᐃᑦ (EHB, WHB) ᐅᑎᖅᑕᕐᓂᖏᓂᓄᑦ (H) • ᖃᓪᓗᓂᐃᐃᑦ (WHB) ᐅᑭᐊᓪᓕᐊᖓ (H) • ᐊᕐᕕᑦ ᐅᑎᖅᑕᖅᑕᓂᖏᓂᓄᑦ (H) • ᑐᑎᓪᓗᑦ (NHB) ᐅᑎᖅᑕᕐᓂᖏᓂᓄᑦ • ᐃᒪᖏᐅᑕᐃᑦ ᑎᑦᑕᐊᑦ ᐅᑎᖅᑕᖅᑕᓂᖏᓂᓄᑦ (M) • ᐃᖅᑲᖓᑕ ᖃᖓᓂ ᐃᖅᓗᐃᖅ (H) • ᐃᒪᖏᐅᑕᐃᑦ ᐅᓕᔪᐃᑦ ᐅᑎᖅᑕᖅᑕᓂᖏᓂᓄᑦ (H) • ᐃᒪᐅᓀᖅᑐᖅ (M) • ᓇᑦᑭᖏᓇᐃᑦ ᐱᑭᐅᕐᕕᖓᑦᑐᓄᑦ (H) • ᐅᓕᔪᐃᑦ ᐊᐟᔨᑭᖓᑦᑐᑦ – ᐱᑕᖅᓴᓂᖓᑦ ᐅᓕᔪᓕᐅᓴᓂᖓᑦᑐᑦ ᐊᐟᔨᑭᖓᑦᑐᑦ ᐅᓕᔪᐃᑦ (H)	• ᐃᒪᖏᐅᑕᐃᑦ ᐅᓕᔪᐃᑦ ᐅᑎᖅᑕᖅᑕᕐᓂᖏᓂᓄᑦ (H) • ᓇᑦᑭᖏᓇᐃᑦ ᐱᑭᐅᕐᕕᖓᑦᑐᓄᑦ (H) • ᐅᑭᐅᑕᖅᑐᒥ ᑭᖑᔪᐸᐃᑦ ᐊᐅᓀᑎᒍᑭ ᑲᑎᓱᖅᑕᕐᓂᖏᓂᓄᑦ (H) • ᐅᑭᐅᑕᖅᑐᒥ ᐅᓗᐃᑦ ᐊᐅᓀᑎᒍᑭ ᑲᑎᓱᖅᑕᕐᓂᖏᓂᓄᑦ (H) • ᑐᑎᓪᓗᑦ (NHB) ᓂᓇᖅᑕᕐᓇᖓᓐ ᐅᑎᖅᑕᖅᑕᓂᖏᓂᓄᑦ (M)
ᓂᑭᓐᓚᑕ ᑲᓇᐧᓇᖓᓐ ᖁᑭᖅᑕᔪᓕᒥ ᓱᐃᓐᓚᓂᓐᓚ[2.8]	• ᓇᐅᔨᖏᓂᓄᑦ ᐅᑭᐊᓪᓕᐊᖓ (H) • ᖃᖏᑦᓪᓗᓄᑦ ᐅᑭᐊᓪᓕᐊᖓ (H) • ᐊᑯᑭᑦᑐᑦ ᐃᖃᓗᐃᔪᐊᖓᑦᑐᑦ ᐱᑭᐅᕐᕕᖓᑦᑐᓄᑦ (H)	• ᑐᑎᓪᓗᑦ (NHB) ᐅᑭᐊᓪᓕᐊᖓ (H) • ᐃᒪᖏᐅᑕᐃᑦ ᑎᑦᑕᐊᑦ ᓂᓇᓂᖓᑦᑐᓄᑦ, ᐅᑭᐊᓪᓕᓂᓂᔪᑦ, ᐊᓚᒪ ᐅᑎᖅᑕᕐᓂᖏᓂᓄᑦ (H) • ᐃᖃᓗᐃᔪᐊᖓᑦᑐᑦ (M)	• ᑐᑎᓪᓗᑦ (NHB) ᓂᓇᓚᖓ ᐊᓚᒪ ᐅᑭᐊᓪᓕᐊᖓ (H) • ᐊᑯᑭᑦᑐᑦ ᐃᖃᓗᐃᔪᐊᖓᑦᑐᑦ ᐃᖃᓗᐃᔪᐊᓕᐅᓴᓂᖓᑦ, ᑲᖅᑎᑦᑕᕐᓂᖏᓂᑦ, ᐊᓚᒪ ᓂᓇᖅᑎᑦᑕᕐᓂᖏᓂᑦ (H)

EBSA	ᐊᐃᐅᐅᖏᓐᓂᓐᓗ	ᑲᑎᓱᖅᑕᐅᓂᖏᑦ	ᓇᓗᒪᓐᓂᖓᓄᑦ ᖃᓄᐃᐃᓂᓚᖏᑦ
	• ᐊᑯᑭᑐᑦ ᐃᖃᓗᐊᔨᐊᖏᑦ ᐅᑭᐊᓕᓪᓚᖓ (H) • ᐃᑎᑦ ᑲᑎᓂᓂᖏᓐᓂᓂᒃᓄᑦ (H) • ᐃᖅᑲᓚᑕ ᖃᖓᓚᓂ ᐃᓗᐃᑦ ᑲᑎᓂᓂᖏᓐᓂᓂᒃᓄᑦ (H) • ᐃᖅᑲᒥᑕᐃᑦ ᑲᑎᓂᓂᖏᓐᓂᓂᒃᓄᑦ (H) • ᐊᑯᑭᑐᑦ ᖃᓕᕆᓕᖏᑦ ᓱᓂᐃᔪᖅᓂᖏᑦ (H) • ᐅᒪᓕᔪᐃᑦ ᐊᐅᑎᖏᑦᑐᑦ – ᐱᑕᖃᖅᓂᖏᑦ ᐅᒪᓕᔪᓕᐅᖅᑎᐊᖅᑐᑦ ᐅᓵᓂᓗᓂᑦ ᐊᐅᑎᖏᑦᑐᑦ ᐅᒪᓕᔪᐃᑦ (H) • ᐅᒪᓕᔪᐃᑦ ᐊᐅᑎᖏᑦᑐᑦ – ᐱᑕᖃᖅᓂᖏᑦ ᐊᑦᑕᓇᖅᑐᒥᑦᑐᑦ ᐅᓵᓂᓗᓂᑦ ᐊᑦᑕᓇᖅᑐᒥᓕᖅᑐᑦ ᐅᒪᓕᔪᐃᑦ (H) • ᑐᑎᓕᕐ (NHB) ᐅᑭᐊᓕᓪᓚᖓ (H) • ᓇᑦᓯᓂᖏᑦ ᐃᖅᑲᒥᑕᐃᑦ ᐊᐅᑎᖏᑦᑐᑦ (H) • ᐅᒪᓕᔪᖃᖅᓴᑦ ᐊᐅᑎᖏᑦᑐᑦ (H) • ᐊᖏᕐᕋᑦ ᐃᒪᒋᑎ ᐱᑭᑐᒍᑉᐳᑦ (H)	• ᐃᖅᑲᒥᐅᑕᐃᑦ ᐊᓪᒪᒪ ᐃᑎᔪᒥᐅᑕᐃᑦ ᐃᖅᓗᓄᐃᑦ (M) • ᐅᒪᓕᔪᐃᑦ (H) • ᐃᑎᑦ (H) • ᐊᑯᑭᑐᑦ ᐃᖅᓗᓄᐃᔨᐊᖏᑦ (H) • ᓇᑦᓯᓇᖅᑐᑦ (H) • ᑭᔪᑎᓕᓱᔨᐊᖅ (M) • ᐅᑭᐅᑕᖅᑐᒥ ᑎᑲᔪᓕᓕᑦ (M) • ᐅᒪᓕᔪᐃᑦ ᐊᐅᑎᖏᑦᑐᑦᑐᑦ – ᐱᑕᖃᖅᓂᖏᑦ ᐅᒪᓕᔪᓕᐅᖅᑎᐊᖅᑐᑦ ᐅᓵᓂᓗᓂᑦ ᐊᐅᑎᖏᑦᑐᑦ ᐅᒪᓕᔪᐃᑦ (H) • ᐅᒪᓕᔪᐃᑦ ᐊᐅᑎᖏᑦᑐᑦ – ᐱᑕᖃᖅᓂᖏᑦ ᐊᑦᑕᓇᖅᑐᒥᓕᖅᑐᑦ ᐅᓵᓂᓗᓂᑦ ᐊᑦᑕᓇᖅᑐᒥᓕᖅᑐᑦ ᐅᒪᓕᔪᐃᑦ (H)	• ᓇᑦᓯᓂᐊᕐᓇᑦ ᓂᓚᖃᑦᑕᑦᓂᖏᑦ ᐊᓪᒪᒪ ᖁᑐᙵᑭᐅᑦᓂᖏᑦᓱᓂᓄᑦ (M) • ᖃᐅᔨᓕᑦ ᓂᓚᖃᑦᑕᑦᓂᖏᑦ ᐊᓪᒪᒪ ᖃᐅᔨᓕᓕᐅᑦᓂᖏᑦᓱᓂᓄᑦ (M) • ᓇᐅᐅᖏᑦᓄᑦ ᐅᑭᐊᓕᓪᓚᖓ (H) • ᖃᖏᑯᓪᓗᓄᑦ ᐅᑭᐊᓕᓪᓚᖓ (H) • ᐊᑯᑭᑐᑦ ᖃᓕᕆᓕᖏᑦ ᐊᐅᑎᖏᑦᑐᑦ ᐊᑦᑕᓇᖅᑐᒥᓕᖅᑐᑦ ᐅᓵᓂᓗᓂᑦ ᐊᑦᑕᓇᖅᑐᒥᓕᖅᑐᑦ ᐅᒪᓕᔪᐃᑦ (H) • ᐃᓕᓴᕐᓂᐊᕐᓇᑦ ᐊᓪᒪᒪ ᐃᓕᓴᕐᓂᐊᕐᓇᑦ ᐅᓵᓂᓗᓂᑦ ᐊᐅᑎᖏᑦᑐᑦ ᐅᒪᓕᔪᐃᑦ (H)
ᓂᐱᓐᓚᑕ ᖃᓇᓐᓇᓚᓂ ᖁᑭᖅᑖᔨᑦ ᑭᓪᓕᓐᓚᑦ[2.8]	• ᖁᑭᖅᑖᔨᓕᑦ ᐃᑭᕋᕐᓴᖓ ᓇᓄᐃᑦ ᓂᓚᖃᑦᑕᑦᓂᖏᑦ ᐊᓪᒪᒪ ᑎᓯᓕᐅᑦᓂᖏᑦ (H) • ᐊᐅᐸᖅᑐᑦ ᐃᖅᓗᓄᐃᑦ (H) • ᐅᓴᑉ ᐃᖅᓗᓄᐃᑦ (H) • ᐃᑎᒪᒥᐅᑕᐃᑦ ᐃᖅᓗᓄᐃᑦ (H) • ᐅᒪᓕᔪᐃᑦ ᐊᐅᑎᖏᑦᑐᑦ – ᐱᑕᖃᖅᓂᖏᑦ ᐊᑦᑕᓇᖅᑐᒥᓕᖅᑐᑦ ᐅᓵᓂᓗᓂᑦ ᐊᑦᑕᓇᖅᑐᒥᓕᖅᑐᑦ ᐅᒪᓕᔪᐃᑦ (H)	• ᐃᒪᖏᐅᑕᐃᑦ ᑎᓕᐊᑦ ᐱᐅᐅᖅᑐᑦ, ᓄᓕᐅᖅᑐᑦ ᐊᓗᒪᓴᓕᓵᑦ (H) • ᐊᖏᖃᑦ ᐅᑭᐊᓕᓪᓚᓵᑦ ᐊᓗᒪᓂᖏᑦ (M) • ᓇᓄᐃᑦ ᓂᓚᖃᑦᑕᖅᑐᑦ (M) • ᓇᓄᐃᑦ ᓂᓚᖃᑦᑕᖅᑐᑦ ᐊᓗᒪᓂᖏᑦ ᑎᓯᓕᐅᖅᑐᑦ (M) • ᐅᑭᐅᑕᖅᑐᒥ ᑭᓯᐸᑦᑕᐃᑦ (M) • ᐊᐅᐸᖅᑐᑦ ᐃᖅᓗᓄᐃᑦ (H) • ᐅᓴᑉ ᐃᖅᓗᓄᐃᑦ (M) • ᐃᑎᒪᒥᐅᑕᐃᑦ ᐃᖅᓗᓄᐃᑦ (M) • ᓂᓚᕆᐅᓵᑦᑐᑦ ᐅᒪᓕᔪᐃᑦ (M) • ᐃᖅᑲᓚᑕ ᖃᓚᓂ ᐃᖅᓗᓄᐃᖅ (M)	• ᐃᓚᖏᐅᑕᐃᑦ ᑎᓯᓕᐊᑦ ᐱᐅᐅᖅᑐᑦ ᐊᓗᒪᓂᖏᑦ ᐊᓪᒪᒪ ᓂᓚᖃᑦᑕᖅᑐᑦ (M) • ᐊᖏᖃᑦ ᓂᓚᖃᑦᑕᖅᑐᑦ (M) • ᓇᓄᐃᑦ ᓂᓚᖃᑦᑕᖅᑐᑦ ᐊᓪᒪᒪ ᑎᓯᓕᐅᖅᑐᑦ (M) • ᑐᑦᑐᐃᑦ ᓱᓄᓄᑦ ᐃᑲᖅᑐᑦ (M)

EBSA	ᐊᐃᐅᐅᕐᓂᓂᖏᓐ	ᑲᑎᓱᖅᑕᐅᓂᕐᑕᑦ	ᓇᒻᒪᓂᓂᒪᓂᑦ ᖃᓄᐃᓂᓚᖅᑕᕐᑕᑦ
		• ᐃᖅᑲᖏᓂ ᓴᐅᓂᖃᕐᑕᑐᑦ (M) • ᐃᒪᐅᕐᕕᓀᖅᑐᖅ (M) • ᐅᒪᔪᐃᑦ ᐊᐳᔨᕐᑕᑐᑦ – ᐱᑕᖃᖅᓂᕐᑕ ᐊᑦᑕᓀᖅᑐᒋᑦᑐᑦ ᐅᕝᕙᓚᓂᓂᓂᑦ ᐊᑦᑕᓀᖅᑐᒋᓕᖅᑐᑦ ᐅᒪᔪᐃᑦ (H)	
ᐅᐊᓂᓀᖏᓐ ᖁᑭᖅᑕᒍᓱᑦ ᐃᑭᕋᖏᓐᓄ[2.8]	• ᐃᕆᑦ ᑲᑎᓂᓂᖏᓐᓂᕐᓂᓄᑦ (H) • ᐃᖅᑲᖏᓐᑕ ᖃᖏᓐᓂ ᐃᓗᐃᑦ ᑲᑎᓂᓂᖏᓐᓂᕐᓂᓄᑦ (H) • ᐃᖅᑲᒥᐅᑕᐃᑦ ᑲᑎᓂᓂᖏᓐᓂᕐᓂᓄᑦ (H) • ᐃᕆᑦ ᐊᐳᔨᕐᓂᕐᑕᑐᑦ (H) • ᐃᖅᑲᒥᐅᑕᐃᑦ ᐊᐳᔨᕐᓂᕐᑕᑐᑦ (H) • ᐅᑎᖅᑕᓂᓕᒍᑦ ᐊᖅᓄᑎᖏᓐ (M) • ᐊᐳᔨᐅᕐᓂᕐᑕᖅ ᐃᒪᖏᒥ ᖃᐅᔨᓴᓂᓕᒍᑦ ᐊᓯᔨᓂᓂᖏᓐ (H)	• ᐅᑭᐅᑕᖅᑐᒥ ᓇᒡᓕᓇᐃᑦ ᓇᒡᓕᓇᓕᐅᕐᓴᖏᓐ (H) • ᓇᑦᓯᓂᐃᑦ ᐅᑎᖅᑕᓂᓂᖏᓂᑦ (H) • ᐊᑦᓯᓵᑎᑲᑦ ᐊᐃᐃᓇᑦ ᐅᑎᖅᑕᓂᓂᖏᓂᑦ (H) • ᐊᑯᓂᑐᑦ ᖃᓕᕆᓕᖏᓂᑦ ᐅᑎᖅᑕᓂᓂᖏᓂᑦ (H)	• ᐃᕆᑦ ᐃᖅᑲᖏᓐᑕ ᖃᖏᓐᓂ ᐃᓗᐃᑦ ᑲᑎᓂᓂᖏᓐᓂᕐᓂᓄᑦ (H) • ᐃᖅᑲᒥᐅᑕᐃᑦ ᐊᐳᔨᕐᓂᕐᑕᑐᑦ (H) • ᐃᕆ

EBSA	ᐊᐅᐅᐅᕐᓂᕐᓯᖅ	ᑲᑎᓄᖅᑕᐅᓂᕐᑎᑦ	ᓇᓚᒪᓂᕐᓯᓚᓄᑦ ᖃᓄᐃᘎᓂᕐᓇᖅᑐᕐᑎᑦ
ᐄᐅᐳ ᐃᒪᖅᓄᑦᖏᖅ	• ᐃᒪᖃᐊᑕᐃᑦ ᐅᒪᔨᐃᑦ ᓄᖅᑲᑦᕃᖅᓯᖅ (H) • ᐊᐢᕕᓕᐊᖅᔨᐃᑦ ᐊᑎᓄᑦ (H)	• ᐃᒪᖃᐊᑕᐃᑦ ᐅᒪᔨᐃᑦ ᐅᑎᖅᑕᖅᑲᑦᑕᖅᓂᕐᑎᑦ, ᓂᓇᖅᑲᑦᑕᖅᓂᕐᑎᑦ, ᐊᓚᒪ ᐱᑭᖅᓴᐃᓂᕐᑎᑦ (H) • ᓴᓂᓂᑭᑎᐅᑦ ᐃᒪᖅᓚᓂ ᓇᓄᐃᑦ ᓂᓇᖅᑲᑦᑕᖅᓂᕐᑎᑦ ᐊᓚᒪ ᑎᓕᓕᐅᖅᓂᕐᑎᑦ (M) • ᐊᖏᔪᑦ ᓂᓇᖅᑲᑦᑕᖅᓂᕐᑎᑦ ᐊᓚᒪ ᖁᑐᓐᖅᑎᐅᖏᔪᖅ (M) • ᑐᐃᓪᓕᑦ ᓂᓇᖅᑲᑦᑕᖅᓂᕐᑎᑦ ᐊᓚᒪ ᖁᑐᓐᖅᑎᐅᖏᔪᑦ (M) • ᖁᓕᓗᓚᐃᑦ ᖁᑐᓐᖅᑎᐅᖏᔪᖅ (M) • ᐊᐞᓗᐃᑦ ᐅᑎᖅᑕᖅᑲᑦᑕᖅᓂᕐᑎᑦ ᐊᓚᒪ ᓂᓇᖅᑲᑦᑕᖅᓂᕐᑎᑦ (M) • ᓇᑦᑏᑦ (M) • ᐃᖅᑲᖅᑕ ᖃᖅᓚᓂ ᐃᑎᓀᑦᑦ (M) • ᐃᖅᑲᖅᓂ ᓄᓇᖅᓗ ᖃᓄᐃᓕᓐᓚᓂᕐᑎᑦ (M) • ᐅᒪᔨᐃᑦ ᐊᐞᔪᑎᖅᑐᑐᑦ – ᐱᑕᖃᖅᓂᕐᑎᑦ ᐅᒪᔨᓕᐅᖅᑲᖅᑕᑦ ᐅᐸᓴᔪᓂᓂᑦ ᐊᐞᔪᑎᖅᑐᑐᑦ	• ᐃᒪᖃᐅᑕᐃᑦ ᐅᒪᔨᐃᑦ ᓂᓇᖅᑲᑦᑕᖅᓂᕐᑎᑦ ᐊᓚᒪ ᐅᑎᖅᑕᖅᑲᑦᑕᖅᓂᕐᑎᑦ (M) • ᐃᖅᑲᖅᓂ ᓄᓇᖅᓗ ᖃᓄᐃᓕᓐᓚᓂᕐᑎᑦ (M)
ᐅᐊᓪᓇᖅᓂᓂ ᓴᓂᓂᑕᑎᐅᓪᓗᑦ ᐃᒪᖅᓗ[2.13]	• ᐃᖅᑲᖅᓂᒥ ᖃᖅᓂᓂ ᐃᑎᓀᑦᑦ ᑲᑎᖅᑕᖅᑲᑦᑕᖅᓂᕐᑎᑦ (Umbellula spp.) (H) • ᐊᑯᑭᑦᑐᑦ ᐃᖅᓗᔫᐊᖅᑎᑦ ᓄᖅᑲᑦᑕᖅᓂᕐᑎᑦ ᐊᓚᒪ ᐅᑭᐊᓕᓂᕐᑎᑦ (H) • ᓂᔪᓕᓇᖅᑐᒥᑦ ᐊᑐᑎᓇᖅᑐᑦ ᐃᑎᑕᑎᐊᕕᖅᓂᑎᔪᖅ ᐅᐊᓇᖅᓚᒥ ᐱᖅᓯᐅᓕᖅᑲᓂᑕᑎᓂᖅᖃᖅᑐᑦ ᐱᖅᓯᐅᑦᑐᑎᑎᓂᑕᑎᓂᖅᖃᖅᑐᑦ ᐱᖅᓯᐅᓄᑦᑐᑎᑎᓂᖅᖃᖅᑐᑦ ᐱᖅᓯᐅᓂᖅ

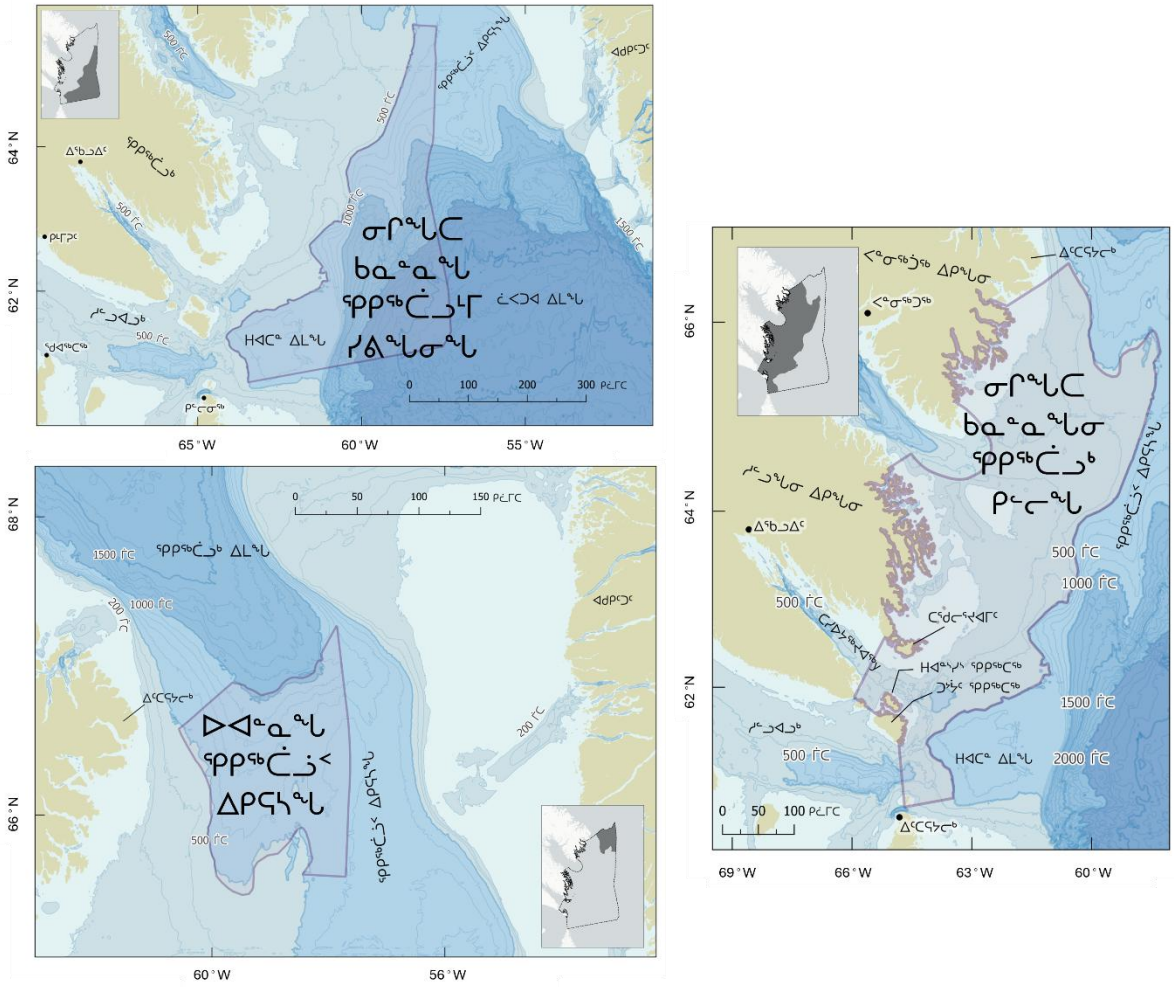
ᓂᓚᕕᐅᕙᓪᓕᐊᓂᑦ ᐊᑐᖅᑕᐅᕙᓪᓕᐊᑐᓪᓕᐊᑦ ᖃᓄᐊᓕᓴᐃᓂᑦ (WHB ᖃᓄᐊᓕᖏᓪᓂᑦ) ᐊᓚᒪ ᑐᐃᓐᓂᑦ (NHB ᑐᐃᓂᓕᖏᓪᓂᑦ) (ᐸᐃᓂᐅᑉ ᐊᓚᒪ ᐊᓱᖏᓪᓂᑦ 2012; ᕆᐊᑦ ᐊᓚᒪ ᐊᓱᖏᓪᓂᑦ 2017).

ᐊᐳᔨᑦᓂᕆᐹᓕᔪᐊᕆᑎᑉᓗᓂᑦ, ᐃᓕᖏᓪᓂ ᐊᕙᑎᖓᓂ ᐊᐳᔨᑦᖏᑎᑦᑎᐊᔪᑦ ᑕᑦᓴᒥᖓ EBSA ᐱᖓᓪᓕᖓᓂ ᓱᓕᐊᓗᔪᑦ. ᑲᓇᓪᓕᖓᓂ ᓱᓕᐊᓗᔪᑦ ᑐᙵᖓᓂᕆᕈᖅᑐᖅ ᐅᓕᖏᑦᑕᖏᓪᖓᓗᓂ ᑲᑎᓂᓂᕆᑎᑉᓂᑦᑎᐊᔪᑦᓂ ᐊᓚᒪ ᖃᐳᕙᓪᓕᐊᑐᑦᑐᒥᑦ ᒪᓕᓕᓂᑦ (ᓴᓱᐊᐃᐱ ᐊᓚᒪ ᐊᓱᖏᓪᓂᑦ 2004). ᖃᐳᕙᓪᓕᐊᓂᑦ ᔪᓕᓇᕕᐅᓕᓪᓗ-*a* ᐱᑕᖅᑎᓂᖏᓂᑦ ᓇᓗᓇᐃᖅᓱᔪᑕᐅᔪᓕᑦ ᖃᐳᕙᓪᓕᐊᓂᑕᒥ ᐅᒪᔪᓕᐅᖅᓂᓪᓗᐊᑕᖏᓪᓂᑕᐅᖅ ᑲᓇᓪᓕᐊᓗᔪᑦ, ᑭᓱᐊᓂ ᑐᖏᓕᓪᓂᓗᓂ ᐅᒪᔪᓕᐅᖅᓂᑎᒋᔪᓕᑦ ᐱᑕᖅᑎᓂᓪᓗᐊᑕᖏᓪᓂᑕᐅᖅ, ᓇᓗᓇᐃᕐᖅᑕᐅᓱᒪᔪᓕᑦ ᐅᒪᔪᓕᐅᖅᓂᑎᒋᔪᓕᑦ ᐊᔪᑉᓂᑦ ᖃᓕᕆᓕᖏᓪᓂᑦ ᐱᒪᒪᓕᐅᖅᓂᑎᒋᔪᓕᑦ ᐊᒪᓂᑦ ᕿᓕᕆᓕᖏᓪᓂᑦ ᐊᓚᒪ ᐅᑭᐅᑕᖅᑐᒍᑦ ᐊᓚᒪ ᖁᑭᖅᑕᐅᖅᑐᒍᑦ ᐅᒪᔪᓕᐅᖅᓂᑎᒋᔪᓕᑦ ᐊᓚᒪ ᐅᑭᐅᑕᖅᑐᒍᑦ ᐅᒪᔪᓕᐅᖅᓂᑎᒋᔪᓕᑦ ᐅᓪᓚᐃᑦ (*Boreogadus saida*) ᓱᓕᐊᓚᐅᖅᑎᑦ ᐊᓚᒪ ᐅᐊᑦᓇᖓᓂ ᓯᐸᐊᑦ (ᐳᓚᐊᑦ ᐊᓚᒪ ᐊᓱᖏᓪᓂᑦ 2024; ᐳᓚᑦᓗ ᐊᓚᒪ ᐊᓱᖏᓪᓂᑦ 2024). ᓇᒧᑦᓂᖓᓂ ᖃᓄᑦᑕᖓᓂ ᑭᓪᓕᓂᖅ ᐊᓚᒪ ᐸᑕᑦ ᖁᑭᖅᑕᐃᑦ ᑭᓚᓂᖅᑐᐃᐅᔪᓕᑦ ᐱᓚᒪᓚᐅᐳᒋᑦ ᐊᖏᔪᓂᖓ ᐅᐱᓂᓚᐅᔪᒋᑦ ᐊᓚᒪ ᐅᑭᐅᔪᓚᐅᔪᒋᑦ ᐃᒪᖏᑦᑐᑕᐃᓂᑦ ᒥᑎᓂᐅᔪᒋᑦ ᐅᑎᓂᑕᖅᑐᐃᓂᑦ ᓄᓕᕐᓂᑦ ᐊᑦᑕᓂᑦ ᐊᓚᒪ ᐅᑭᐅᔪᓚᓂᓪᒋᑦ ᐊᓚᒪ ᐅᑭᐅᔪᓚᓂᓪᒋᑦ ᓇᓕᖅᑕᐅᕙᓪᓕᐊᓂᑦ ᐱᖓᓪᓕᐊᓂᑦ ᐊᓚᒪ ᐅᑭᐅᔪᓚᓂᓪᒋᑦ ᐃᒪᖏᑦᑐᑕᐃᓂᑦ ᓄᓕᕐᓂᑦ ᐊᓚᒪ ᐅᑭᐅᔪᓚᓂᓪᒋᑦ ᐃᒪᖏᑦᑐᑕᐃ

2022). EBSA ᐃᓗᓕᖅᑎᔪᖅᑕᐅᖅ ᓇᒦᓂᓕᓕᐊᑕᖏᓂᓂ ᐱᖏᒪᖅᐅᔪᑦ ᑯᖅᑕᑦᔅᓂᖏᓂᓂᒧᑦ ᐊᖏᒪ ᓇᒪᒪᓂᓂᖏᓂᓂᑦ ᐃᒪᖏᒥ ᐃᖅᓗᓂᓂᑦ. ᓂᒋᖏᓂᓂ ᑲᓇᓂᓇᖏᓂ ᖁᑭᖅᑕᒦᓗᑦ ᓱᐃᖏᓚᔪᒥ EBSA ᖃᖅᖏᒍᑦᖅᑕᐅᑕᐅᓂᓂᖅᑐᖅ ᖃᐅᔨᒪᔭᑐᐊᐊᖏᑕᑦ ᓱᓂᐃᔭᕋᓚᖏᑕᑦ ᐊᑯᑭᑕᑦ ᖃᓕᕋᓚᖏᑕᑦ ᐅᐊᓂᓇᖏᓚᑕ ᐱᖏᓂᓇᖏᓂ ᐊᑦᓂᓂᑎᒃ ᐊᖏᒪ ᑕᐃᒪᐃᓂᑦᓂᖏᓂᓂᒃ ᓇᒦᓂᓂᑦ ᐃᖅᓗᓂᐃᑦ ᓄᑦᓂᓂᖅᑐᓂᓂᑦ ᐊᑯᑭᑕᑦ ᐊᐅᓂᓇᖏᓂᓂᑦ ᐃᖅᓗᓂᐃᑦ ᓄᖅᑕᖅᑐᓂᓂᑦ ᐊᑯᑭᑕᑦ ᐊᑯᑭᑕᑦ ᐊᐅᓂᓇᖏᓂᓂᑦ (ᐃᑦᑕᒃᓗᓇ ᐊᖏᒪ ᐊᓱᖏᑦ 2022). ᐃᑎᓂᖅᑐᖏᓂᓂ ᓄᓇᓕᔪᐊᓇᓂ ᑭᓕᓕᖏ ᓱᐃᖏᓚᔪᒥ ᐅᕙᓂ EBSA ᑭᖑᖅᑐᐃᐃᐅᔪᓂᓇᖅᑐᓇᖅᑐᑎᒃ ᐊᖏᒪ ᐅᑭᐊᓕᓕᐅᔪᓗᑎ ᐊᐅᓂᓇᖏᓂᓂᑦ ᐃᖅᓗᓂᐃᑦ (*Somniosus microcephalus*) (IUCN SSC ᐃᖅᓗᓕᔪᐊᓂᓂᑦ ᖃᐅᔨᒪᑎᑕᐃᑦ ᑎᒥᖏᑦ 2022).

ᓂᒋᖏᑕ ᖃᓇᓂᖏᓂ ᖁᑭᖅᑕᒦᓗᑦ ᑭᓕᓂᖏ

ᓂᒋᖏᑕ ᖃᓇᓂᖏᓂ ᖁᑭᖅᑕᒦᓗᑦ ᑭᓕᓂᖏ EBSA ᒪᓕᓂᓂᑯᖅᑐᖅ ᓄᓇᓕᔪᐊᓇᓂ ᑭᓕᓂᖏᓂ ᐊᖏᒪ ᓄᓇᖅᕼᓕᒥ ᑭᓕᓂᖏᒍᑦ ᓂᒋᖏᑕ ᖃᓇᓂᖏᓂ ᖁᑭᖅᑕᒦᓗᑦ, ᐱᖅᓯᐅᑎᓂᓇᓂ ᑕᓕᐅᔨᖅᑯᐊᖅ ᐊᖏᒪ ᕕᓂᒋᑐᓂ ᐊᐅᓂᓇᖏᓂᓂᑦ (ᐃᖏᑦᑕᕆᓂ 2008; ᕼᐊᒧᒪᓂ ᐊᖏᒪ ᐊᓱᖏᑦ 2022). ᓇᑦᑎᑦ (*Pusa hispida*) ᐊᐅᔨᖅᓯᐅᖅᑕᖅᑐᑦ ᐅᐊᓂᓇᒋᐊᖏᓚᐅ ᖃᓇᑕᒥ ᐅᑭᐅᑕᖅᑐᖏᓚᐅ ᖁᑭᖅᑕᒪᓕᓂᓂᑦ ᖃᓄᖅᑕᑦᖅᑐᑦ ᐊᒥᓱᓂᓗᑎ ᓂᓕᖅᑕᖅᑐᑎᒃ ᕕᓂᒋᑐᓂ ᐃᑭᑭᖏᓚᐅ ᖃᓇᑕᒥ ᐃᖏᓚᐅ ᐃᓚᒋᔭᐅᓂᒃ (ᐊᖏᓐᓂᑦ ᐊᖏᒪ ᐊᓱᖏᑦ 2021). ᐊᑦᓂᓕᓂᑎᒃ ᐊᐃᐃᓚᑦ (ᑕᓯᐅᔨᖅᓯᐊᒧᑦᖅᑕᖅᑐᑦ ᐃᑭᑭᖏᓚᐅ ᖃᓇᑕᒥ ᐊᐃᐃᓚᑦ) ᐊᒥᓱᓂᓂᑦ ᐊᓂᑎᔪᖅᓚᓂ ᓱᓕᓚᖅᓚᓂ ᐊᖏᒪ ᓂᓕᖅᑕᖅᑐᑎᒃ ᐃᑭᑭᖏᓚᐅ ᖃᓇᑕᒥ ᐃᖏᓚᐅ ᐃᓚᒋ ᐅᓇᒧᓚᖅᓚᓂ ᐊᒥᓱᓂᓂᑦ ᐊᐅᓂᓇᖏᓂᓂᑦ ᐊᐅᓂᓇᖏᓂᓂᑦ ᐊᐅᓂᓇᖏ


ᓂᑭᖓᑕ
ᖃᓇᓂᒃ ᖃᑭᖅᑕᓗᒋᑦ ᓯᕗᖓᓂᖓ
ᐊᑐᖅᑕᐅᓂᖓ
ᖃᑭᖅᑕᓗᒋᑦ ᐃᒪᖓᖅ
ᐅᐊᓂᓇᖓ
ᖃᑭᖅᑕᓗᒋᑦ ᐃᒪᖓᖅ
ᓯᕗᖓᓂᖓ
ᖃᑭᖅᑕᓗᒋᑦ
ᓯᕗᖓᓂᖓ ᐃᒪᖓᖅ
ᖃᑭᖅᑕᓗᒋᑦ
ᓯᕗᖓᓂᖓ ᐃᒪᖓᖅ
ᖃᑭᖅᑕᓗᒋᑦ ᐃᒪᖓᖅ
ᓯᕗᖓᓂᖓ

ᐊᓗᖓᑦ 2015). ᐃᓚᐊᓂ EBSA ᑭᓴᓕᖓᓂ, ᐅᒪᓴᓕᐅᖅᓯᓂᖅᑕᓂᓇᖅᑐᑦ ᐊᒻᒪ ᐱᑕᖅᓴᐃᓂᕆᑦ ᐅᑭᐅᑕᖅᑐᒥ ᓇᑦᑕᓇᐃᓕᑦ (*Amblyraja hyperborea*) (IUCN SSC ᐃᖅᓚᵕᓴᐊᓂᑦ ᖃᐅᔨᒪᑎᑕᐃᑦ ᑎᒥᖓᑦ 2022), ᐊᒥᓗᑦ ᐱᑕᖅᑯᓂᕆᖓᑦ ᐃᒪᖏᑕᓂᑦ ᑎᑎᕋᐊᓂᑦ ᖃᐅᔨᒪᑎᑕᐃᑦ (ᓗᐢᓗ, ᐅᑭᐅᑕᖅᑐᒥ ᓇᐅᔨᐃᑦ, ᐊᒃᐸᐃᑦ) ᐊᒻᒪ ᐊᖅᑲᐅᒪᖅᑕᖅᑐᑦ ᐃᖅᓚᐢᑐᖅᑐᑦ (ᓗᐢᓗ, ᐊᒃᐸᐅᔨᐃᑦ) ᓂᓚᖅᑕᖅᑐᑦ ᑕᒃᔪᓂᖓᓴᐃᓇᖅ (ᐅᐊᖓ ᐊᒻᒪ ᐊᓗᖓᑦ 2014), ᐊᒻᒪ ᓂᓚᕕᐅᖅᑕᖅᑐᑦ ᓇᒋᒃᓂᓂᑦ ᑐᑦᓂᓚᓇᐅᑦ (ᐅᐊᓂᒪᓚᓇᐅᑦ ᐊᓗᖓᑦ ᐊᒻᒪ ᐊᓗᖓᑦ 2017).

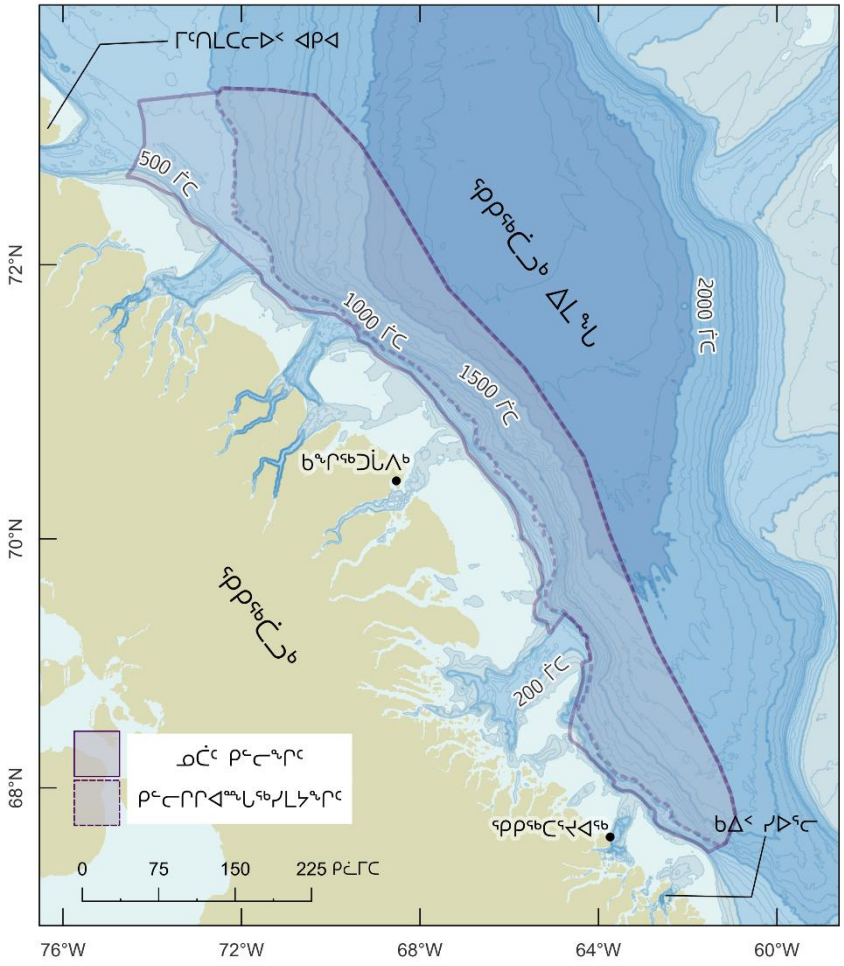
ᓂᒋᖓᓂ ᓴᓂᓂᑭᑎᐅᐳᑦ ᐃᒪᖏᖓ

ᓂᒋᖓᓂ ᓴᓂᓂᑭᑎᐅᐳᑦ ᐃᒪᖏᖓ EBSA ᑲᑎᖏᓂᖅᖃᖅᑐᖅ ᖁᑭᖅᑕᒃᓵᓕᑦ ᐃᑭᕋᓴᖏᓐᓇᑦ ᐊᒻᒪ ᓇᔨᖅᓯᔨᖅ ᓂᒋᖓᓂ ᓴᓂᓂᑭᑎᐅᐳᑦ ᐃᒪᖏᓂᓂ ᐊᑦᑐᐊᓂᖅᖃᖅᑐᖅ ᑎᓴᑯ ᑭᓚᓂᖓᓇᑦ (ᐊᐳᔭᖏᔪᐊᖅ 2). EBSA ᓇᓗᓇᐃᖅᑕᐅᑎᐊᖏᖓᓯᒪᔨᖅ ᑐᐃᓚᓂᓇᑦ ᐅᑭᐅᑕᓇᐃᐅᓗᓂ ᐊᒻᒪ ᐱᑕᖅᑎᓂᖅᑐᓂᓯᖅᑐᑦ ᐃᖅᓚᐢᑐᖅᑐᑦ ᖁᓂᑕᑦ ᐅᓪᓗᓕᒫᓇᐅᑦ. ᓄᑦᓴᔪᓪᓕᐊᓂ ᐊᑐᐃᓇᐅᓇᐅᑦ ᑐᐊᔪᑎᑦᑎᐊᖅᑐᑦ ᓴᖏᓚᑎᑦᑎᐊᖅᑐᑦ ᐱᵕᔨᑎᑎᑎᐊᖏᓚᐅᑦᑕᖏᓚᓂᑦ EBSA ᓇᓗᓇᐃᖅᑕᐅᓂᖏᓚᓂᑦ ᑕᑯᓴᐅᑎᑦᑎᓂᖅᑐᖅᓂᑦ ᐱᓚᓱᐅᓂᖏᓚᓂᑦ ᐊᒋᖓᓂᓂᑦ ᐃᒪᖏᑕᓂᑦ ᐅᒪᓕᐅᑕᓂᑦ, ᐃᒪᖏᑕᓂᑦ ᑎᓴᑯ ᐃᖅᑲᓂᓂᑦ, ᐊᒻᒪ ᐊᑦᑕᖅᑕᐅᓴᓇᔪᑕᑐᑕᓂᑦ ᐃᖅᑲᓇᖅᑐᓂᑦ ᐃᒪᖏᑕᓂᑦ ᐅᒪᓕᐅᑕᓂᑦ, ᐃᒪᖏᑕᓂᑦ ᑎᓴᑯ ᐃᖅᑲᓇᐃᓂᑦ, ᐊᒻᒪ ᐊᑦᑕᖅᑕᐅᓴᓇᔪᑕᑐᑕᓂᑦ ᐃᖅᑲᓇᖅᑐᓂᑦ ᐅᒪᓕᐅᑕᓂᑦ ᐅᒪᓕᐅᑕᓂᑦ, ᐃᒪᖏᑕᓂᑦ ᑎᓴᑯ ᐃᖅᑲᓇᐃᓂᑦ, ᐃᖅᑲᓇᖅᑐᓂᑦ, ᐊᒻᒪ ᐊᑦᑕᖅᑕᐅᓴᓇᔪᑕᑐᑕᓂᑦ ᐃᖅᑲᓇᖅᑐᓂᑦ ᐃᖅᑲᓇᖅᑐᓂᑦ ᐅᒪᓕᐅᑕᓂᑦ ᐅᒪᓕᐅ

ᐃᑎᑦ (ᑭᐊᓂᓪᑕᓐ ᐊᓯᒪ ᐊᓄᖅᑎᑦ 2016; ᒧᒪᓗ ᐊᓯᒪ ᐊᓄᖅᑎᑦ 2018), ᓇᓗᓇᐃᖅᑕᐅᕆᑕᖅᓄᒪᓂᑦ ᐱᑕᖅᓴᐃᕕᐊᓂᖅ ᐅᑭᐅᑕᖅᑐᑎ ᓇᑕᖅᑕᓂᒃ (IUCN SSC ᐃᖅᓗᓵᓂᐊᓂᑦ ᖃᐅᔨᒪᑎᑕᐃᑦ ᑎᒥᖓᑦ 2022), ᐊᓯᒪ ᐊᕕᑦᑐᖅᓄᒪᓂᑦ ᐱᑕᖅᖃᕕᓵᓗᑕᐅᓂᑦ ᐊᑦᔨᑦᓂᑐᑎᓗᒍ ᐃᖅᑲᖏᓐᓂᒥᐅᑕᐃᑦ ᐃᖅᓗᓇᐃᑦ ᐊᓯᒪ ᐃᖅᑲᓂ ᓴᐅᓂᖅᖓᑦᑐᑦ, ᐊᓯᒪ ᐊᒥᓂᑦ ᐅᒪᓐᓇᐃᑦ ᐊᑦᔨᑦᓂᑐᑎᓗᒍ ᐊᑯᓂᑐᑎᓗᒍ ᖃᓄᕐᓇᕐᓂᑐᑎᓗᒍ.

ᖺᐅᒻ ᐃᒪᖏᓐ

ᓄᑦᖅ EBSA ᓇᓗᓇᐃᖅᑕᐅᓕᐅᖅᑐᖅ ᐅᕐᓂᓂ ᖺᐅᒻ ᐃᒪᖏᓐ, ᐅᑯᐊᖏᔪᓕᓗ ᐊᖏᑉᓂᒃ ᑲᖏᖅᑐᑕᓕᐅᖅᑐᑦ ᐊᑯᓂᖏᑉᓂᓂ ᐃᑲᓕᑦᑐᖅ ᐊᖏᑉᓂᒃ ᐊᓯᒪ ᖃᑭᖅᑎᑦᓴᐊᖅ, ᐱᖓᓱᐅᑎᓕᔪᓂᓗᖺᒻ ᑐᕿᑦ ᐊᓯᒪ ᐊᑕᓯᒪᓕᐃᑦ ᓇᒥᓂᑦᑐᑦ ᖃᑭᖅᑕᐃᑦ ᐊᓯᒪ ᐃᒪᐃᑦ (ᐊᑦᔨᓚᐅᖅ 2C). ᓴᖅᑭᖅᑎᑕᐅᓯᒪᔪᑦ ᓇᑭᓚᓂᕆᓇᖅᑎᑦ ᐃᓄᐃᑦ ᖃᐅᔨᒪᔨᑐᖅᑎᑦ (IQ) ᑕᑯᓴᐅᑎᑦᑎᔪᑦ ᖺᐅᒻ ᐃᒪᖏᓐ ᓇᒥᓂᑦᑐᑦ ᐊᑦᔨᐅᖅᑎᑦᑐᑦ ᐱᓴᒪᓕᐅᓕᓂᑦ, ᐊᓯᒪ ᓄᖅᑲᑦᓇᓕᓂᐊᑕᐅᓕᓂᑦ ᐃᒪᖏᑉᑕᓄᑦ ᐅᒪᖅᑕᖅᑐᓄᑦ ᐊᑯᓂᖏᑉᓂᓂ ᐊᒥᓂᑦᑐᑦ ᐊᐅᖅᓯᒪ ᓇᒥᓂᑦᑐᑦ ᐅᑭᓇᓐᓂᖅᑐᑦ ᐅᑭᐅᑕᖅᑐᖅᓯᒪᓂᑦ ᖃᑭᖅᑕᐃᑦ ᐊᑯᓂᖏᑉᓂᓂ ᐅᑭᐅᑕᖅᑐᖅᓯᒪᓂᑦ ᐊᑯᓂᖏᑉᓂᓂ ᐊᑦᔨᑦᓂᑐᑎᓗᒍ



ᐊᖏᔪᖏᓐᓇᖅ 4. ᐊᖏᕈᑎᐊᖏᓕᓴᑦ ᑭᓚᓂᖏᑦ ᓴᓂᓂᑭᑎᐅᐸᑦ ᐃᒪᖏᓂ ᑭᓚᓂᖏᓐ EBSA (ᑕᖑᔪᕈᓴᑕᑦ ᑭᓚᓂᓪᓂᑦ). ᑎᑎᕋᓚᓪᓕᓕᓴᑦ ᑭᓚᓂᖏᑦ ᓇᓗᓇᐃᖏᓴᑦ ᐱᖓᓱᓇᖏᓂ ᑭᓚᓂᒋᐊᖏᓚᓪᓕᐅᕈᑎᖓᓂ EBSA ᐅᕿᓂ 1000 ᒥᑕ ᐃᑎᓂᖏᓂ ᖃᓄᐃᓂᖏᓂ.

ᓇᒫᓂᖏᓐ ᐱᓕᒪᐅᓕᒥᔪᖅ ᐊᖏᑭᓂᖏᓴᓂᑦ ᐃᒪᖃᑉ ᐅᒪᔪᓂᑦ ᓂᓗᖃᑦᑕᖏᓐᓄᑦ, ᖃᓄᖏᓚᑲᖃᑦᑕᐅᑎᓂᖃᖅᖄᖏᓐᓄᖅ ᐃᓕᖏᓚᓚᑦ ᐊᖏᑭᔪᓂᑦ ᐊᐳᔨᑭᑦᑐᓂᑦ ᐱᑕᖃᖏᓪᓕᔪᐊᑕᖏᓂᓂᓂ ᐱᖃᓐᐳᔪᓂᓂᑕᐅᖅ ᑕᓕᓗᑕᑎᐅᐸᑦ ᐃᒪᖃᑉ ᐊᒻᒪᓗ ᐊᒻᒪ ᐊᒥᓚᓂᑦ ᓇᓄᖏᓂ (ᐅᑭᐅᐳᑯᑦᑕ–ᐅᐱᖏᓚᓵᐳᑯᑦ) (ᔪᖃᐅᐳᓐ ᐊᒻᒪ ᐊᔪᖏᑦ 2019). EBSA ᖃᖅᖏᓚᑲᖃᑦᑕᐅᑎᓂᖃᖅᖄᖏᓐᓄᖅ ᐃᔪᒪᑦᓴᐅᔪᓂᑦ ᐅᑎᖅᑕᖏᓐᓄᑦ ᐊᖏᑯᑎᖓᓚ ᖃᓇᓇᓚᓂᓂ ᑭᓪᓕᑎᑕᑐᑦ ᐅᑭᐅᑕᖏᓐᓄᑦ – ᓴᓂᓂᑭᑎᐅᐸᑦ ᐃᒪᖃᑉ ᖃᓚᓗᓚᐃᑦ ᐃᖏᑕᓂᖃᖅᖄᖏᓐᓄᑦ ᐊᑯᓂᓂᖏᓂᓂ ᖃᓇᑕᒥ ᐅᑭᐅᑕᖏᓐᓄᑦ ᐊᖏᑭᓂᖏᓴᓂᑦ ᑎᑎᕋᓚᓪᓕᐅᕈᑎᖓᓂ ᐊᒻᒪᓗ ᐊᒻᒪ ᐊᒥᓚᓂᑦ ᐊᒥᔪᓂᓂ ᓇᓄᖏᓂ (ᐅᑭᐅᐳᑯᑦᑕ–ᐅᐱᖏᓚᓵᐳᑯᑦ) (ᔪᖃᐅᐳᓐ ᐊᒻᒪ ᐊᔪᖏᑦ 2019). ᐃᓕᓴᕐᓂᖏᓐ ᐃᓄᖏᓚᑲᖃᑦᑕᐅᑎᓂᖃᖅᖄᖏᓐᓄᑦ

- ᓇᔨᕐᖃᐅᔨᖅ ᐊᓚᒪ ᖁᓛᑦᖁᑯᓂᖏᓐ ᐊᖏᑎᓂᖏᓐ ᐊᓚᒪ ᖃᑯᕐᓂᓴᓱᓐᓂᖏᑦᑎᓂᖏᑦ ᓇᓗᓇᐃᔪᖅᓭᒪᓂᖏᑦᑎᓂ – ᑐᑭᓯᑎᐊᑭᑎᑦ ᐃᓱᒪᕆᐅᑦᓯᔨᑦ ᑕᕐᓂᓂ ᖁᐅᓴᓴᖅᑐᓂᕐᓂᕐᕕᓂᑦ ᐊᐃᖅᓯᒪᔨᓂᑦ ᐊᐃᖅᑎᑦᓯᓂᑦ ᐱᖁᑭᑦᑕᐅᖁᑦᑕᓂᖅᓴᐅᔨᑦ ᓇᔨᕐᖃᐅᔨᒥᑦ ᐊᓚᒪ ᖁᓛᑦᓱᓂᓛᓂᑦ. ᑕᑦᓇ ᓴᖅᑭᑎᑎᓂᔨᓇᖅᑐᖅ ᓇᓗᓇᐃᔪᖅᓭᒪᓕᑎᑎᐊᖏᑦᑕᑐᓂ ᓇᓗᓇᐃᔪᐃᔨᓂᑦ ᐅᒪᓐᔨᓂᑦ ᖁᓇᐃᓕᖏᓐᓂᖏᑦᓇᓂ ᐊᓚᒪ ᑕᐃᒪᐃᓇᑦᓂᓛᓂᑦ ᐅᑎᖅᓓ EBSA ᑭᓪᓕᓕᐅᑦᓂᖁᖅᑐᖅᑐᑦ. ᑐᑭᖁᖏᑦᓴᖅᑕᐅᖅ ᓇᓗᓇᐃᔪᖅᓭᒪᓂᖏᑦᓴᖅᑕᑦ ᐊᖏᑎᓂᖏᓐᓇᓂ ᓇᔨᕐᖃᐃᐅᔨᑦ ᐊᐃᑦᑐᖏᑦᓂᖏᑦᓇᓂ ᑕᑦᓂᓂ ᓇᒧᑦᓂᖏᑦᓂ ᐊᓂᖅᑎᓛᓂ ᐊᓚᒪ ᐅᒪᔨᓇᓂ ᐊᖏᑎᔨᑦ ᖁᓇᐃᓛᓂᖏᑦᓇᓂ ᐊᓚᒪ ᐊᑦᑐᒍ ᐃᓗᐊᓂ ᐅᖁᓂᖏᑦᓂᖅᓱᒍᑦ ᐊᓂᖅᑎᓛᓂᖏᑦᓇᓂ ᐊᖏᑎᓂᖏᓐᓇᓂ ᐊᓚᒪ ᐅᒪᔨᓇᓂ ᐊᖏᑎᔨᑦ ᖁᓇᐃᓛᓂᖏᑦᓇᓂ ᐊᓚᒪ ᐊᑦᑐᒍ ᐃᓗᐊᓂ ᐅᖁᓂᖏᑦᓂᖅᓱᒍᑦ ᓇᓗᓇᐃᔪᖅᓭᒪᓂᖏᑦᓇᓂ ᓇᒧᑦᓂᖏᑦᓇᓂ ᐊᓚᒪ ᐅᒪᔨᓇᓂ ᐊᖏᑎᔨᑦ ᖁᓇᐃᓛᓂᖏᑦᓇᓂ ᐊᓚᒪ ᐊᑦᑐᒍ ᐃᓗᐊᓂ ᐅᖁᓂᖏᑦᓂᖅᓱᒍᑦ ᓇᓗᓇᐃᔪᖅᓭᒪ

ᐃᑲᔪᕐᓂᖅᓱᓇᖅᑐᓂ ᓇᓗᓇᐃᖅᑕᐅᓂᕐᓂᓕᓂ ᖃᐅᓕᔨᓴᐅᑦᑕᐅᑎᕐᑕᑐᓂ ᓇᔪᖅᐃᐅᔪᒥ ᖃᖏᓐᖑᓂᕐᓂᓚᓂ ᐱᐅᓂᖏᓐ ᐊᐳᔨᑦᓂᖏᓐᓚᓂ ᒧᑦᓇᐃᐅᔪᒥᑦ ᐅᑯᓇᓂ EBSA ᐊᖏᒪ ᓄᑕᓂᑦ ᓂᑭᐊᑎᖏᑦᓂ EBSA–ᓂᑦ.

ᑭᖓᓂᐊᒍᑦ EBSA ᖃᑎᖅᑭᕐᐅᐅᓂᖏᓚᓄᑦ, ᑲᓇᑦᓇᖏᓂ ᓱᑦᓗᐊᓕᔪᑦ, ᐱᖏᖏᑦᓇᖏᓂ ᓱᑦᓗᐊᓕᔪᑦ, ᓂᒋᖏᓂ ᓴᑦᓂᑭᑎᐅᐸᑦ ᐃᒪᖏᓂ, ᐊᖏᒪ ᐅᐊᑦᓇᖏᓂ ᓴᑦᓂᑭᑎᐅᐸᑦ ᐃᒪᖏᓂ ᖃᐅᔨᓴᖅᑕᐅᓇᓂᕐᑕᐅᖅᑐᑦᑐᖅᑐᑦ ᑎᑭᑦᑏᓇᖅᑐᑦ EBSA ᖃᓄᐃᓕᖏᑦᓗᓂᕐᓗᐊᕈᓐᖏᓚᓄᑦ DFO ᑲᓇᑕᒥ ᐊᑐᐊᖏᓐᓂᑦᓂ ᐊᓱᔨᔨᑦᓂᖃᖅᓴᓇᑎ ᐃᑦᓇᐅᔨᐸᑦ ᑭᑦᓂᓂᑦ. ᐊᑐᓕᕐᑯᐅᓇᐅᑦᑐᖅᑐᑦ ᑕᑦᓇ ᓴᑦᓂᑭᑎᐅᐸᑦ ᐃᒪᖏᓂ ᑭᑦᓂᖏᓐ EBSA ᓱᓕ ᑎᑭᑦᑏᓇᖅᑐᑦ EBSA ᖃᓄᐃᓕᖏᑦᓗᓂᕐᓗᐊᕈᓐᖏᓚᓄᑦ, ᑭᓱᐊᓂ ᐊᖏᒪᓂᕐᓗᐊᕈᓐᖏᓚᓄᑦ ᑭᑦᓂᓂᑦ ᐃᓕᓴᐅᓂᖏᓐᓚᓄᑦ ᐃᓕᓴᐅᓂᖏᓐᓚᓄᑦ ᐊᑐᐊᖏᓐᓂᑦᓂ ᐊᖏᒪ

ᓇᒫᓂᓂᑦ ᐱᓘᒪᖅᐅᓂᖅᖃᖅᑐᑦ ᐅᒪᓴᓇᓄᑦ ᓄᓘᒪᓂᓂᑦᓂᓄᑦ ᐃᑲᓴᕐᖃᖅᑐᑦ ᐱᐅᓂᑎᐊᖅᑕᐅᓴᓇᓂᑦ ᐊᐅᓪᓚᕐᑎᓂᕐᒧᒍᑦ ᓴᓇᓂᐅᕐᓂᒍᑦ ᐃᓚᖓ EBSA. ᐃᓕᓴᕆᓴᐅᓂᓂᑦ ᓇᒫᓂᓂᓪᓚᔪᐊᑕᓂᑦ ᐅᑭᐅᑕᖅᑐᒥ ᑎᑎᕐᓴᓂ ᓄᓘᒪᓂᒪᓂ ᖃᓄᐅᓂᖅᓯᒪᓂᓂᑦᓂᓄᑦ ᐃᐅᒪᓂᐅᔪᓂᓂᑦ ᐱᐅᓂᑎᐊᖅᑕᐅᓴᓇᓂᑦ ᐃᓚᒋᓕᐅᔨᓴᑎᐊᓂᖅᓴᐅᔪᓕᖅᑐᑦ ᐃᓚᖓ EBSA ᐱᓪᓭᓕᐊᓂᖅᓯᒪ.

ᐃᒪᖓᓂ ᖃᐅᔨᓴᓂᒍᑦ ᖃᓄᐃᓂᓂᓘᓐᓂᑦ ᐊᓘᒪ ᓄᑕᑦᓂᓂᓕᓂᑦ ᐊᓘᒪ ᐅᖓᓯᓂᓂᖏᓐᓄᑦ ᐊᓂᔨᓴᓪᓕᐊᓂᖏᓕᖅᑐᓂᑦ ᓄᓕᓂᐅᖅᓯᒪᓂᑦ ᐅᖃᓄᐃᓂᖅᑐᒍᑦ, ᐱᑕᖃᕆᐊᖃᖅᑎᑦᓂᓄᑦ ᐊᓂᔨᓴᓪᓕᐊᓂᖏᓕᖅᑐᑦ ᐱᓕᕆᔨᓴᓪᓕᐊᓂᖏᓕᖅᑐᑦ ᐃᓚᖓ ᖃᐅᔨᓴᓂᒍᑦ ᐊᓂᔨᓴᓪᓕᐊᓂᖏᓕᖅᑐᑦ ᐊᓂᔨᓴᓪᓕᐊᓂᖏᓕᖅᑐᑦ ᐊᐅᓚᑦᓂᓂ

ᑲᑎᖏᓚᓂᖅᑲᖏᖓᑐ ᐃᓱᒪᒋᐅᐅᓴᕆᓚᐊᓕᓗᑦ ᐊᐅᓪᓚᕐᑎᓂᕐᒧᑦ ᐃᓱᒪᓕᓗᐅᕐᓂᐅᔪᓂᑦ ᐊᓪᓚᑦ ᐊᑦᑕᓇᑭᑎᐅᔪᓐᓇᖅᑐᑦᑐᒍᓂᑦ ᐊᐅᓪᓚᕐᑎᓂᕐᒧᑦ ᐱᓕᓐᓂᐊᕐᓂᖅᑐᑦᑎᐅᔪᓂᑦ ᐊᑕᐅᔪᓱᐅᑎᓕᕐᑎᓐᓂᑦ ᓱᔪᐊᓚᖅᓱᒪᓂᖅᑲᓱᒧᑦ ᐊᐸᑎᖓᑦᓂᓄᑦ.

- ᐃᒪᖏᑉ ᖃᐅᔨᓴᓂᕐᒧᑦ ᖃᓄᐃᓕᓂᖏᓂᖓᑦᑕ ᐃᓱᒪᒋᐅᐅᔪᓐᓇᕆᔨᓕᖅᑐᒍᑎᑐᑦ ᐃᒪᖏᑉᐅᑕᓕᓂᔨᐅᑦ ᑲᓇᓱᒪᓂᖏᓂᖓᑦᑕ EBSA ᓴᓇᔪᒪᓂᖏᓕᑦ, ᑭᖑᑐᒍᑕᐅᖏᓂᖓᑦᑐᓂᖃᓕᕆᔨᖃᑎᒌᒍᑦ. ᐃᒪᐊᓂ ᖃᐅᔨᓴᓂᕐᒧᑦ ᖃᓄᐃᓕᓂᖏᓂᖓᑦᑕ ᐊᒻᒪ ᐱᓯᓕᓚᐊᓂᖏᓂᑦ, ᐊᐳᔨᕐᑎᓂᖃᖅᑐᒍᑦ, ᐊᖏᔪᔪᑦ ᖃᓄᐃᓕᓂᖃᖅᑎᑎᒪᔪᑦᑐᒍᑦ ᐅᒪᔪᓂᖃᖅᑐᒍᑦ ᐊᒻᒪ ᐱᓯᓕᓚᐊᓂᖏᓂᑕᓕᓂᑦ ᐅᐃᓯᓕᓂᑦ ᐊᑦᑕᐊᓂᖃᖅᑐᒍᑦ ᐊᑦᑕᓇᑭᑎᐅᔪᓂᑦ. EBSA ᐊᑐᓂᖃᖅᑐᒍᑦ ᐅᐃᓯᓚᓂᓕᑦ ᓂᓗᐅᑭᓴᐅᓂᖃᖅᑐᒍᑦ ᓱᑲᑦᑐᒥᑦ ᐊᓯᖏᓐᓂᐊᕐᓂᖃᖅᑐᒍᑦ ᐃᓚᒋᓕᐅᕐᔨᓂᐊᓂᖏᓂᖃᖅᑐᒍᑦ ᐃᓕᑦ ᖃᐅᔨᓴᓂᕐᒧᑦ ᐊᒻᒪ ᐊᐸᑎᖓᓚᓄ ᑐᑭᓯᐊᓂᖅ ᑐᑭᓯᐊᓂᖅᑐᑦ ᐃᓕᓴᕐᓂᖓᓄᑦ.

ᑎᑎᕋᖅᑕᐅᓱᒪᔪᑦ ᑲᑎᒪᓂᕐᒧᑦ ᐃᓚᒋᑦᐅᖅᖃᑕᐅᔪᑦ

ᐊᑎᖓ	ᐱᓕᕆᖃᑎᖓᑦ
David Boguski (CSAS)	ᐃᖅᓚᓕᕆᔨᒃᑯᑦ ᐊᒻᒪ ᑕᕆᐅᓕᕆᔨᒃᑯᑦ ᑲᓇᑕᒥ, ᖃᐅᔨᓴᖅᑐᑕᕆᓂᖅ, ᐅᑭᐅᑕᖅᑐᒍᑦ
John O'Brien (Science Lead)	ᐃᖅᓚᓕᕆᔨᒃᑯᑦ ᐊᒻᒪ ᑕᕆᐅᓕᕆᔨᒃᑯᑦ ᑲᓇᑕᒥ, ᖃᐅᔨᓴᖅᑐᑕᕆᓂᖅ, ᐅᑭᐅᑕᖅᑐᒍᑦ
Jason Stow (Chair)	ᐃᖅᓚᓕᕆᔨᒃᑯᑦ ᐊᒻᒪ ᑕᕆᐅᓕᕆᔨᒃᑯᑦ ᑲᓇᑕᒥ, ᖃᐅᔨᓴᖅᑐᑕᕆᓂᖅ, ᐅᑭᐅᑕᖅᑐᒍᑦ
Janelle Laing (Rapporteur)	ᐃᖅᓚᓕᕆᔨᒃᑯᑦ ᐊᒻᒪ ᑕᕆᐅᓕᕆᔨᒃᑯᑦ ᑲᓇᑕᒥ, ᖃᐅᔨᓴᖅᑐᑕᕆᓂᖅ, ᐅᑭᐅᑕᖅᑐᒍᑦ
Marianne Marcoux	ᐃᖅᓚᓕᕆᔨᒃᑯᑦ ᐊᒻᒪ ᑕᕆᐅᓕᕆᔨᒃᑯᑦ ᑲᓇᑕᒥ, ᖃᐅᔨᓴᖅᑐᑕᕆᓂᖅ, ᐅᑭᐅᑕᖅᑐᒍᑦ
Ryan Galley	ᐃᖅᓚᓕᕆᔨᒃᑯᑦ ᐊᒻᒪ ᑕᕆᐅᓕᕆᔨᒃᑯᑦ ᑲᓇᑕᒥ, ᖃᐅᔨᓴᖅᑐᑕᕆᓂᖅ, ᐅᑭᐅᑕᖅᑐᒍᑦ
Dave Yurkowski	ᐃᖅᓚᓕᕆᔨᒃᑯᑦ ᐊᒻᒪ ᑕᕆᐅᓕᕆᔨᒃᑯᑦ ᑲᓇᑕᒥ, ᖃᐅᔨᓴᖅᑐᑕᕆᓂᖅ, ᐅᑭᐅᑕᖅᑐᒍᑦ
Sheila Atchison	ᐃᖅᓚᓕᕆᔨᒃᑯᑦ ᐊᒻᒪ ᑕᕆᐅᓕᕆᔨᒃᑯᑦ ᑲᓇᑕᒥ, ᖃᐅᔨᓴᖅᑐᑕᕆᓂᖅ, ᐅᑭᐅᑕᖅᑐᒍᑦ
Wojciech Walkusz	ᐃᖅᓚᓕᕆᔨᒃᑯᑦ ᐊᒻᒪ ᑕᕆᐅᓕᕆᔨᒃᑯᑦ ᑲᓇᑕᒥ, ᖃᐅᔨᓴᖅᑐᑕᕆᓂᖅ, ᐅᑭᐅᑕᖅᑐᒍᑦ
Matthew Friesen	ᐃᖅᓚᓕᕆᔨᒃᑯᑦ ᐊᒻᒪ ᑕᕆᐅᓕᕆᔨᒃᑯᑦ ᑲᓇᑕᒥ, ᖃᐅᔨᓴᖅᑐᑕᕆᓂᖅ, ᐅᑭᐅᑕᖅᑐᒍᑦ
David Capelle	ᐃᖅᓚᓕᕆᔨᒃᑯᑦ ᐊᒻᒪ ᑕᕆᐅᓕᕆᔨᒃᑯᑦ ᑲᓇᑕᒥ, ᖃᐅᔨᓴᖅᑐᑕᕆᓂᖅ, ᐅᑭᐅᑕᖅᑐᒍᑦ
Bárbara Neves	ᐃᖅᓚᓕᕆᔨᒃᑯᑦ ᐊᒻᒪ ᑕᕆᐅᓕᕆᔨᒃᑯᑦ ᑲᓇᑕᒥ, ᖃᐅᔨᓴᖅᑎᑦ, ᓂᐅᐸᐅᓵᓪᑦ ᐊᐃᑦᑐᖅᓯᒪᔪᖅ
Kumiko Azetsu-Scott	ᐃᖅᓚᓕᕆᔨᒃᑯᑦ ᐊᒻᒪ ᑕᕆᐅᓕᕆᔨᒃᑯᑦ ᑲᓇᑕᒥ, ᖃᐅᔨᓴᖅᑎᑦ, ᒥᐅᓭᑕᐃᒪ ᐊᐃᑦᑐᖅᓯᒪᔪᖅ
Curtis Dinn	ᐃᖅᓚᓕᕆᔨᒃᑯᑦ ᐊᒻᒪ ᑕᕆᐅᓕᕆᔨᒃᑯᑦ ᑲᓇᑕᒥ, ᖃᐅᔨᓴᖅᑎᑦ, ᐃᒪᓐᓂ ᐊᐃᑦᑐᖅᓯᒪᔪᖅ

ᐊᑎᖏᑦ	ᐱᓕᕆᖅᑎᖏᑦ
Vonda Hayes	ᐃᖅᓗᓕᕆᔨᒃᑯᑦ ᐊᓪᒪ ᑕᕆᐅᓕᕆᔨᒃᑯᑦ ᑲᓇᑕᒥ, ᖅᐅᐅᔪᖅᑐᑕᕆᓂᖅ, ᓂᐅᐸᐅᓴᓐᓂᐊᖅ ᐊᓪᒪ ᓴᐸᑐᖅᑐᒃᓴᓂᖏᓐᓄᑦ
Kayla Gagliardi	ᐃᖅᓗᓕᕆᔨᒃᑯᑦ ᐊᓪᒪ ᑕᕆᐅᓕᕆᔨᒃᑯᑦ ᑲᓇᑕᒥ, ᖅᐅᐅᔪᖅᑐᑕᕆᓂᖅ, ᐅᑭᐅᑕᖅᑐᒍᓪᓗᑦ
Lauren Candlish	ᐃᖅᓗᓕᕆᔨᒃᑯᑦ ᐊᓪᒪ ᑕᕆᐅᓕᕆᔨᒃᑯᑦ ᑲᓇᑕᒥ ᐃᓕᖅᑎᐅᑕᕆᓚᕆᓂᖅᓗᑦ ᐸᓐᓇᐃᓂᖅ ᐊᓪᒪᓗᓇ ᓴᐳᔪᓂᖅ, ᐅᑭᐅᑕᖅᑐᒍᓪᓗᑦ
Stefanie Kornberger	ᐃᓕᖅᑎᐅᑕᕆᓚᕆᔨᒃᑯᑦ ᑲᓇᑕᒥ – ᐃᖅᓗᓕᕆᓂᖅᑎᑦᑕ ᐊᐅᓪᓕᖅᓯᔨᖏᑦᑕ, ᐅᑭᐅᑕᖅᑐᒍᓪᓗᑦ
Zoya Martin	ᓄᓇᕗᑦ ᓴᕿᓚᒃᑯᑦ
Laura Harris	ᓄᓇᕗᑦ ᓴᕿᓚᒃᑯᑦ
Evan Edinger	ᒥᒍᐊᕆᐅᑉ ᓯᓪᓕᑦᑐᓴᖅᓴᐊᖅ
Camille Poitrimol	ᓪᕿᐊᑉ ᐃᓕᓴᐅᐊᕐᓚᕆᐊᒍᐊ
Eugenie Jacobson	ᒥᐊᒧᕆᒍᑉ ᓯᓪᓕᑦᑐᓴᖅᓴᐊᖅ – ᐃᓚᖅᓄᑦ ᐱᓕᕆᕐᓇᖅ
Courtney Shuert	ᐊᐃᓯᓂᐳᐃᓱ ᒥᖅᓭᒍᓯᖅᓇᖅ ᓴᐳᓚᒋᑎᓂᖅᓗᑦ
William (Bill) Halliday	ᓯᓪᓕᑦᑐᓴᖅᓴᐊᖅ ᓇᖅᑐᑎᐊ ᐊᒪᓗ ᐅᓚᔪᓂᑉ ᓴᐳᓚᒋᑎᓂᖅᓗᑦ ᑎᒥᓭᑦ
Tyler Fountain	ᒥᒍᐊᕆᐅᑉ ᓯᓪᓕᑦᑐᓴᖅᓴᐊᖅ
Kyle Elliott*	ᒪᑎᐅᑉ ᓯᓪᓕᑦᑐᓴᖅᓴᐊᖅ
Camille Le Gall-Payne†	ᒪᑭᖅᓇᖅ

** ᐅᐸᖅᑕᐅᓪᓚᐅᕐᓂᑦᑐᖅ ᑲᑎᒪᓂᕐᒧᑦ, ᑭᓯᐊᓂ ᐅᖅᐅᓯᓴᖅᖃᖅᑐᑎᓪᓚᐅᕐᖅᑐᑦ ᑎᑎᕋᖅᑕᐅᑭᐅᓚᐅᕐᖅᑐᑦ ᖁᓯᒪᔪᓂ ᖅᐅᐅᔪᓂᕐᒧᑦ ᑎᑎᕋᖅᑕᐅᓯᒪᔪᓂ*

† ᐅᐸᖅᑕᐅᓪᓚᐅᕐᓂᑦᑐᖅ ᑲᑎᒪᓂᕐᒧᑦ, ᑭᓯᐊᓂ ᐅᖅᐅᓯᓴᖅᖃᖅᑐᑎᓪᓚᐅᕐᖅᑐᑦ ᑎᑎᕋᖅᑕᐅᑭᐅᓚᐅᕐᖅᑐᑦ ᖁᓯᒪᔪᓂ ᖅᐅᐅᔪᓂᕐᒧᑦ ᑎᑎᕋᖅᑕᐅᓯᒪᔪᓂ

ᐱᓕᕆᔨᑕᐅᔨᓪᓚᖅᑐᑦ ᑐᖃᐅᒪᔨᔪᑎᑦᓴᑦ

Andersen, J.M., Wiersma, Y.F., Stenson, G.B., Hammill, M.O., Rosing-asvid, A., and Skern-maurizen, M. 2013. Habitat selection by hooded seals (Cystophore cristata) in the Northwest Atlantic Ocean. ICES J. Mar. Sci. 70: 173–185.

Bailleul, F., Lesage, V., Power, M., Doidge, D.W., and Hammill, M.O. 2012. Differences in diving and movement patterns of two groups of beluga whales in a changing Arctic environment reveal discrete populations. Endanger. Species Res. 17: 27–41. doi:10.3354/esr00420.

Beazley, L., Murillo, F.J., Kenchington, E., Guijarro, J., Lirette, C., Siferd, T., Treble, M., Baker, E., Bouchard Marmen, M., and Tompkins MacDonald, G. 2016. Species distribution modelling of corals and sponges in the Eastern Arctic for use in the identification of significant benthic areas. Can. Tech. Rep. Fish. Aquat. Sci. 3175: vii + 210 p.

Bourret, A., Leung, C., Puncher, G.N., Le, N., Deslauriers, D., Skanes, K., Bourdages, H., Ros, D., Walkusz, W., Jeffery, N.W., Stanley, R.R.E., and Parent, G.J. 2024. Diving into broad- - scale and high- - resolution population genomics to decipher drivers of structure and climatic vulnerability in a marine invertebrate. 33: e17448. doi:10.1111/mec.17448.

Bowman, T., Churchill, J., Lepage, C., Badzinski, S., Gilliland, S., McLellan, N., and Silverman, E. 2022. Atlas of sea duck key habitat sites in North America. Sea Duck Joint Venture March 2022. Available from https://seaduckjv.org/science-resources/sea-duck-k.

Bringloe, T.T., Bourret, A., Cote, D., Julie, R.M., Herbig, J., Robert, D., Geoffroy, M., and Parent, G.J. 2024. Genomic architecture and population structure of Boreogadus saida from Canadian waters. Sci. Rep. 14: 19331. doi:10.1038/s41598-024-69782-w.

Chawarski, J., Klevjer, T.A., Coté, D., and Geoffroy, M. 2022. Evidence of temperature control on mesopelagic fish and zooplankton communities at high latitudes. Front. Mar. Sci. 9(September): 1–11. doi:10.3389/fmars.2022.917985.

Cobb, D.G. 2011. Identification of Ecologically and Biologically Significant Areas (EBSAs) in the Canadian Arctic. DFO Can. Sci. Advis. Secr. Res. Doc. 2011/070: vi + 38 p.

COSEWIC. 2013. COSEWIC assessment and status report on the Harlequin Duck Histrionicus histrionicus Eastern population in Canada. Committee on the Status of Endangered Wildlife in Canada, Ottawa. ix + 38 pp.

COSEWIC. 2020. COSEWIC assessment and status report on the Beluga Whale Delphinapterus leucas, Eastern High Arctic - Baffin Bay population, Cumberland Sound population, Ungava Bay population, Western Hudson Bay population, Eastern Hudson Bay population and James Bay pop. Committee on the Status of Endangered Wildlife in Canada, Ottawa. xxxv + 84 pp.

Coté, D., Neves, B. de M., Hayes, V.E., Desforges, J., and Sutton, J. 2023. 26. Benthic Surveys of the Labrador Sea Using Drop Camera. *In* Amundsen 2023 Expedition Report. *Edited by* F. Dhifallah and A. Desmarais. Amundsen Science - Université Laval, Québec, QC. pp. 280–311.

Cyr, F., and Larouche, P. 2015. Thermal Fronts Atlas of Canadian Coastal Waters. Atmosphere-Ocean 53(2): 212–236. doi:10.1080/07055900.2014.986710.

Darnis, G., Geoffroy, M., Dezutter, T., Aubry, C., Massicotte, P., Brown, T., Babin, M., Cote, D., and Fortier, L. 2022. Zooplankton assemblages along the North American Arctic: Ecological connectivity shaped by ocean circulation and bathymetry from the Chukchi Sea to Labrador Sea. Elementa 10(1): 1–30. doi:10.1525/elementa.2022.00053.

Davidson, E.R., Ferguson, S.H., Higdon, J.W., and Treble, M.A. 2023. Opportunistic sightings from fisheries surveys inform habitat suitability for northern bottlenose whales Hyperoodon ampullatus and sperm whales Physeter macrocephalus in Baffin Bay and Davis Strait, Canadian Arctic. Mar. Ecol. Prog. Ser. 723: 57–71. doi:10.3354/meps14444.

Deb, J.C., and Bailey, S.A. 2023. Arctic marine ecosystems face increasing climate stress. Environ. Rev. 00: 1–49. doi:10.1139/er-2022-0101.

DFO. 2004. Identification of Ecologically and Biologically Significant Areas. Can. Sci. Advis. Secr. Ecosyst. Status Rep. 2004/006: 15 p.

DFO. 2009. Development of a framework and principles for the biogeographic classification of Canadian marine areas. DFO Can. Sci. Advis. Sec. Sci. Advis. Rep. 2009/056.

DFO. 2010. Proceedings of the workshop to select Ecologically and Biologically Significant Areas (EBSA) in northern Foxe Basin, Nunavut; 29 June 2009, 10 September 2009, 19 November 2009. DFO Can. Sci. Advis. Sec. Proceed. Ser. 2010/037.

DFO. 2011a. Ecologically and Biologically Significant Areas- Lessons Learned. Can. Sci. Advis. Secr. Sci. Advis. Rep. 2011/049: 14 p.

DFO. 2011b. Identification of Ecologically and Biologically Significant Areas (EBSA) in the Canadian Arctic. DFO Can. Sci. Advis. Sec. Sci. Advis. Rep. 2011/055: 40 p.

DFO. 2012. Science review of Baffinland's Mary River Project final environmental impact statement. DFO Can. Sci. Advis. Sec. Sci. Resp. 2012/016: 51 p.

DFO. 2015. Ecologically and Biologically Significant Areas in Canada's Eastern Arctic Biogeographic Region. DFO Can. Sci. Advis. Sec. Sci. Advis. Rep. 2015/049: 18 p.

DFO. 2018. Reassessment of the Ecologically and Biologically Significant Areas (EBSAs) in the Pacific Northern Shelf Bioregion. DFO Can. Sci. Advis. Sec. Sci. Advis. Rep. 2018/040: 22 p.

Dietz, R., Born, E.W., Stewart, R.E.A., Heide-Jørgensen, M.P., Stern, H., Rigét, F., Toudal, L., Lanthier, C., Jensen, M.V., and Teilmann, J. 2014. Movements of walruses (Odobenus rosmarus) between Central West Movement of walruses (Odobenus rosmarus) between Central West Greenland and Southeast Baffin Island , 2005 – 2008. NAMMICO Sci. Publ. 9: 53–74.

Edinger, E.N., and Neves, B.M. 2014. 27. ROV coral and sponge dives in Eastern Baffin Bay - Leg 1a. *In* Amundsen 2014 Expedition Report. *Edited by* R. Chalut and K. Merzouk. ArcticNet - Amundsen Science Program, Québec, QC. pp. 274–291.

Edwards, J.E., Hedges, K.J., Kessel, S.T., and Hussey, N.E. 2022. Multi-year acoustic tracking reveals transient movements , recurring hotspots , and apparent seasonality in the coastal-offshore presence of Greenland sharks (Somniosus microcephalus). 9: 902854. doi:doi: 10.3389/fmars.2022.902854.

Finley, K.J., and Evans, C.R. 1984. First Canadian breeding record of the Dovekie (Alle alle). Arctic 37: 288–289.

Government of Nunavut. 2009. Nunavut Coastal Resource Inventory: Kimmirut. Department of Environment, Fisheries and Sealing Division, Iqaluit, NU. 90 p.

Government of Nunavut. 2010. Nunavut Coastal Resource Inventory: Qikiqtarjuaq. Department of Environment, Fisheries and Sealing Division, Iqaluit, NU. 99 p.

Government of Nunavut. 2012. Nunavut Coastal Resource Inventory: Iqaluit. Department of Environment, Fisheries and Sealing Division, Iqaluit, NU. 131 p.

Government of Nunavut. 2013. Nunavut Coastal Resource Inventory: Pangnirtung. Department of Environment, Fisheries and Sealing Division, Iqaluit, NU. 113 p.

Government of Nunavut. 2014. Nunavut Coastal Resource Inventory: Clyde River. Department of Environment, Fisheries and Sealing Division, Iqaluit, NU. 71 p.

Government of Nunavut. 2018. Nunavut Coastal Resource Inventory: Cape Dorset. Department of Environment, Fisheries and Sealing Division, Iqaluit, NU. 109 p.

Grecian, W.J., Stenson, G.B., Biuw, M., Boehme, L., Folkow, L.P., Goulet, P.J., Jonsen, I.D., Malde, A., Nordøy, E.S., Rosing-Asvid, A., and Smout, S. 2022. Environmental drivers of population-level variation in the migratory and diving ontogeny of an Arctic top predator. R. Soc. Open Sci. 9: 211042. doi:10.1098/rsos.211042.

Hamilton, C.D., Lydersen, C., Aars, J., Acquarone, M., Atwood, T., Baylis, A., Biuw, M., Boltunov, A.N., Born, E.W., Boveng, P., Brown, T.M., Cameron, M., Citta, J., Crawford, J., Dietz, R., Elias, J., Ferguson, S.H., Fisk, A., Folkow, L.P., Frost, K.J., Glazov, D.M., Granquist, S.M., Gryba, R., Harwood, L., Haug, T., Peter, M., Hussey, N.E., Kalinek, J., Laidre, K.L., Litovka, D.I., London, J.M., Loseto, L.L., Macphee, S., Marcoux, M., Matthews, C.J.D., Nilssen, K., Nordøy, E.S., Semenova, V., Shelden, K.E.W., Shpak, O. V, Stenson, G., Storrie, L., Sveegaard, S., Teilmann, J., Ugarte, F., Duyke, A.L. Von, Watt, C., Wiig, Ø., Wilson, R.R., Yurkowski, D.J., and Kovacs, K.M. 2022. Marine mammal hotspots across the circumpolar Arctic. Divers. Distrib. 28: 2729–2753. doi:10.1111/ddi.13543.

Hobday, A.J., and Pecl, G.T. 2014. Identification of global marine hotspots: Sentinels for change and vanguards for adaptation action. Rev. Fish Biol. Fish. 24(2): 415–425. doi:10.1007/s11160-013-9326-6.

IUCN SSC Shark Specialist Group. 2022. Dataset of Important Shark and Rays Areas (IUCN SSC SSG-ISRA). Made available under a User License Agreement by the IUCN SSC Shark Specialist Group and accessible via the ISRA e-atlas, Accessed September 2024. Available from https://sharkrayareas.org/e-atlas/.

Jørgensen, L.L., Logerwell, E.A., Strelkova, N., Zakharov, D., Roy, V., Nozères, C., Bluhm, B.A., Hilma Ólafsdóttir, S., Burgos, J.M., Sørensen, J., Zimina, O., and Rand, K. 2022. International megabenthic long-term monitoring of a changing arctic ecosystem: Baseline results. Prog. Oceanogr. 200: 102712. doi:10.1016/j.pocean.2021.102712.

Kenchington, E., Link, H., Roy, V., Archambault, P., Siferd, T., Treble, M., and Wareham, V. 2011. Identification of Mega- and Macrobenthic Ecologically and Biologically Significant Areas (EBSAs) in the Hudson Bay Complex , the Western and Eastern Canadian Arctic. DFO Can. Sci. Advis. Secr. Res. Doc. 2011/071: vi + 52 p.

Kenchington, E.L.R., Beazley, L.I., Lirette, C., Murillo, F.J., Guijarro, J., Wareham, V., Gilkinson, K., Koen-Alonso, M., Benoit, H., Bourdages, H., Sainte-Marie, B., Treble, M., and Siferd, T. 2016. Delineation of Coral and Sponge Significant Benthic Areas in Eastern Canada Using Kernel Density Analyses and Species Distribution Models. DFO - Can. Sci. Advis. Secr. 6: vi + 178 p.

Lee, R.K.S. 1980. A catalogue of the marine algae of the Canadian Arctic. *In* Deep Sea Research Part B. Oceanographic Literature Review. National Museum of National Sciences, Publications in Botany, No. 9. National Museums Canada, Ottawa. 82 pp. doi:10.1016/0198-0254(80)96027-6.

Lefort, K.J., Hussey, N.E., Jones, J.M., Johnson, K.F., and Ferguson, S.H. 2022. Satellite-tracked sperm whale migrates from the Canadian Arctic to the subtropical western North Atlantic. Mar. Mammal Sci.: 1–7. doi:10.1111/mms.12909.

Madigan, D.J., Barkley, A.N., Hedges, K.J., Treble, M.A., and Hussey, N.E. 2025. High offshore migration rates and multiple movement phenologies of acoustically tagged Greenland halibut (Reinhardtius hippoglossoides) in the Eastern Canadian Arctic. Can. J. Fish. Aquat. Sci. 82: 1–19.

Maftei, M., Davis, S.E., and Mallory, M.L. 2015. Confirmation of a wintering ground of Ross's Gull Rhodostethia rosea in the northern Labrador Sea. Int. J. Avian Sci. 157: 642–647. doi:10.1111/ibi.12261.

Mallory, M.L., Gaston, A.J., Provencher, J.F., Wong, S.N.P., Anderson, C., Elliott, K.H., Gilchrist, H.G., Janssen, M., Lazarus, T., Patterson, A., Pirie-dominix, L., and Spencer, N.C. 2019. Identifying key marine habitat sites for seabirds and sea ducks in the Canadian Arctic. Environ. Rev. 27: 215–240.

de Moura Neves, B., Edinger, E., Hayes, V.W., Devine, B., Wheeland, L., and Layne, G. 2018. Size metrics, longevity, and growth rates in Umbellula encrinus (Cnidaria: Pennatulacea) from the eastern Canadian Arctic. . Arct. Sci. 4(4): 722–749. doi:10.1139/as-2018-0009.

Murillo, F.J., Kenchington, E., Tompkins, G., Beazley, L., Baker, E., Knudby, A., and Walkusz, W. 2018. Sponge assemblages and predicted archetypes in the eastern Canadian Arctic. Mar. Ecol. Prog. Ser. 597: 115–135. doi:10.3354/meps12589.

Murillo, F.J., Weigel, B., Clark, D., and Kenchington, E. 2024. Hierarchical modelling of epibenthic communities on the Scotian Shelf and Gulf of Maine (Atlantic Canada) in support of conservation planning. 1772: 1752–1772.

Neves, B. de M., Edinger, E., Hillaire-Marcel, C., Saucier, E.H., France, S.C., Treble, M.A., and Wareham, V.E. 2015. Deep-water bamboo coral forests in a muddy Arctic environment. Mar. Biodivers. 45(4): 867–871. doi:10.1007/s12526-014-0291-7.

Nielsen, N., Laidre, K., Larsen, R.S., and Heide-Jørgensen, M.P. 2015. Identification of potential foraging areas for bowhead whales in Baffin Bay and adjaccent waters. Arctic 68: 169–179.

Norda-Stelo. 2023. Acquisition de connaissances sur la Région Marine du Nunavik: Portrait des connaissances écologiques et des activités humaines. Rapport produit pour Services Publics et Approvisionnement Canada (SPAC) - Pêches et Océans Canada (MPO). 243 p et Annexes.

Nunavut Planning Commission. 2023. 2023 Recommended Nunavut Land Use Plan. NPC Public Registry. Iqaluit, NU. 129 p.

O'Brien, J.M., Stanley, R.R.E., Jeffery, N.W., Heaslip, S.G., DiBacco, C., and Wang, Z. 2022. Modeling demersal fish and benthic invertebrate assemblages in support of marine conservation planning. Ecol. Appl. 32(3): 1–21. doi:10.1002/eap.2546.

Ogloff, W.R., Ferguson, S.H., Fisk, A.T., Marcoux, M., Hussey, N.E., Jaworenko, A., and Yurkowski, D.J. 2021. Long-distance movements and associated diving behaviour of ringed seals (Pusa hispida) in the eastern Canadian Arctic. Arct. Sci. 7: 494–511.

Paulic, J.E., Papst, M.H., and Cobb, D.G. 2009. Proceedings for the identification of Ecologically and Biologically Significant Areas in the Beaufort Sea Large Ocean Management Area. Can. Manuscr. Rep. Fish. Aquat. Sci. 2865: ii + 46 p.

Ridenour, N.A., Straneo, F., Holte, J., Gratton, Y., Myers, P., and DG, B. 2021. Hudson Strait Inflow : Structure and Variability. J. Geophys. Res. Ocean. 126: e2020JC017089. doi:10.1029/2020JC017089.

Rubidge, E.M., Gale, K.S.P., and Curtis, J.M.R. 2016. Community ecological modelling as an alternative to physiographic classifications for marine conservation planning. Biodivers. Conserv. 25(10): 1899–1920. doi:10.1007/s10531-016-1167-x.

Saucier, F.J., Senneville, S., Prinsenberg, S., Roy, F., Smith, G., Gachon, P., Caya, D., and Laprise, R. 2004. Modelling the sea ice-ocean seasonal cycle in Hudson Bay , Foxe Basin, and Hudson Strait, Canada. Clim. Dyn. 23: 303–326. doi:10.1007/s00382-004-0445-6.

Schimnowski, O., Paulic, J.E., and Martin, K.A. 2018. Information in support of the evaluation of Ecologically and Biologically Significant Areas (EBSA) in the Eastern Arctic Biogeographic Region. DFO Can. Sci. Advis. Secr. Res. Doc. 2017/080: v + 109 p.

Shuert, C.R., Hussey, N.E., Marcoux, M., Heide-Jørgensen, M.P., Dietz, R., and Auger-Méthé, M. 2023. Divergent migration routes reveal contrasting energy - minimization strategies to deal with differing resource predictability. Mov. Ecol. 11: 31. BioMed Central. doi:10.1186/s40462-023-00397-y.

Spencer, N.C., Gilchrist, H.G., Strøm, H., Allard, K.A., and Mallory, M.L. 2016. Key winter habitat of the ivory gull Pagophila eburnea in the Canadian Arctic. Endanger. Species Res. 31: 33–45. doi:10.3354/esr00747.

Stewart, R.E.A. 2008. Redefining walrus stocks in Canada. Arctic 61: 292–308. doi:10.14430/arctic26.

Taylor, M.K., Akeeagok, S., Andriashek, D., Barbour, W., Born, E.W., Calvert, W., Cluff, H.D., Ferguson, S., Laake, J., Rosing-Asvid, A., Stirling, I., and Messier, F. 2001. Delineating Canadian and Greenland polar bear (Ursus maritimus) populations by cluster analysis of movements. Can. J. Zool. 79: 690–709. doi:10.1139/cjz-79-4-690.

Vihtakari, M., Elvarsson, B.P., Treble, M., Nogueira, A., Hedges, K., Hussey, N.E., Wheeland, L., Roy, D., Ofstad, L.H., Hallfredsson, E.H., Barkley, A., Estevez-Barcia, D., Nygaard, R., Healey, B., Steingrund, P., Johansen, T., Albert, O.T., and Boje, J. 2022. Migration patterns of Greenland halibut in the North Atlantic revealed by a compiled mark-recapture dataset. ICES J. Mar. Sci. 79(6): 1902–1917. doi:10.1093/icesjms/fsac127.

Watt, C.A., Orr, J.R., and Ferguson, S.H. 2017. Spatial distribution of narwhal (Monodon monoceros) diving for Canadian populations helps identify important seasonal foraging areas. Can. J. Zool. 95: 41–50. doi:10.1139/cjz-2016-0178.

Westdal, K., Richard, P., and Orr, J. 2010. Migration route and seasonal home range of the Northern Hudson Bay narwhal (Monodon monoceros). *In* A Little Less Arctic: Top Predators in the World's Largest Northern Inland Sea, Hudson Bay. *Edited by* S.H. Ferguson, L.L. Loseto, and M. Mallory. Springer, New York, NY, USA. pp. 71–90.

Wong, S.N., Gjerdrum, C., Morgan, K.H., and Mallory, M.L. 2014. Hotspots in cold seas: the composition, distribution, and abundance of marine birds in the North American Arctic. J. Geophys. Res. Ocean. 119: 1691–1705. doi:10.1002/2013JC009198.Received.

York, A. V., Frey, K.E., and Young, L.N.C. 2020. Changes at the edge: Trends in sea ice, ocean temperature and ocean color at the Northwest Atlantic/Southern Arctic interface. Ann. Glaciol. 61(83): 426–440. doi:10.1017/aog.2020.66.

Yurkowski, D.J., Auger-Méthé, M., Mallory, M.L., Wong, S.N.P., Gilchrist, G., Derocher, A.E., Richardson, E., Lunn, N.J., Hussey, N.E., Marcoux, M., Togunov, R.R., Fisk, A.T., Harwood, L.A., Dietz, R., Rosing-Asvid, A., Born, E.W., Mosbech, A., Fort, J., Grémillet, D., Loseto, L., Richard, P.R., Iacozza, J., Jean-Gagnon, F., Brown, T.M., Westdal, K.H., Orr, J., LeBlanc, B., Hedges, K.J., Treble, M.A., Kessel, S.T., Blanchfield, P.J., Davis, S., Maftei, M., Spencer, N., McFarlane-Tranquilla, L., Montevecchi, W.A., Bartzen, B., Dickson, L., Anderson, C., and Ferguson, S.H. 2019. Abundance and species diversity hotspots of tracked marine predators across the North American Arctic. Divers. Distrib. 25: 328–345. doi:10.1111/ddi.12860.

ᐅᓇ ᐅᓂᐦᑲᓕᐊᖅ ᐊᑐᐃᓐᓇᐅᔨᖅ ᐅᕿᖏᓐᓇᑦ:

Center for Science Advice (CSA)
Arctic Region
Fisheries and Oceans Canada
501 University Crescent
Winnipeg, Manitoba, R3T 2N6

E-Mail: DFO.CACSA-CASCA.MPO@dfo-mpo.gc.ca
Internet address: www.dfo-mpo.gc.ca/csas-sccs/

ISSN 1919-5087
ISBN 978-1-100-00751-9 Cat. No. Fs70-6/2026-051Iku-PDF
© His Majesty the King in Right of Canada, as represented by the Minister of the Department of Fisheries and Oceans, 2026

This report is published under the Open Government Licence - Canada

ᐊᑦᑭᒋᐊᖅᑕᐅᔨᓪᓕ ᑎᑎᕆᖅᑕᐅᓗᒍᓪᓕ ᐅᕐᓂᖓ ᓴᖅᑭᖅᑎᑕᐅᓂᒃᓴᓂᓪᓚᑦ:

DFO. 2026. ᖃᐅᔨᓴᖅᑲᓂᕐᒧᑦ ᐊᕿᑎᖏᓂ ᐊᖏᒪ ᐅᒪᔨᓂᑦ ᐱᒪᖏᐅᔨᓂᑦ ᓇᒃᓂᕐᒧᓂ ᓴᓂᓂᑎᐅᐸᑦ ᐃᒪᖏᓐᓇ, ᖁᑭᖅᑕᒃᓴᑦ ᐃᑭᕋᓴᖏᓐᓇ, ᐊᓪᒪ ᓱᓕᐊᓕᓴᐅ. DFO ᑲᓇᑕᒥ ᖃᐅᔨᓴᖅᑎᓄ ᐅᖃᐅᓯᐅᐊᓂᒧᑦ ᑎᑎᕋᖁᖏᓐᓇ, ᖃᐅᔨᓴᖅᑎᓄᑦ ᐅᖃᐅᓯᐅᐊᓂᒧᑦ ᑭᒃᑯᓗᐃᓕᐅ 2026/051.

Also available in English:

DFO. 2026. Re-evaluating Ecologically and Biologically Significant Areas in Baffin Bay, Davis Strait, and Hudson Strait. DFO Can. Sci. Advis. Sec. Sci. Advis. Rep. 2026/051.

Aussi disponible en français :

MPO. 2026. Réévaluation des zones d'importance écologique et biologique de la baie de Baffin, du détroit de Davis et du détroit d'Hudson. Secr. can. des avis sci. du MPO. Avis sci. 2026/051.